White and Gold

1956

YREKA HIGH SCHOOL

- Bob -

To a swell kid that I've had alot of fun with during the year. the best of luck always.

Everet '59"

- Bobby -

Place you'll practice or that born. of last the next 60 yrs. - Merle - "57" Best Yet

Bobbie -

- Bob -

Remember the good times in Math. You were alot of fun. I hope I see you next year.

Pat

Bob -
To a real swell kid who I have several classes with. I hope that next year I get a few with you. You always keep the teacher jumping and that is very good. Be good this summer and I will see you next year.
Carol Petersen
59

Bob - 26
Roses are red violets blue, god made up tall, what happened to you
Ken Clark
"59"

Bob Rose

- Bob -
Lots of luck to a swell kid who I have enjoyed having classes with. Have fun in your future years at V. H. S.
Lots of luck,
Deanna Walter
"59"

Lots of luck in the future.
Shirley Hixson
"59"

- Bob -
The best of Luck in your future years to come.
Carolyn Ford
"59"

Bob
Lots of luck
Lula Belle
"59"

Bob -
Best of luck to a good kid. Have fun in future years & remember to be good.
Skip "59"

White and Gold
1956

Theme:

HIGH SCHOOL—THE LABORATORY OF LIFE

Dedicated to:

THOSE WHO WILL EXPERIMENT

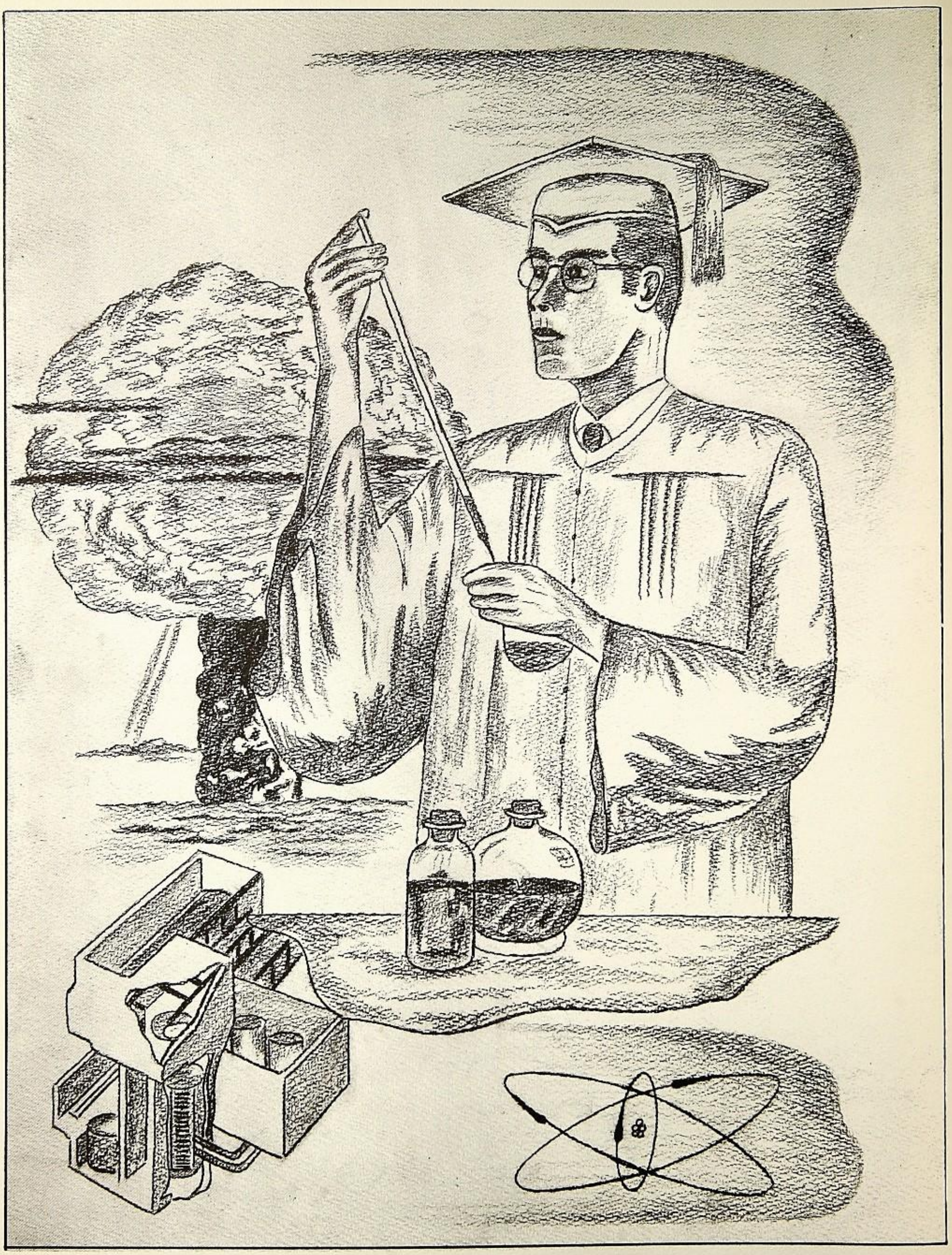

Note: Credit for 1955 "WHITE & GOLD" Frontispiece Art should also have been given to Jerry Phillips.

by: JERRY PHILLIPS, Tulelake High School

Volume 57 Number 1

MAY, 1956

THE WHITE AND GOLD

Published by the SENIORS of the EIGHT HIGH SCHOOLS of the SISKIYOU JOINT UNION HIGH SCHOOL DISTRICT situated at DORRIS, FORT JONES, HAPPY CAMP, McCLOUD, MOUNT SHASTA, TULELAKE, WEED, YREKA, in SISKIYOU COUNTY, CALIFORNIA.

District Office: Yreka, California.

THEME AND DEDICATION . . . iii.

FRONTISPIECE ART . . . . . iv.

TABLE OF CONTENTS

YREKA HIGH SCHOOL 1

BUTTE VALLEY HIGH SCHOOL . . . 73

FORT JONES HIGH SCHOOL . . . 113

HAPPY CAMP HIGH SCHOOL . . . 137

McCLOUD HIGH SCHOOL . . . 165

MOUNT SHASTA HIGH SCHOOL . . 203

TULELAKE HIGH SCHOOL . . . 247

WEED HIGH SCHOOL 291

ADVERTISEMENT SECTION . . . 339

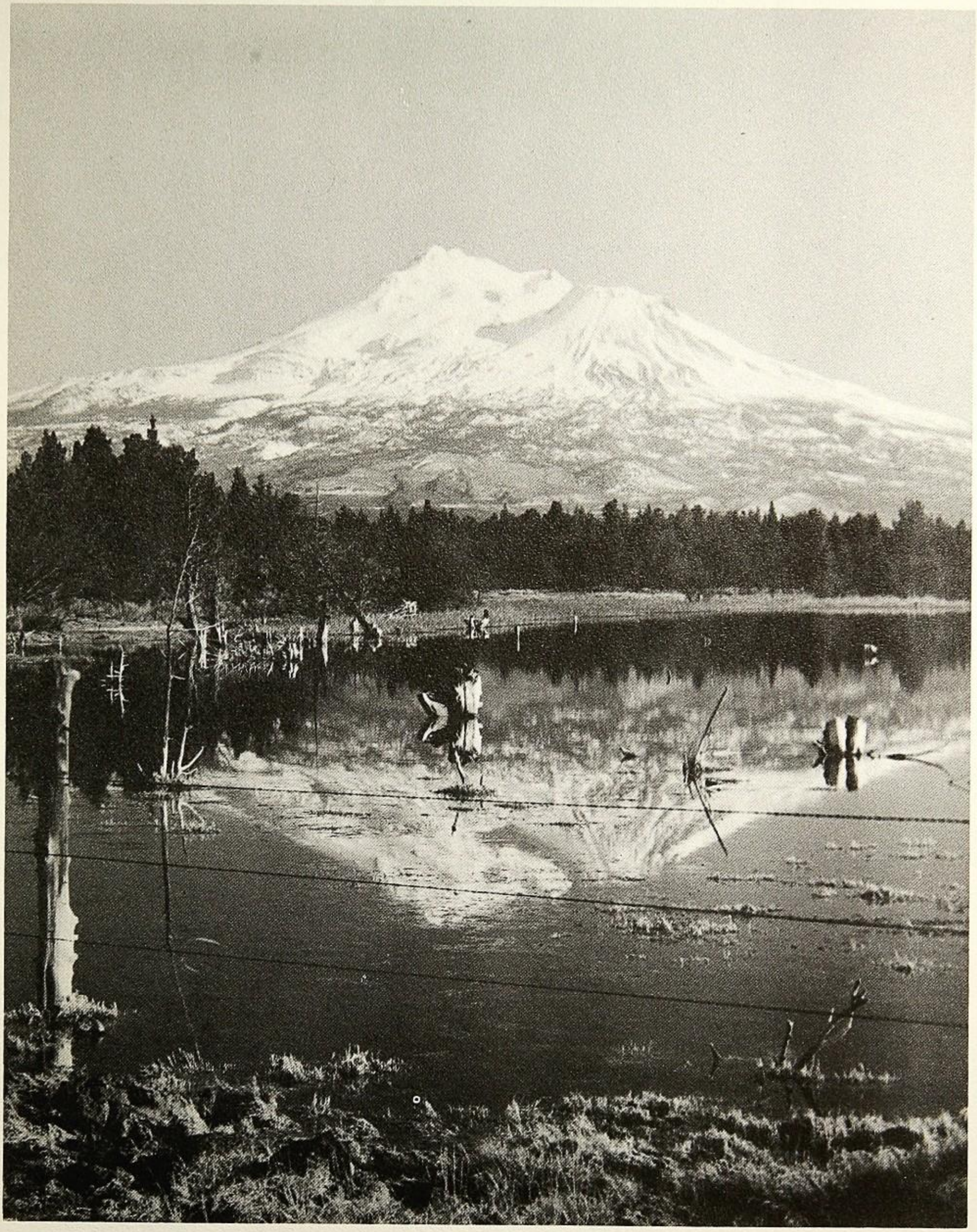

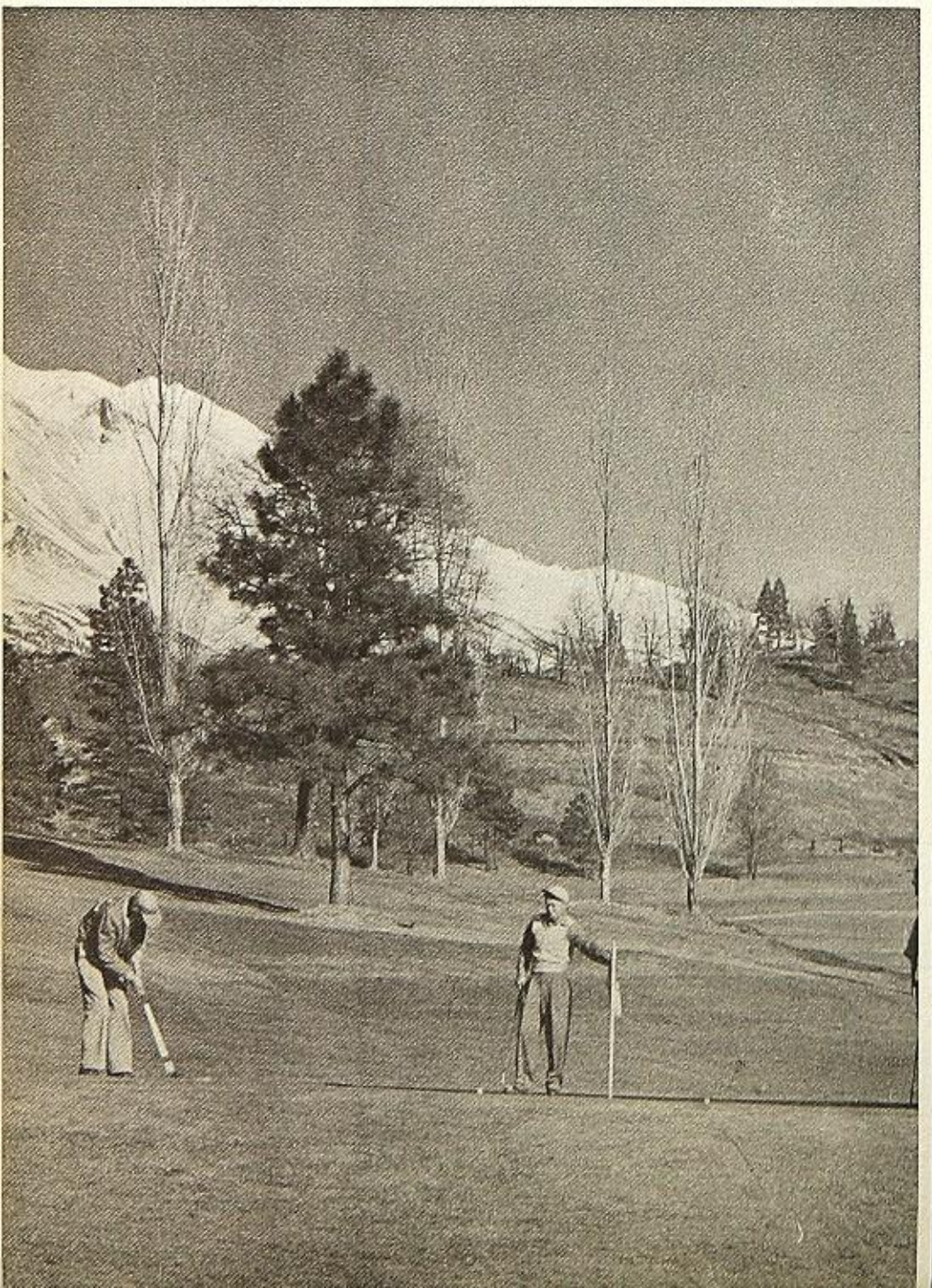

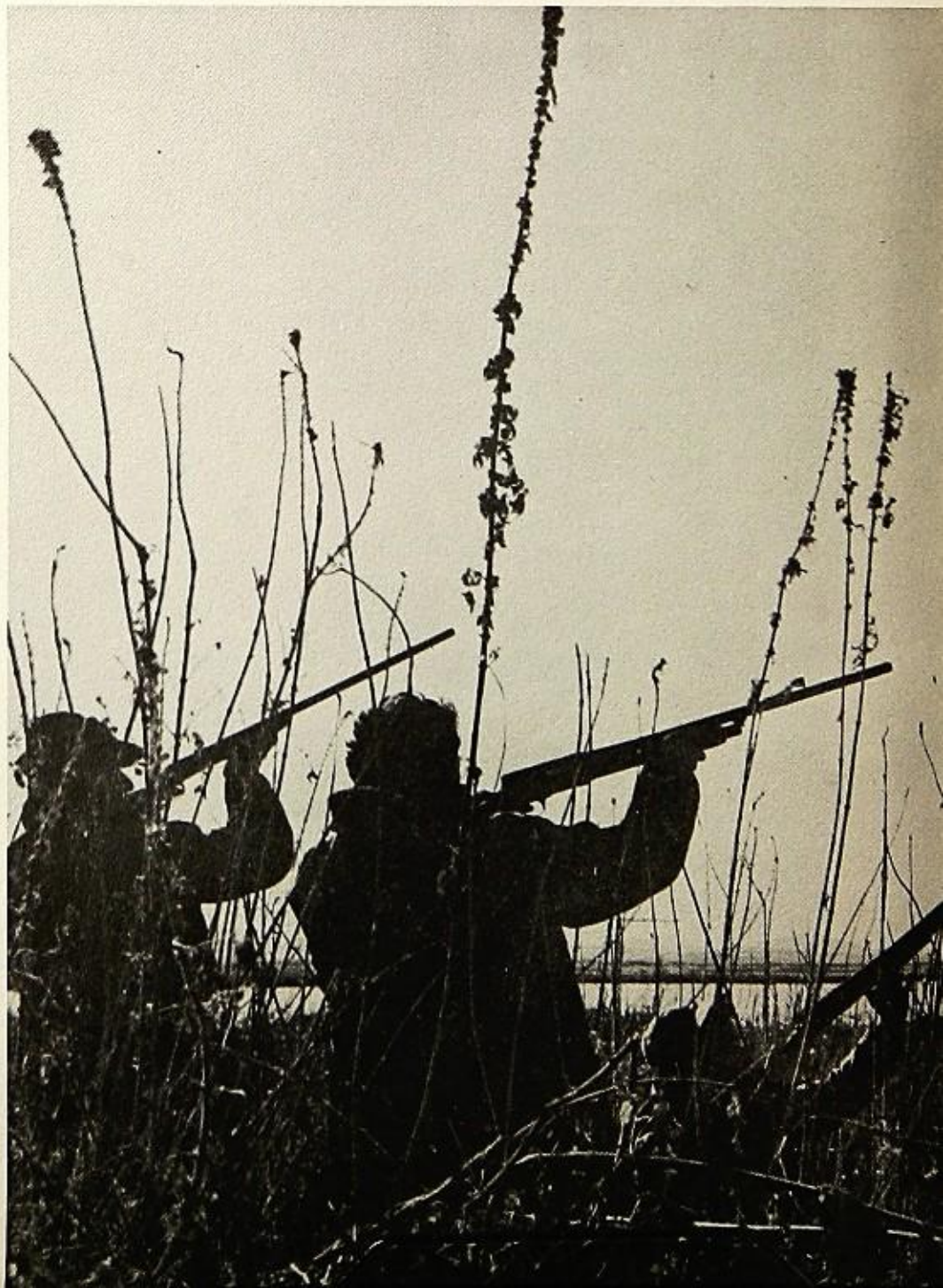

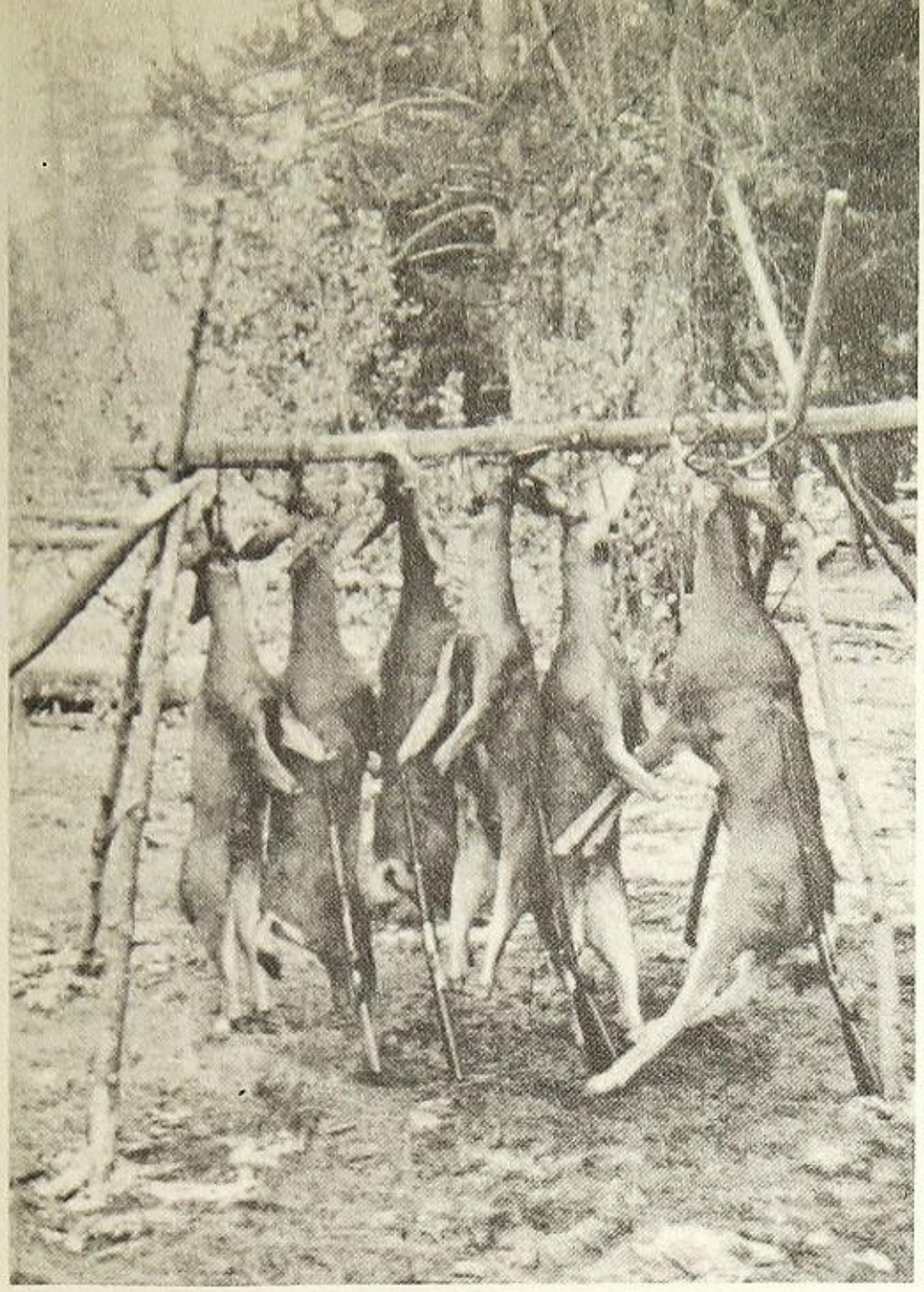

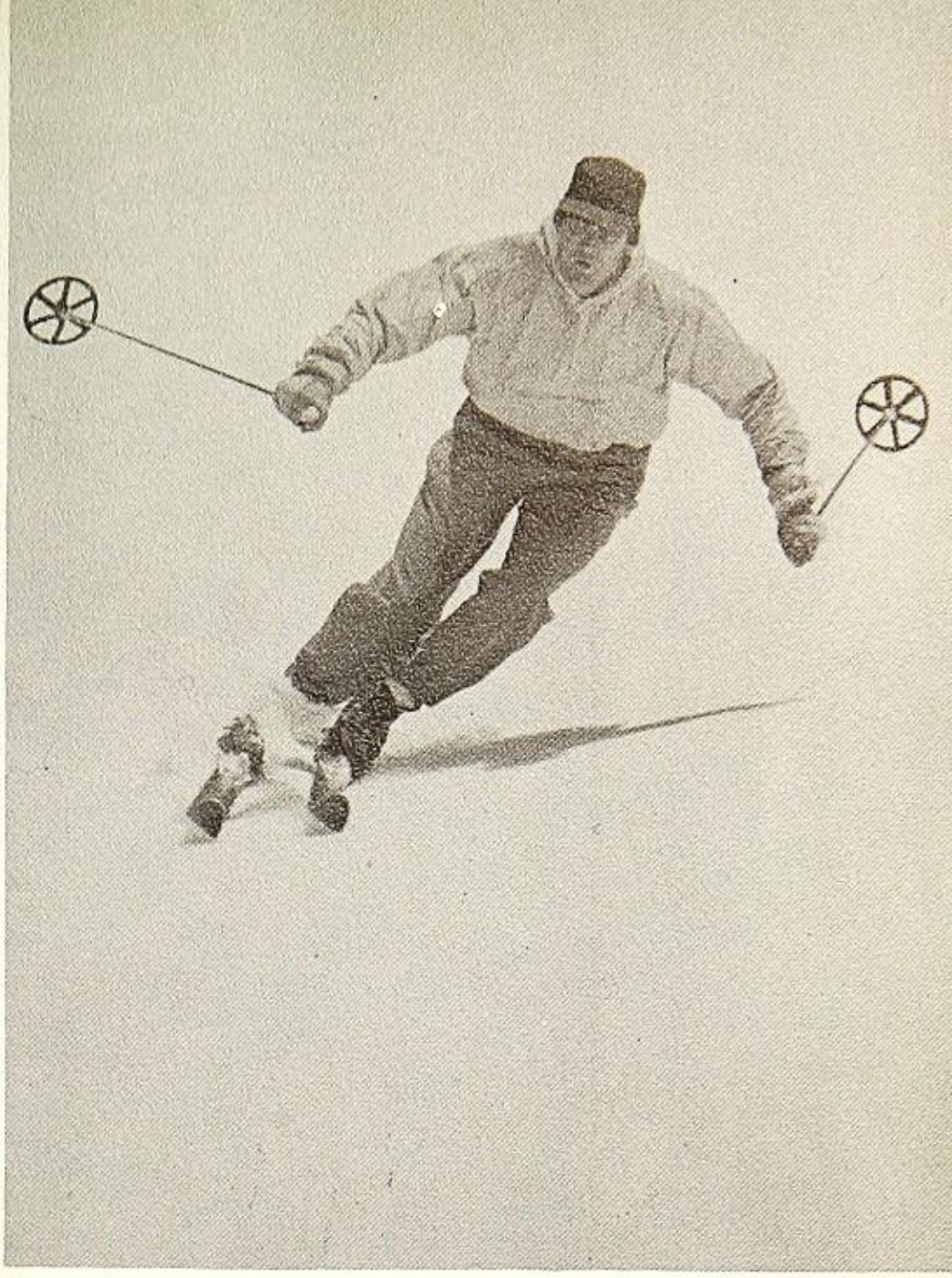

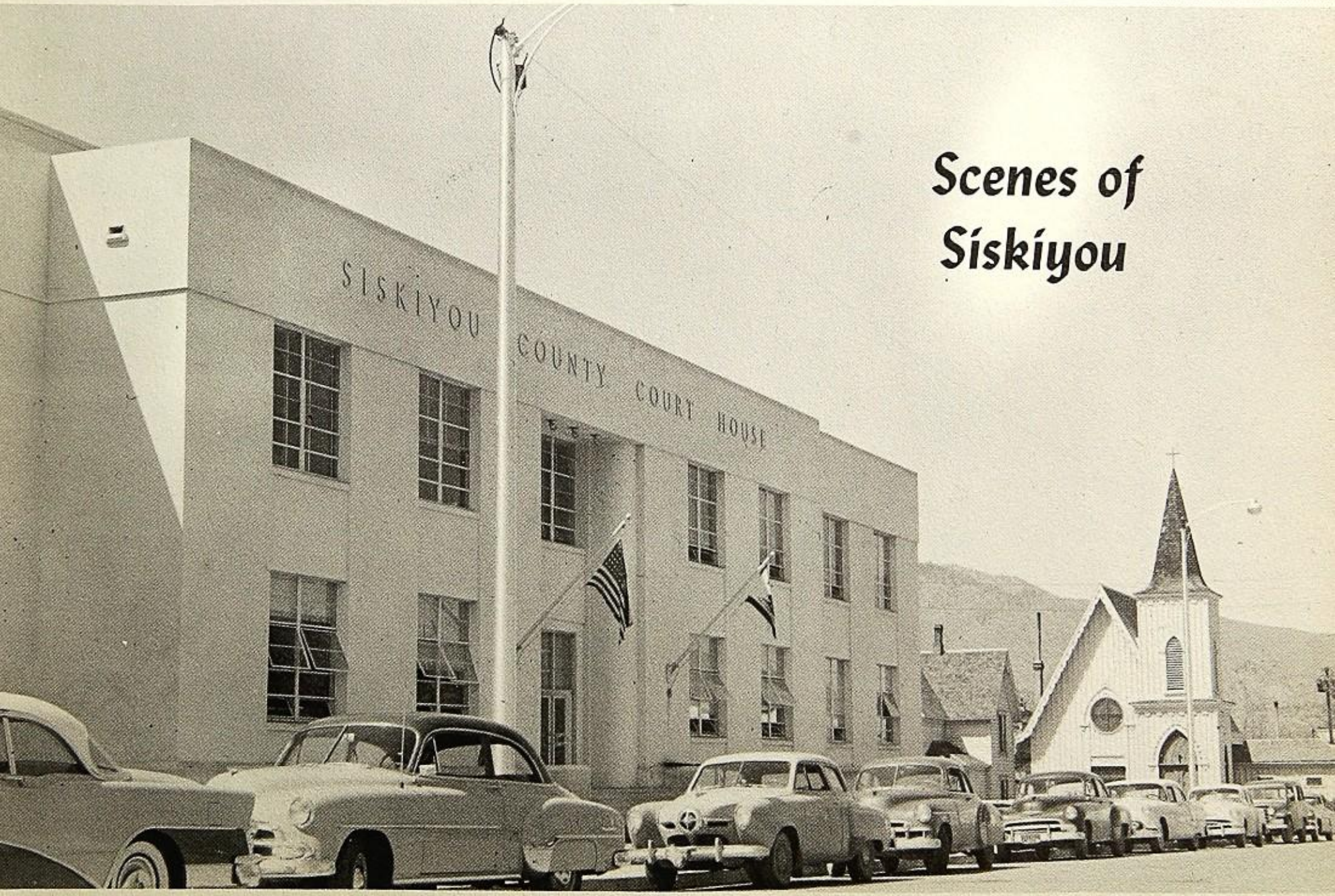

Scenes of Siskiyou

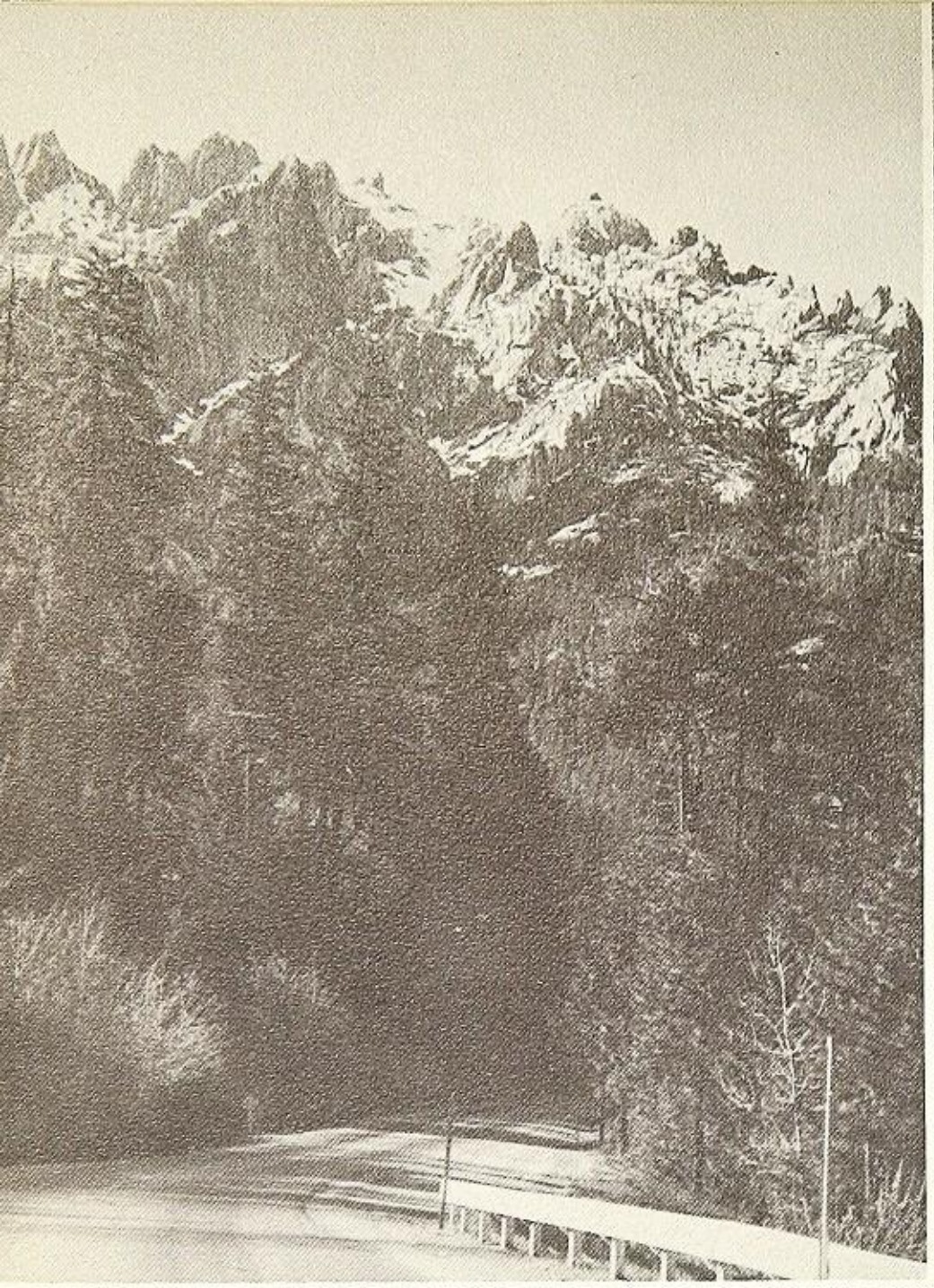

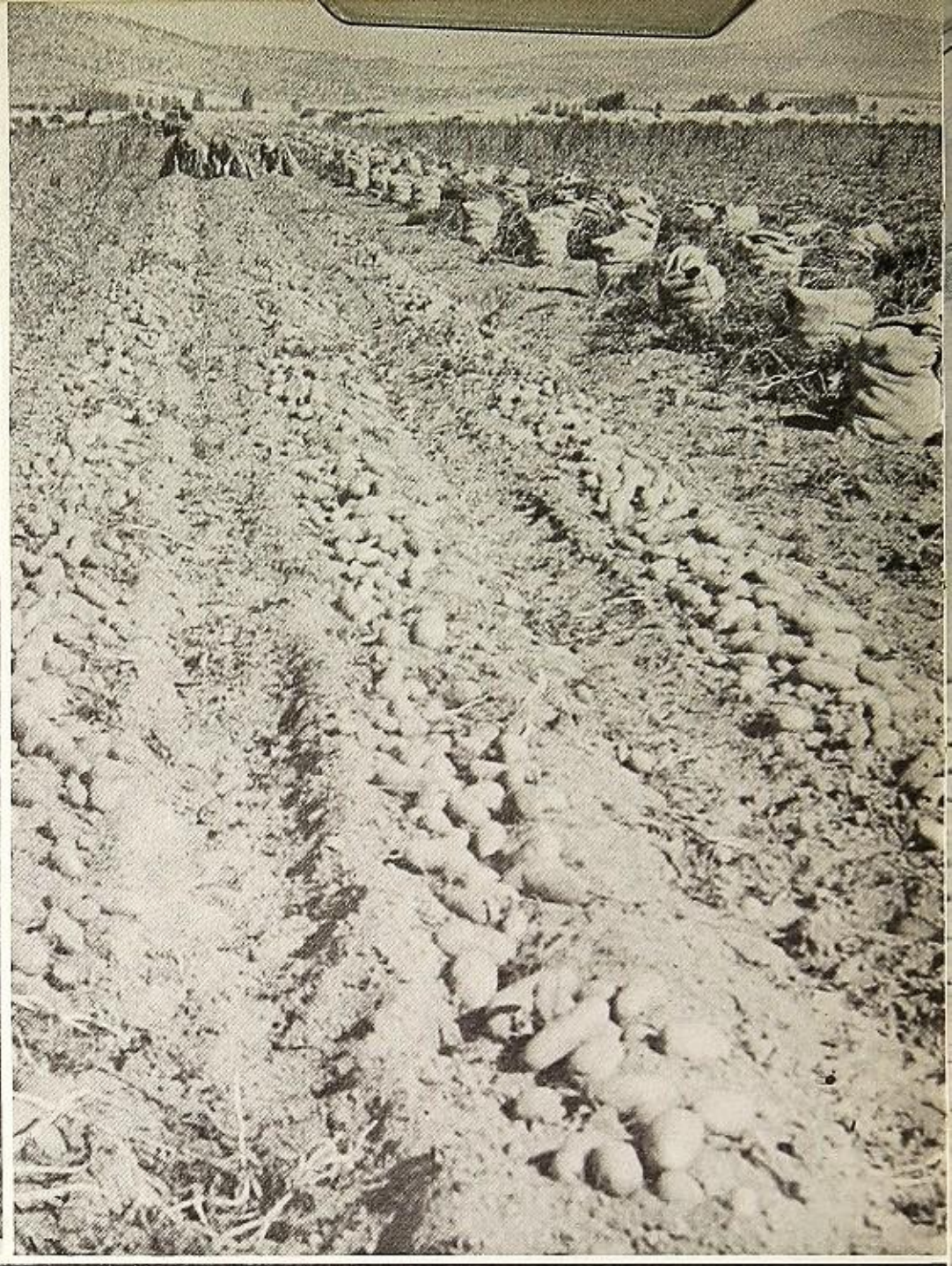

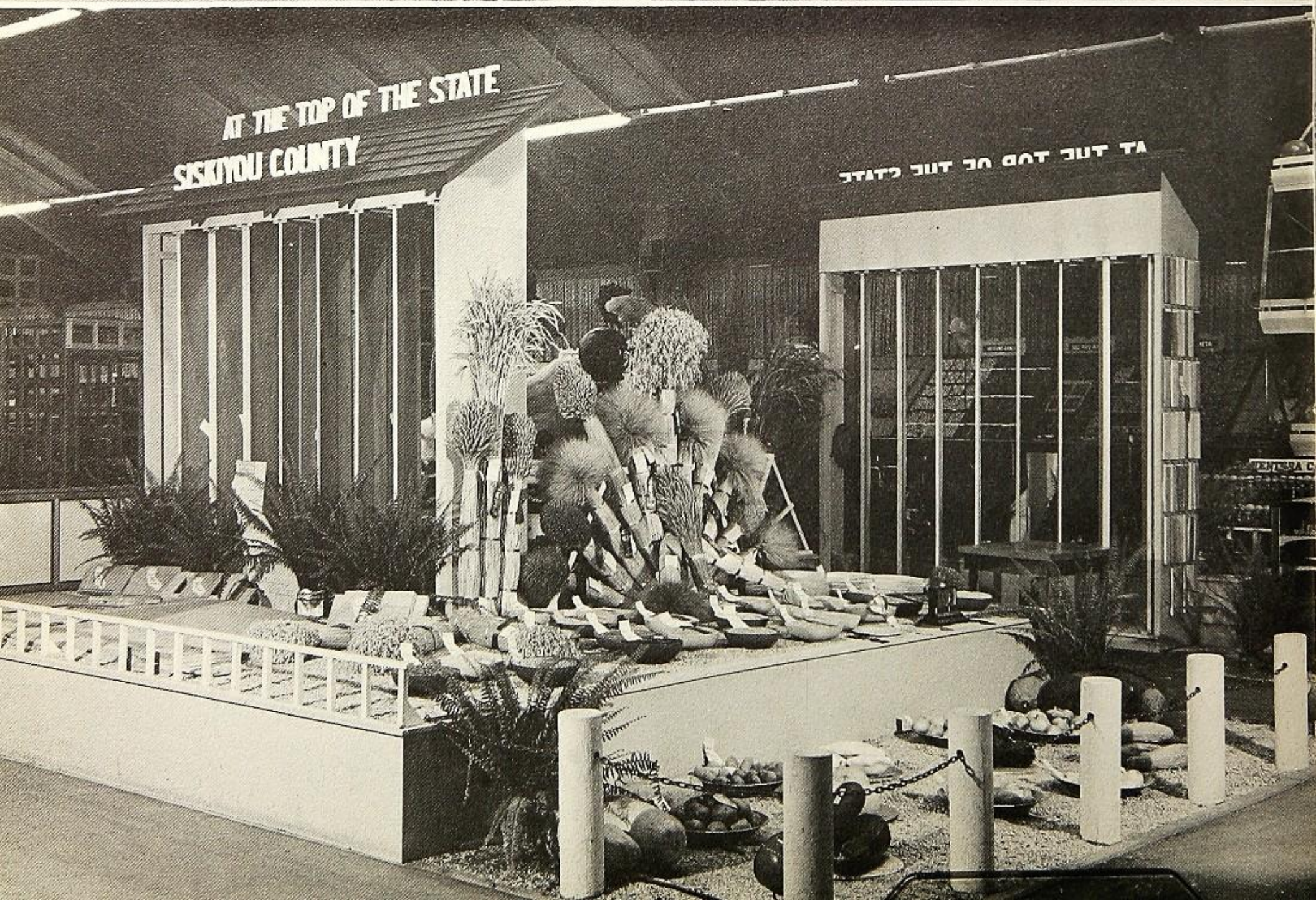
AT THE TOP OF THE STATE
SISKIYOU COUNTY

Scenes of Siskiyou

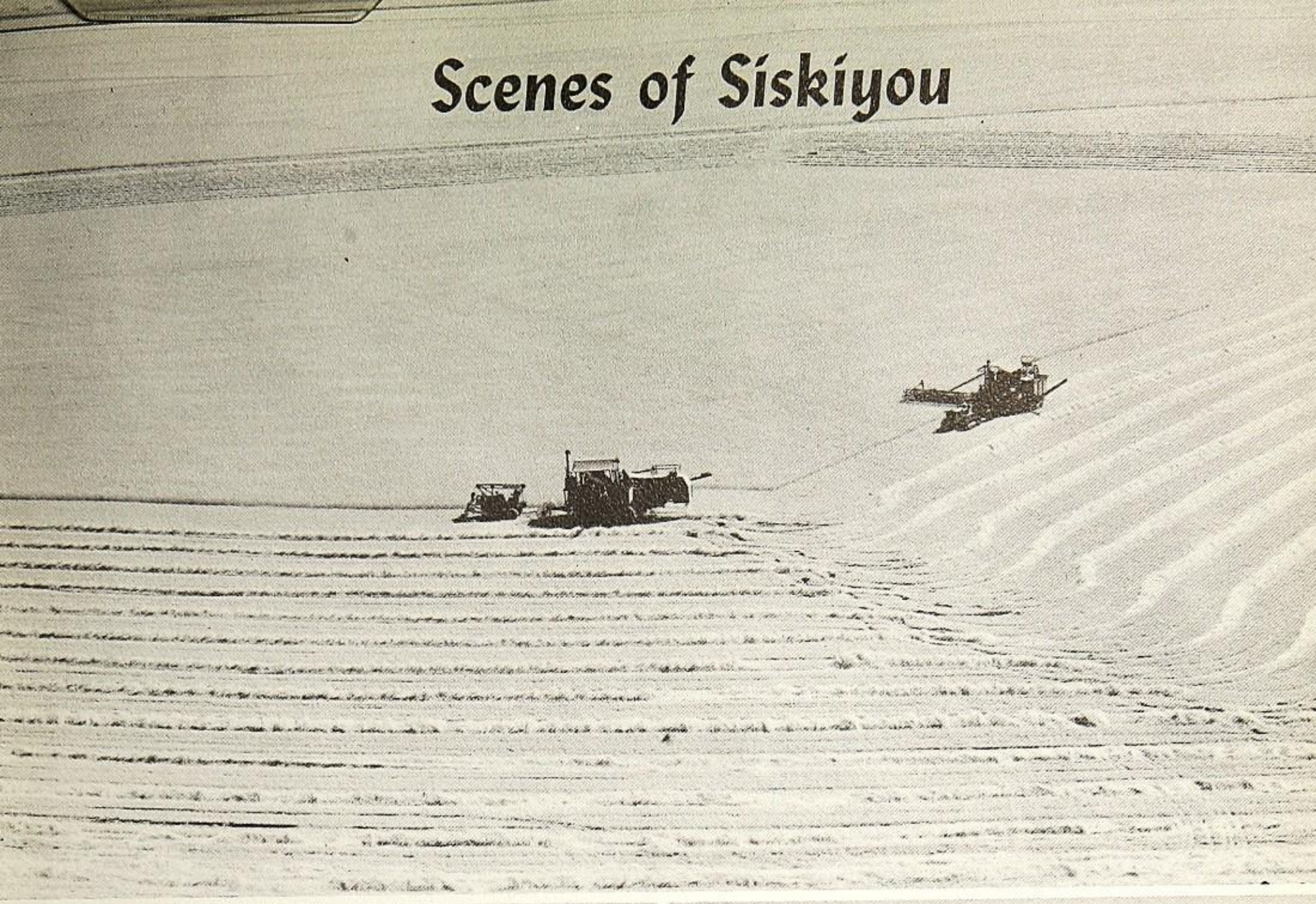

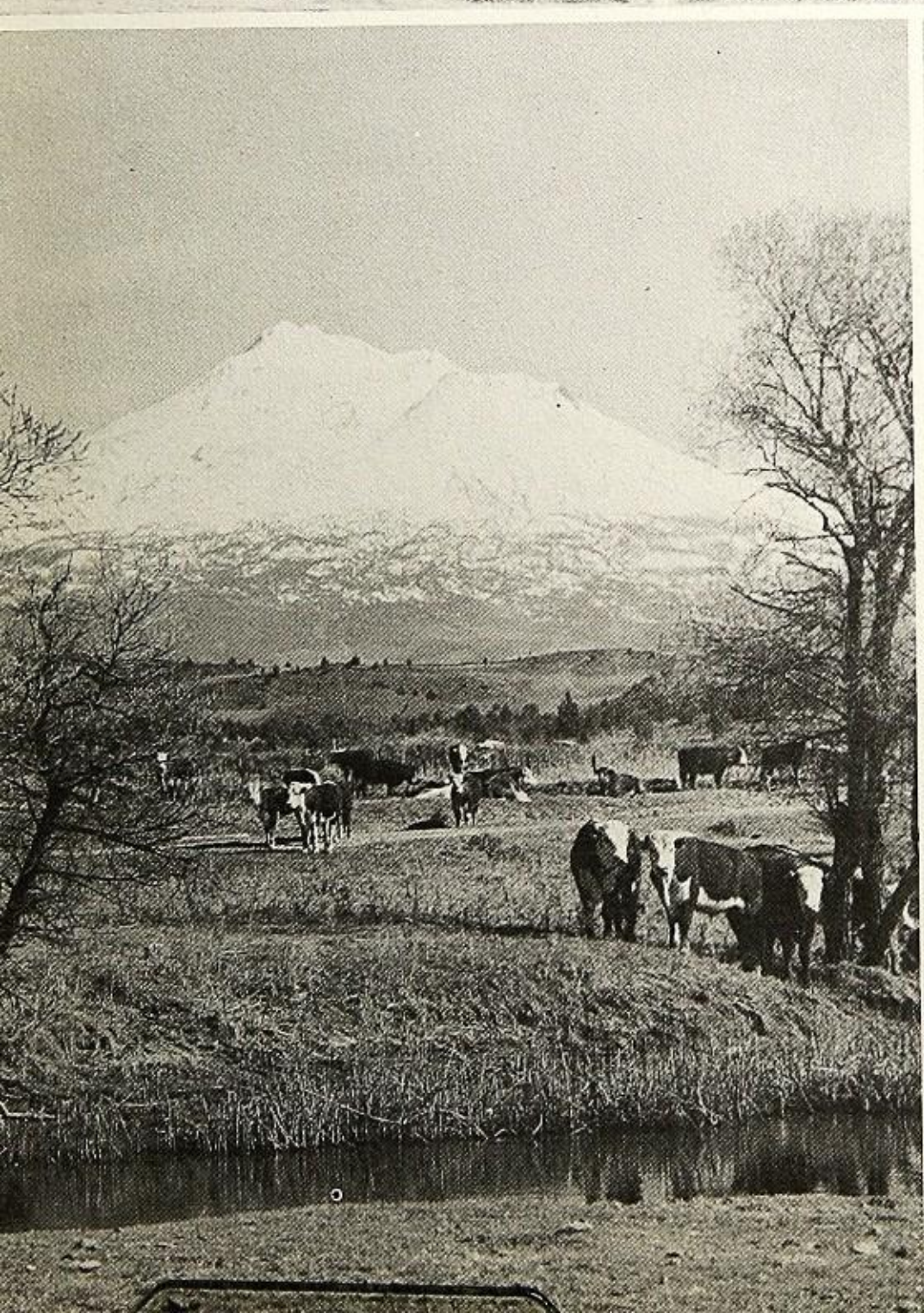

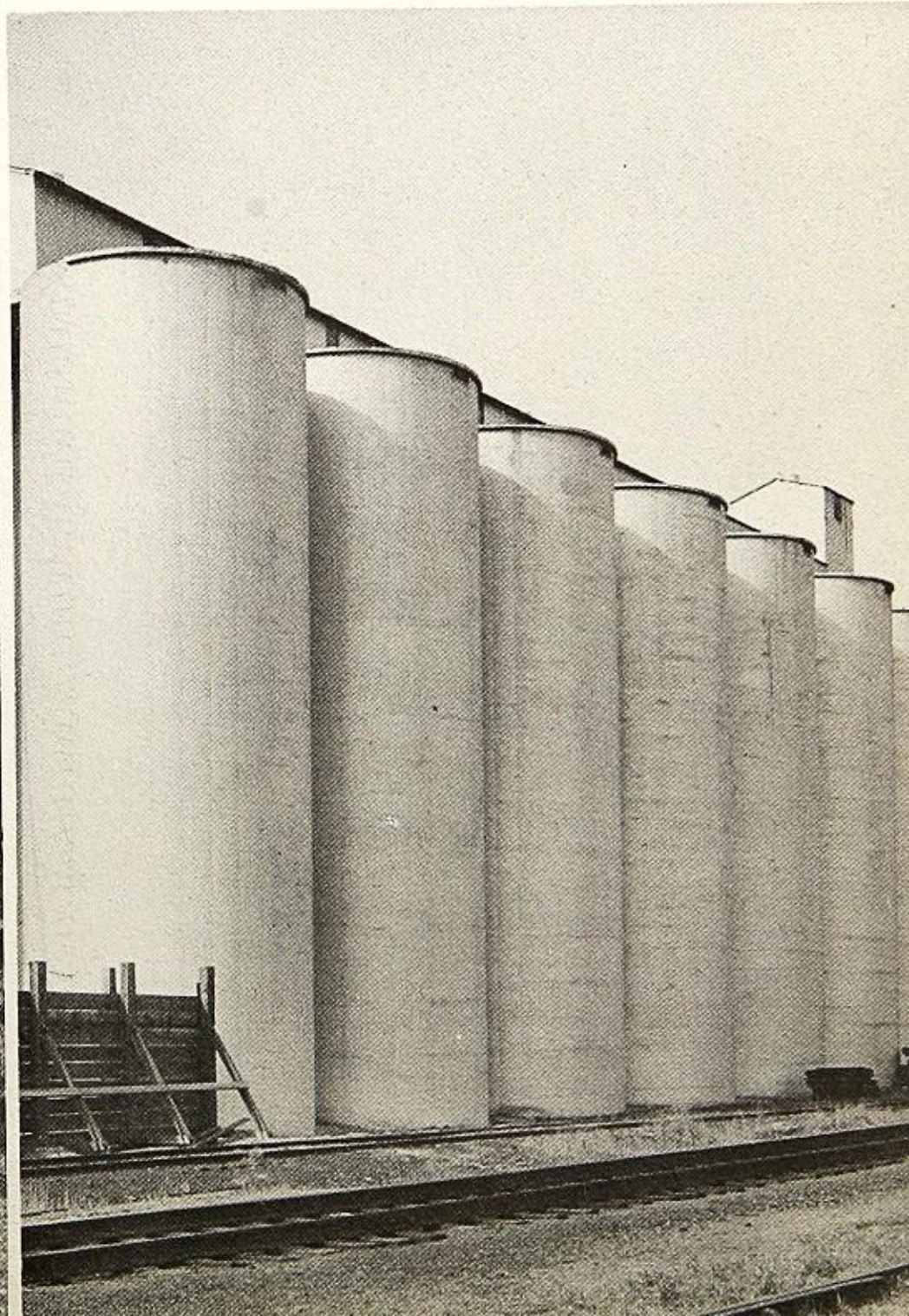

Scenes of Siskiyou

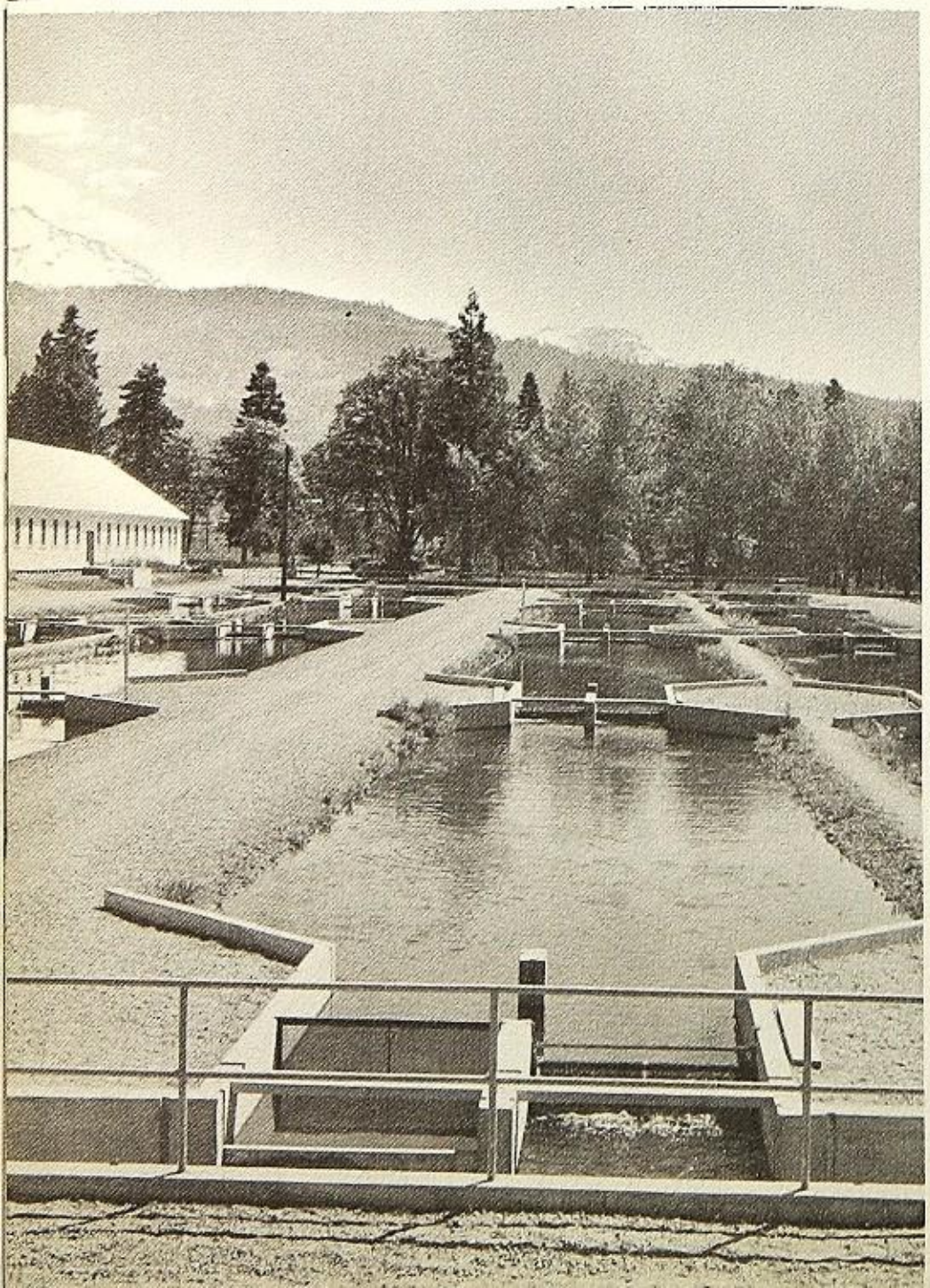

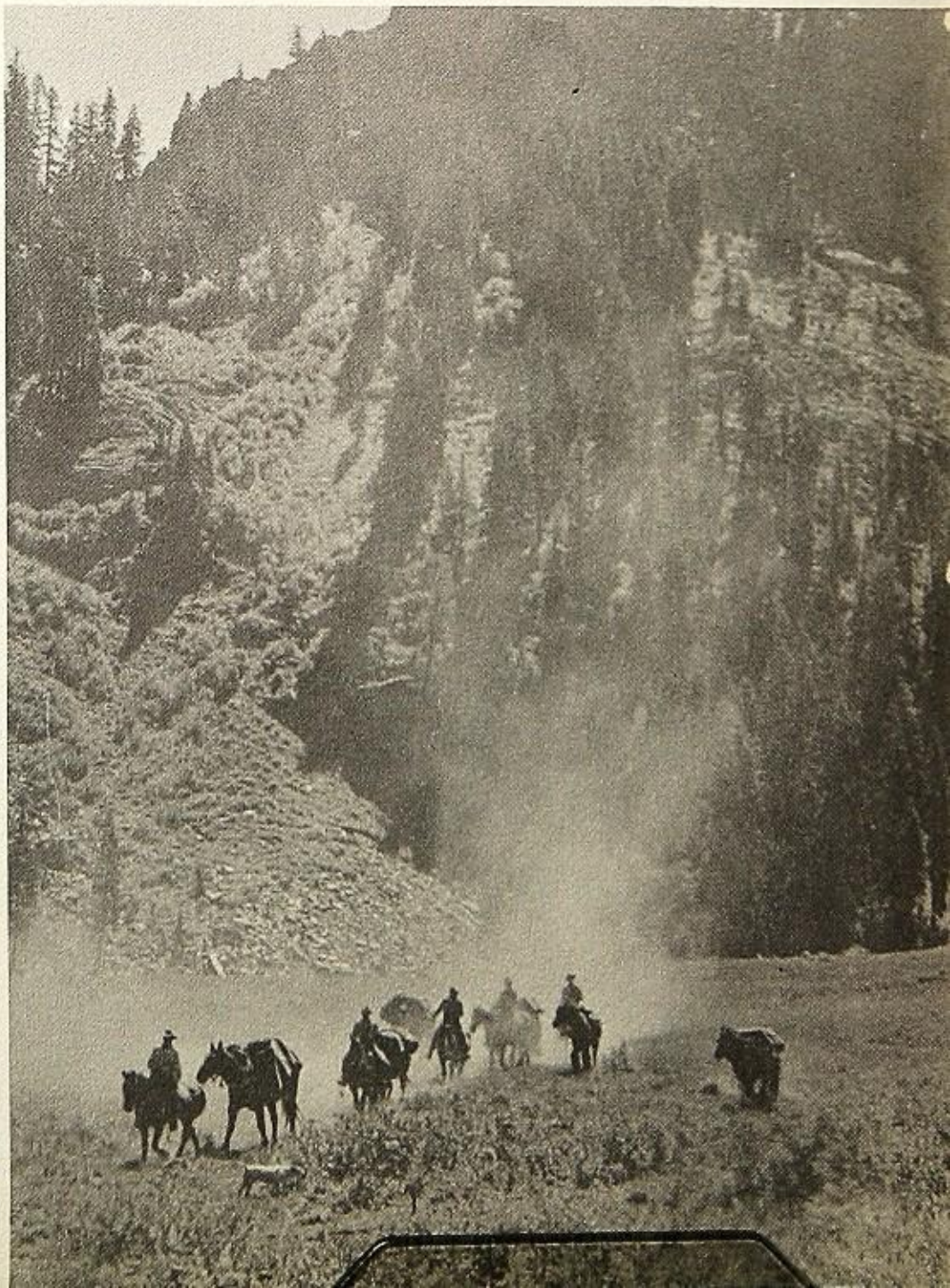

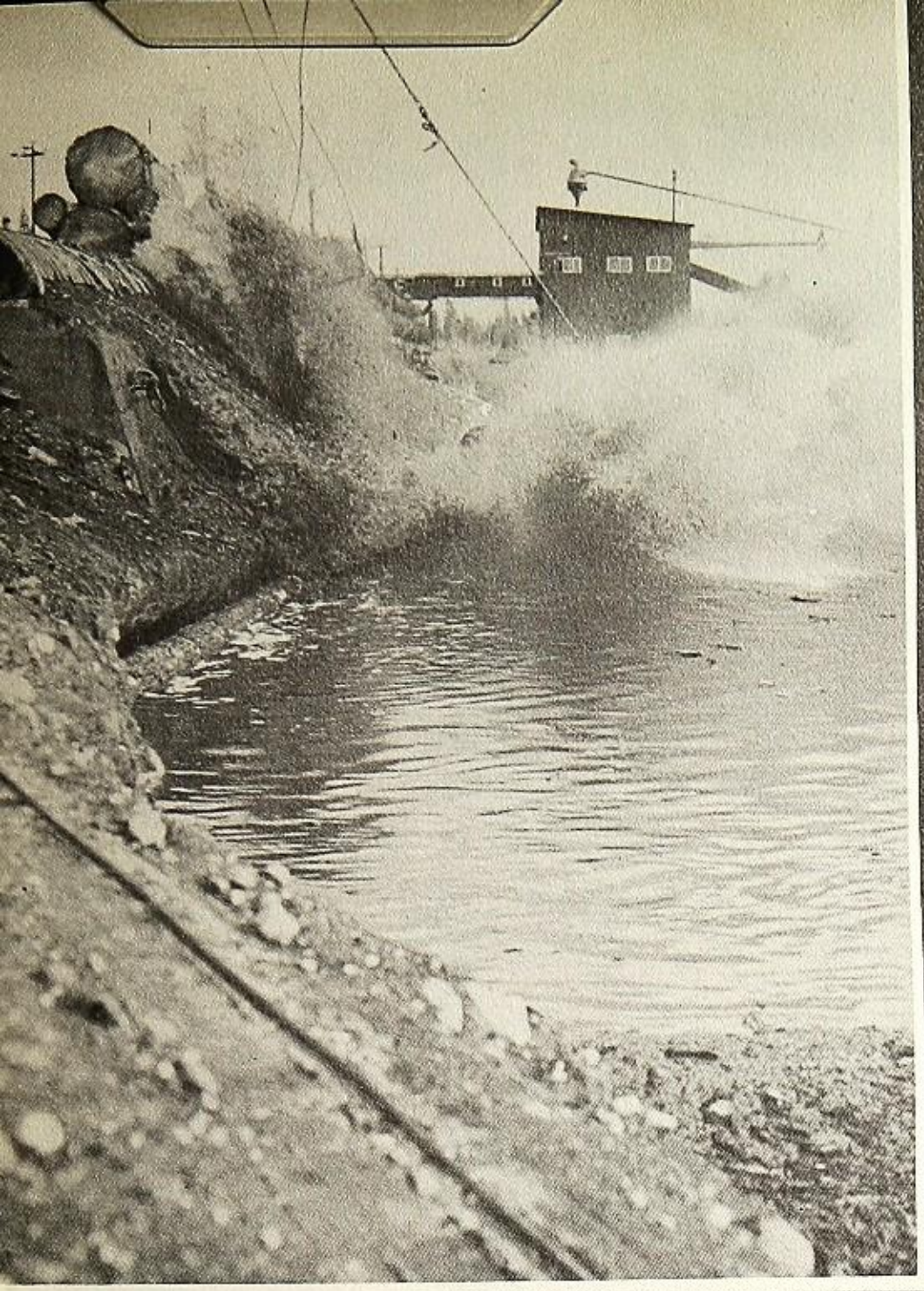

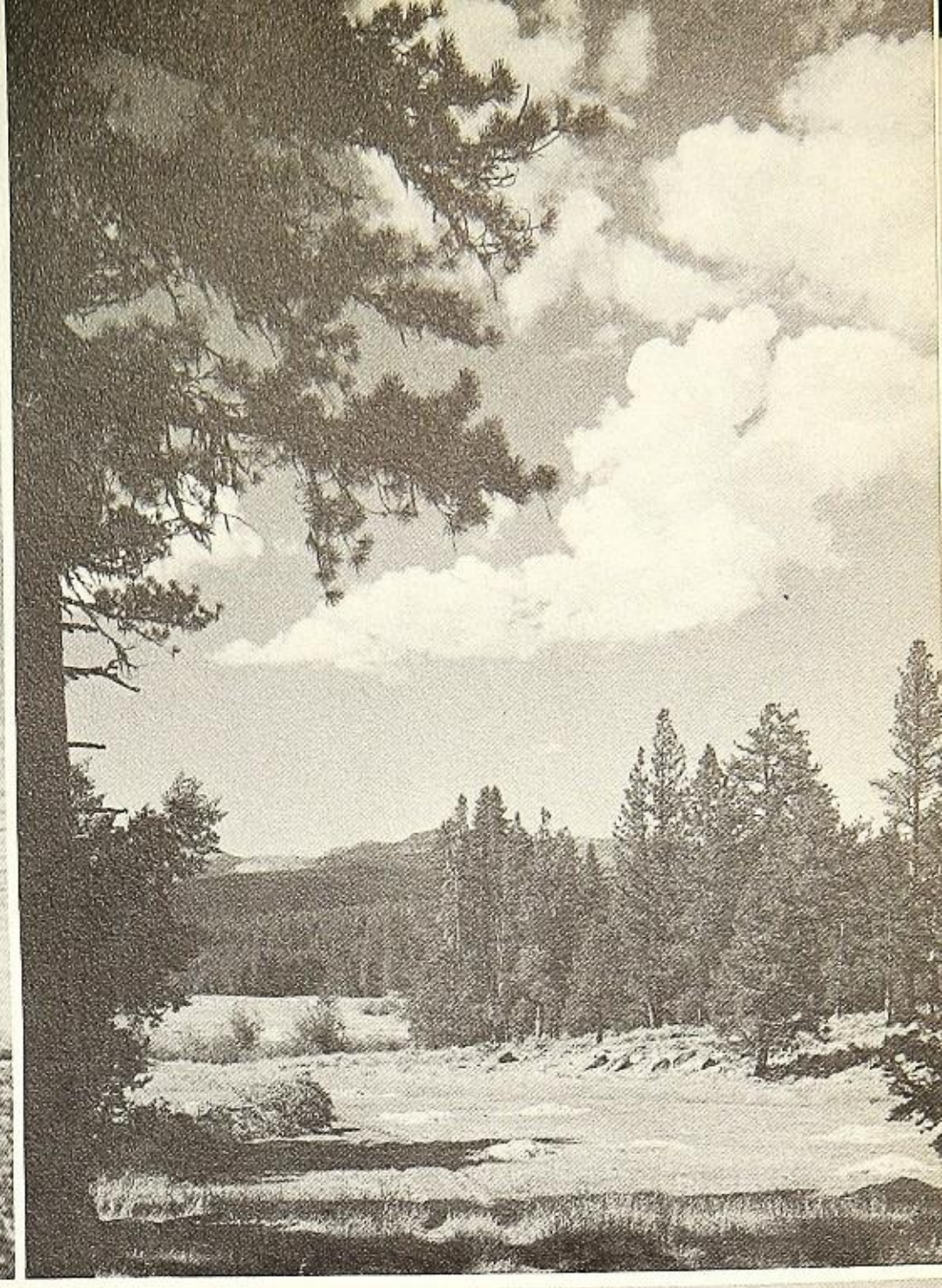

KLAMATH NATIONAL FOREST

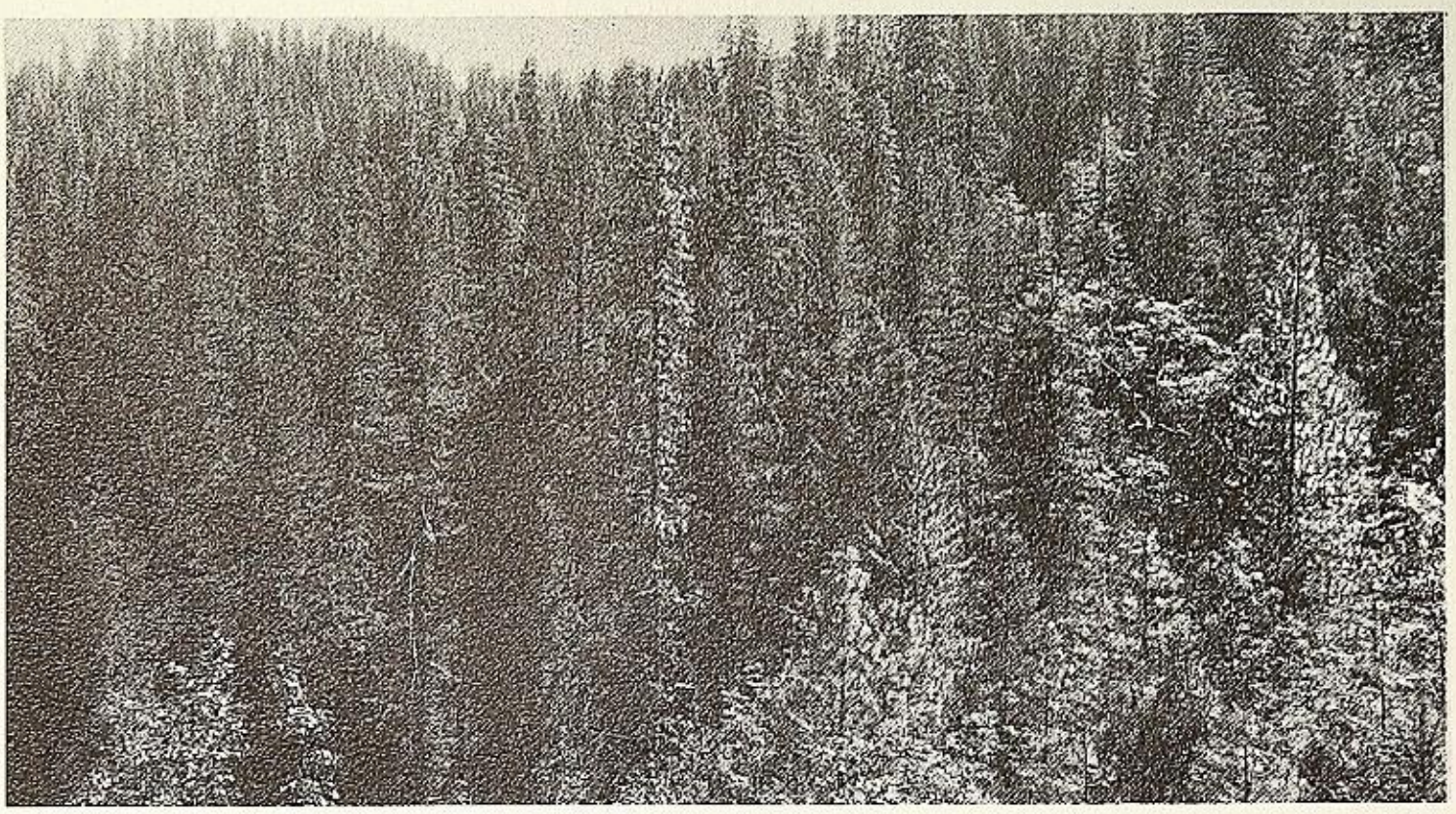

This is the forest primeval. The murmuring pines and the hemlocks
Bearded with moss, and in garments green, indistinct in the twilight,
Stand like harpers hoar, with beards that rest on their bosoms.
Loud from its rocky caverns, the deep-voiced neighboring ocean
Speaks, and in accents disconsolate answers the wail of the forest.

—Longfellow

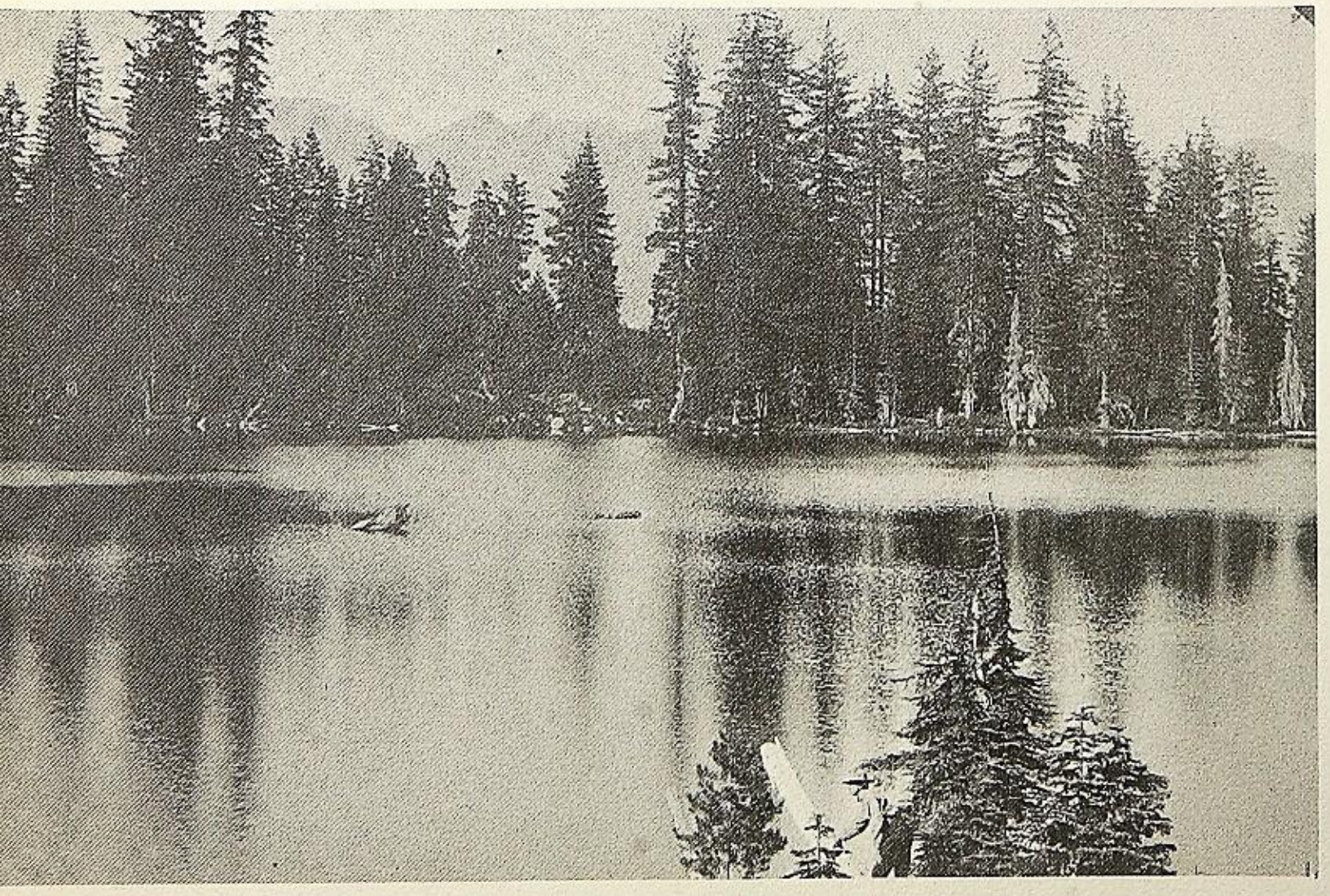

KLAMATH NATIONAL FOREST

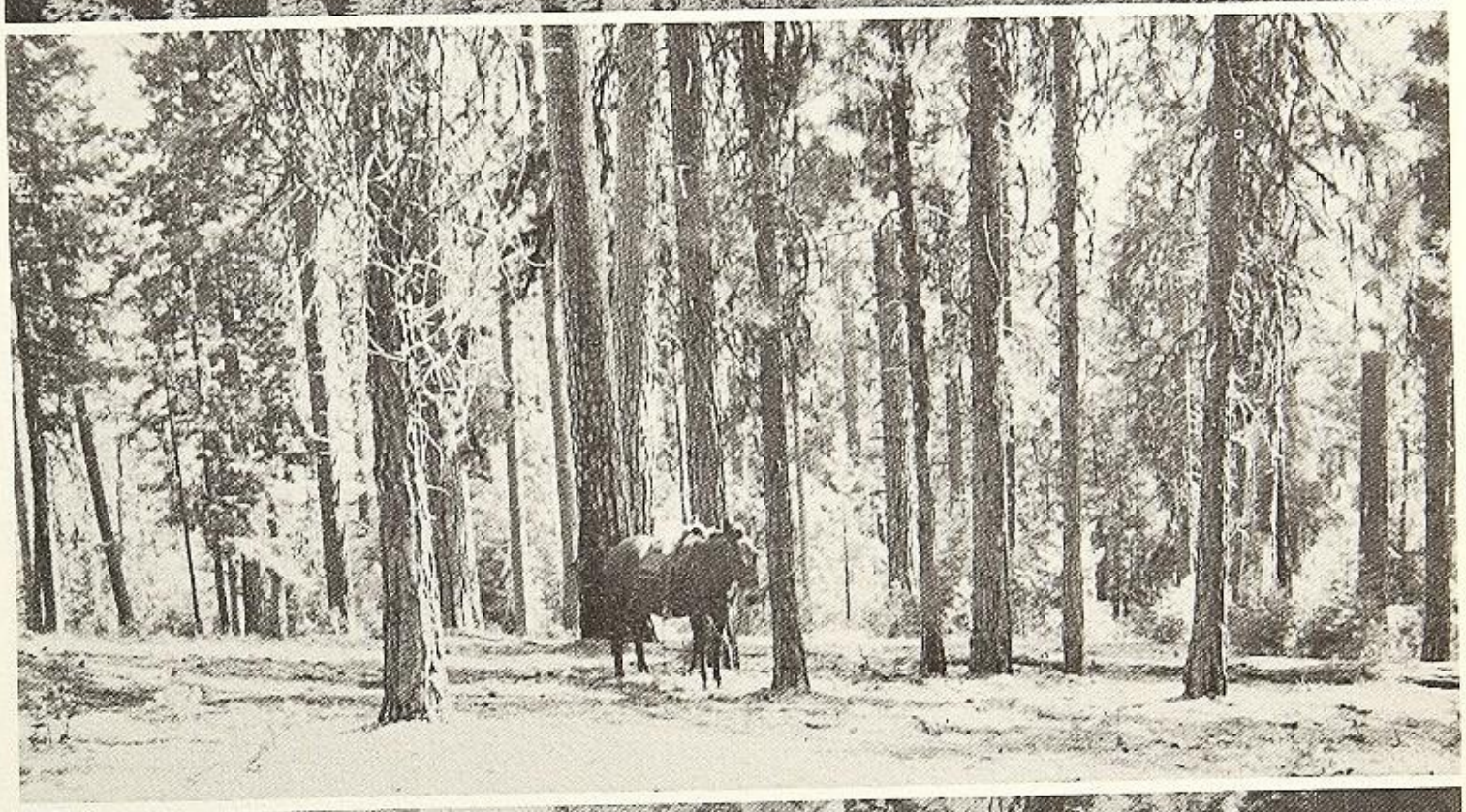

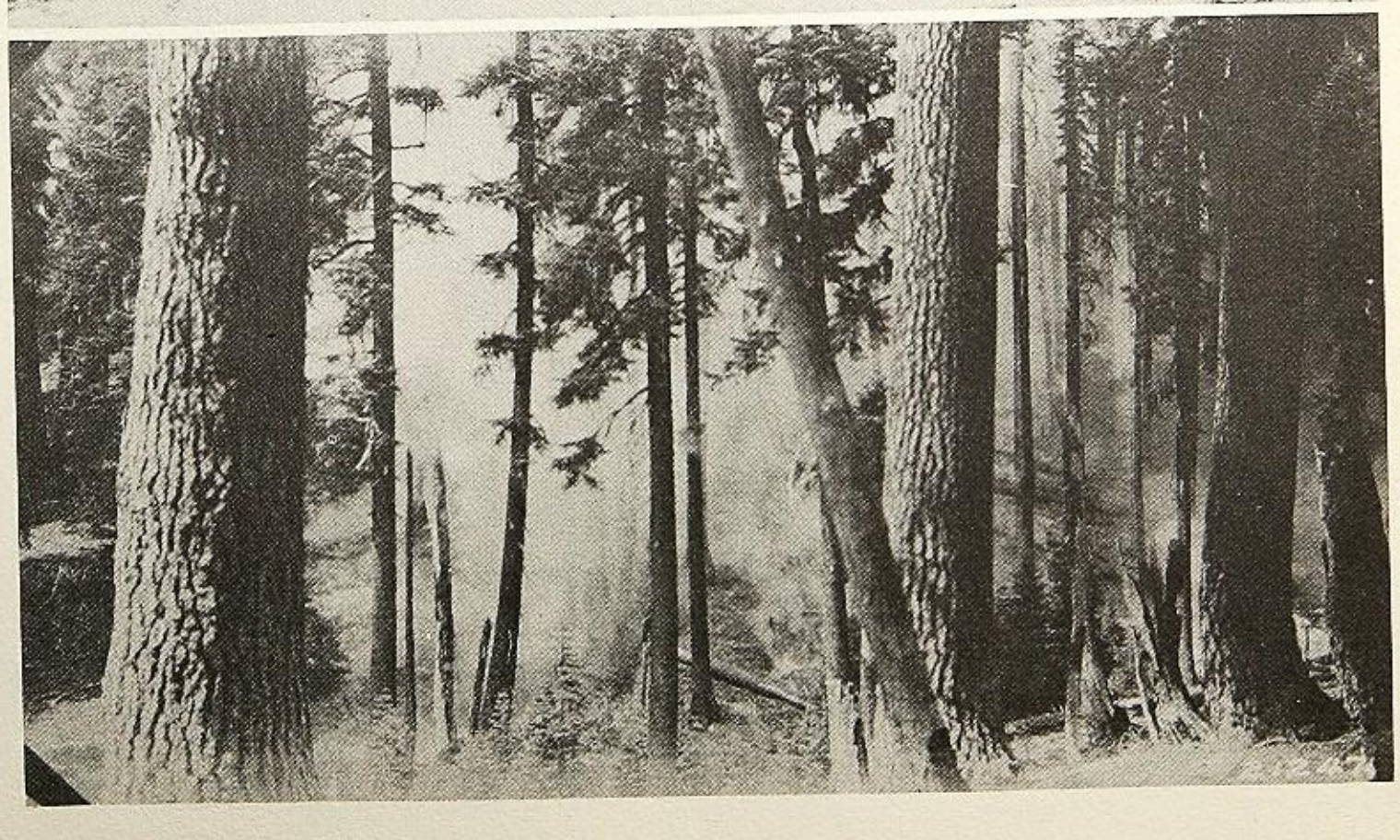

KLAMATH NATIONAL FOREST

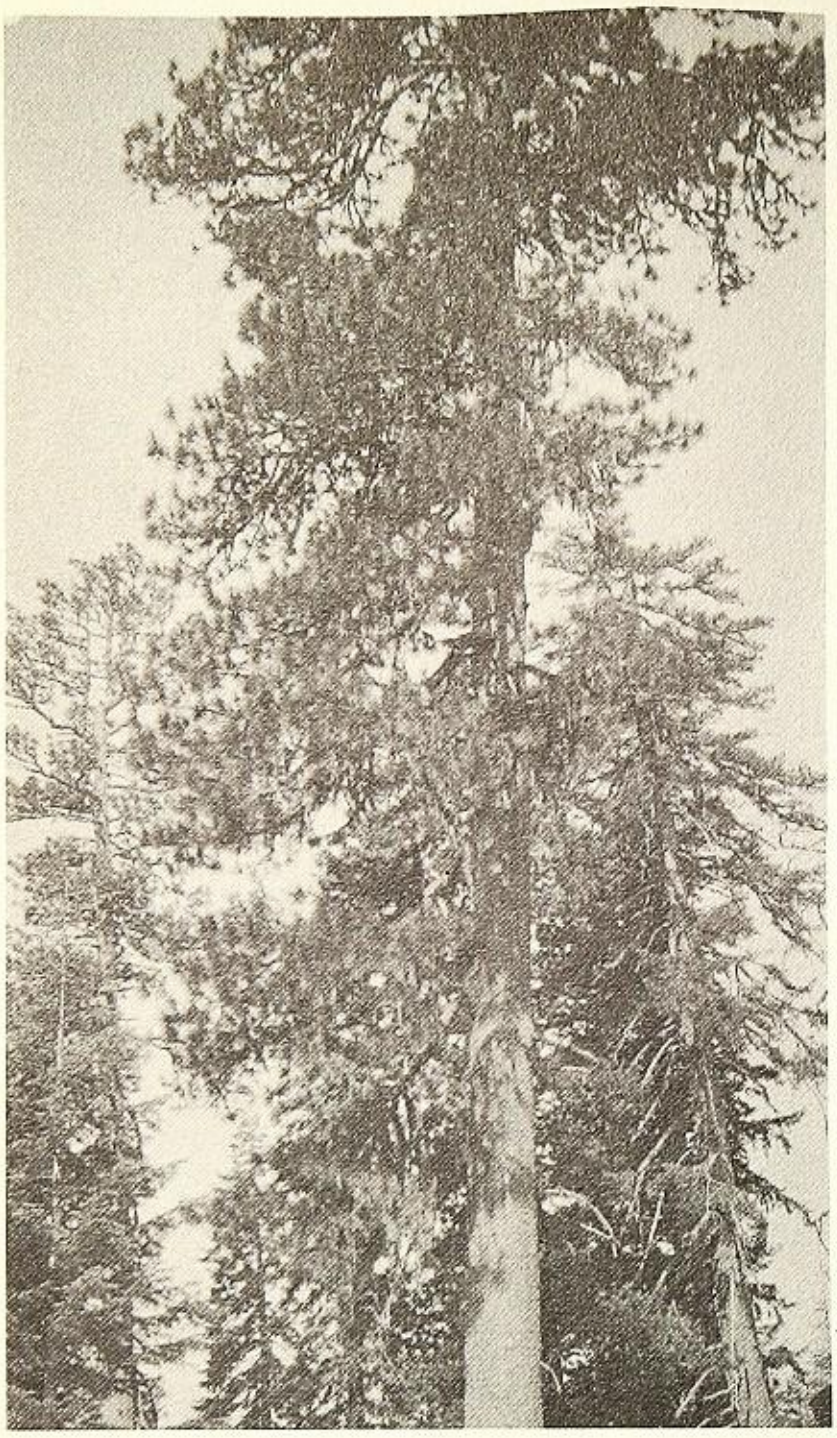

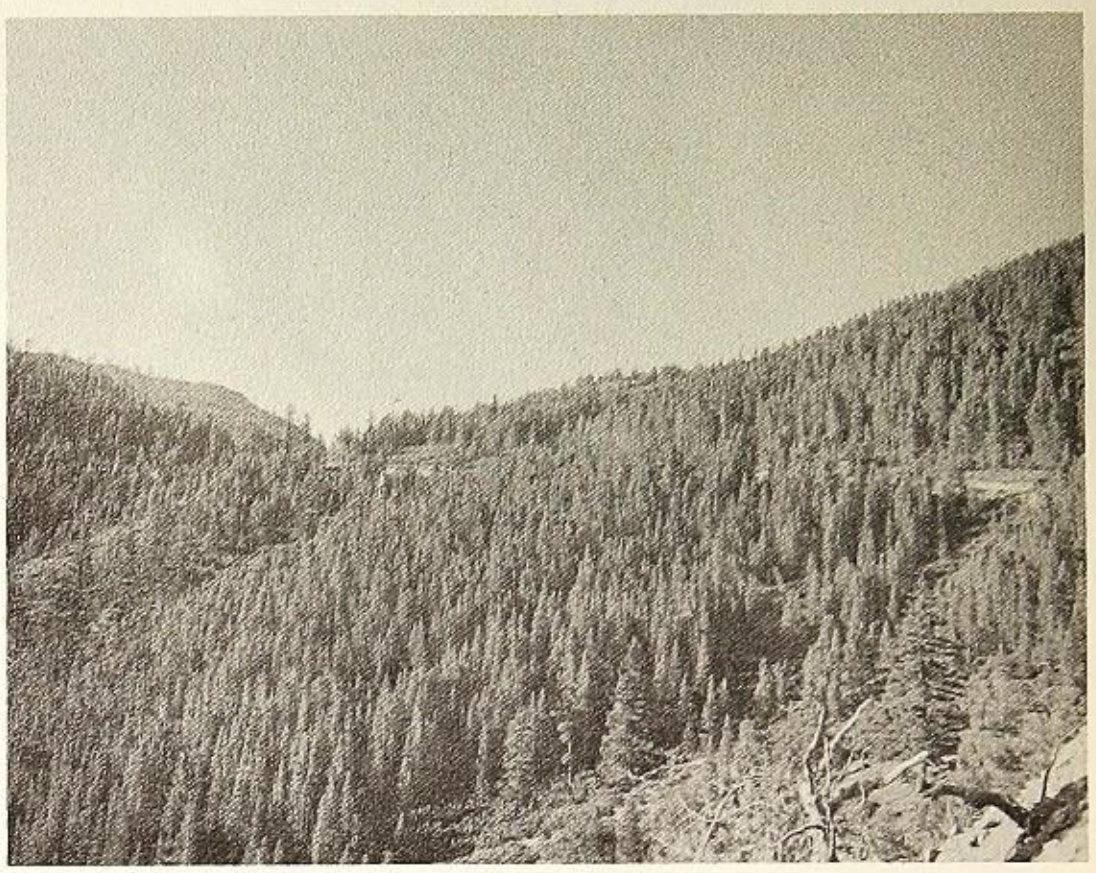

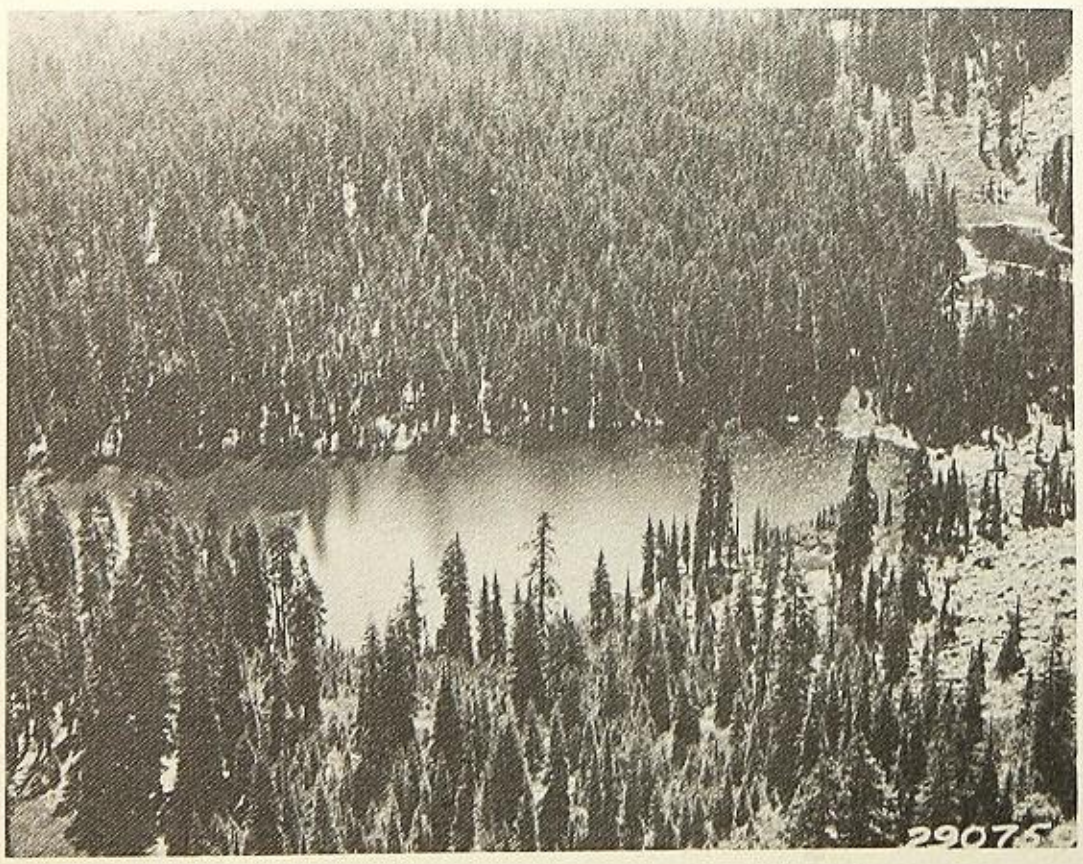

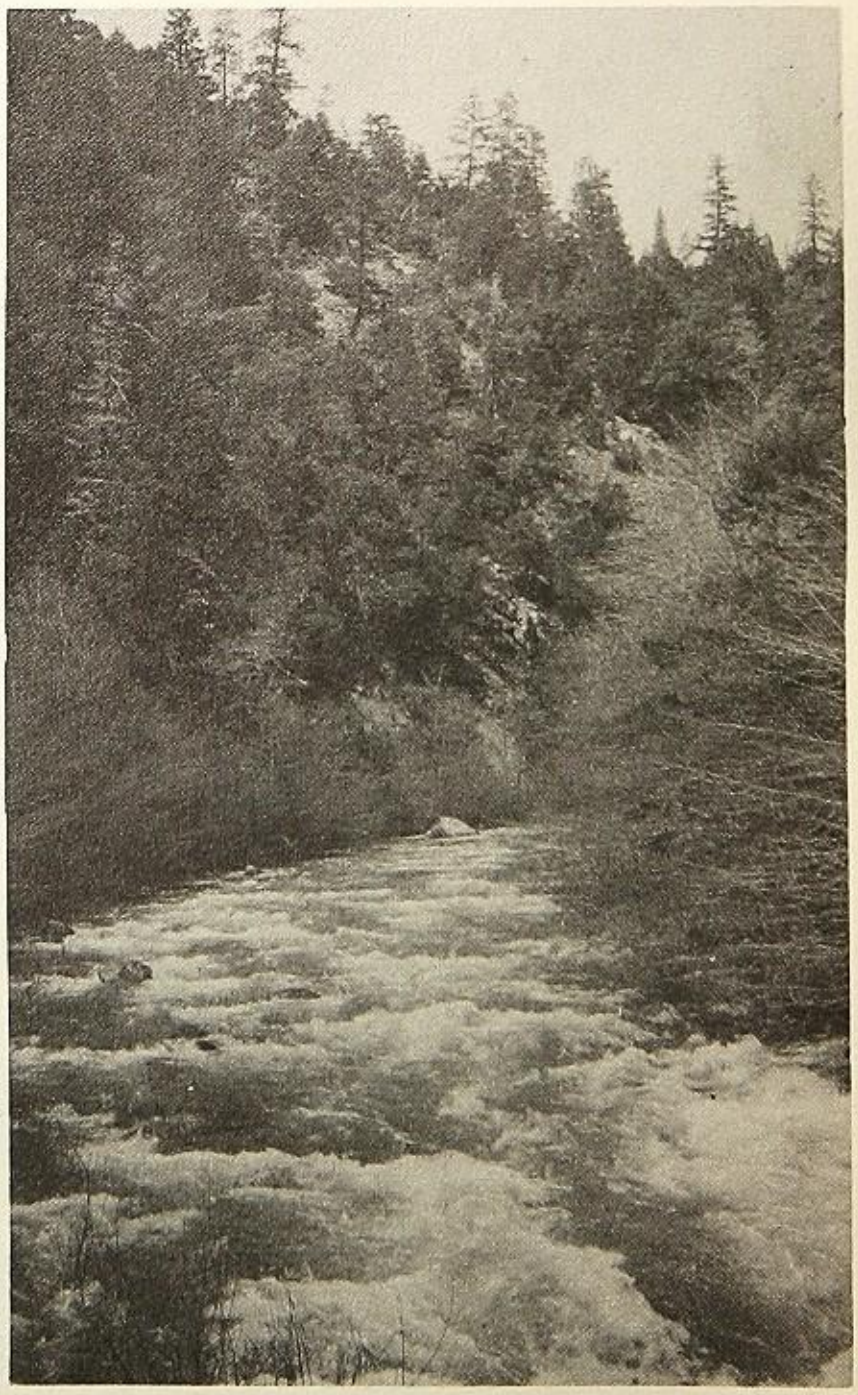

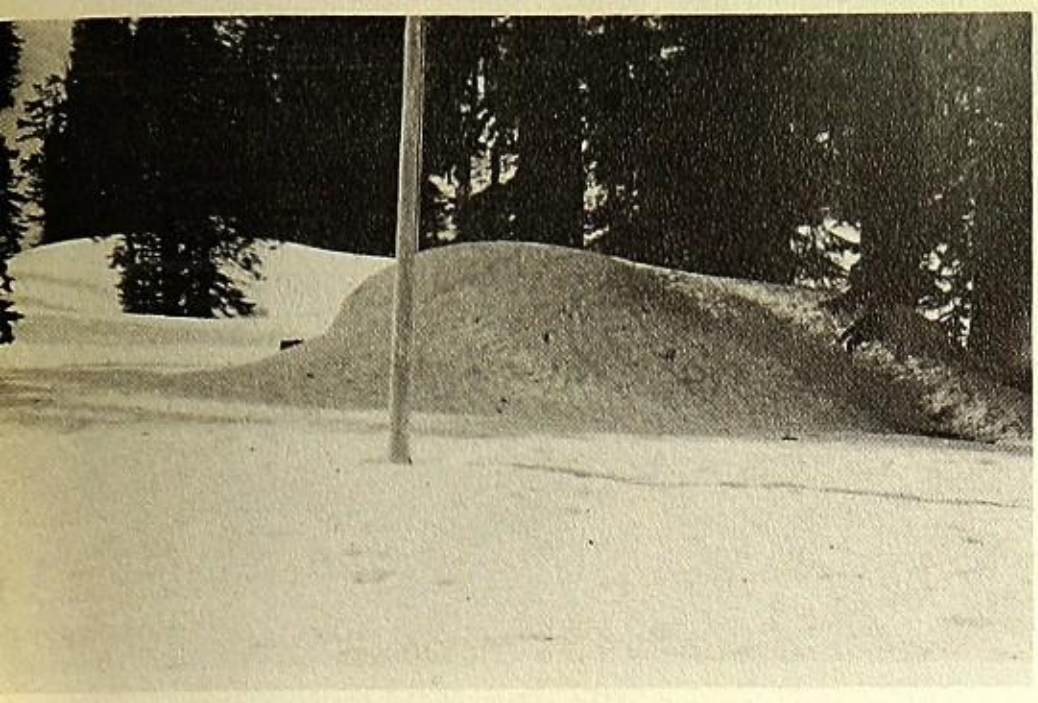

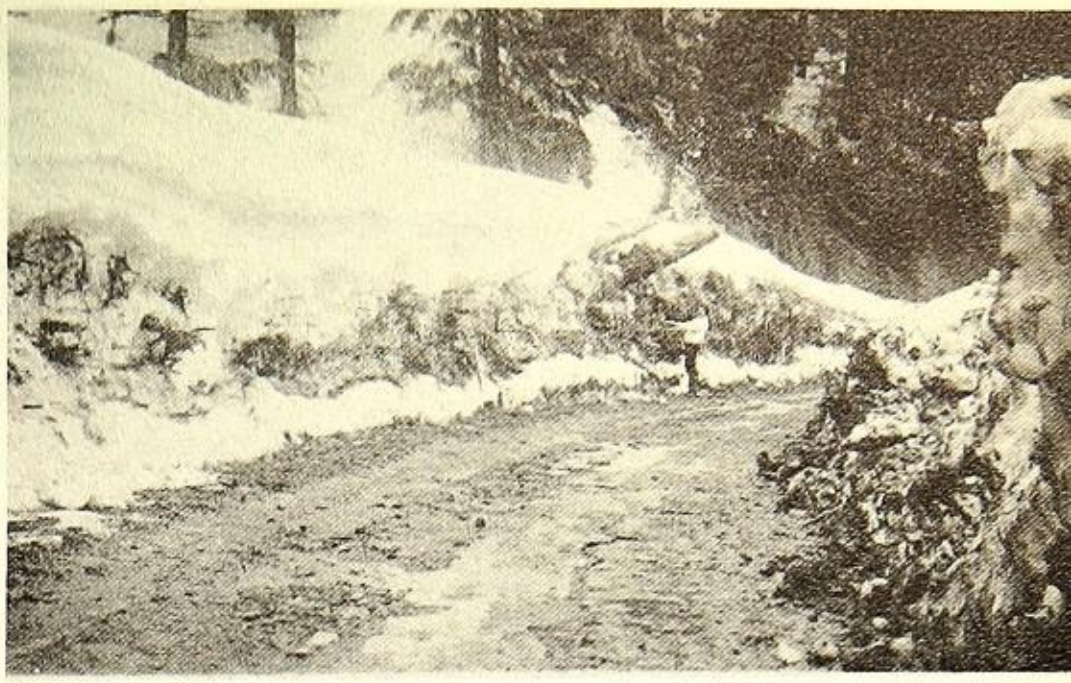

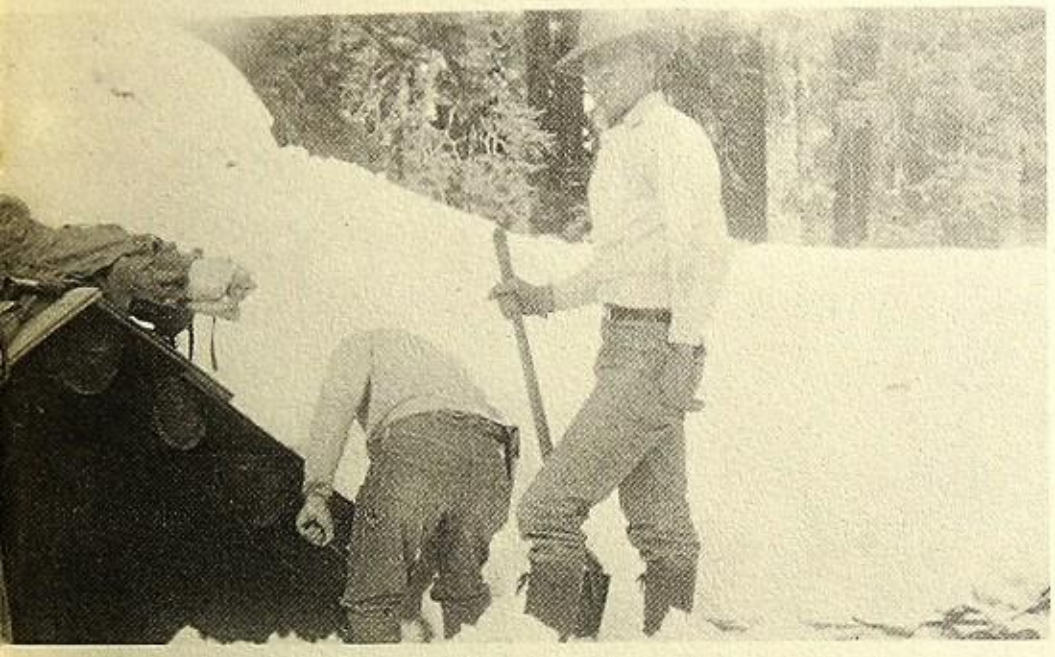

SNOW SCENES OF THE

MARBLE MOUNTAIN AREA

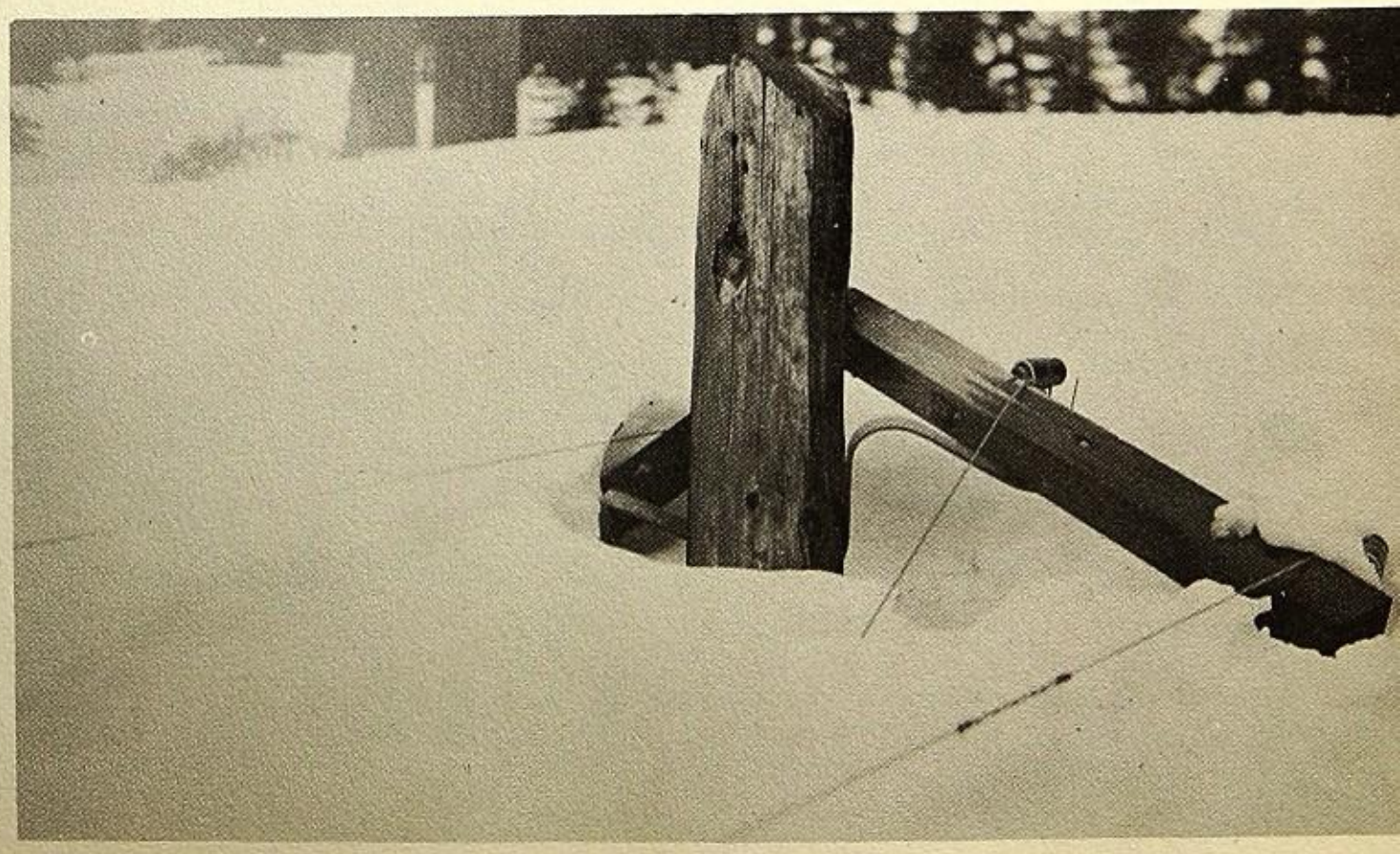

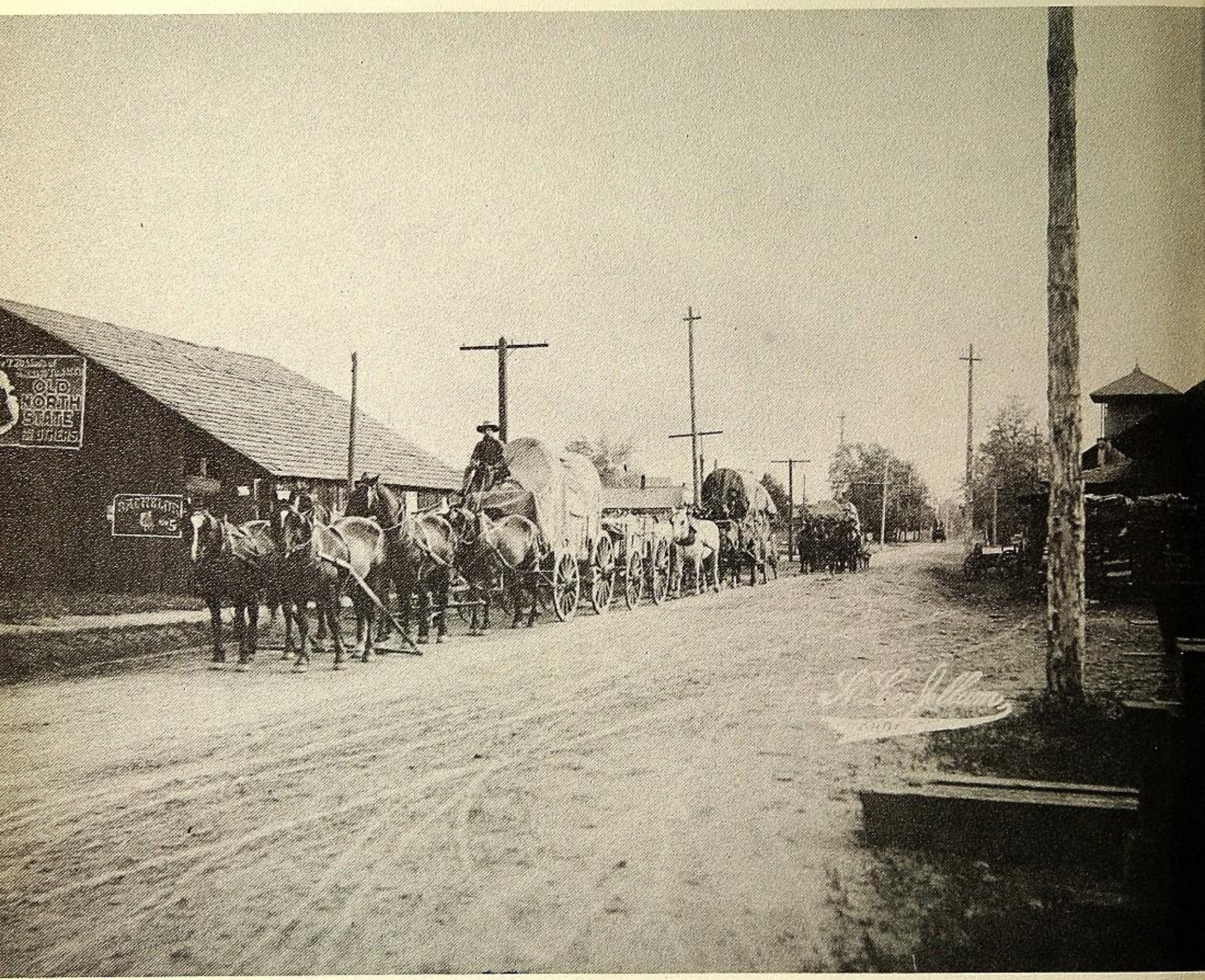

This picture was taken on Broadway Street in Yreka, the exact date unknown. These wagons appear to be empties waiting to turn in to the freight station of the Yreka Western Railroad which stood near the junction of Main and Broadway. Their loads will be destined for Scott Valley towns or points down the Klamath River.

On the opposite page are two scenes in Scott Valley which probably date back to 1914. One is the old steam threshing machine which was common at that time and the other is one of the original "horseless carriages".

Many such pictures are on file at the Siskiyou County Museum at Yreka and the Fort Jones Museum. Everyone is invited to come in to see them.

THRESHING IN SCOTT VALLEY, CAL.

WILLIAM H. WEITKAMP
Clerk

ELWIN G. ADAMS

BOARD OF TRUSTEES

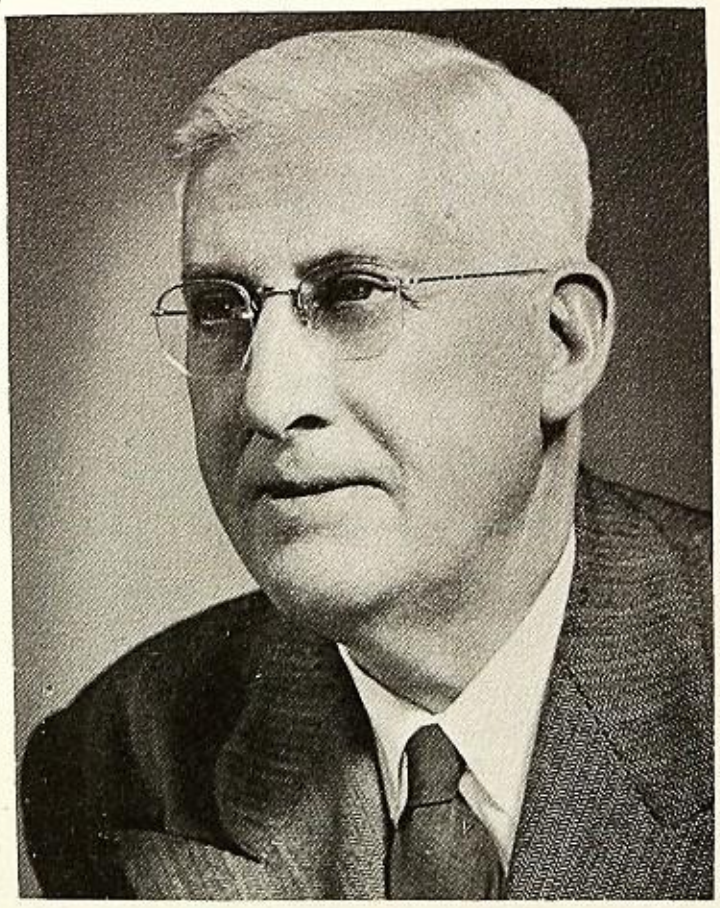

LEWIS N. LORENZEN
President

GEORGE A. TEBBE

JAMES D. HERBERT

ADMINISTRATION

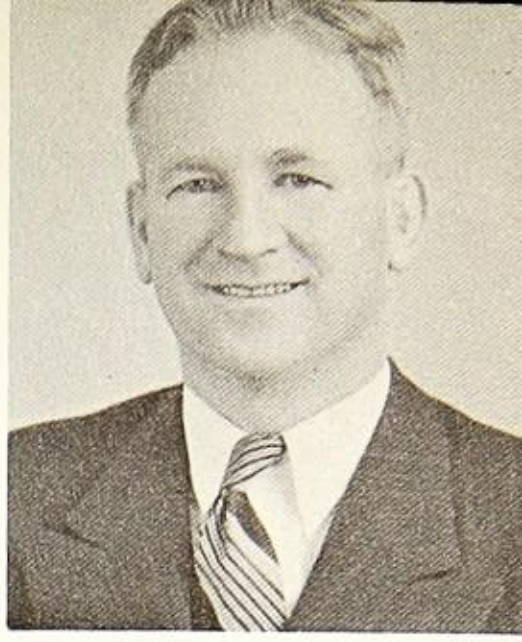

DR. JERE E. HURLEY
District Superintendent

HARRY BECK, Principal
Butte Valley High School

STANLEY BALFREY, Principal
Yreka High School

CHARLES R. GREEN, Principal
McCloud High School

ORRIN HOFFMAN, Principal
Mount Shasta High School

E. L. COYNER, Principal
Tulelake High School

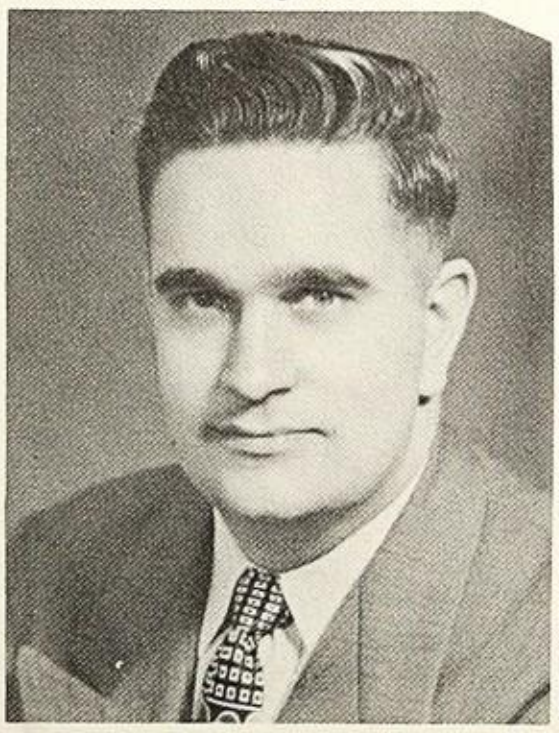

WILLIAM A. JOHNSON, Principal
Fort Jones High School

ARTHUR H. FRENCH, Principal
Happy Camp High School

GERRY KUBLI, Principal
Weed High School

EILEEN MILLS
District Secretary

IDEA FOR DIVISION PAGES:
by FLORA LEA, Mount Shasta High School

Yreka High School

DEDICATION

TO OUR HIGHLY-ESTEEMED PRINCIPAL, MR. BALFREY, WHO HAS SO EFFICIENTLY LED OUR SCHOOL FOR THE PAST FIVE YEARS AND HAS HELPED US TO SOLVE SO MANY OF OUR PROBLEMS, WE, THE STUDENT BODY OF YREKA HIGH SCHOOL, IN ORDER TO MAKE KNOWN OUR GRATITUDE FOR HIS UNTIRING EFFORTS, AFFECTIONATELY DEDICATE OUR SECTION OF THIS WHITE AND GOLD.

Administration

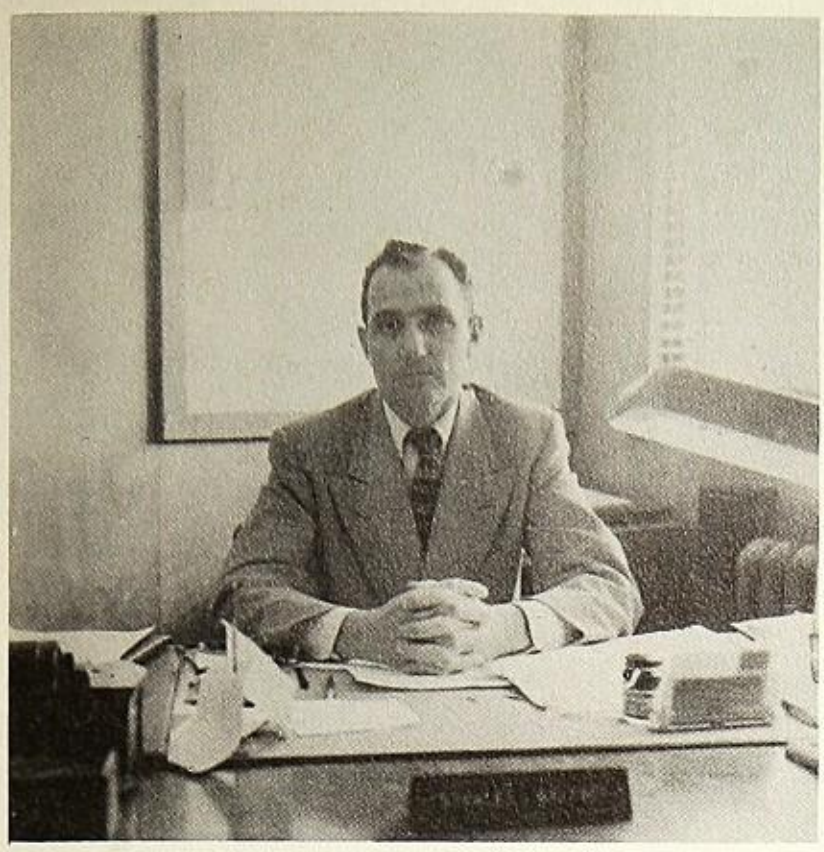

MR. STANLEY BALFREY, Principal

MRS. MARION TOLEDO, Secretary

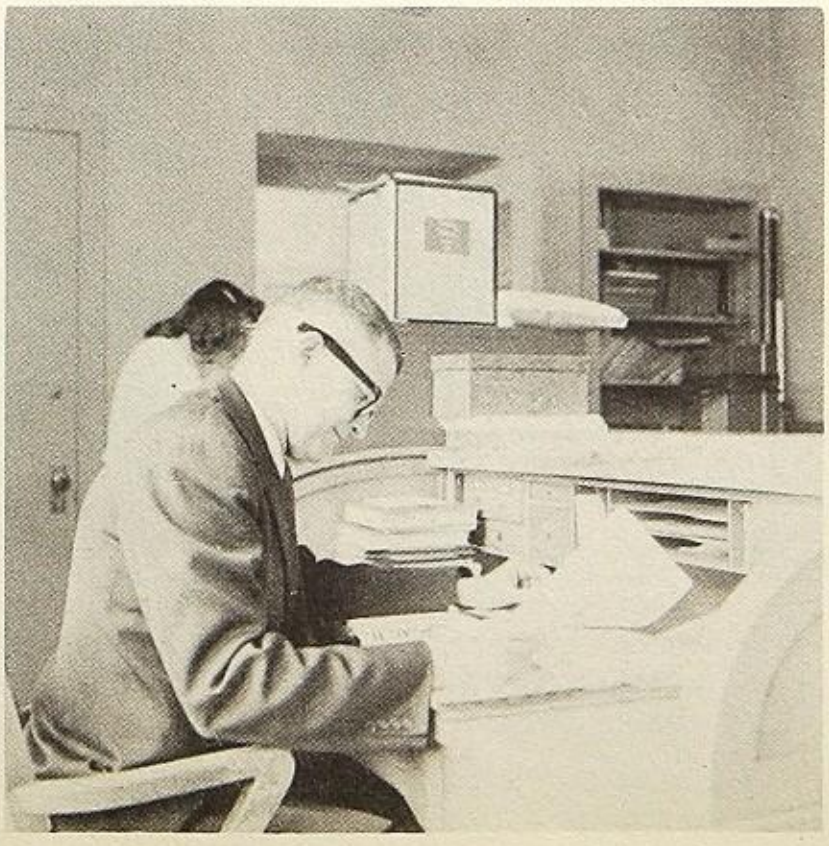

MR. STEPHEN PUEYO, Vice Principal

FACULTY

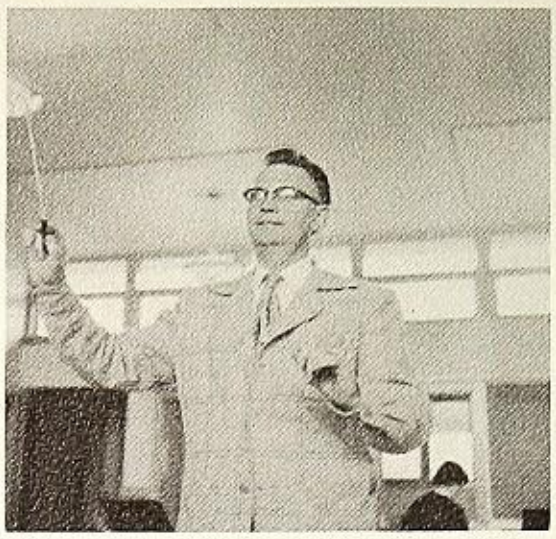

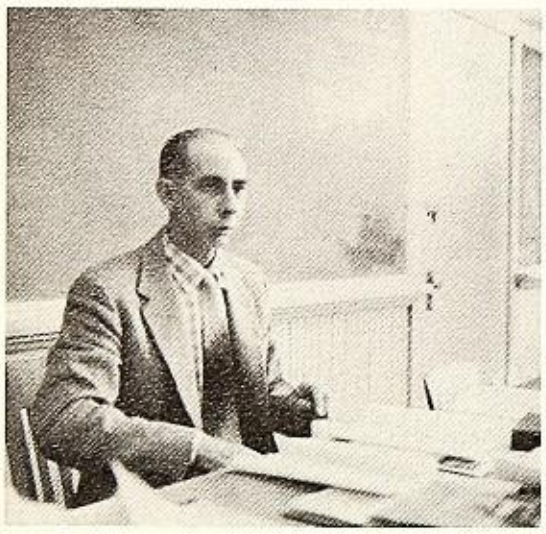

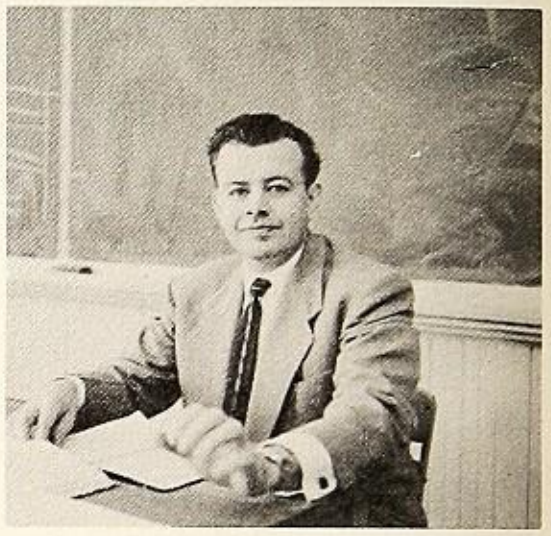

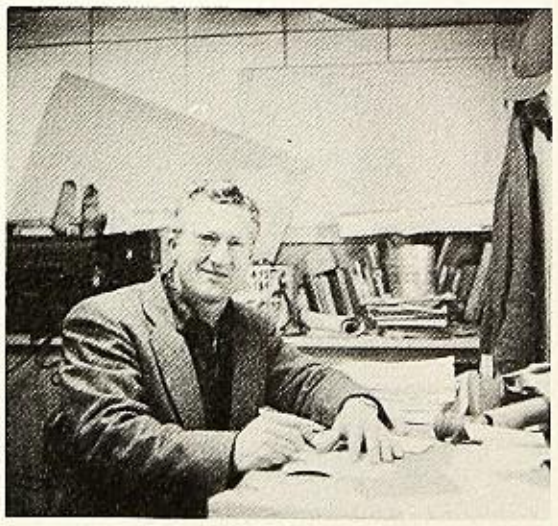
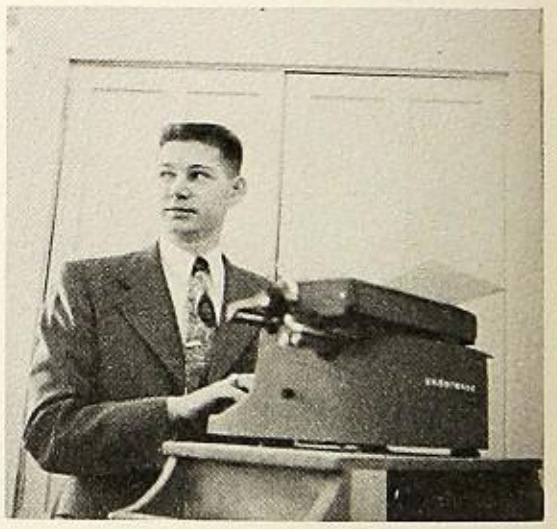

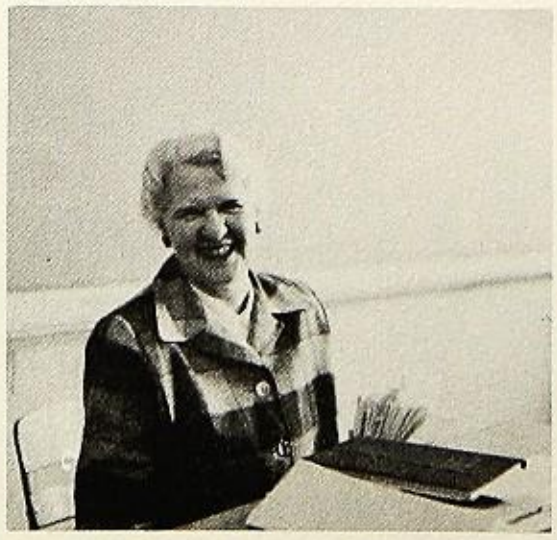

BEGGS, JACK
BRANSON, JAMES T.
DOTY, WARREN A.
GREENE, ESTELLE L.

BEHNKE, WARREN K.
DeRUSHIA, LAWRENCE R.
ELSEA, JAMES R.
GREENE, JULIA R.

BIRMINGHAM, THOMAS W.
DOLAN, JOHN J.
FLEISCHMAN, ZANE H.
HERFINDAHL, DONALD

JOHNSTON, ROBERT
LOUDON, GLORIA M.
PUEYO, STEPHEN F.
VAN HOOSEN, RUTH

LOCKWOOD, PATRICIA
LUEDLOFF, LEONA
ROBINSON, LOUIS H.
WESTON, JOYCE K.

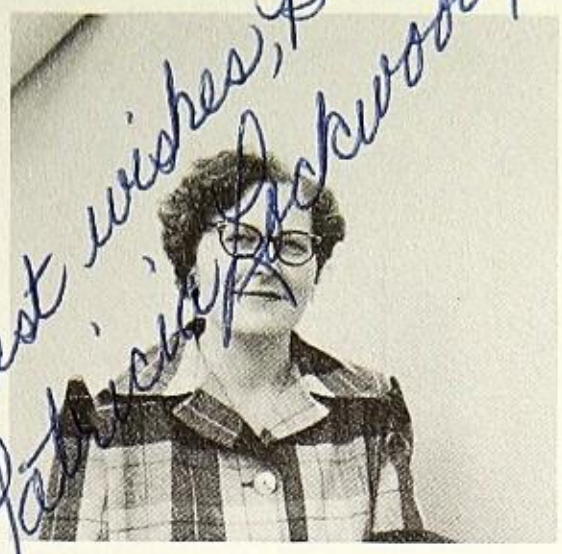

Best wishes, Bobbi!
Patricia Lockwood

LOUDON, EDWIN V.
MEEK, JAMES B.
SHERMAN, HELEN N.
YOUNG, OLIVE

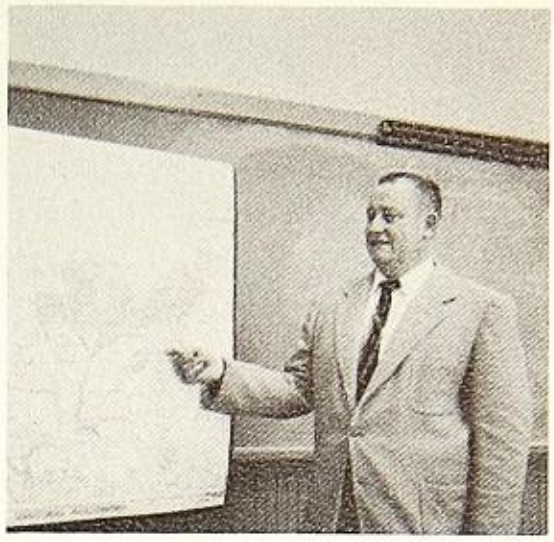

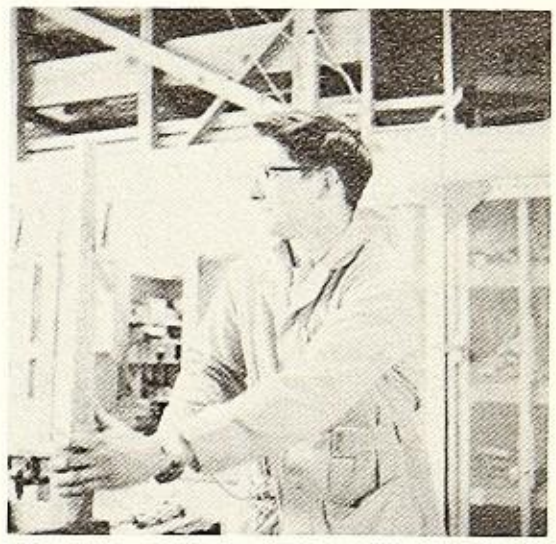

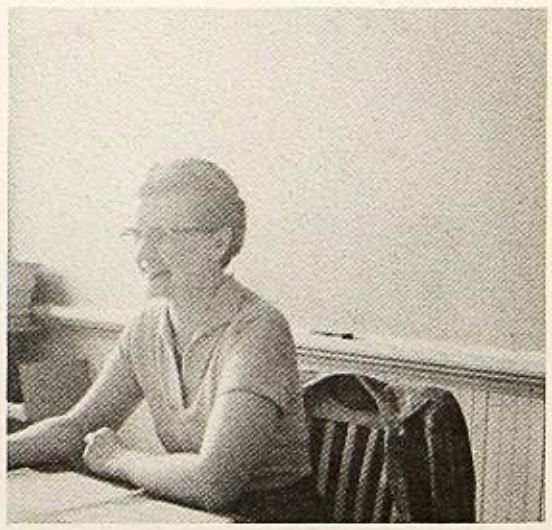

FACULTY

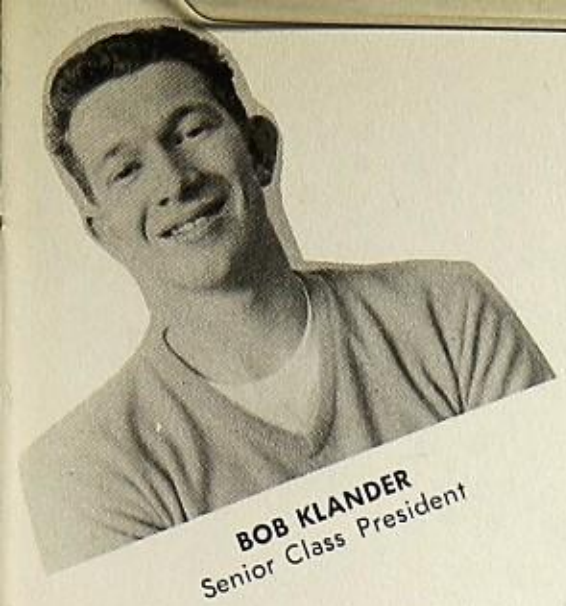

BOB KLANDER
Senior Class President

JOEY NICHOLS
Freshman Class President

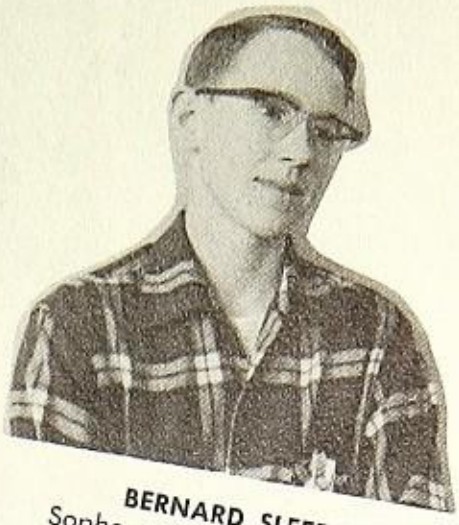

BERNARD SLEEP
Sophomore Class President

CAROL GOSSNER
White & Gold Editor

JUDY BARKLOW
Girls' League President

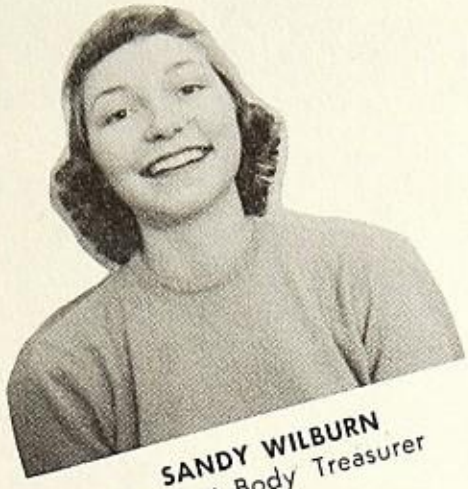

SANDY WILBURN
Student Body Treasurer

DEANNA DICKSON
Head Yell Leader

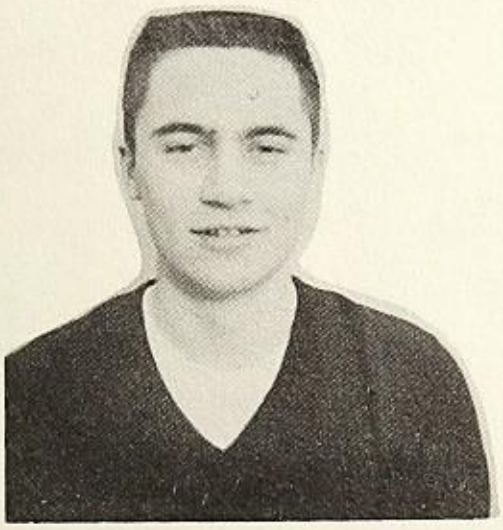

JERRY CHURCHILL
Student Body President

MR. STEPHEN PUEYO
Advisor

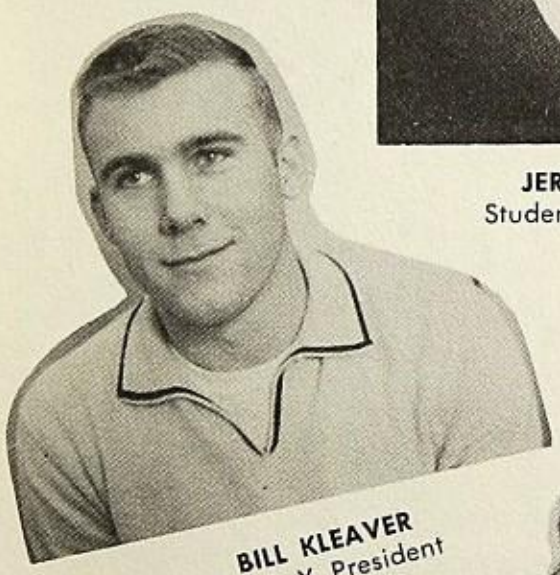

BILL KLEAVER
Block Y President

DOLORES NETTLES
Ieka Editor

CAROL WALKER
G.A.A. President

SANDY HANLON
Student Body Secretary

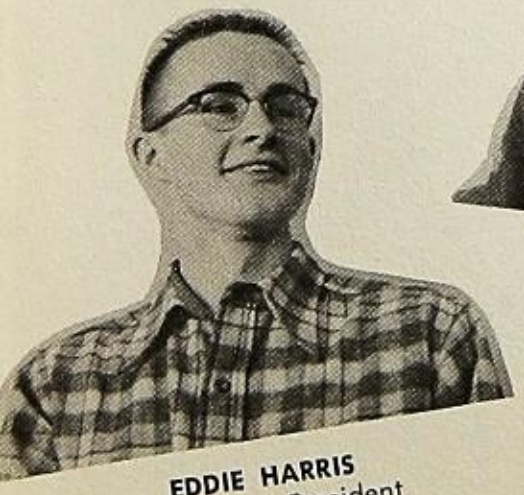

EDDIE HARRIS
Junior Class President

CARRIE LEE VAN HOOSEN
White & Gold Jr. Editor

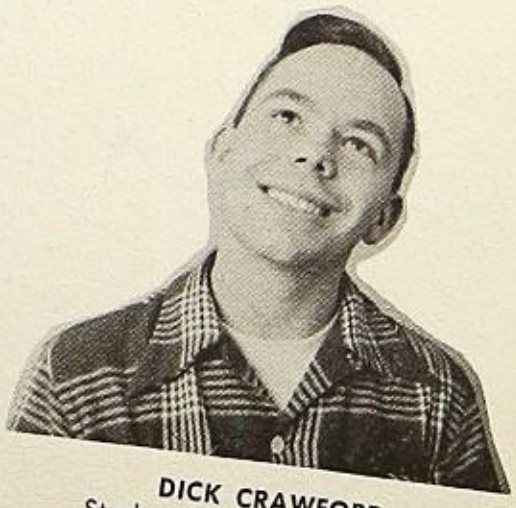

DICK CRAWFORD
Student Body Vice President

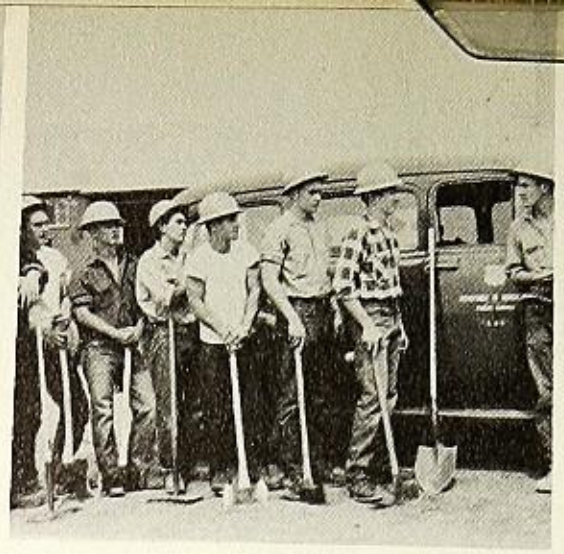
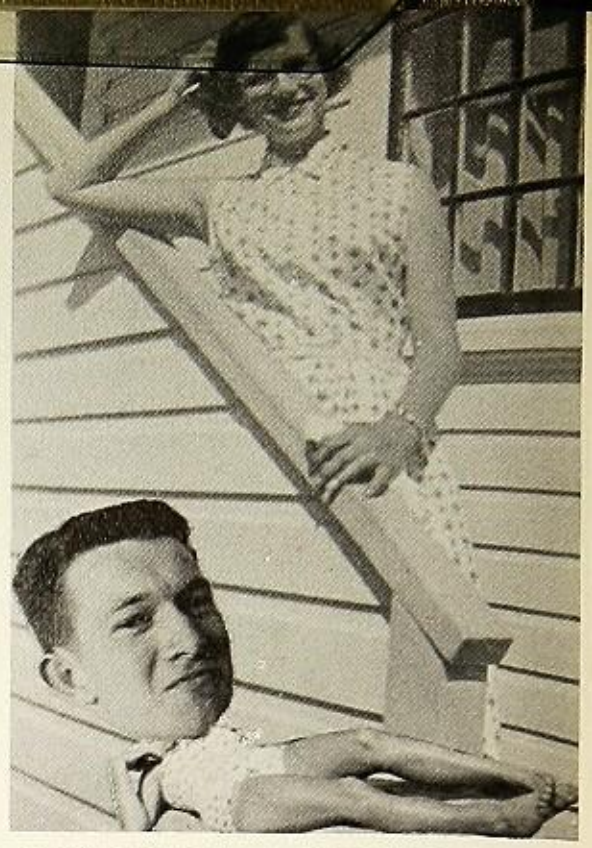
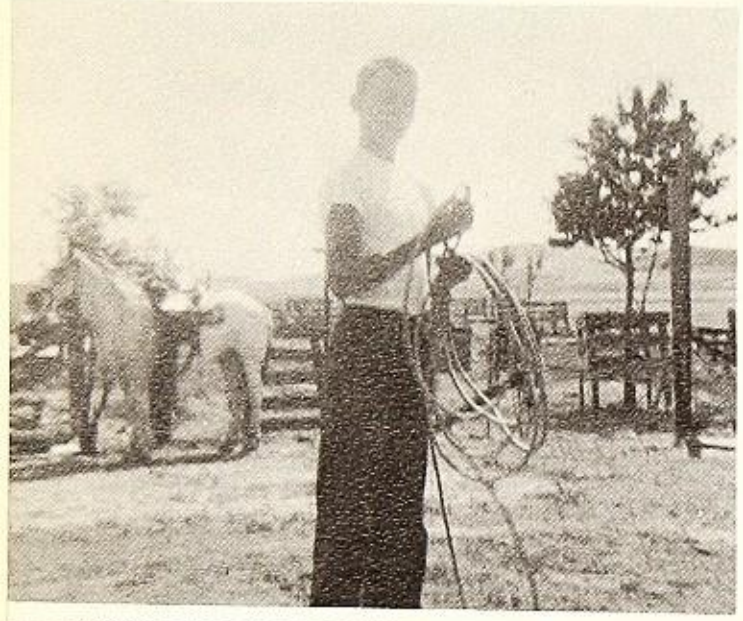
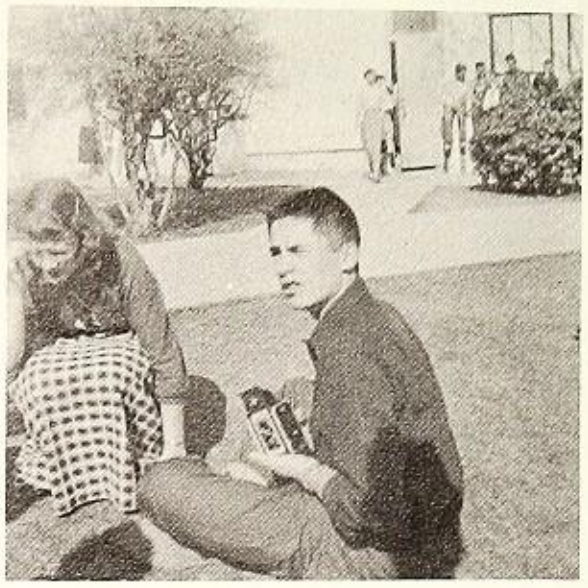

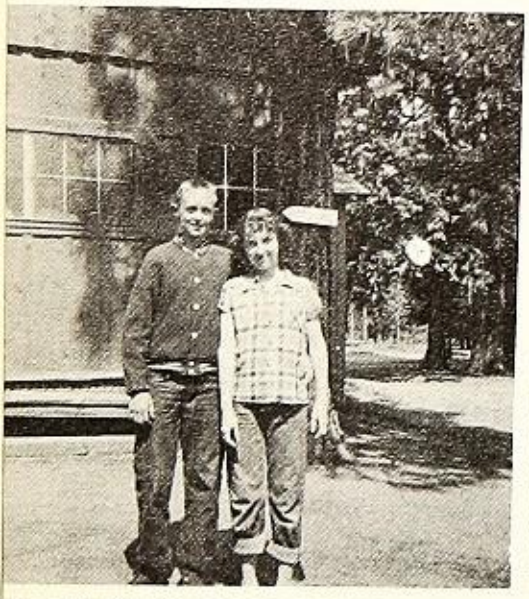

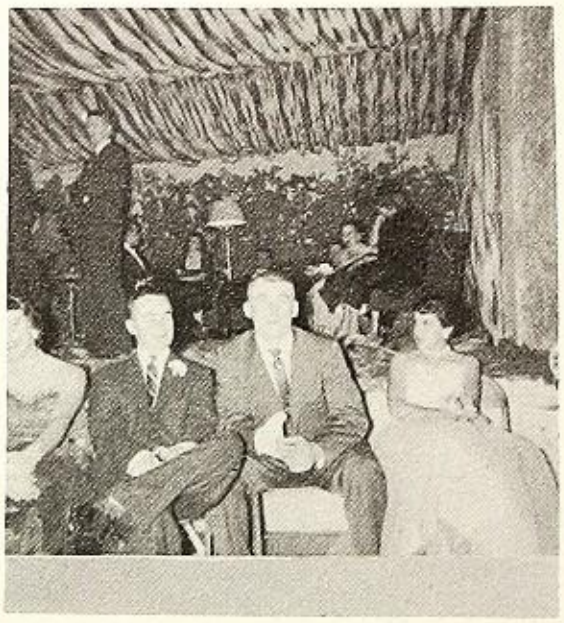

CLASSES

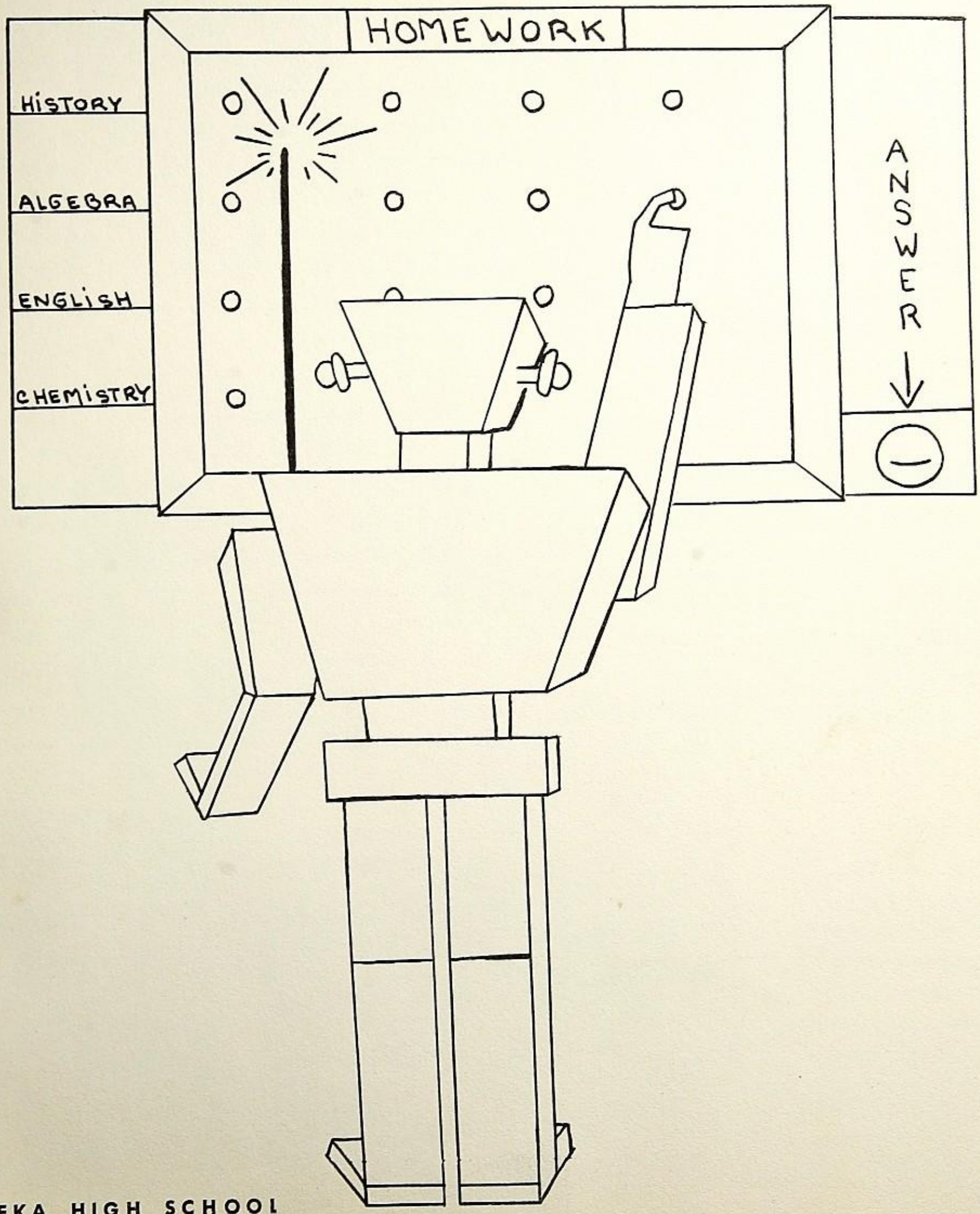

Senior Class

SENIOR OFFICERS

First Row:

JANICE LARSON - Girls' Athletic Manager
ARLENE BURNS - - - - - Secretary
MYRNA CUMMINS - - - Secretary

Standing:

BOB KLANDER - - - - President
LORETTA PITTS - - - Vice President

In September '52 we stumbled into Yreka High School as a wide-eyed, open-mouthed group of freshmen. After the confusion of the first couple of weeks, we chose as our leader, Steve Wagner, class president for the year. With the help of our patient advisor, Mrs. Loudon, we made a big success of our "Spring Dance."

Gaining confidence in ourselves and guided by our efficient advisor, Mr. Home, we began our sophomore year, led by our new class president, Dick Crawford. Besides handling many concessions, we held the annual Sweetheart Swirl in February.

As upperclassmen, we handled our responsibilities with ease under the supervision of our advisor, Mr. Pueyo, and class president, Jerry Churchill. We sponsored a very successful Junior Prom, using the theme of "Apple Blossom Time." During the Basketball Jamboree in December, Donna Desoza represented the Junior Class by being voted the Queen. We held several class parties and picnics to bring the class closer together. In March, we presented as our play, "Our Miss Brooks," which was a big success.

After three years of experience, we were able to step gracefully to the top, trying to set a good example for the classes to follow. We held the annual Senior Ball. The theme was "One Night To Dream." For the second year our class candidate, this year Martha Payne, won the honor of reigning as Queen. In the spring we held our play "Our Hearts Were Young and Gay." To complete our four busy years we had the traditional Senior Banquet, our last class gathering. Our advisor for our last year was Mr. Loudon and our class president was Bob Klander.

CAMERA SHY

BURWELL, EVAN
KUSNIK, L. JEAN
LANGE, ROBERT
NELSON, JOHN HAYES
ROSE, CARL
McROBERTS, GLORIA GIRDNER
McROBERTS, TRAVIS

ALLEN, MARJORIE NARVELLE

BAGLEY, LESTER THOMAS

BARKLOW, JUDITH LYNN

BESOAIN, CYNTHIA CORREEN

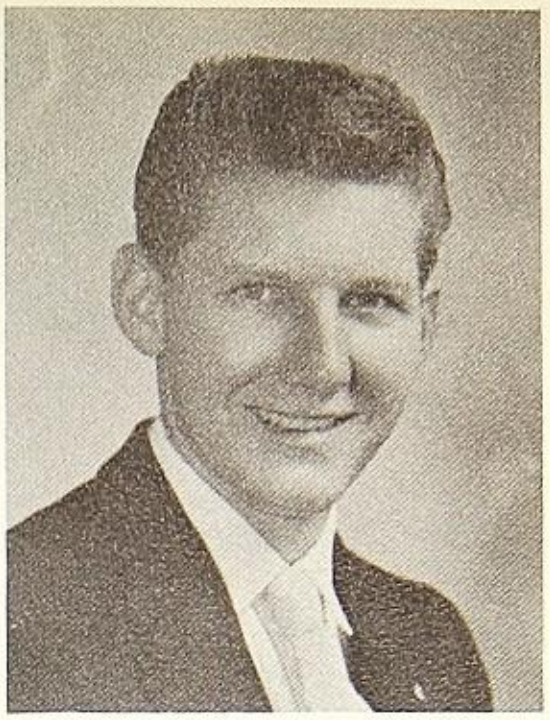

BISCOTTI, JAMES THOMAS

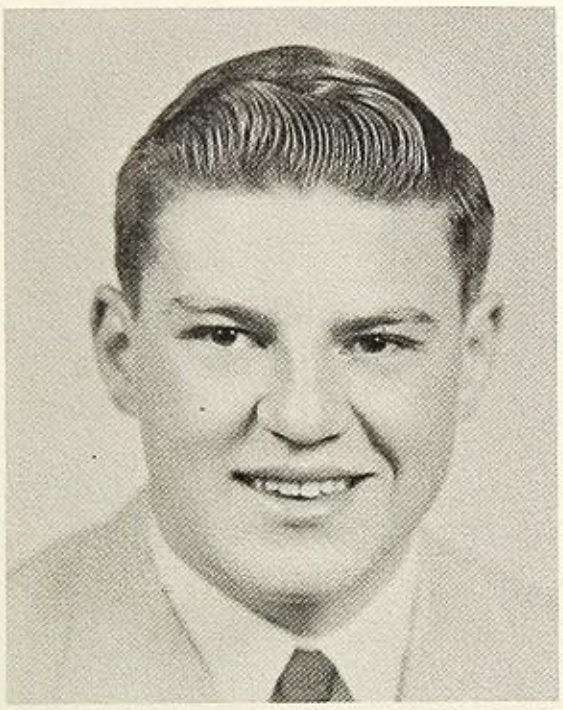

BLACK, ROBERT STANLEY

BLACK, RONALD LEWIS

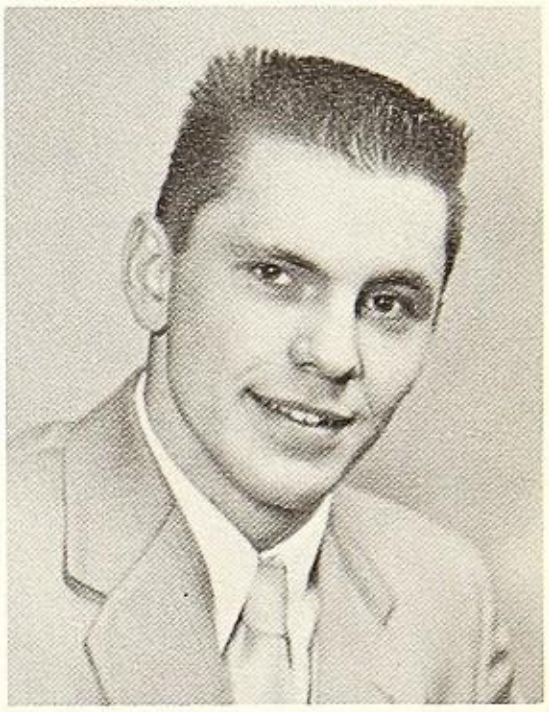

BLANCHARD, ARTHUR JOHN

BOZWORTH, GLENDA ARLINE

BRAZIL, KAREN SUZANNE

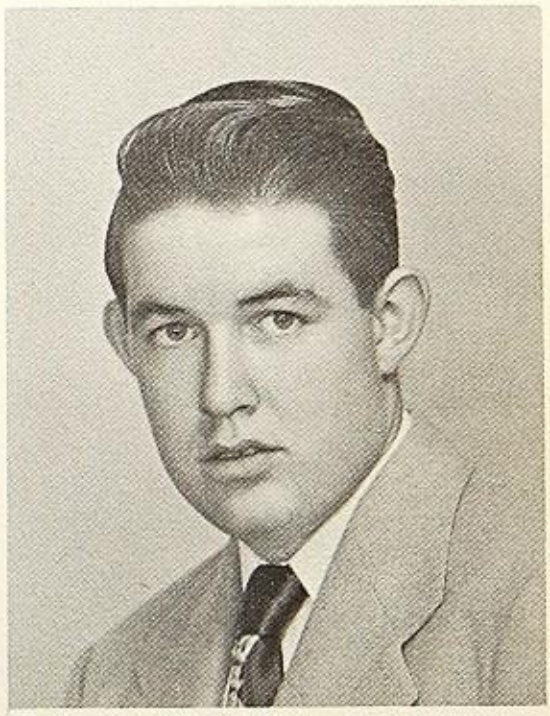

BROOKS, GERALD LEON

BURCH, GLADYS MAE

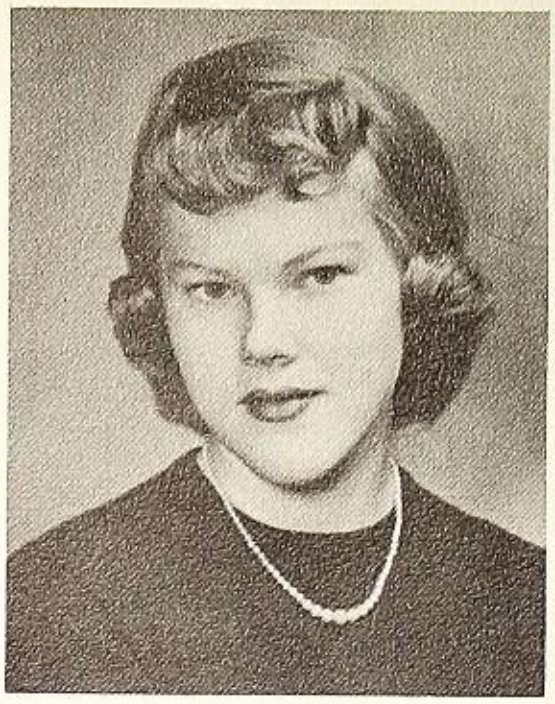

BURNS, ARLENE KAY

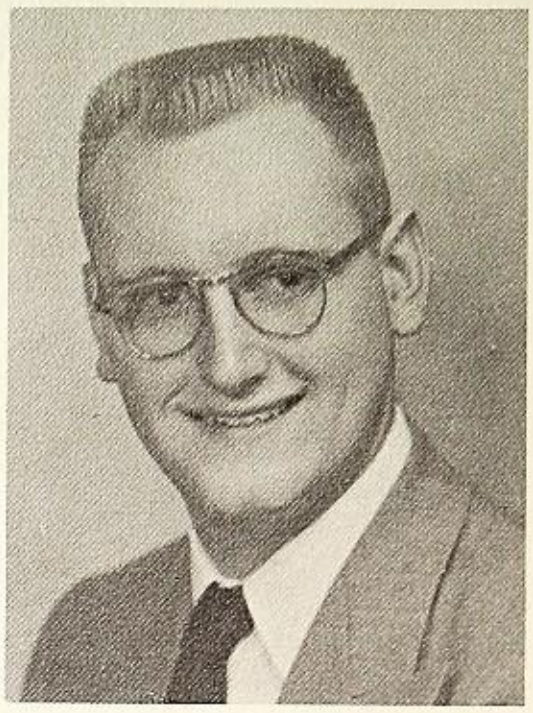

CASTER, CHARLES ELWIN

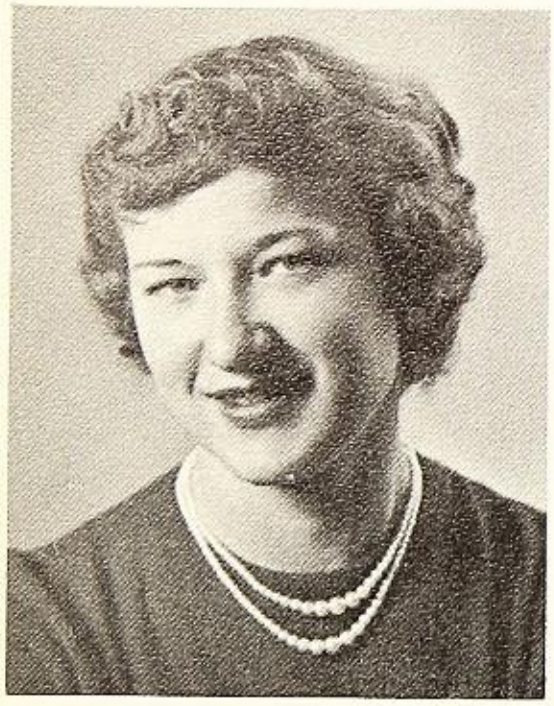

CASTERLINE, MARIE ELEANOR

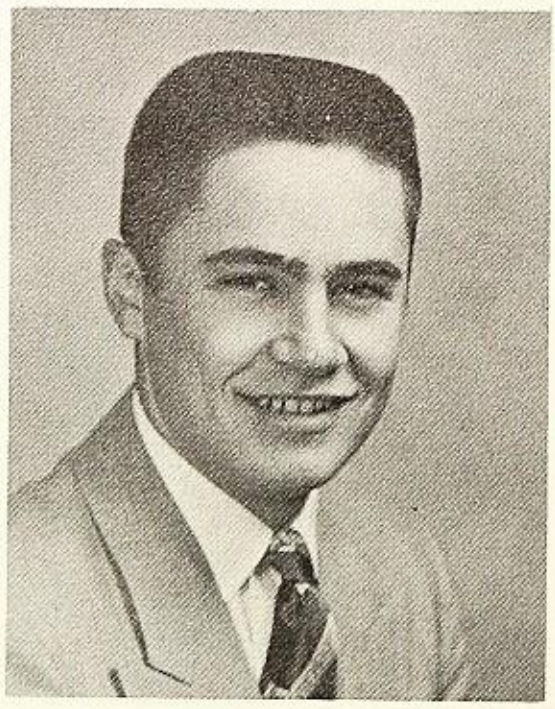

CHURCHILL, JEROME

COLLINS, MICHAEL LEE

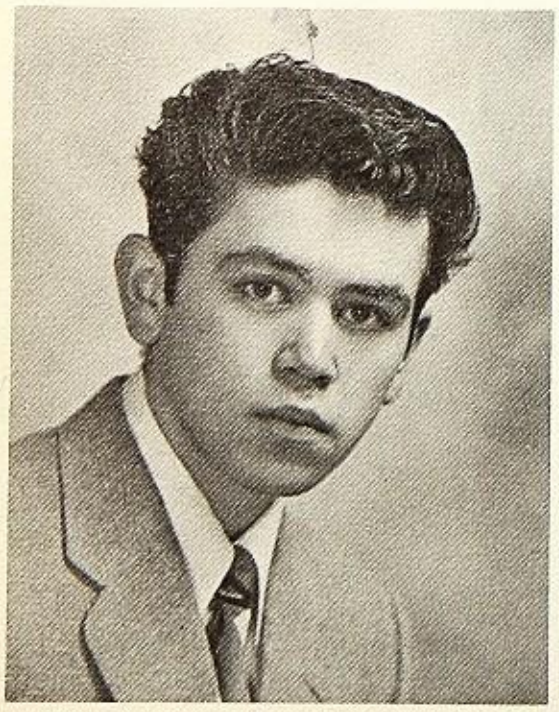

CONRAD, DALE NORTON

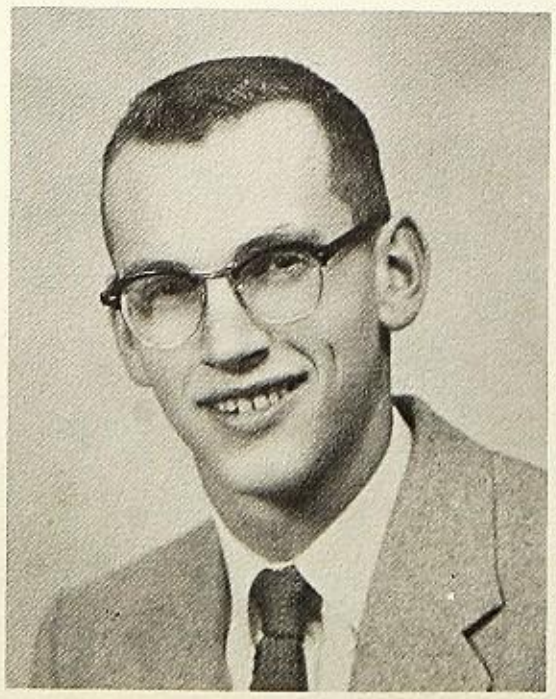

CRAWFORD, MARLAND DAROLD

CRAWFORD, RICHARD ANTHONEY

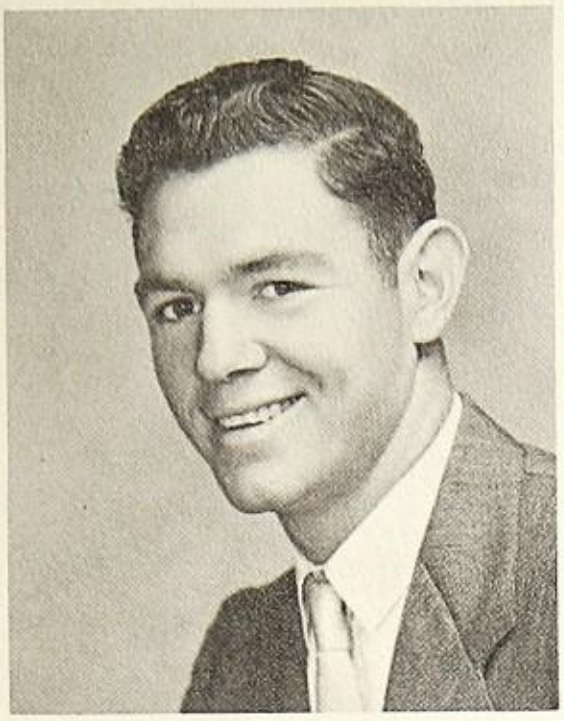

CROWNOVER, TILLMAN

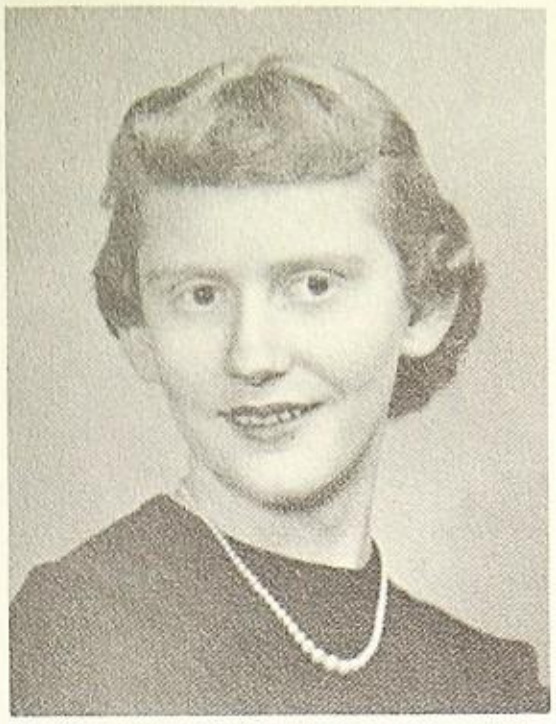

CUMMINS, MYRNA LUCILLE

CURRIE, SHERRILL

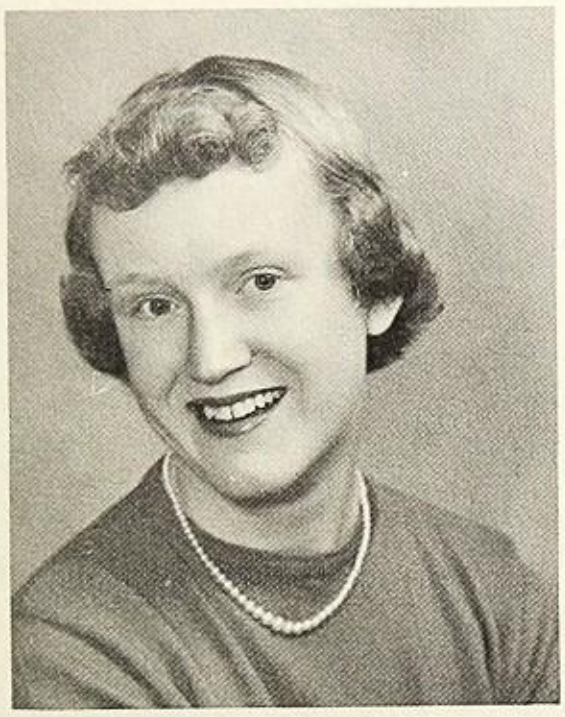

DALL, MARY PATRICIA

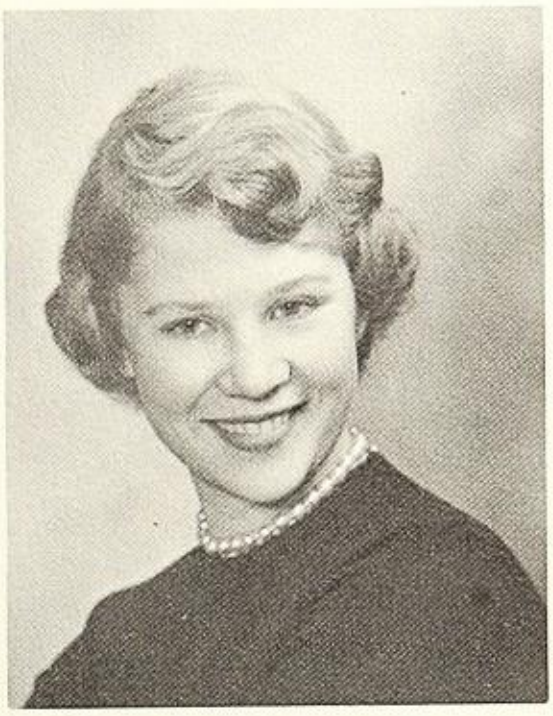

DAVIS, KATHLEEN MARIE

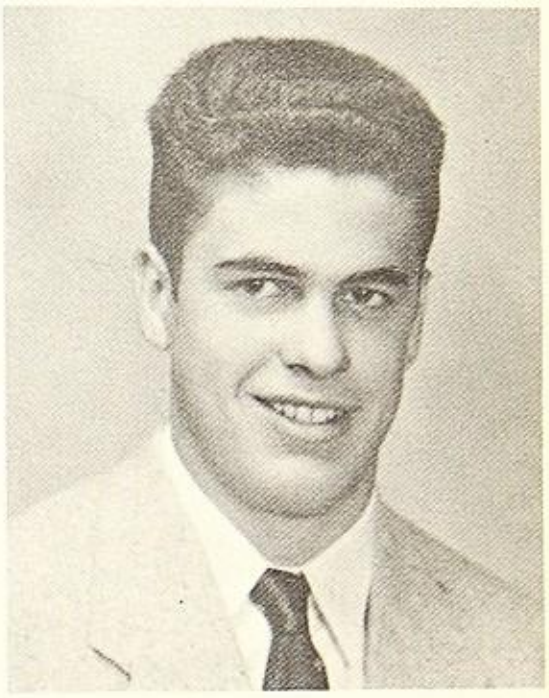

DE ROSE, ADRIAN RUSSELL

DESOZA, DONNA LEE

DICKSON, DEANNA VICTORIA

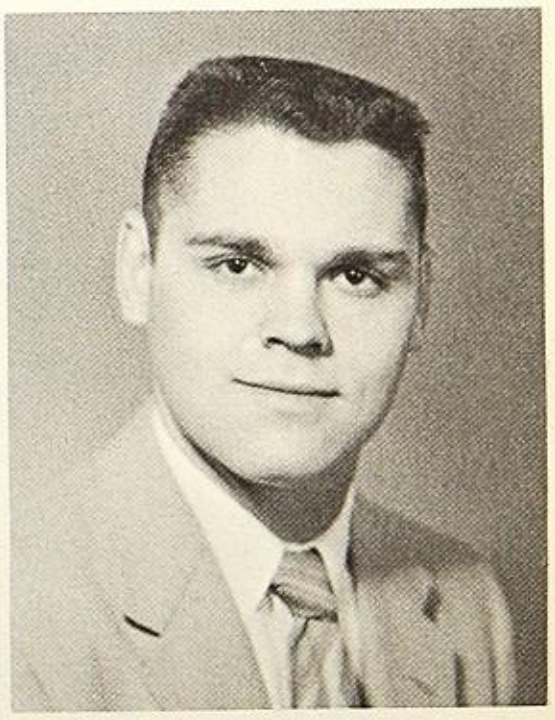

DILLEY, CHARLES MATTHEW

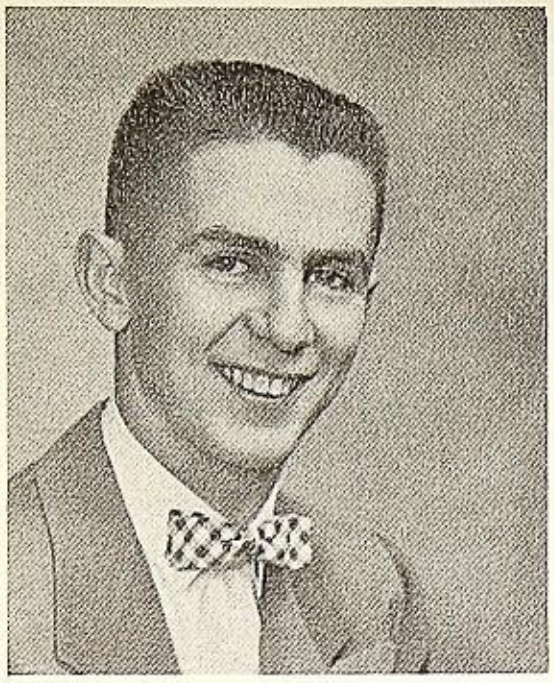

EILER, JAMES ALLEN

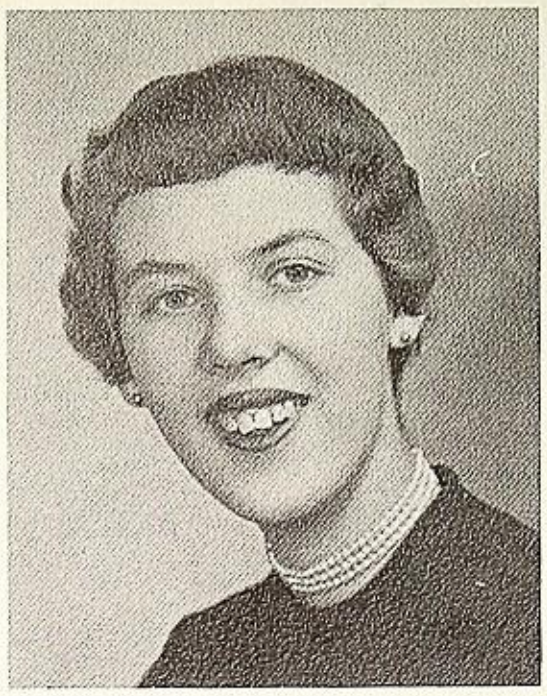

ELLIOTT, SALLY ANN

ENGISH, DARLENE JOYCE

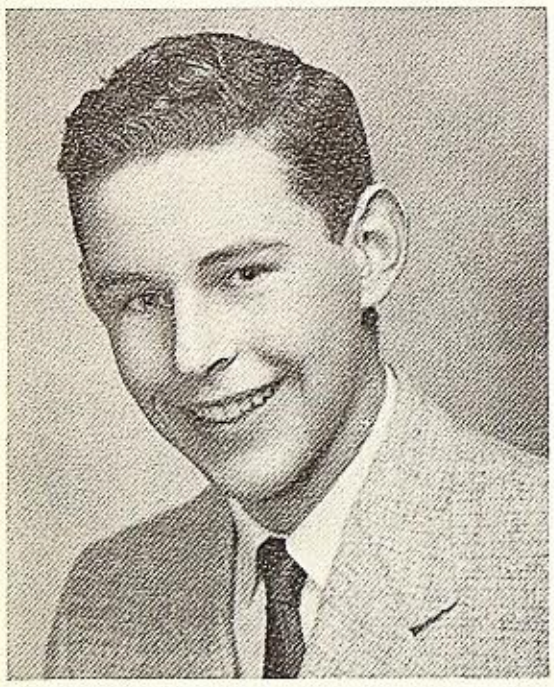

ENSIGN, DON NIEL

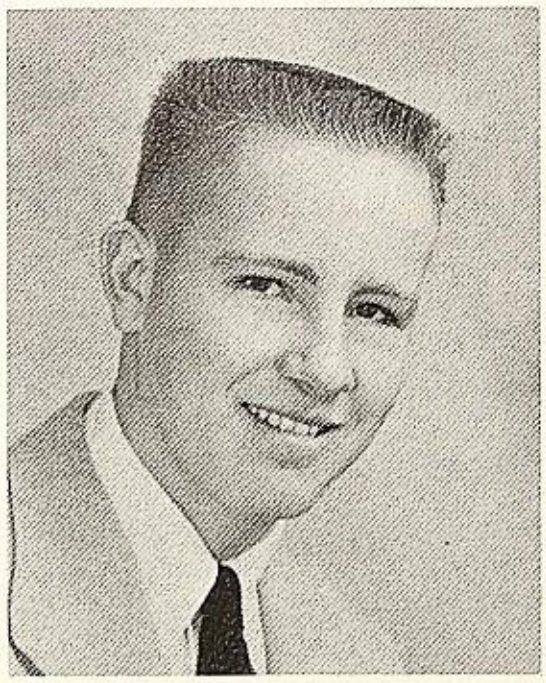

FIELDS, JAMES KARL

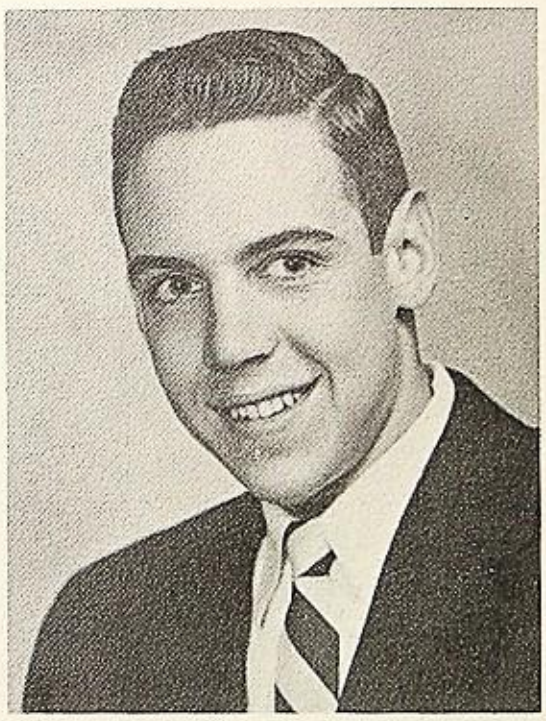

FOSTER, HARVEY JEROME

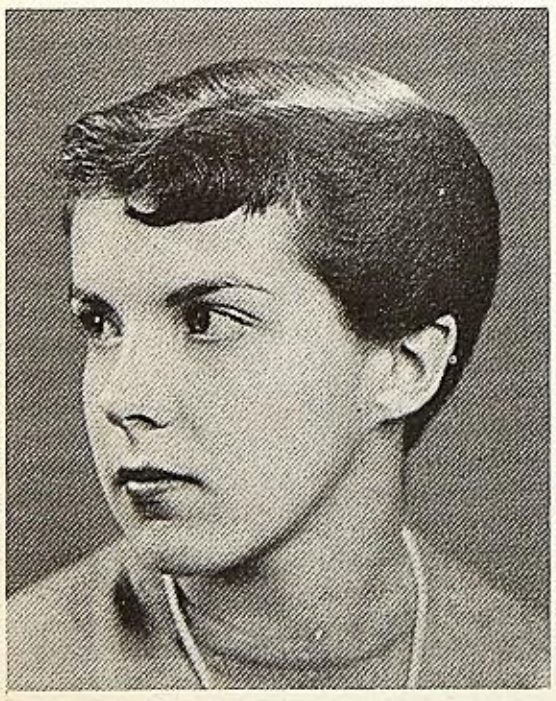

KLEAVER, MARY FRANKLIN

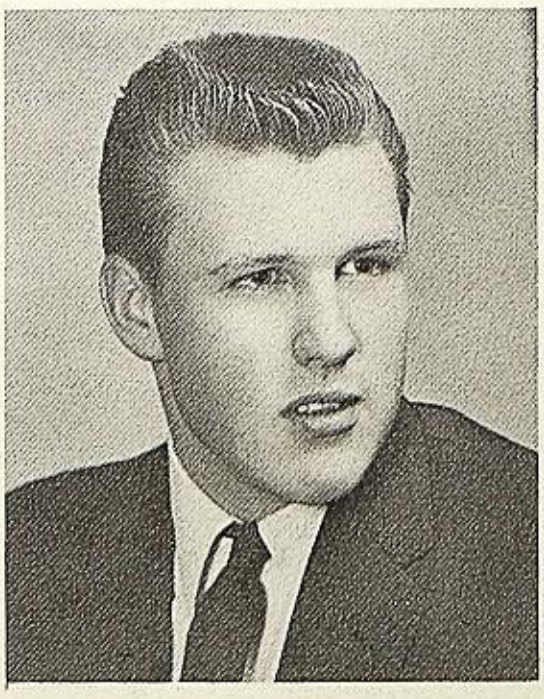

FRASER, WILLIAM THOMAS

FRYE, ALICE FAYE

GIBBONS, SUSAN GAIL

GOODERHAM, EDITH ANNE

GOSSNER, CAROL ANN

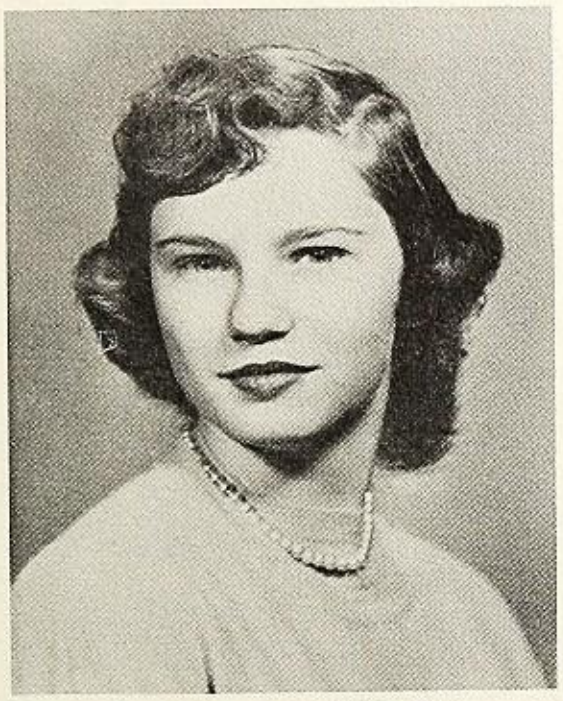

GRAZIER, ROCHELLE KAY

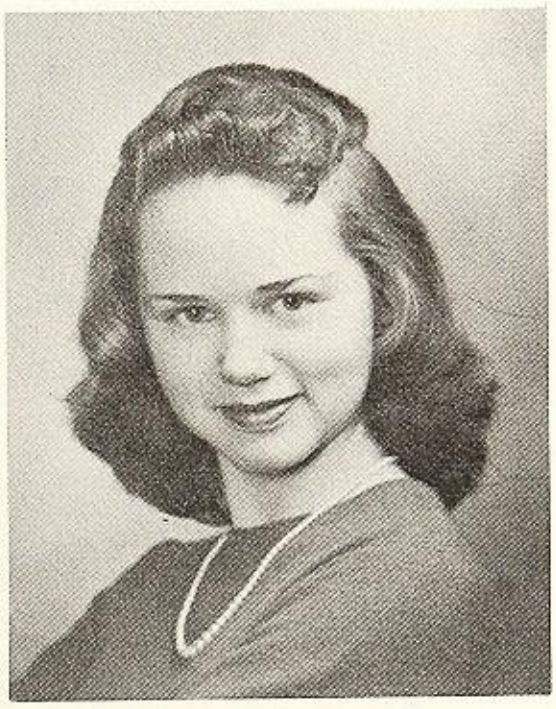

GUPPY, PHYLLIS GENE

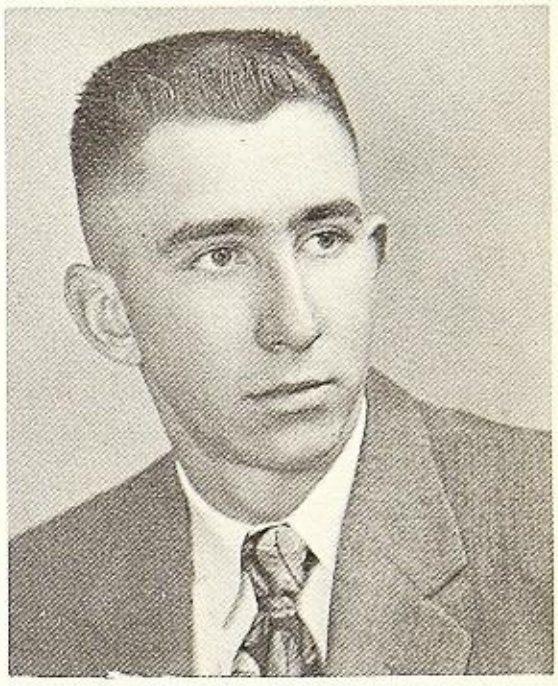

HAGEDORN, GERALD ALLEN

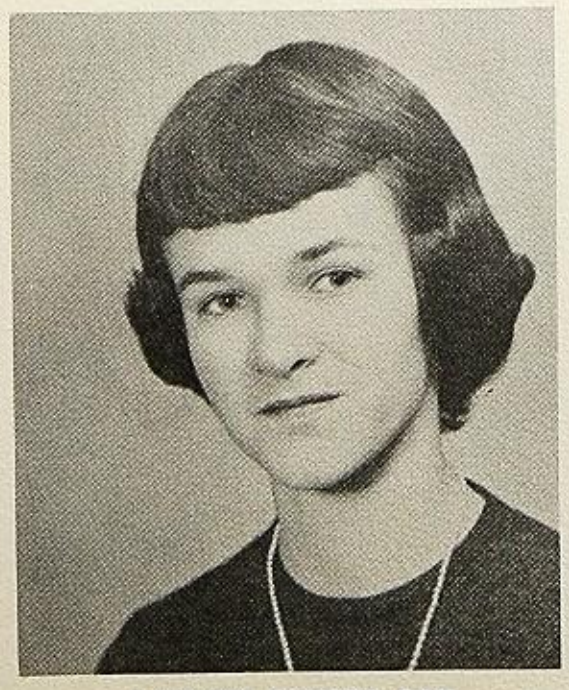

HANLON, SANDRA GAIL

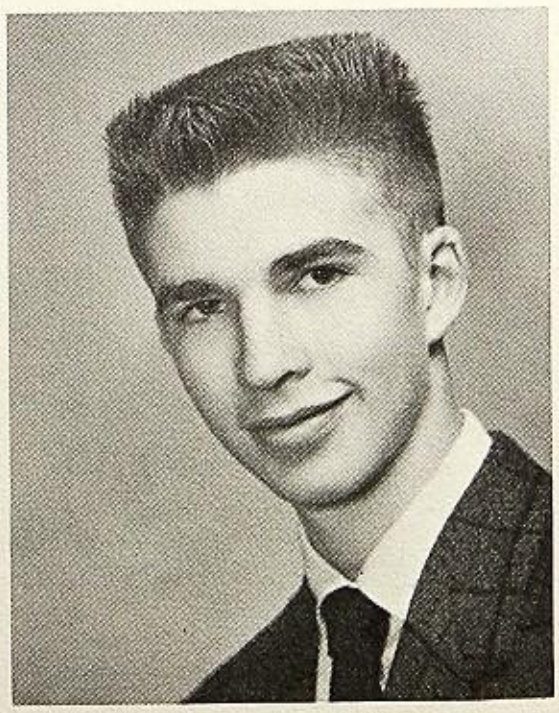

HARRIS, JOHN MICHAEL

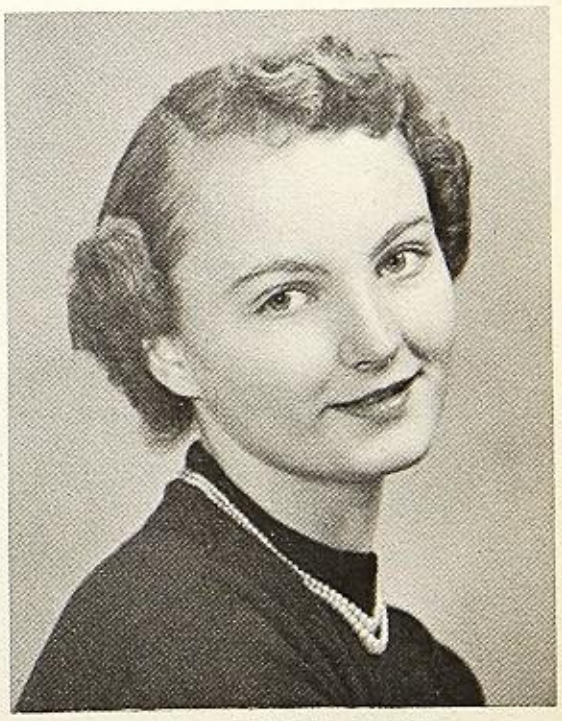

HILL, BARBARA DAWN

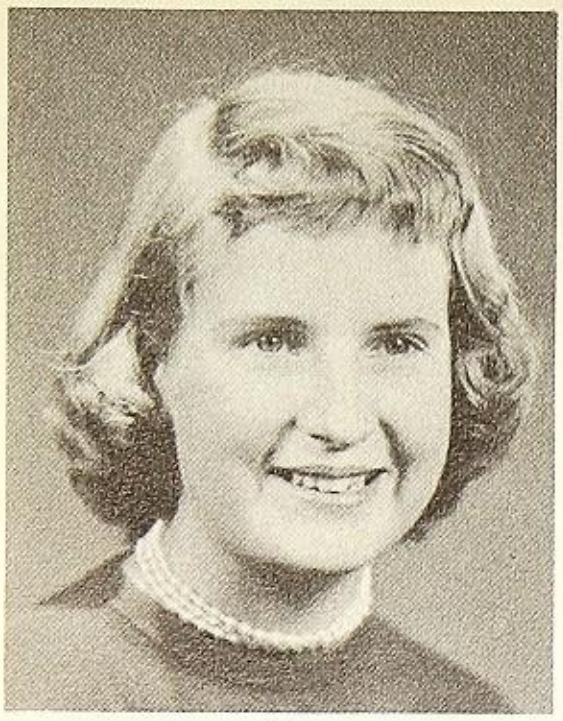

HILL, CLAUDIA JO

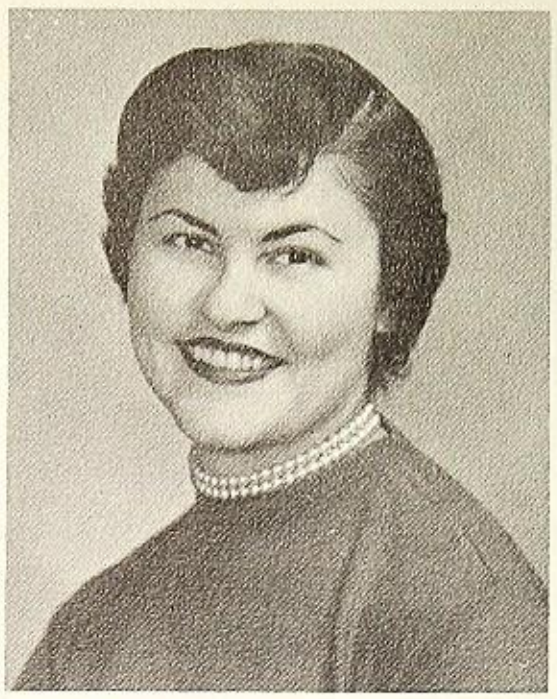

HUGHES, JENETTA MURIEL

HUGHES, PATRICIA ANN

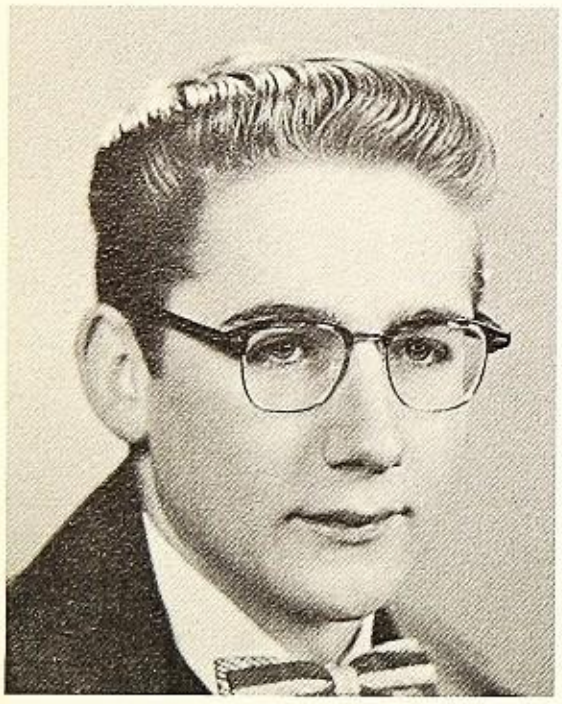

JONES, LLOYD LEE

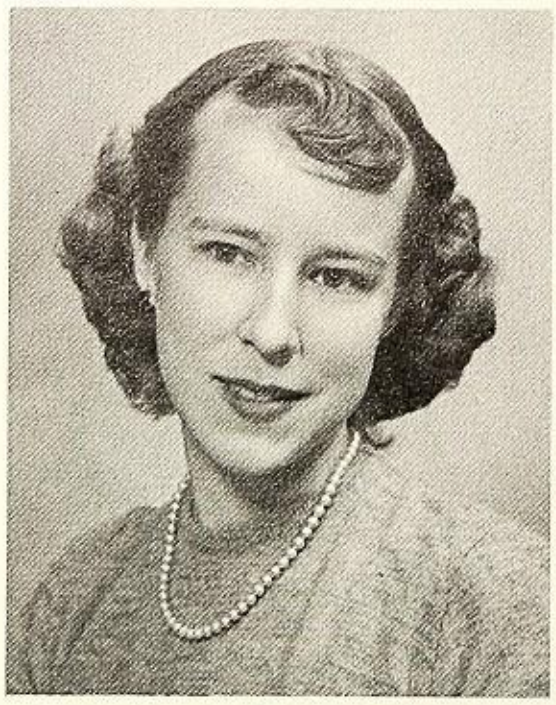

JORGENSEN, ROSALIE RUTH

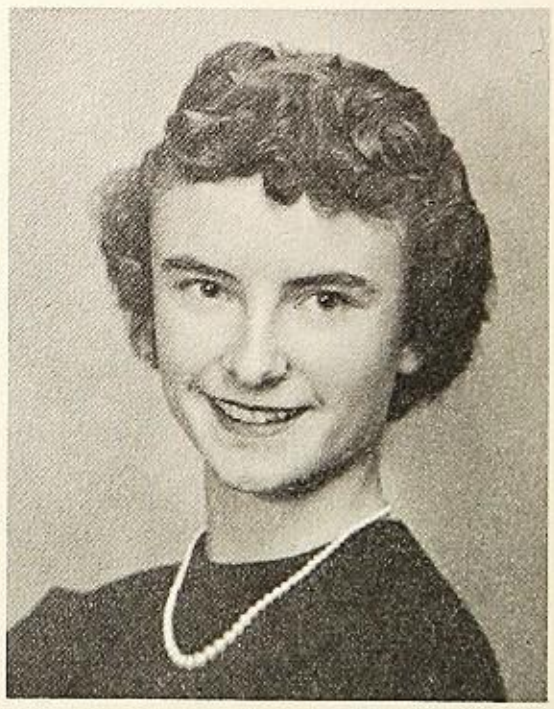

KERNOHAN, ETHEL ESTELLE

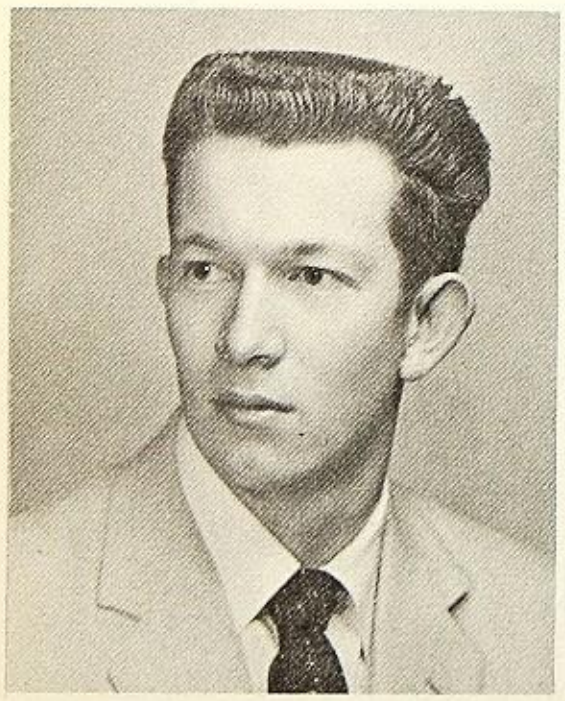

KLANDER, ROBERT GARY

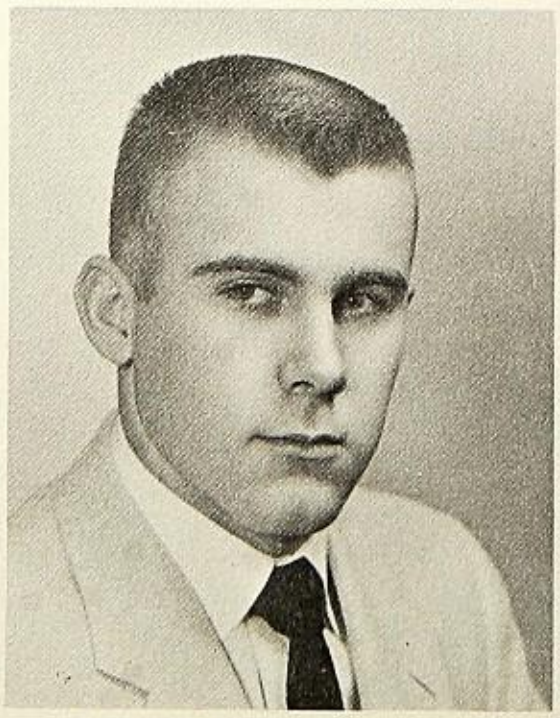

KLEAVER, WILLIAM LEONARD

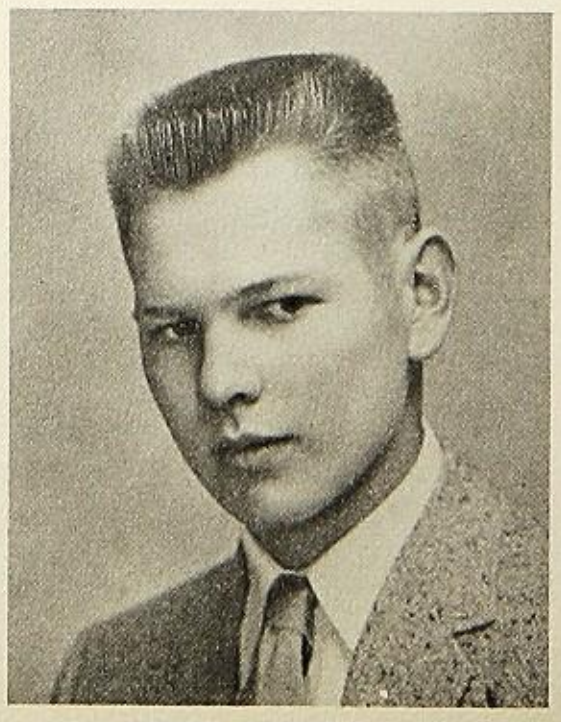

LANGE, ALFRED R.

LANGE, SHARON JEANNE

LA PENA, FRANKLIN RAYMOND

LARSON, JANICE GAYLE

LEMOS, MARY LOU

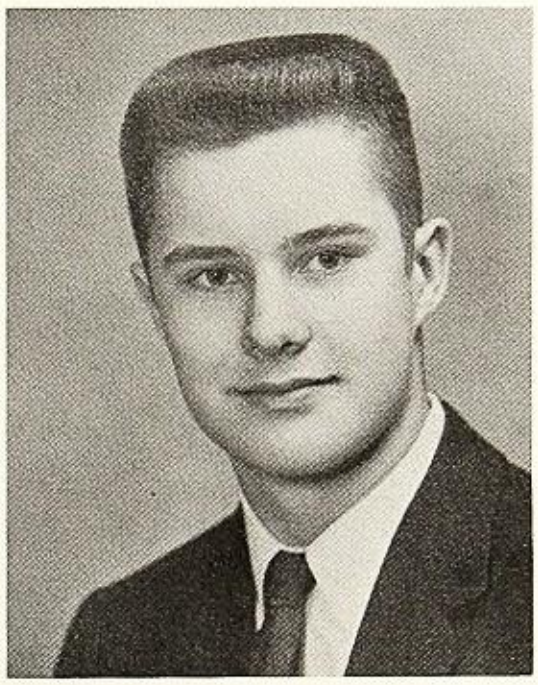

MAGINNIS, MICHAEL ALLEN

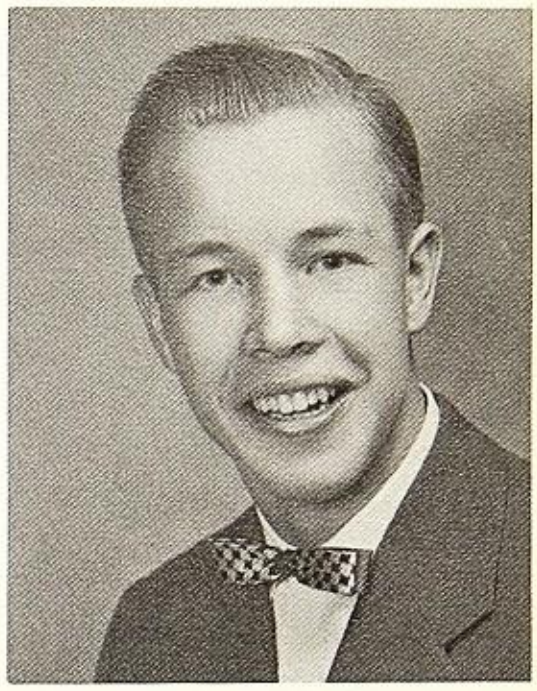

MAGNUSSON, LENNART GUSTAV

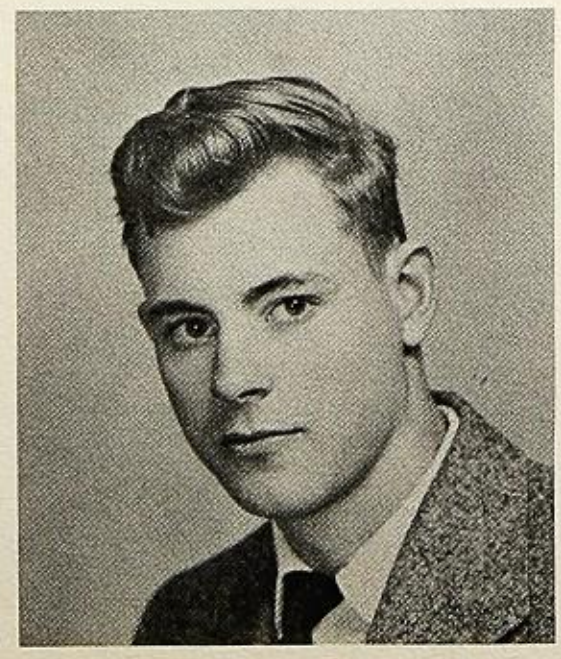

MAPLESDEN, BEN COURTNEY

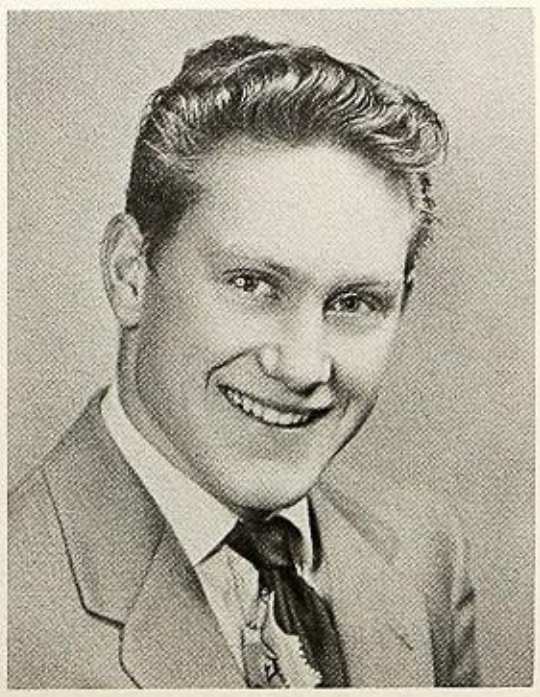

MIDDLETON, RAYMOND LOUIS

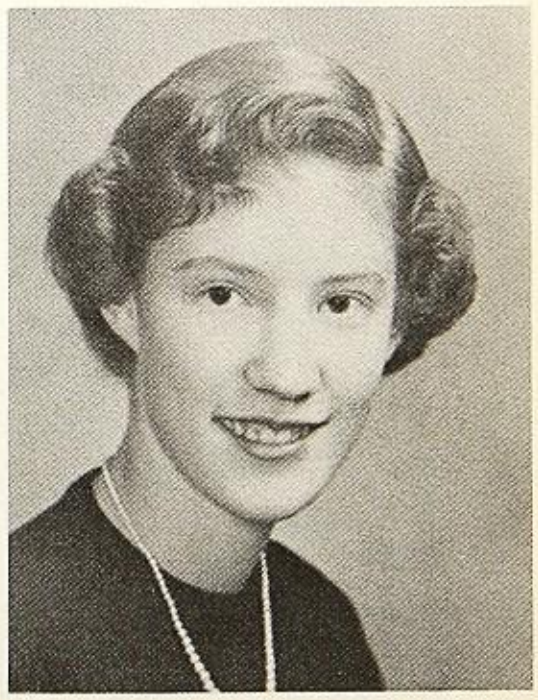

MORFORD, LEAH MAE

McGUIRE, SHIRLEY FAYE

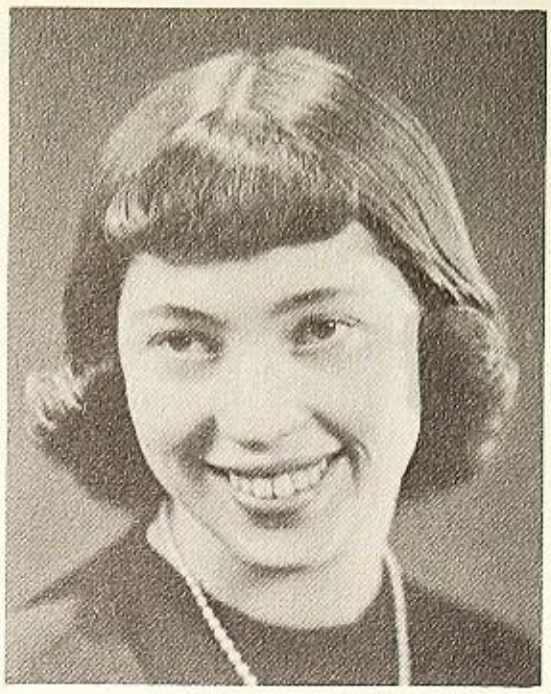

NETTLES, DOLORES ANN

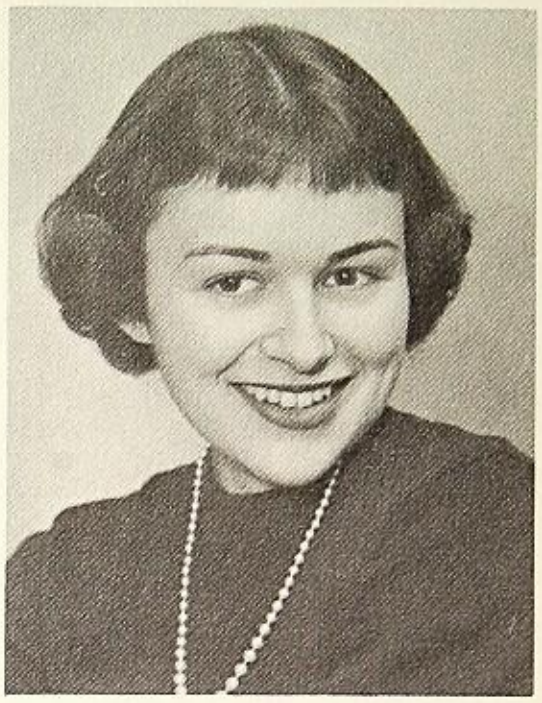

NEWTON, MARY LOU

PAYNE, MARTHA LOUISA

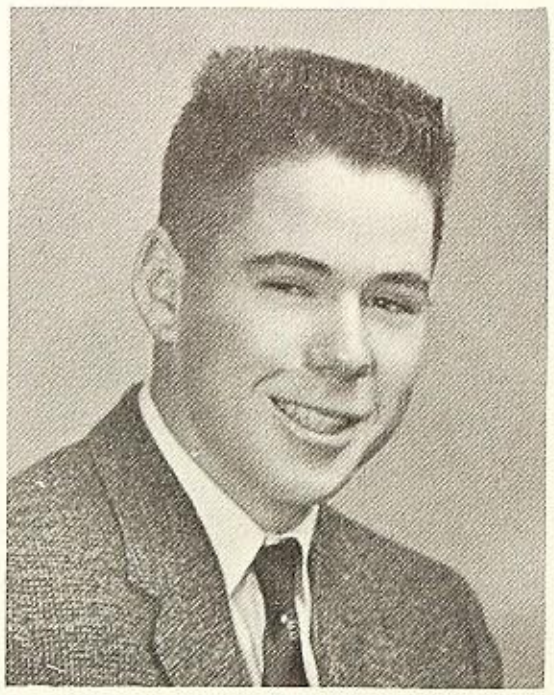

PERRY, WILLIAM HOWARD

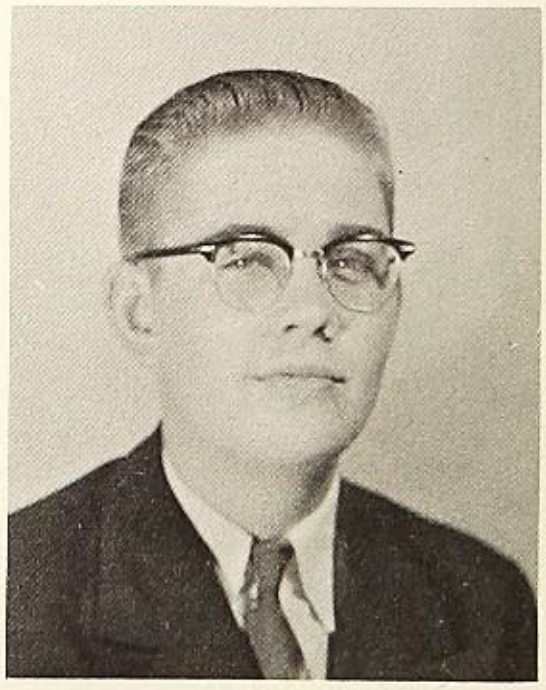

PIANKA, ERIC ROGER

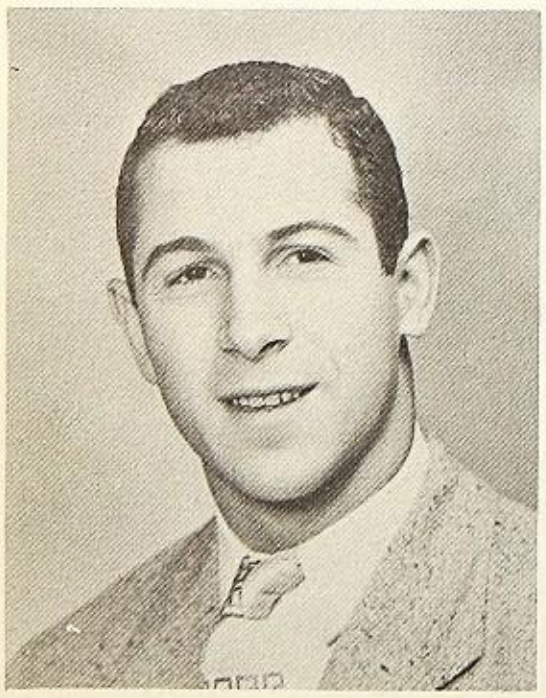

PICKARD, ROBERT SIMON

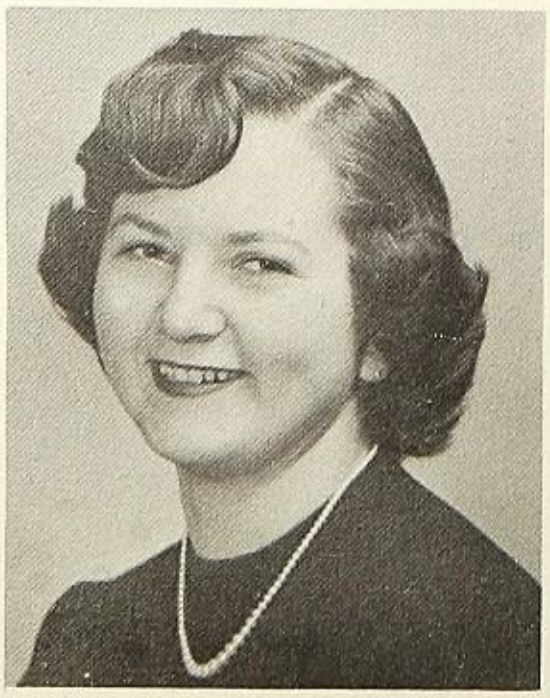

PITTS, LORETTA ROSE

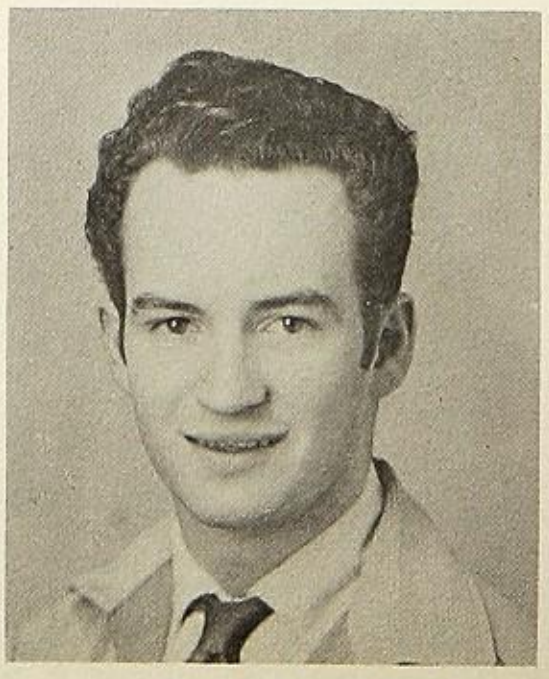

RICE, LEONARD PAUL

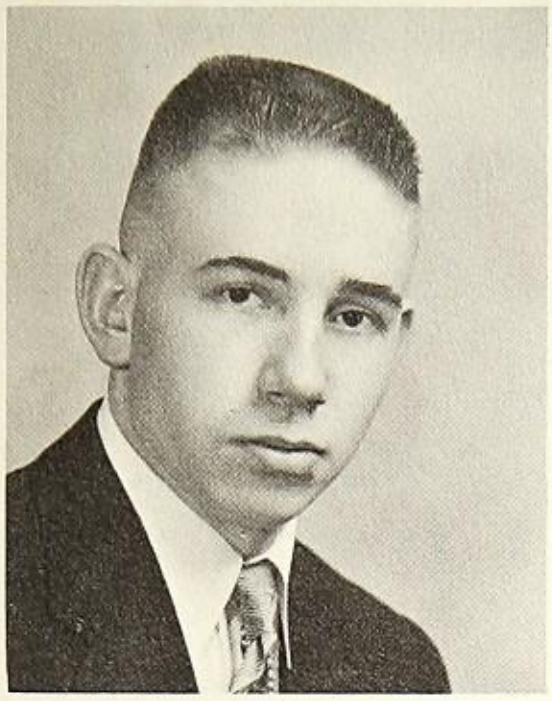

RICHARDSON, THOMAS BENJAMIN

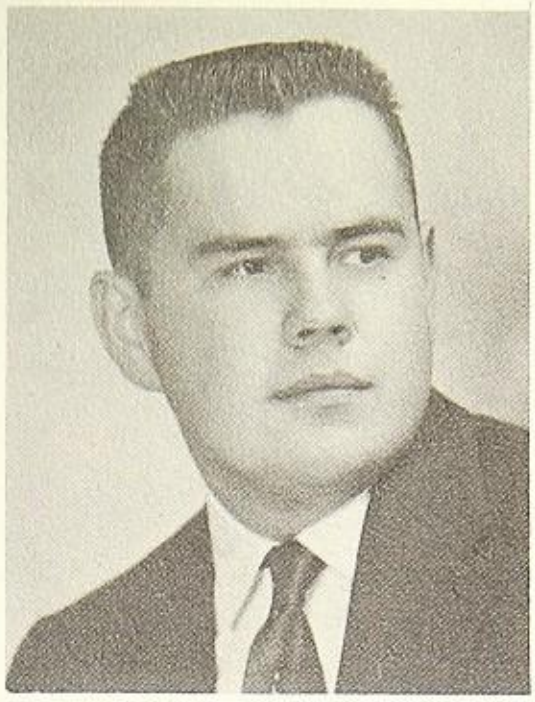

ROBINSON, JAMES WALTER

ROBINSON, LORNA JEAN

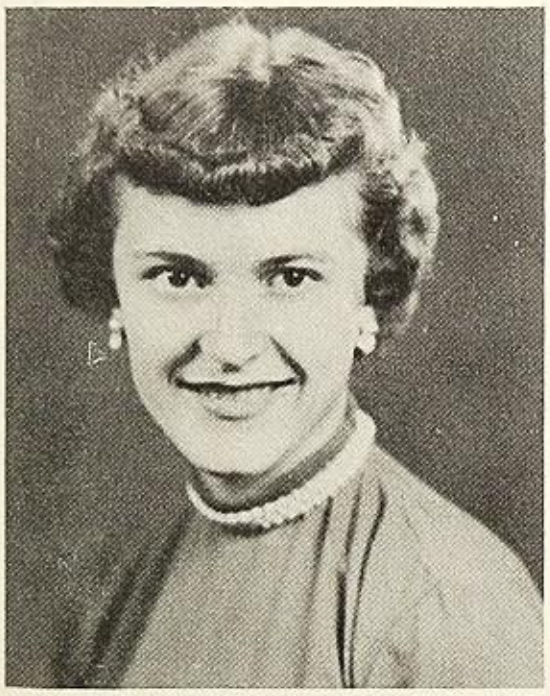

ROCKWELL, SHIRLEY ALICE

SANDERBRINK, GLENDA JEAN

CULP, MAXINE SARGENT

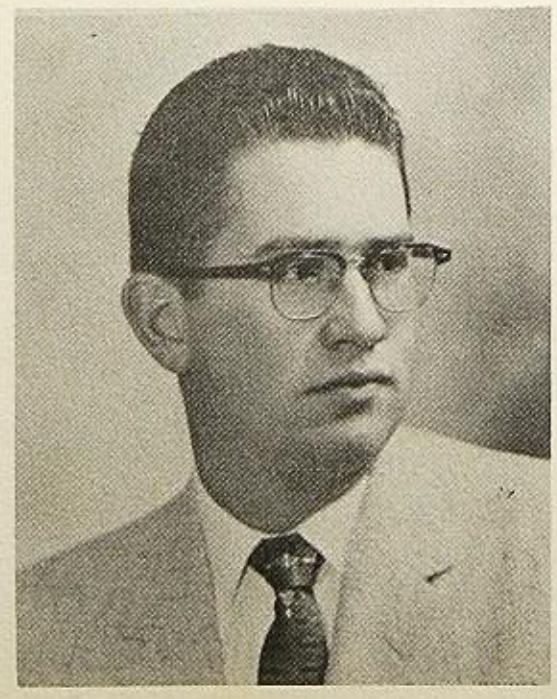

SCHULTZ, ROBERT JEROME

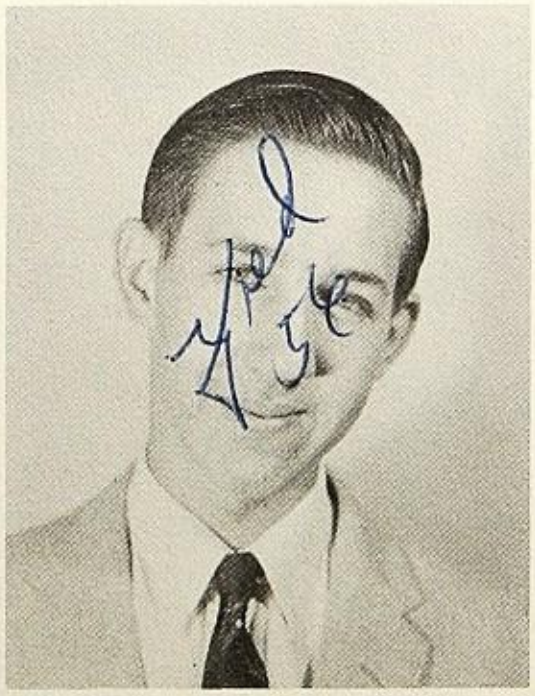

SELLSTROM, FRED M.

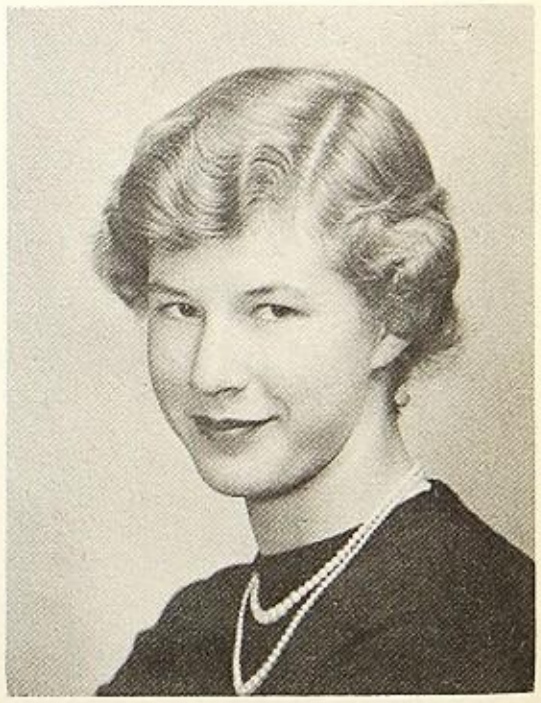

SLOAN, LENORE SANDERBRINK

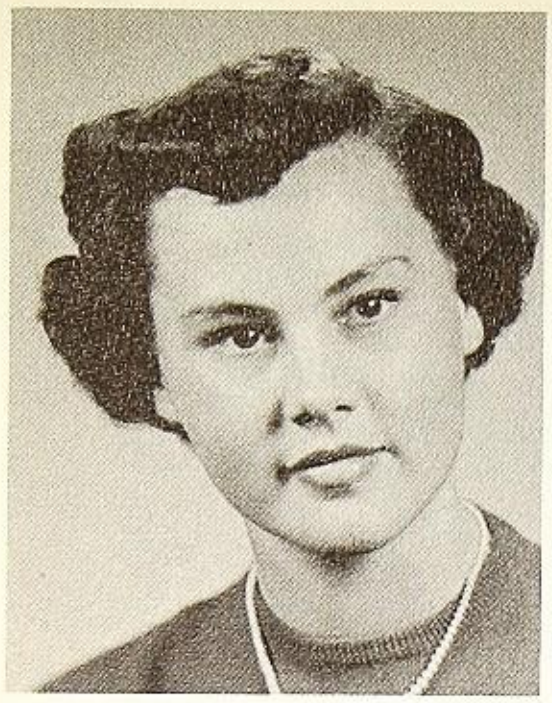

SMITH, CHERYL GAY

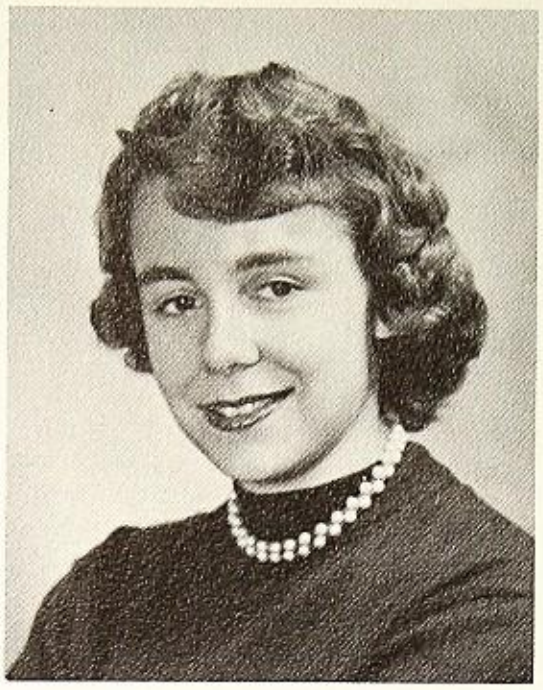

SOULE, NANCY LENORE

SPRAGUE, PATRICIA ANN

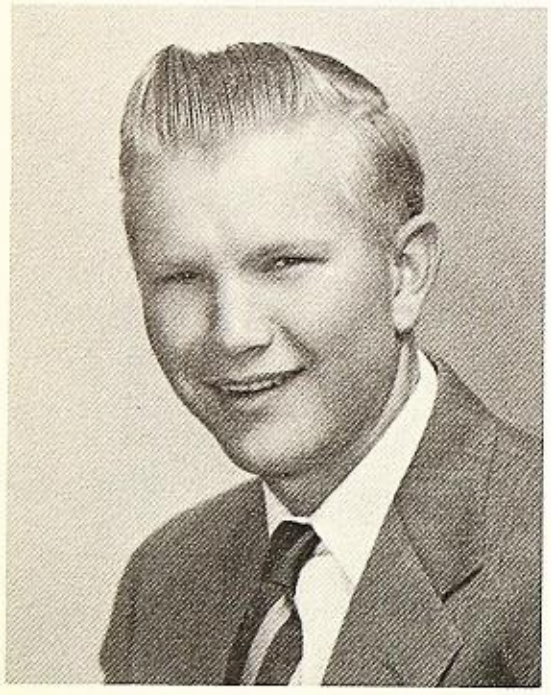

STACEY, STEVE RAY

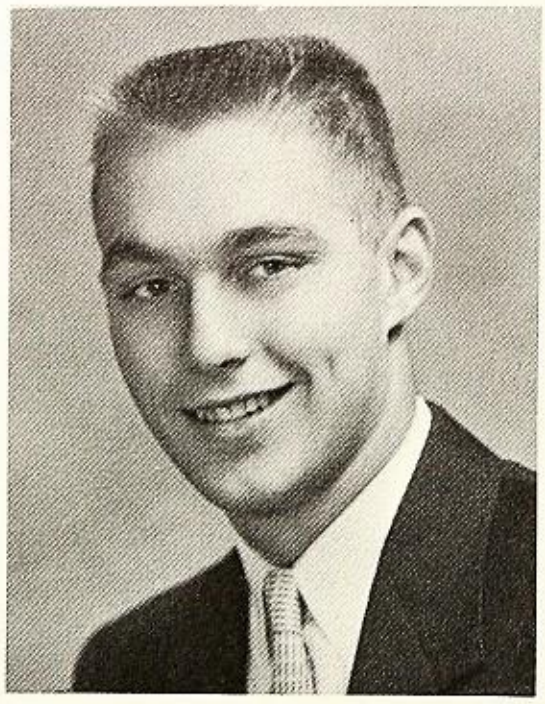

STARKEY, JR. CHAS. WM. BROWN

STEJSKAL, JUDY LYNN

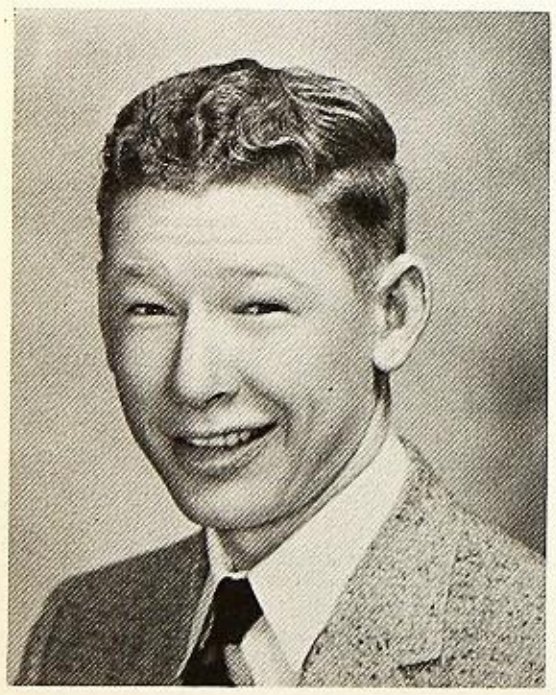

STIDHAM, OWEN LAWRENCE

STOCKWELL, CAROL JEANNETTE

SWEENEY, SUZANNE

SWICKARD, RONALD G.

THOMPSON, LARRY EUGENE

TWITCHELL, ARLENE

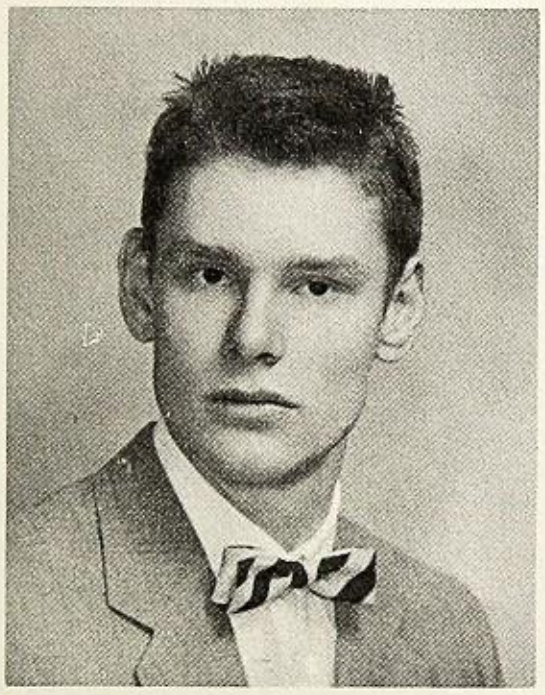

VAN BUSKIRK, ROGER, LELAND

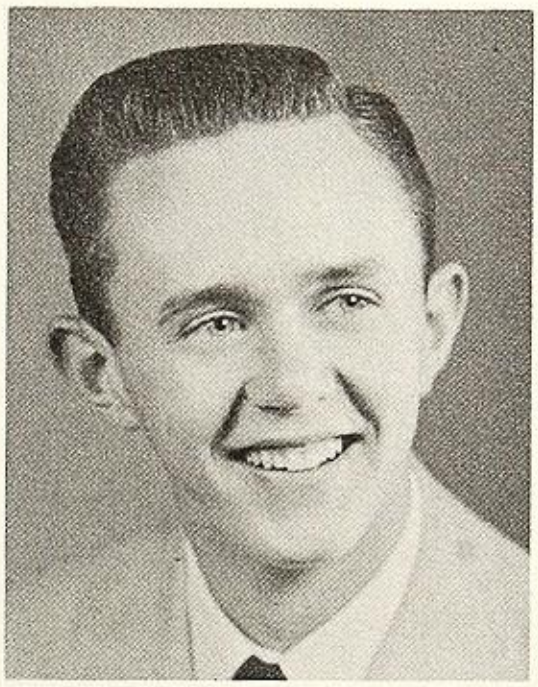

WAGNER, STEVE ROY

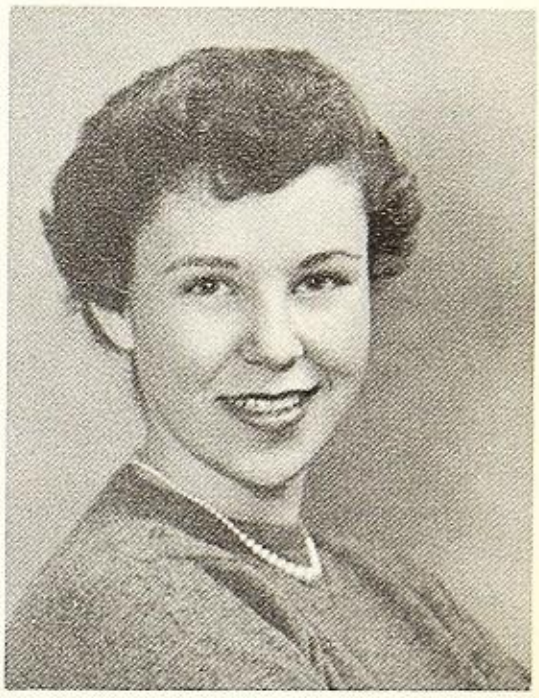

WALKER, CAROLE ANN

WALKER, DIANE

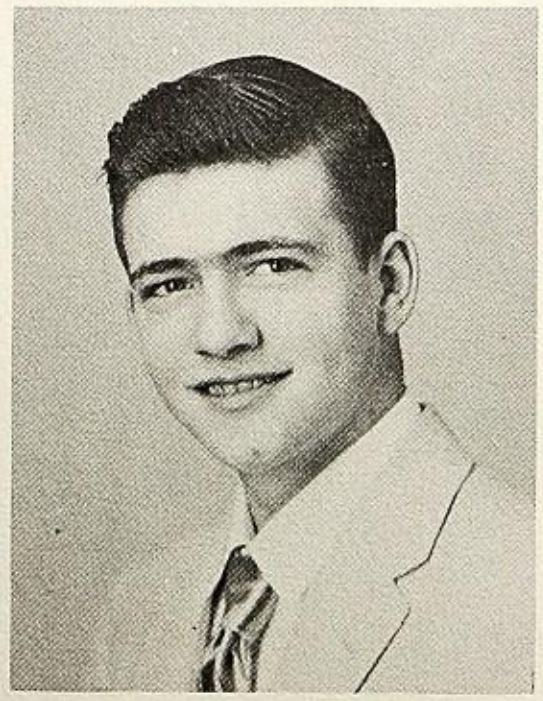

WESSEL, KENNETH LEE

WILBURN, SANDRA ROSALIE

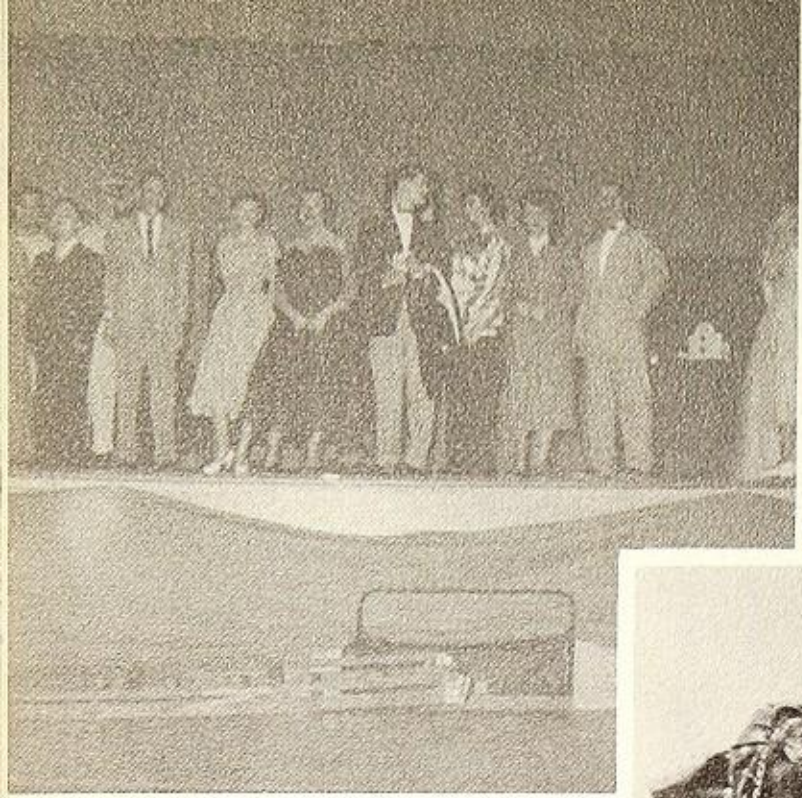

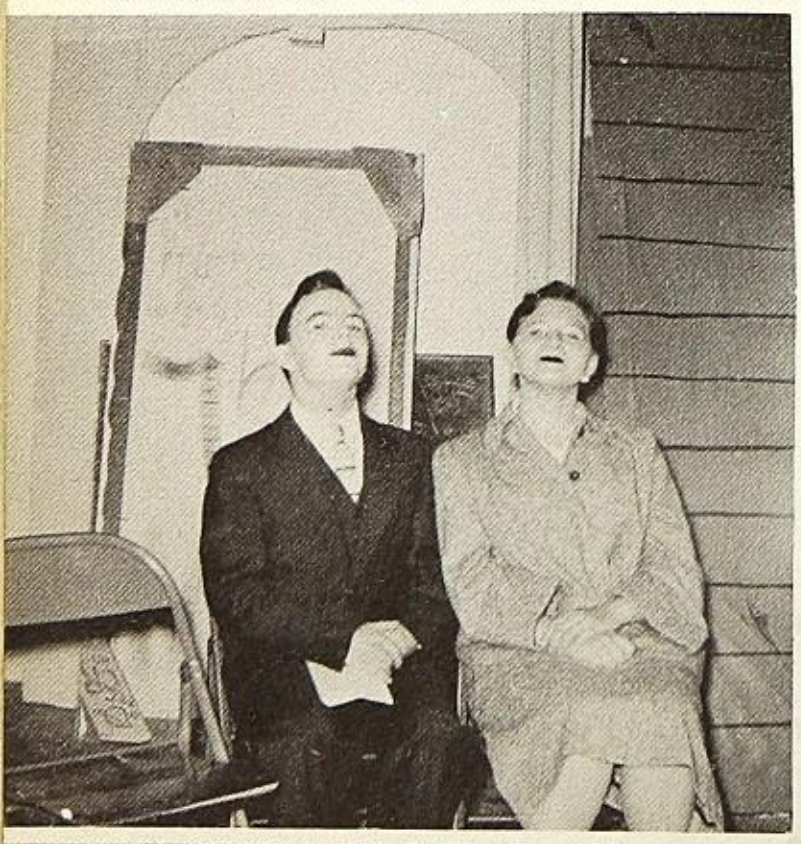

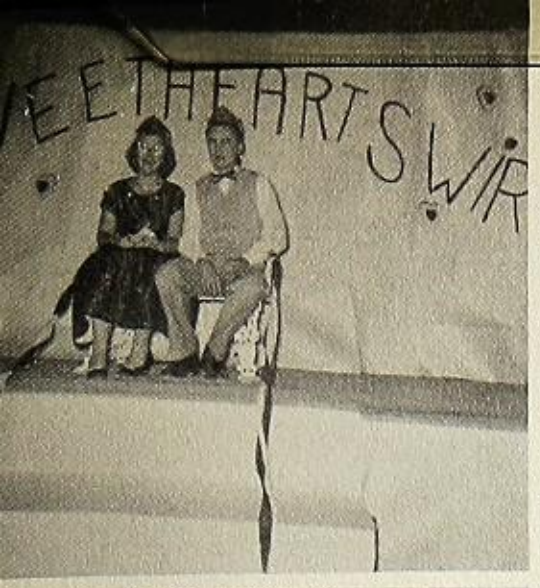
EETHEART SWI

KA
QUEEN

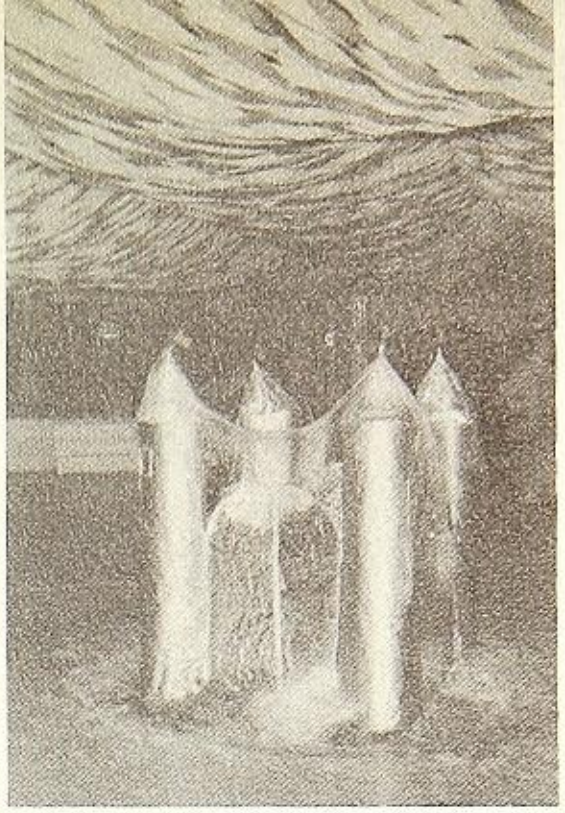

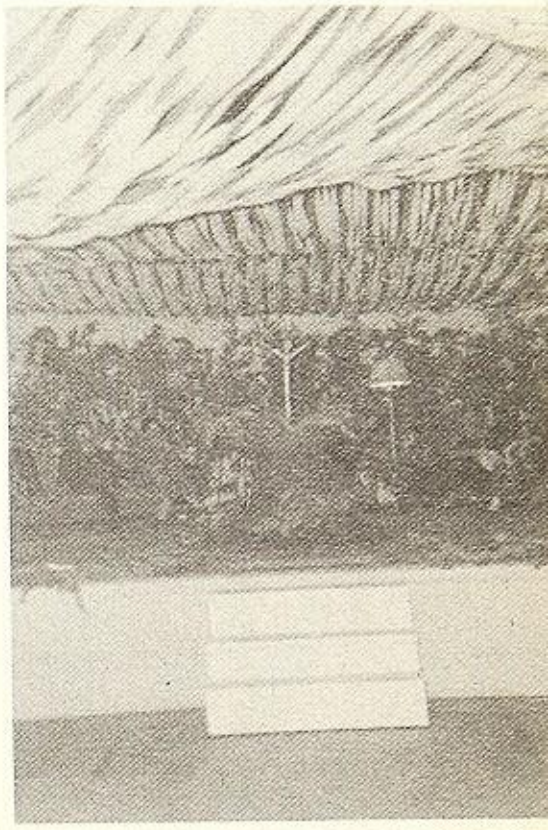

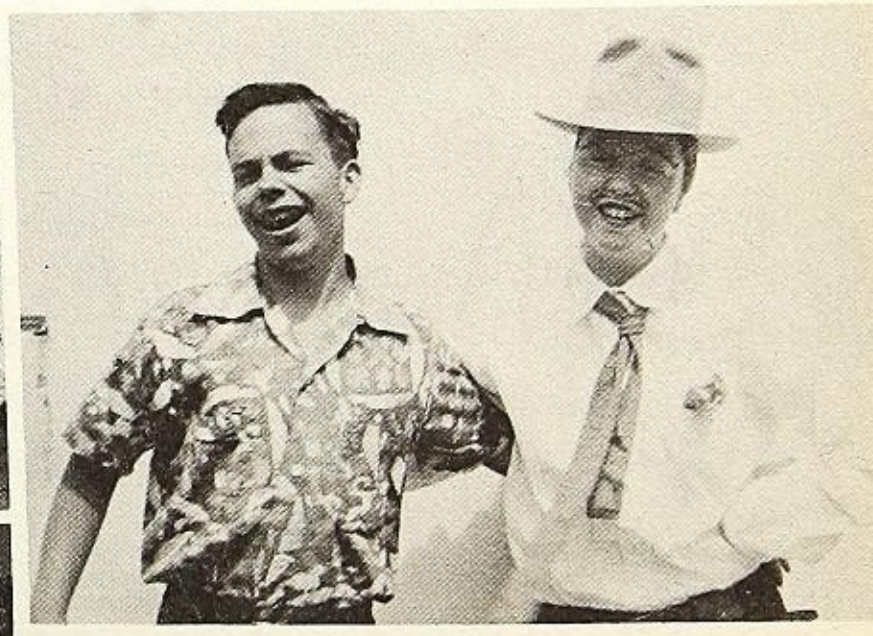

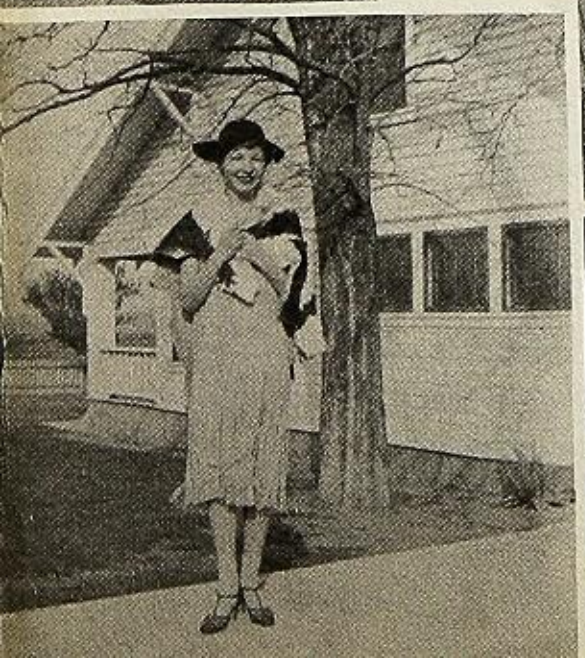

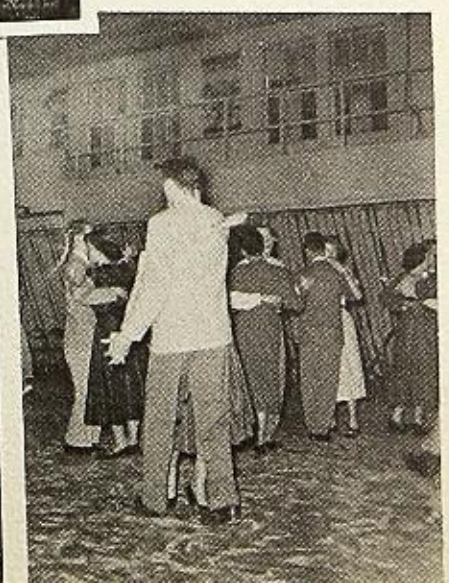

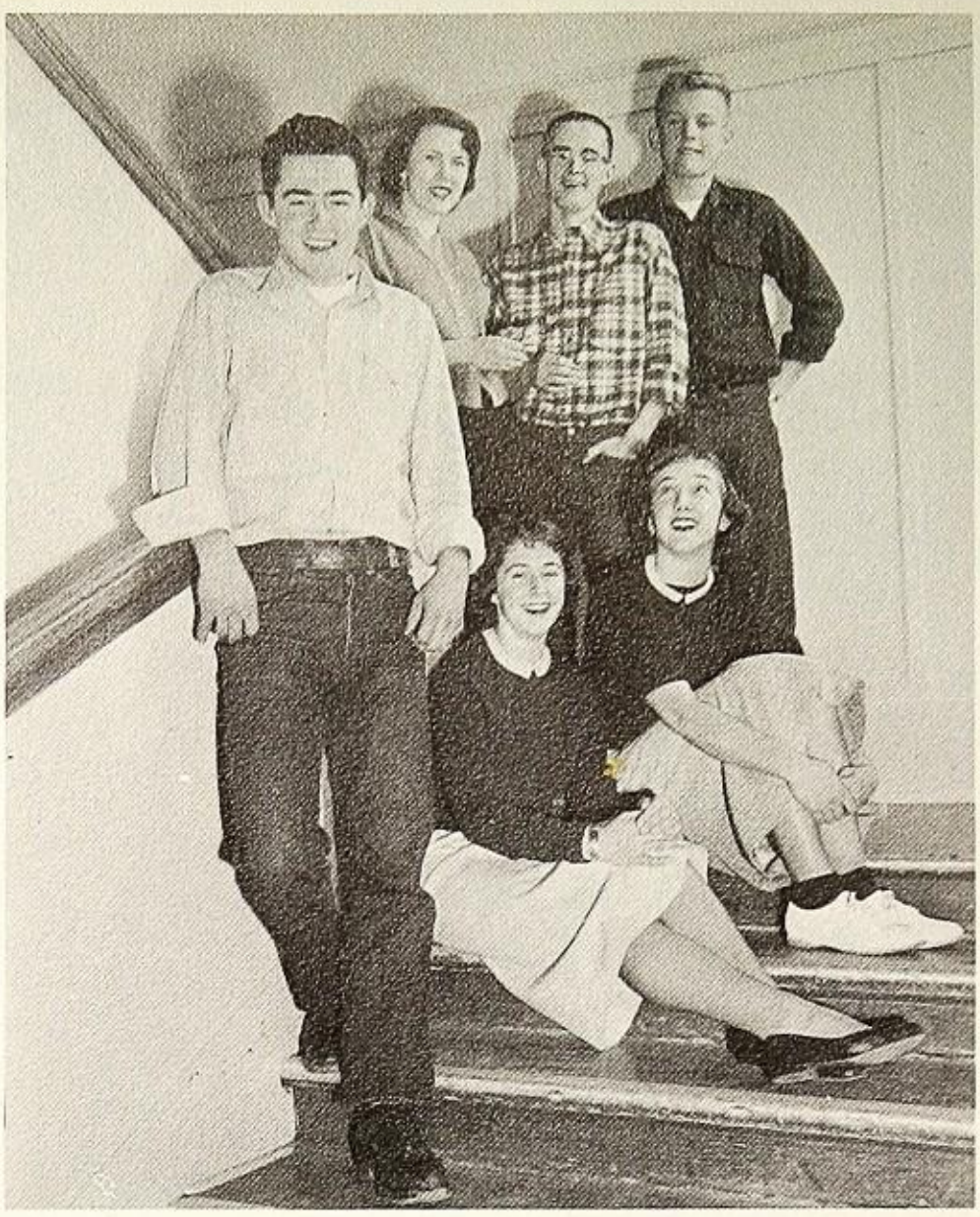

JUNIOR CLASS OFFICERS

1st Row, left to right:
VIRGIL HOGAN - - - - - - - - Vice President
CHARLENE PHILLIPS - - - - - - Girls' Athletic Manager
SHARON GREATHOUSE - - - - - - - - Treasurer
2nd Row, left to right:
LYNN BARHAM - - - - - - - - - Secretary
EDDIE HARRIS - - - - - - - - - President
BILL LOHMAN - - - - - - - Boys' Athletic Manager

Junior Class

We trembled as we walked down the halls of Y.H.S. that first day but managed to choose a dependable class president, Duane Culp. Under the guidance of our advisor, Mrs. Loudon, we handled very efficiently all our responsibilities, including concessions at games and dances.

As sophomores, we presented the traditional ' Sweetheart Swirl ' in February. Acting as class president was Lewis Karstensson. Our advisor was Mr. Birmingham.

This year, our class has had a very successful year. Our advisor for the second time was Mr. Birmingham and class president was Eddie Harris. In the fall we presented our class play, 'Suddenly It Was May." The annual Junior Prom was held in May.

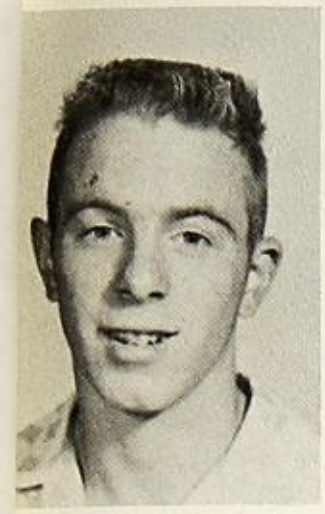

ALLEN, BOB
ALLEN, MELISSA
BAGAAS, ROSALIE

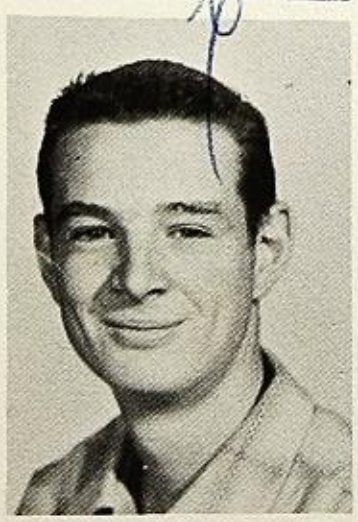

BANISH, GEORGENE
BARHAM, LYNN
BARNETT, CAROL
BENNETT, DENNIS

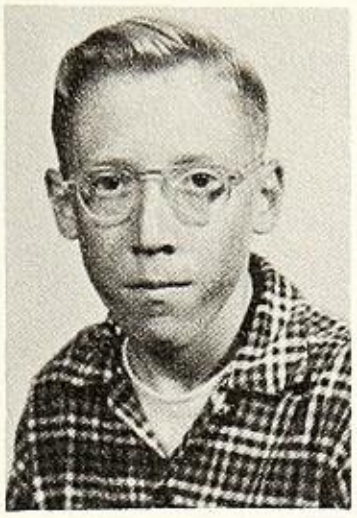

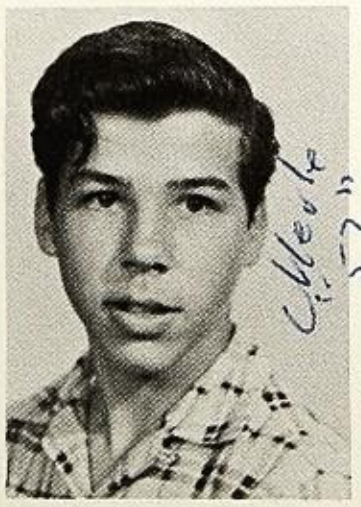

BENSON, FRANK
BENTON, FRED
BLANDING, JoANN
BOWEN, MERLE

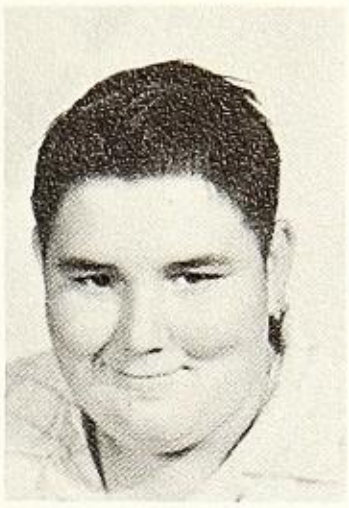

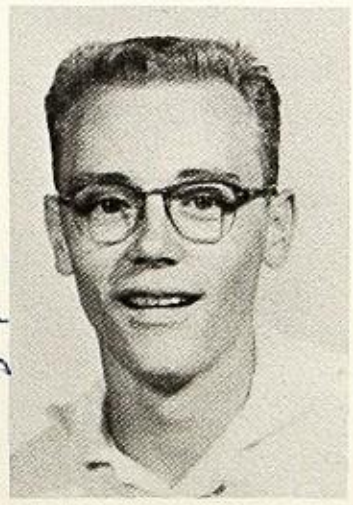

BREWER, IRENE
BROOKS, RAYMOND
BUELL, BARBARA
BUKER, BILL

BUSKE, GAIL
CAINE, DEE
CHILDS, DIANE
CLARK, CARL

CORE, ARLENE
CROY, ALBERTA
CULP, DUANE
DAVENPORT, JERRY

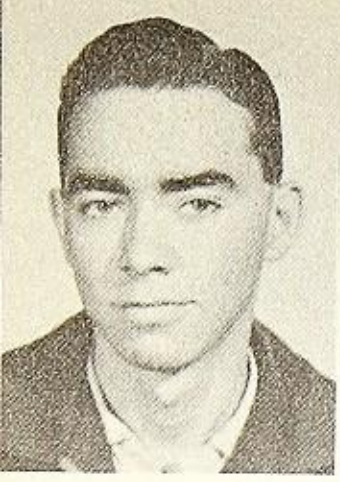

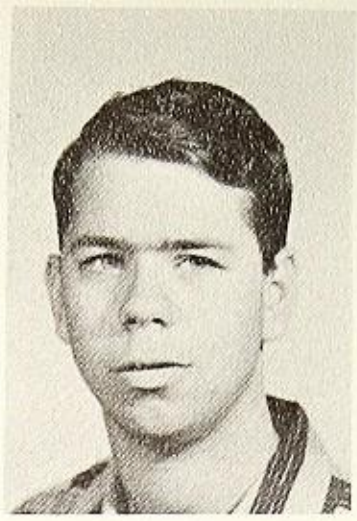

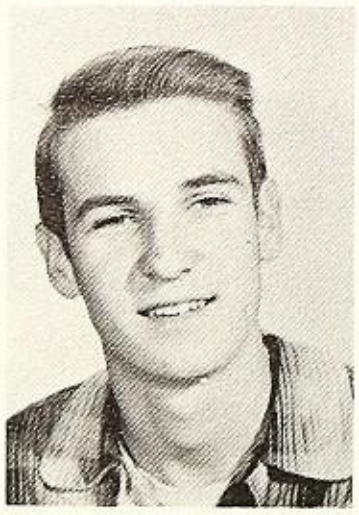

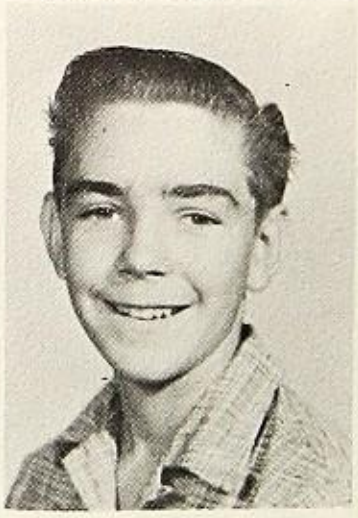

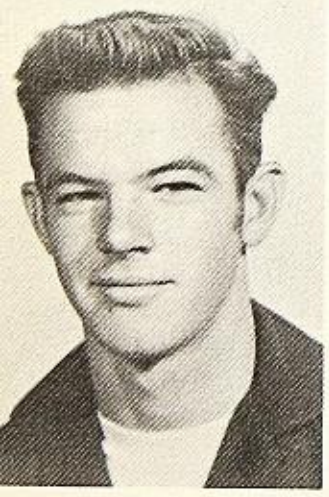

DAVIS, CHARLES
DeWITT, FRANCES
DODSON, JUDY
DODSON, WAYNE

DOYLE, SHARON
DREWSEN, SANDRA
DUDLEY, BRUCE
DUNHAM, JIM

ETCHISON, RONNIE
FETTERS, JERRY
FISHER, PAULA
FLACK, FLOYD

FOGGIATO, JOHN
FOSTER, ADELAIDE
FRIEDMAN, JERRY
GAREY, CHERYL

GOODWIN, VIOLA
GREATHOUSE, SHARON
GROSSEN, JOHN
HANSEN, SALLY

HARRIS, EDDIE
HAYES, RICHARD
HENDERSON, KAREN

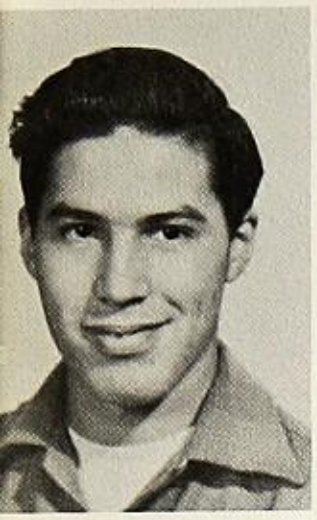

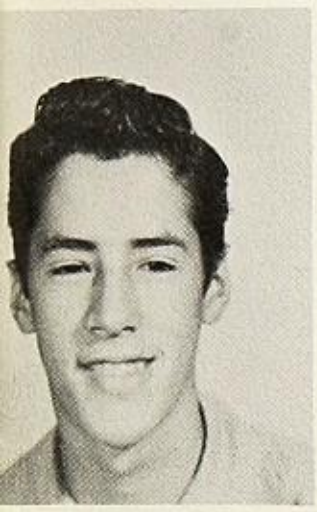

HENSHER, JAMES
HENSHER, JERRY
HOGAN, ALICE

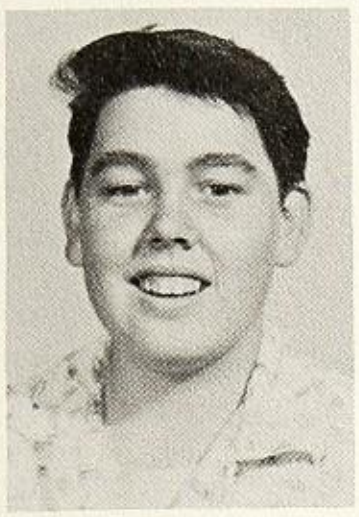

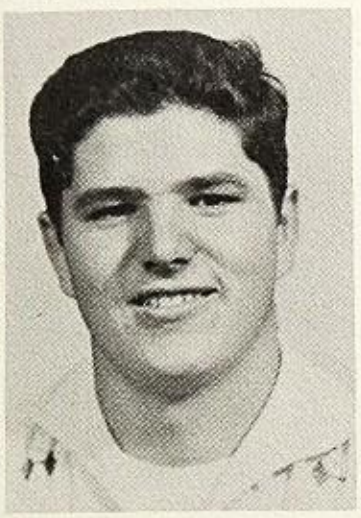

HOGAN, VIRGIL
HOGG, BOB
HOLLAND, BILL
HOLLOWAY, RONNIE

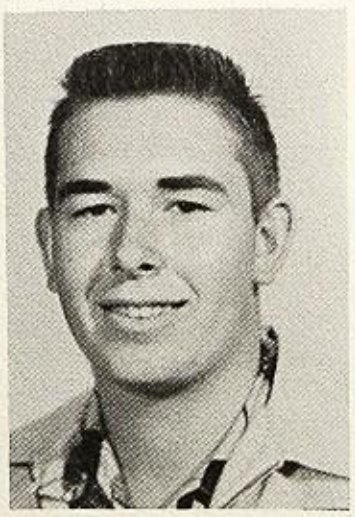

HORNBERGER, LARRY
HOSSICK, PAT
HUFFORD, CHARLOTTE
JOHNSTON, TOM

JOSLIN, RON
KARSTENSSON, LOUIE
KASSIK, JOHN
KEGG, ELAINE

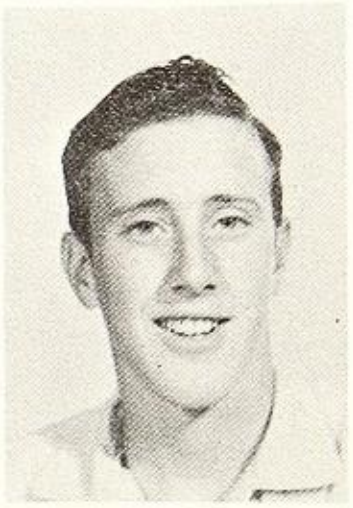

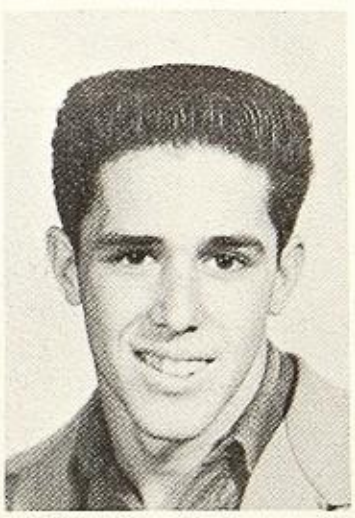

KEGG, RICHARD
KELLY, MARY LOU
KEYES, RICHARD
KING, DICK

KOEPKE, JOE
LAKE, RALPH
LANGE, NANCY
LA PENA, BARBARA

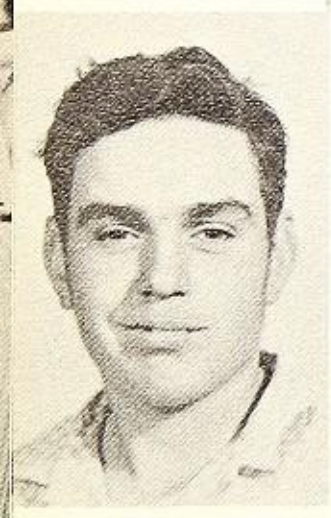
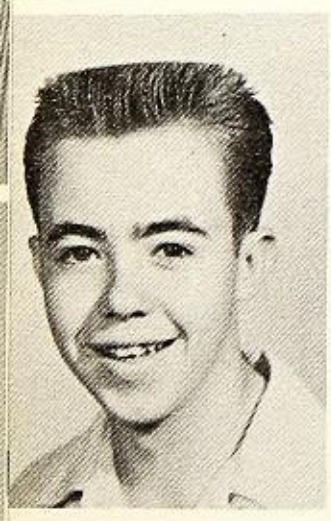

LING, HARRY
LOHMAN, BILL
LORENZINI, WALDO
MAGINNIS, BILL

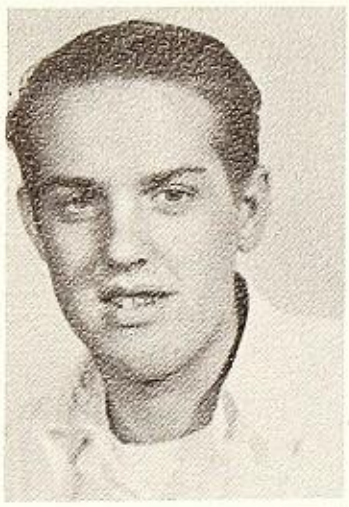
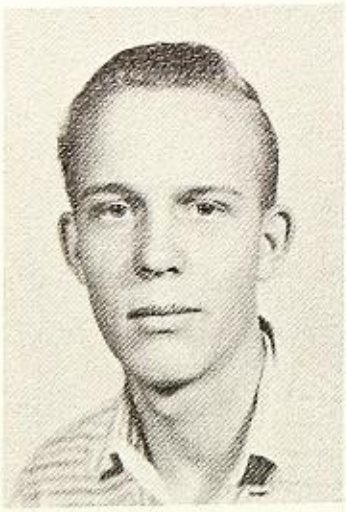
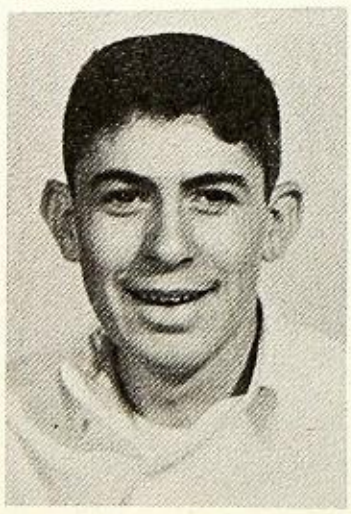

MAPLESDEN, GAIL
MILLS, TOM
NICHOLS, NORMAN
NUNES, MIKE

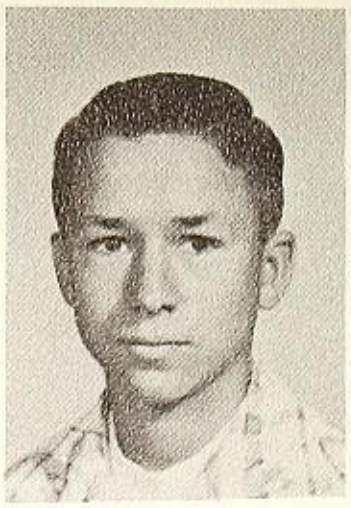

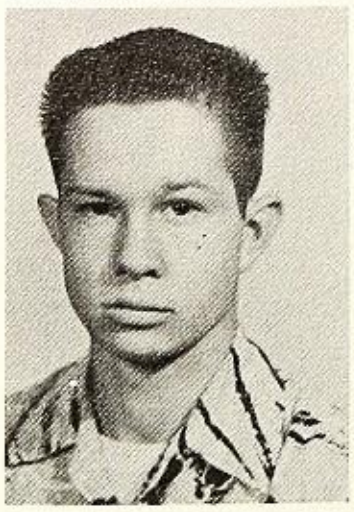

PAINE, BOB
PARKER, WILMA
PEEBLES, LARRY
PETERSON, KAROLE

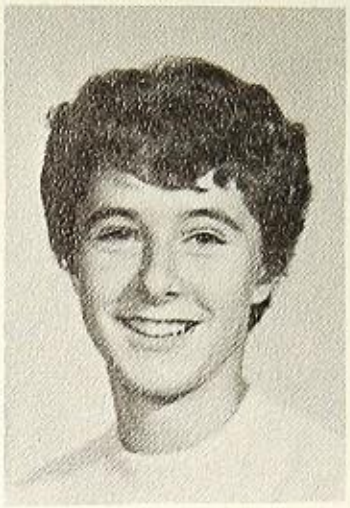
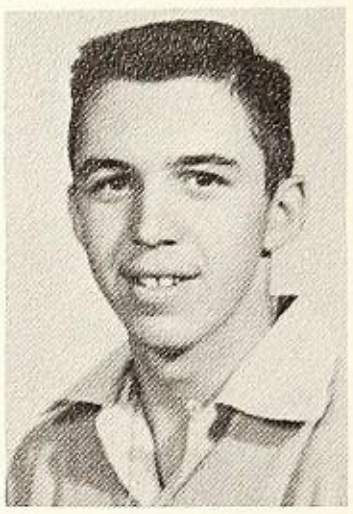

PHILLIPS, CHARLENE
PLUNKETT, GARY
PLUNKETT, JEAN
POTTER, SUSAN

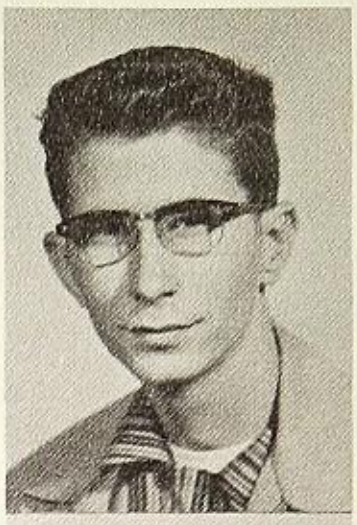
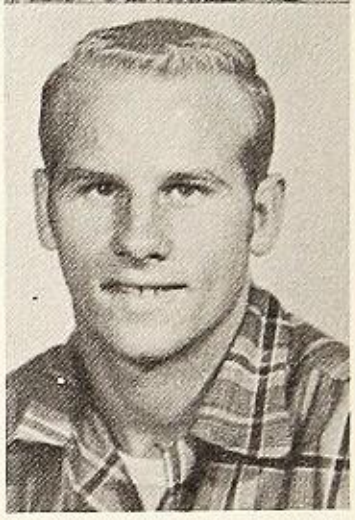
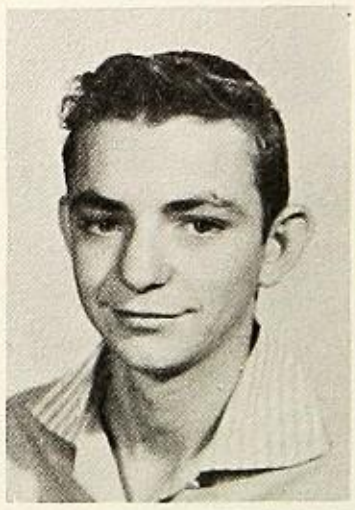

ROBERTSON, CHARLES
ROOT, LARRY
ROSE, TONY
RUTLEDGE, MARY LEE

SANFORD, MARILYN
SARGENT, SHARON
SAVAGE, MARY LEA

SHARP, BETTY
SLOVER, PHIL
SMITH, GARY

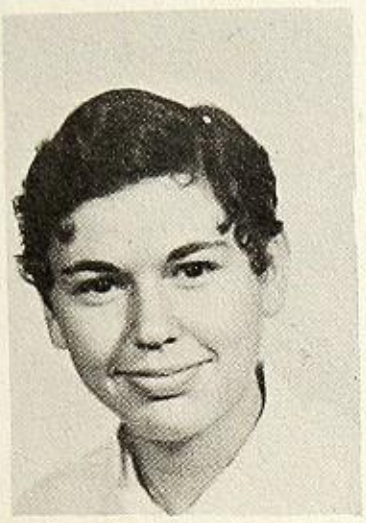

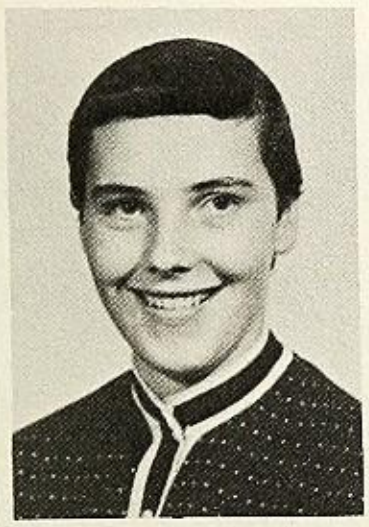

SMITH, ROGER
SOUZA, SHERRIE
SPENCER, DONNA
STUBBLEFIELD, CAROLYN

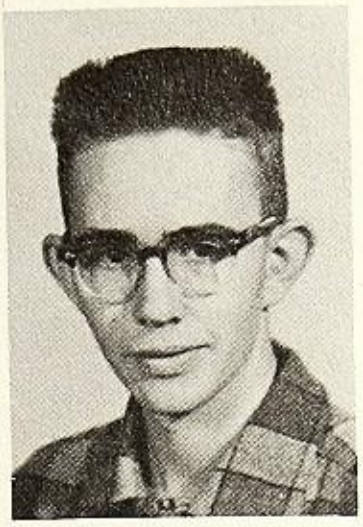

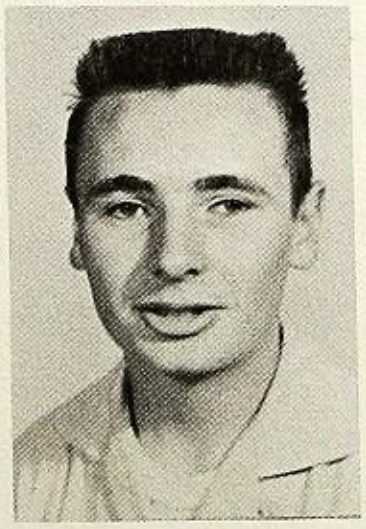

SYLVIA, JO ANN
TYRER, MIKE
VAN HOOSEN, CARRIE
WACKER, MIKE

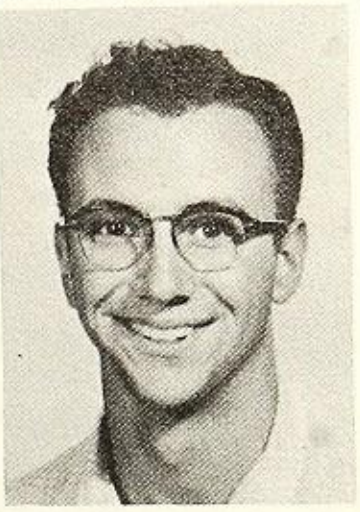

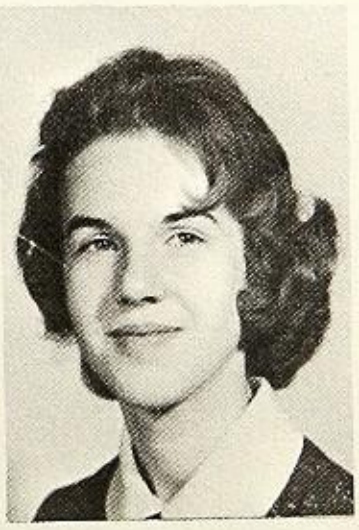

WALTERS, GARY
WALSH, SHAREE
WASHINGTON, RON
WHITNEY, JANICE

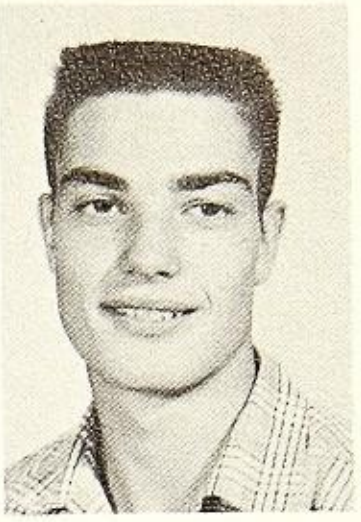

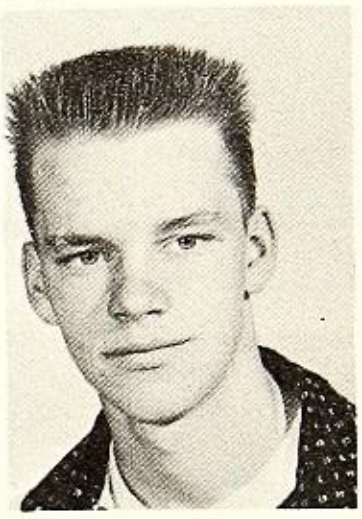

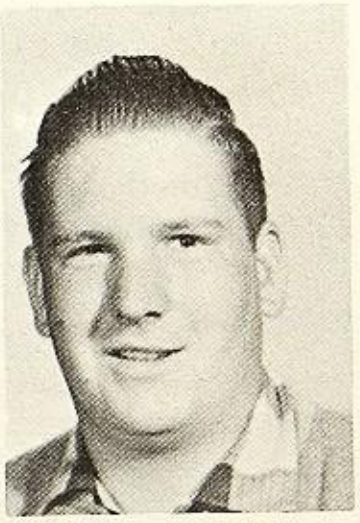

WILLIAMS, KATHERINE
WILSON, RON
WALLGAMOTT, BOB
WREDEN, MIKE

CAMERA SHY
BONNER, MARK
FAVERO, DAVID
FREEMAN, JACKIE
PRATT, WILBUR

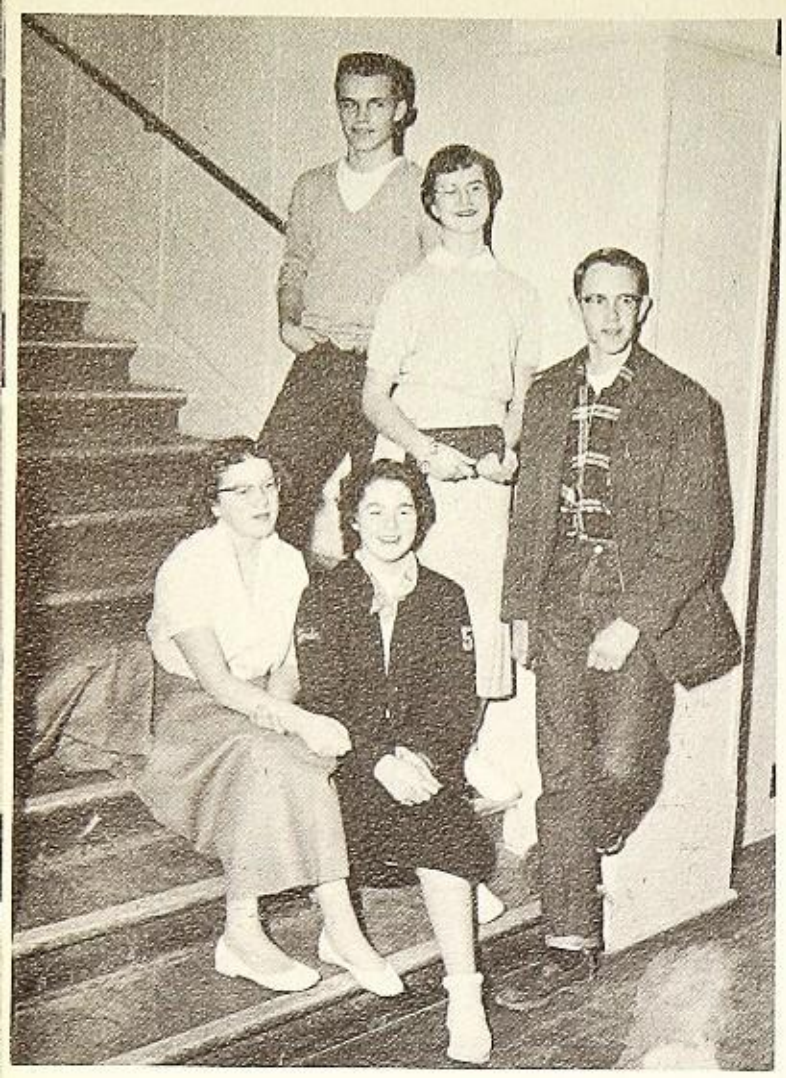

Sophomore Class

As an inexperienced group of Freshmen, our class of '58 has done very well on the activities and duties of high school. We were led by our class president, Steve Cameron, who was assisted by advisor, Mrs. Loudon. We held a "Sox Hop," the first one to be given at Yreka High in several years.

With Mrs. Julia Green as our advisor and Bernard Sleep, president, we held the annual Sweetheart Swirl on February 11, honoring Valentine's Day. During the year, we also handled concessions.

SOPHOMORE CLASS OFFICERS

Seated:

Donna Morrison - Girls' Athletic Mgr.
Linda Shuck - - - Secretary

Standing:

Steve Cameron - Vice President
Susan Harris - - - Treasurer
Bernard Sleep - - - President

FIRST ROW: Gretchen Goertz, Norma Brown, Diane Freeman, Helen Bower, Christine Behnke, Judy Avery, Julie Dickson, Charlene Davis, Barbara Burns, Barbara Griswold, Patsy Clyburn, Betty Griswold, Betty Grooms. SECOND ROW: Betty Bridwell, Anne Griffith, Mary Fowler, Lillian Fitzgerald, Irene Anderson, Sharon Bufton, Dottie Alton, Lou Easton, Gail Burch, Beverly Freshour, Nadine Brumley, Steven Cameron. THIRD ROW: Curtis Bradford, Tom Brazil, Marion Brooks, Glen Forrest, Glenn Goodwin, Douglas Gordon, Dom Favero, Ronald Dickinson, Floyd Crownover, Ross Deter, David Friedman, John Gibbons.

FIRST ROW: Mary Johnson, Heidi Liebe, Judy Moore, Marjory James, Susan Harris, Esther Hopkins, Diana Michelon, Shirley Hessig, Sharon Nugent, Christinia Lotz, Nancy Middleton, Hope Kennedy.
SECOND ROW: Allen Hoag, Beth Maplesden, Margaret McCracken, Judy Lewis, Nancy McMasters, Martha Head, Donna Morrison, Kathy Hurley, Jerry Lehman, Bob Mcnames, Tommie Morris.
THIRD ROW: Raymond Manning, Dennis Maginnis, Dale Hornberger, Robert McGowen, Tom Mathews, David Nelson, Fred Hodgen, Jim Kelly, Bill Johnston, Carl Helweg, Ronnie Hogan, Howard Manney.

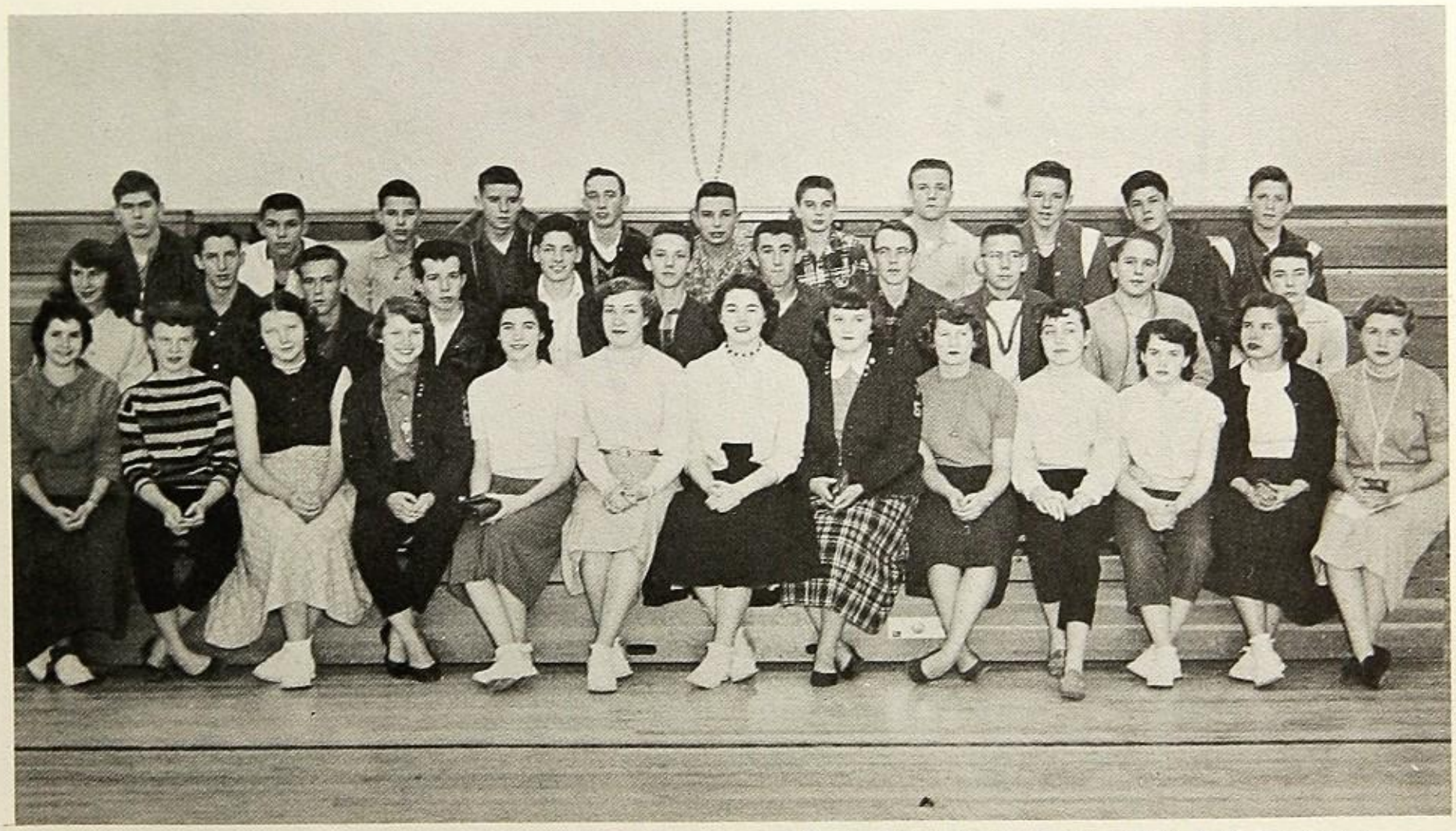

FIRST ROW: Mimi Van Hoosen, Diane Ward, Alice Stidham, Trudy Swain, Ailene Weber, Dixie Rosencrance, Linda Shuck, Janet Simmons, Karen Severns, Gail Sellstrom, Evalyn Rice, Pat Perrin, Donna Schaefer. SECOND ROW: Lucille Wellborn, John Sylvia, Stan Seymour, John Wray, Mike Rust, Harold Sargent, Chester Wilcox, Bernard Sleep, Warren Smith, Terrance Tallis, Fred Simmington.
THIRD ROW: Leon Sasser, Tom Wilburn, Peter Robustellini, Norman Pinho, Jim Wood, Phillip Robustellini, Jerry Pratt, Don Strain, Howard Pierce, John Patterson, Donald Rose.

Freshman Class

After becoming accustomed to the newness of high school, we elected Joey Nichols as our first class president. With the leadership of Joey and our advisor, Miss Lockwood, we presented a successful Sadie Hawkins Dance in January, at the beginning of Leap Year.

FRESHMAN CLASS OFFICERS

Standing:

Ray Minton	Vice President	Joey Nichols	President

Seated:

Patty Bartlett	Girls' Athletic Mgr.	Nancy Whitman	Treasurer
Anita Gossner	Secretary	Ted Peters	Boys' Athletic Mgr.

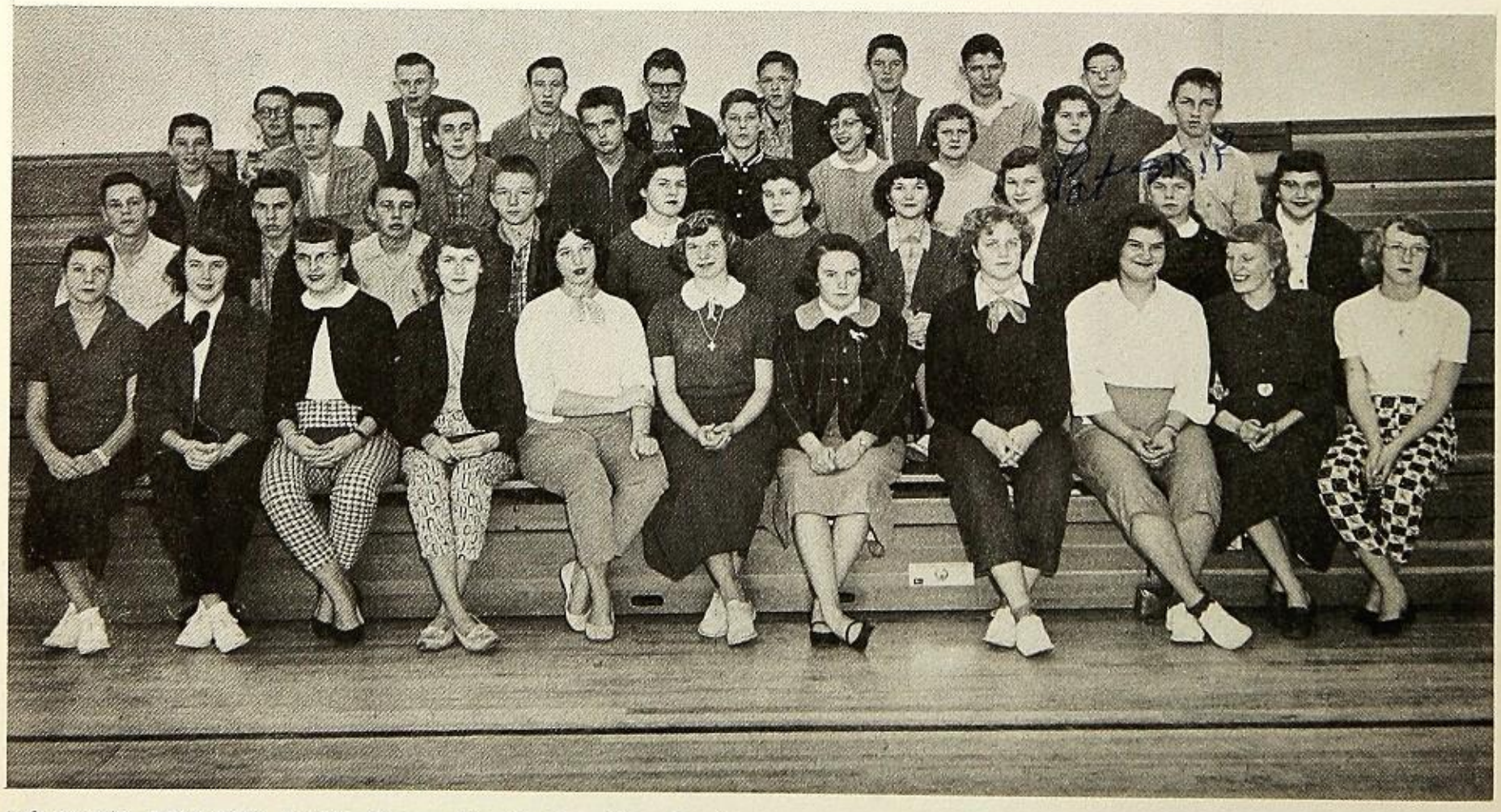

Left to right—ROW ONE: Loraine Gamma, Dorothy Fox, Mary Gooderham, Beverly Dittner, Diana Barnett, Lino Foggiato, Donna Green, Donna Bozworth, Carolyn Ford, Avalene Duncan, Vicki Dowell. ROW TWO: Jimmy Guppy, Ronald Clark, Mike Barnum, Garry Broce, Virginia Flook, Betty Bagaas, Janet Freeman, Marilyn Brawman, Sandra Arnberg, Julie Brazil. ROW THREE: Ernest Bennet, Jerry Engleman, Oriville Gust, Robert Cozine, Jerry Fiddler, Anita Gossner, Frieda Arnold, Pat Bartlett, Alvis Challack. ROW FOUR: Paul Bean, Mike Doyle, Tom Bryan, Terry Baum, Wayne Allen, Larry Betschart, Wayne Green, George Bailey.

Left to right—ROW ONE: Susan Kolby, Susan Messner, Shirley Hixson, Gloria Musgrave, Carol Hedin, Kay Leen, Dorothy Hessig, Sharon Keyes, Shirley Middleton, Marylin Manning.
ROW TWO: Russell Hoskins, Raylin Kinney, Patricia Martin, Virginia McGowan, Dorothy Jones, Arvada Lawe, Virginia Helweg, Janice Juhl, Pat Hufford. ROW THREE: Francis Hoopes, Benny LaPena, Larry LaRue, Willie Hayes, Kenny Kruger, Ray Minton, Mike Jenefsky, Joey Nichols, Dick Kruetzer, Victor Hansen.
ROW FOUR: Herbert Mort, Kent Johnson, Richard Middleton, Gary Mort, Jim Larson, Walter Lake, Donald Meamber, Bill Howerton.

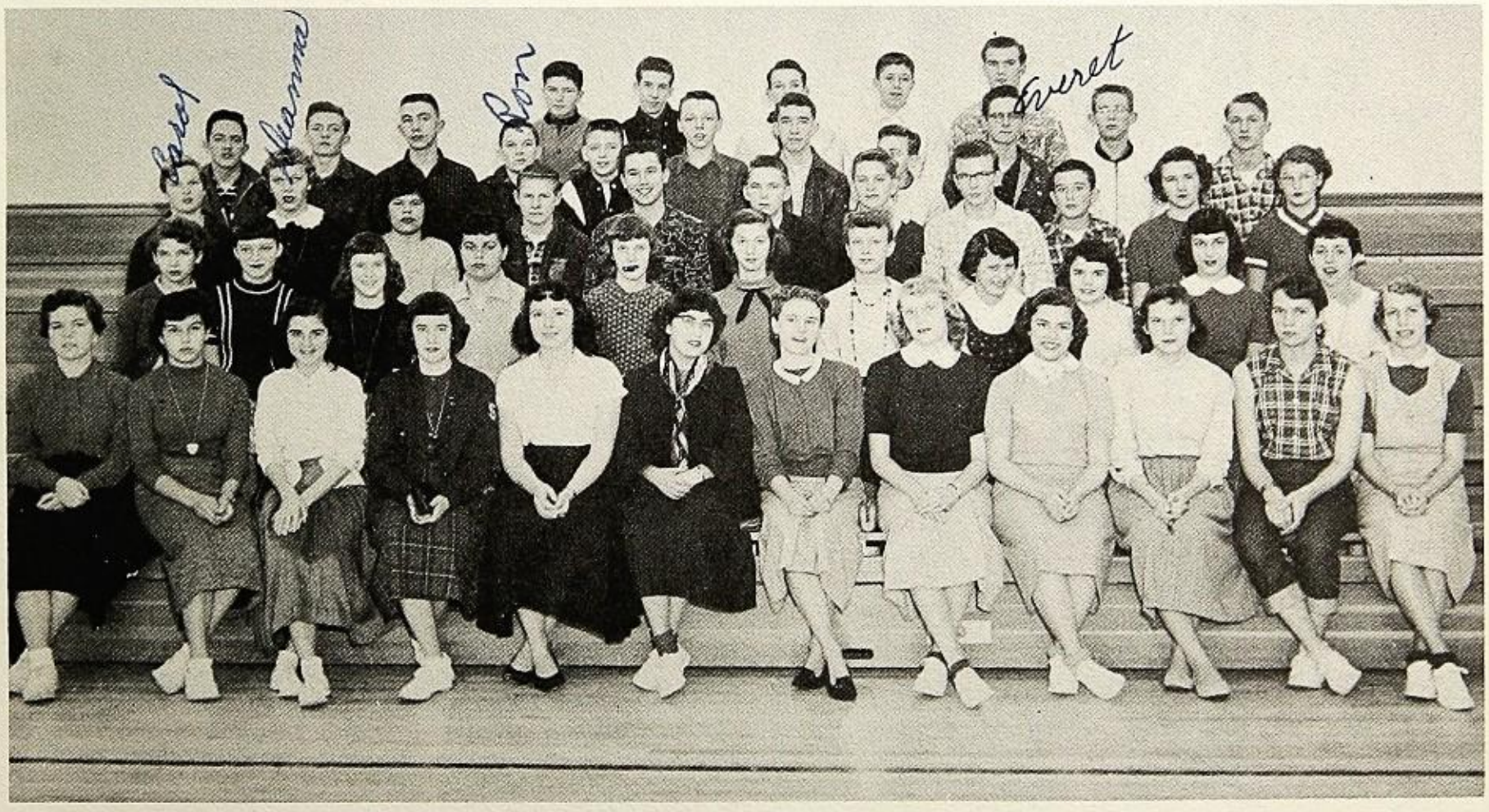

Left to right—ROW ONE: Elsie Sasser, Peggy Stanshaw, Donna Pratt, Joan Wendt, Patricia Swickard, Nancy Southard, Ardeth Schuck, Jane Turre, Nancy Whitman, Barbara Sharp, Lula Belle Whitten, Sharon Wigley. ROW TWO: Gail Sample, Margaret Shelvock, Annie Sutter, Patricia Trimm, Carol Patrick, Addeen Phillips, Judy Reynolds, Patricia Walthard, Shirley Silva, Marsha Taylor, Kay Van Hoosen. ROW THREE: Carol Petersen, Deanna Walter, Doris Peters, Bruce Root, John Titus, Ted Peters, Mike Pianka, David Walker, Virgil Welch, Nola Wheeler, Carol Sauer.
ROW FOUR: Dick Titus, Norman Ward, John Rider, Ronald Silva, George Sutter, Brian Taylor, Fred Wollgomott, Bobby Simington, Everet Smith, Ernie Thompson, Ted Thornton. ROW FIVE: Harold Yost, Tim Taylor, Donald Sargent, Abner Weed, Jim Walters.

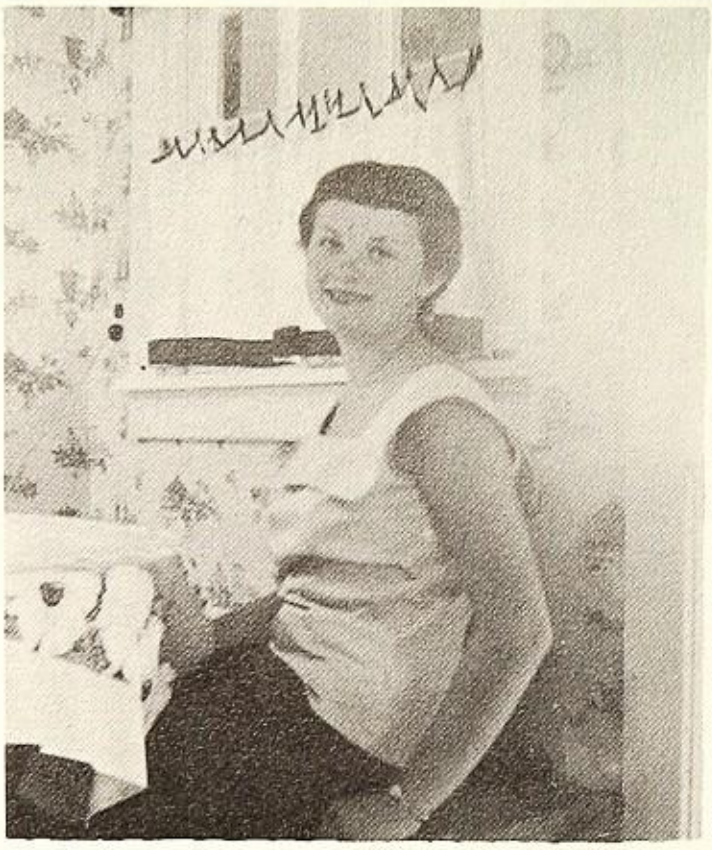

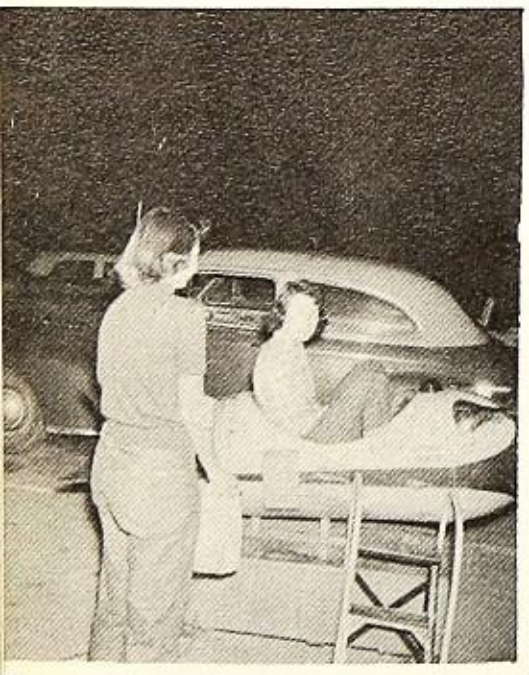

ACTIVITIES

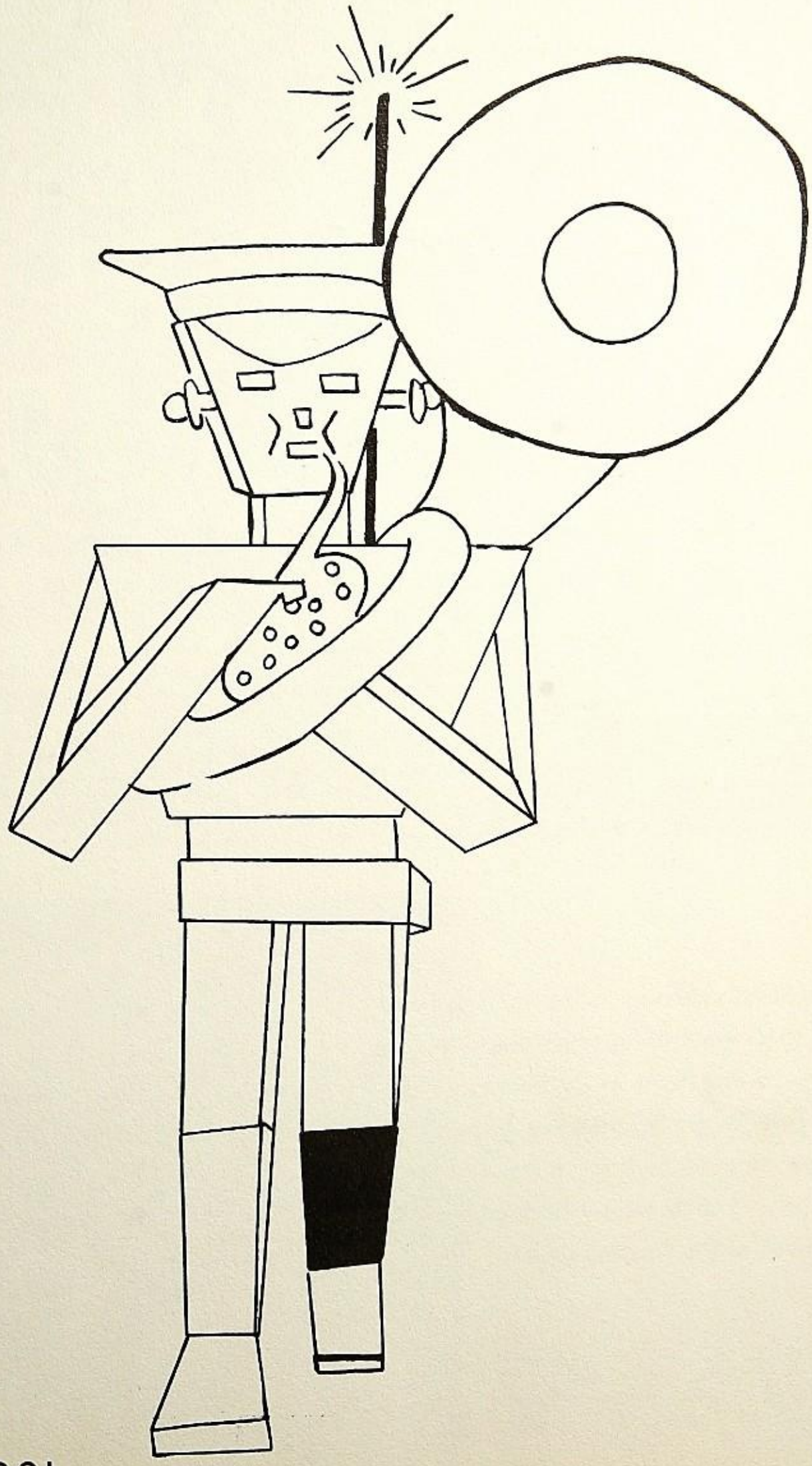

Band

FIRST ROW, left to right: Mr. Behnke (director), Judy Dodson, Patty Swickard, Bill Maginnis, Mike Rust, Barbara Burns, Nancy Lange, Mary Gooderham, Dale Hornberger, Lynn Barham ,head majorette). SECOND ROW: Wilma Parker, Jean Plunkett, Judy Reynolds, Nola Wheeler, Russell Hoskins, Harold Yost, Sharon Wigley, Walter Lake, Harvey Foster, Mike Maginnis. ROW THREE: Leah Morford, Kay Leen, Joan Wendt, Jane Turre, Marilyn Brawman, Sandra Arnberg, Pat Bartlett, Kathy Haines, Mary Fowler, Susan Harris, Charlene Davis, Gail Sellstrom, Charlene Phillip (twirler). FOURTH ROW: Judy Moore ((twirler), Ethel Kernohan, Bill Johnston, Larry Hornberger, Ross Deter, Mike Harris, Julie Brazil, Kay Van Hoosen, Judy Lewis, Dixie Rosencrance, Linda Shuck, Chris Behnke, Joe Koepke, Eddie Harris. FIFTH ROw: Edith Gooderham, Carol Stubblefield, Virginia McGowen, Janet Simmons, Ted Peters, Everett Smith, Abner Weed, Joey Nichols, Jim Kelly, Steve Cameron, Gary Plunkett, John Grossen. SIXTH ROW: Susan Messner (twirler), Dugan Barr, Bernard Sleep, Dom Favero, Bob Klander, Bill Perry, Mike Wacker, Bobby Simmington, Fred Sellstrom, Merle Bowen, Ron Swickard, Marsha Taylor (twirler).

With almost 65 members in the Band this year, directed once again by Warren "Pop.' Behnke, it retained its fine name in the county.

Beginning the year with hours of practicing, they were able to add much to our school spirit by giving their peppy performances between halves at the football games.

For the purpose of raising money for new uniforms, the band has presented several concerts. They are hoping to purchase the new uniforms very soon.

As in the past, they have attended festivals and clinics to represent themselves and our Yreka High School.

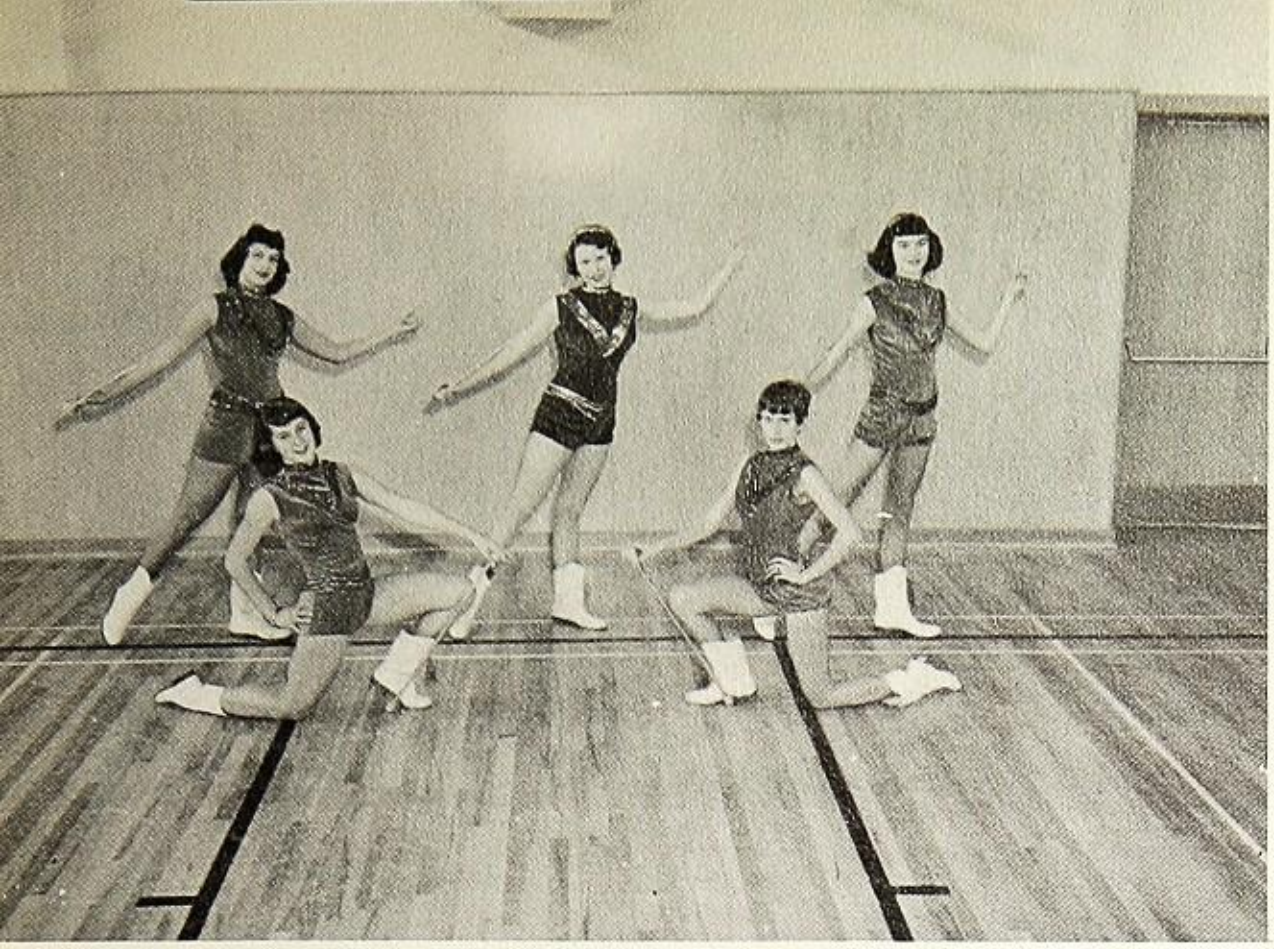

Majorettes and Twirlers

FRONT ROW: Charlene Philips, Judy Moore.
BACK ROW: Marsha Taylor, Lynn Barham (head), Susan Messner.

Drill Team

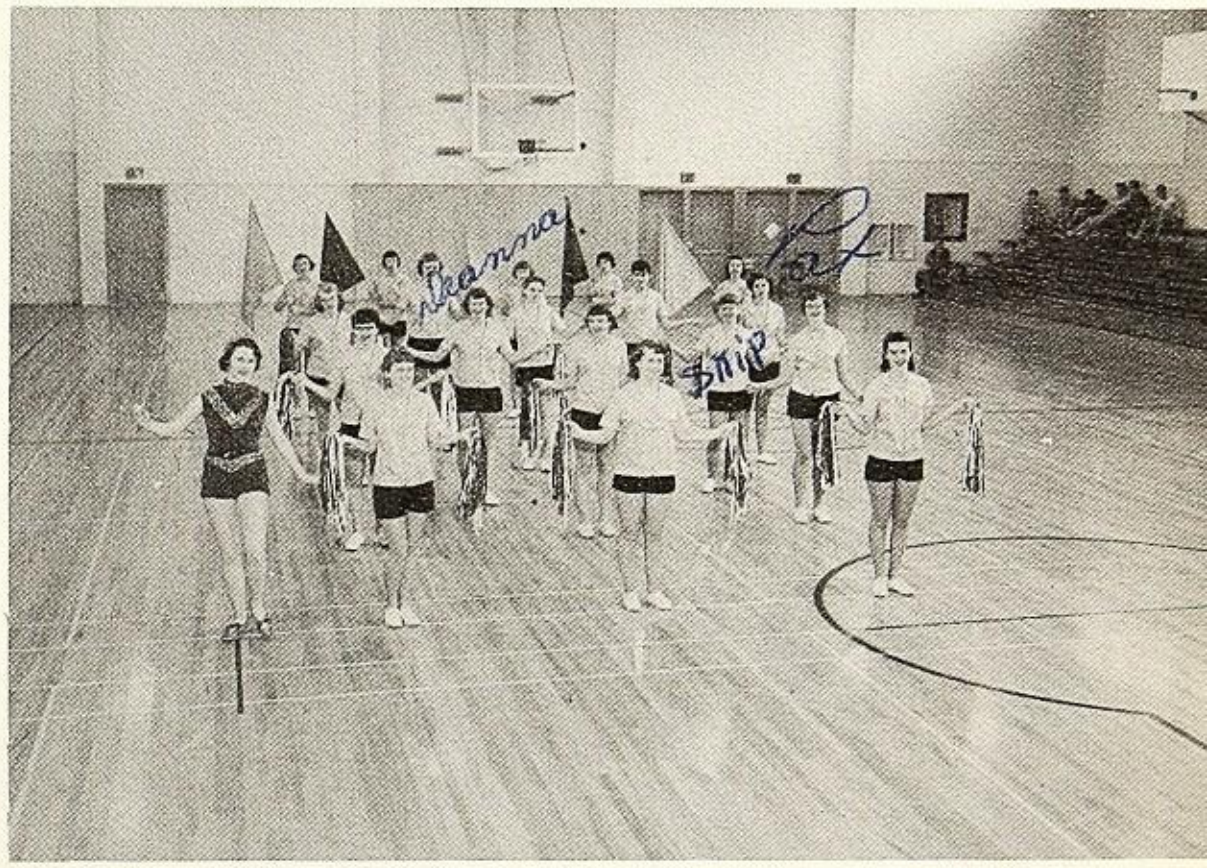

FIRST ROW: Lynn Barham (head), Esther Hopkins, Trudy Swain, Jo Ann Blanding. SECOND ROW: Francis Dewitt, Adelaide Foster, Susan Harris. THIRD ROW: Karen Severns, Sandra Arnberg. FIFTH ROW: Jane Turre, Ardith Shuck, Pat Bartlett. SIXTH ROW: Deanna Walters, Raylyn Kinney. SEVENTH ROW: Sharon Greathouse, Georgene Banish, Barbara Burns, Judy Dodson, Paula Fisher.

Pep Band

FIRST ROW: Bill Maginnis, Harvey Foster, Mike Maginnis, Ron Black. SECOND ROW: Larry Hornberger, Mike Harris, Gary Plunkett.
THIRD ROW: Ron Swickard, Bob Klander, Joe Keopke.

Mixed Chorus

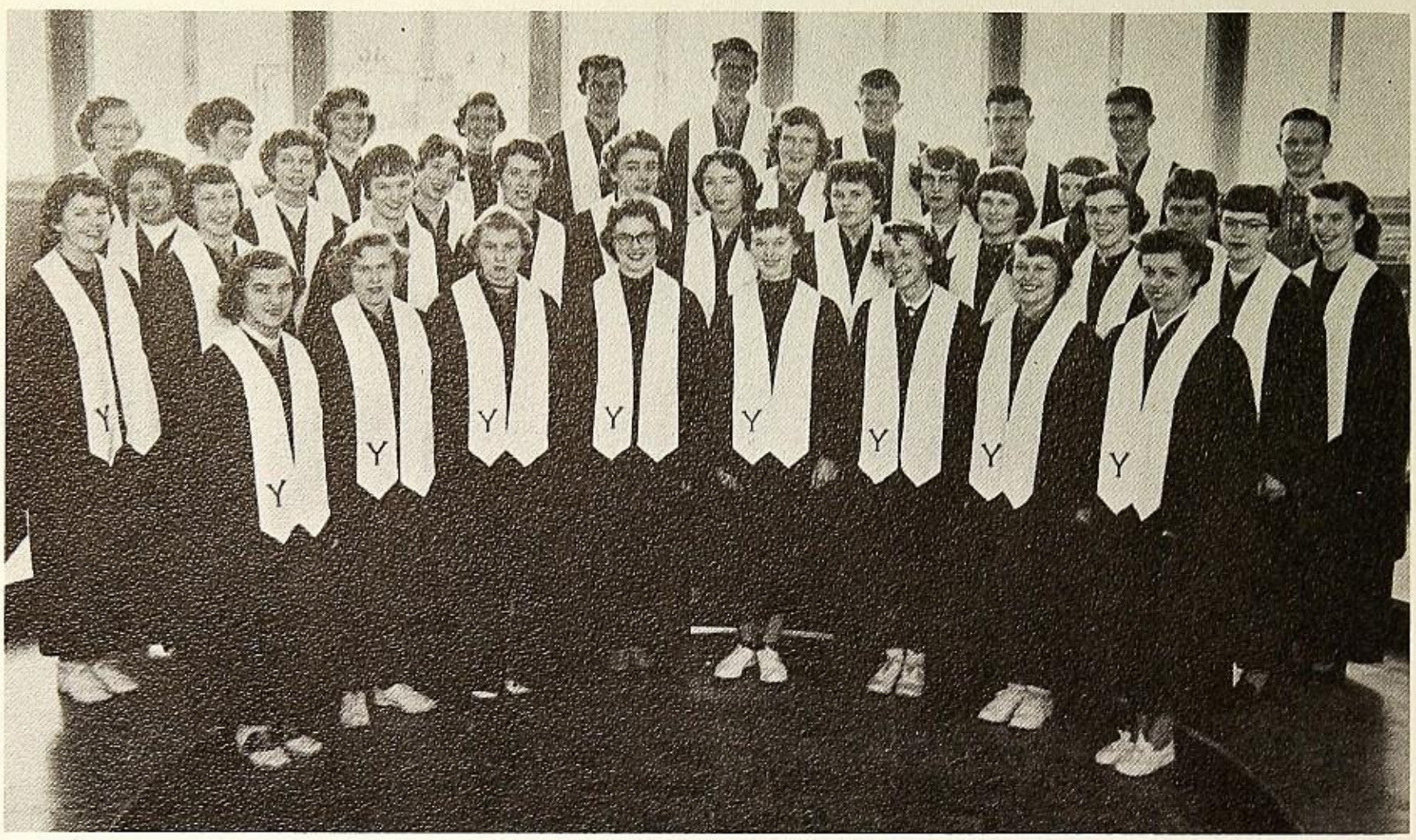

FIRST ROW, left to right: Dottie Alton, Karen Henderson, Marilyn Sanford, Martha Payne, Sue Sanford, Carole Stockwell, Trudy Swain, Selma Trimm. SECOND ROW: Judy Dodson, Georgene Banish, Gail Burch, Sally Elliot, Nancy Soule, Gladys Burch, Beverley Freshour, Judy Lewis, Diane Childs, Frances DeWitt. THIRD ROW: Shirley Bennett, Mary Kelly, Diane Barnett, Betty Sharp, Shirley McGuire, Sharon Sargent, Patty Trimm, Jo Ann Blanding. FOURTH ROW: Louise Easton, Jackie Freeman, Charlotte Hufford, Karole Peterson, Wayne Dodson, Duane Culp, Gary Smith, Jim Eiler, Mr. Johnston (director).

Girls' Glee

FIRST ROW, left to right: Cecil Wood, Janet Freeman, Yvonne Boisclaire, Arvada Lawe, Nancy Whitman, Avalene Duncan, Carol Sauer, Doris Peters. SECOND ROW: Dorothy Jones, Carol Wright, Beverley Dittner, Mary Johnson, Carolyn Williams, Donna Bozworth, Darlene English, Shirley Rockwell, Mr. Johnston (director).

C. S. F.

FIRST ROW, left to right: Edith Gooderham, Carrie Lee Van Hoosen, Wilma Parker, Norma Brown, Gretchen Goertz, Harvey Foster, Mrs. Van Hoosen (advisor), Sandy Wilburn, Dolores Nettles, Sally Hanson, Leah Morford, Carol Gossner. SECOND ROW, James Dunham, Ross Deter, Terrence Tallis, Robert Black, Bernard Sleep, John Foggiato, Eric Pianka, Mike Maginnis, Deanna Wardrip, Judy Stejskal, Myrna Cummins, Mimi Van Hoosen, Judy Avery, Marjorie James.

C. S. F. OFFICERS

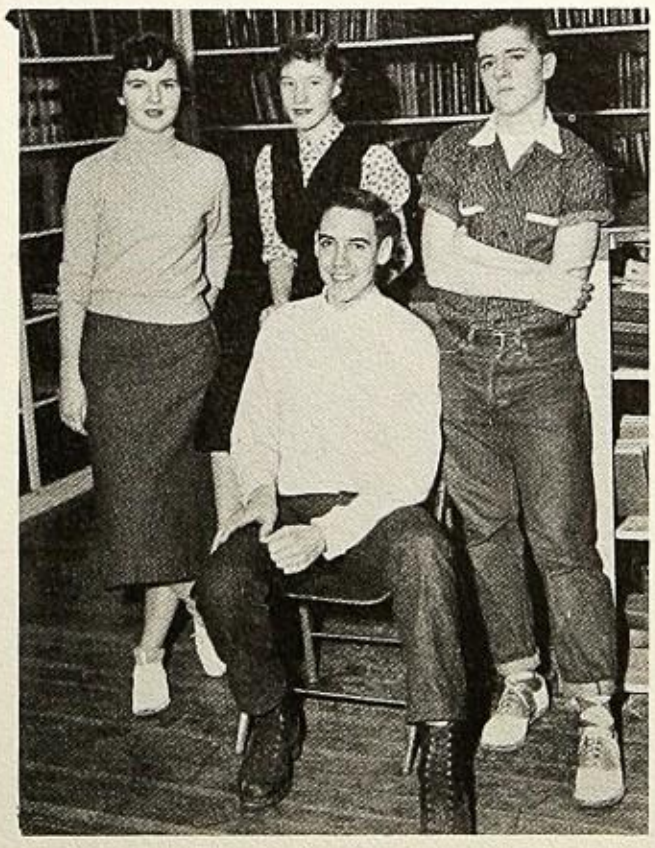

Harvey Foster - - - -	President
James Dunham - - -	Vice President
Sally Hanson - - - -	Treasurer
Leah Morford - - - -	Secretary

Tri-C Club

FIRST ROW, left to right): Betty Bridwell, Dianne Barnett, Marilyn Sanford, Virgil Hogan, Mary Kelly, Rosalie Bagaas.
SECOND ROW: Anne Griffith, Mary Fowler, Karen Henderson, Wilma Parker, Carol Barnett, Susan Gibbons, Betty Bagaas, Virginia Flook.
THIRD ROW: Mr. Doty (advisor), John Kassick, Ron Holloway, Bob Paine.

Girls' and Boys' State

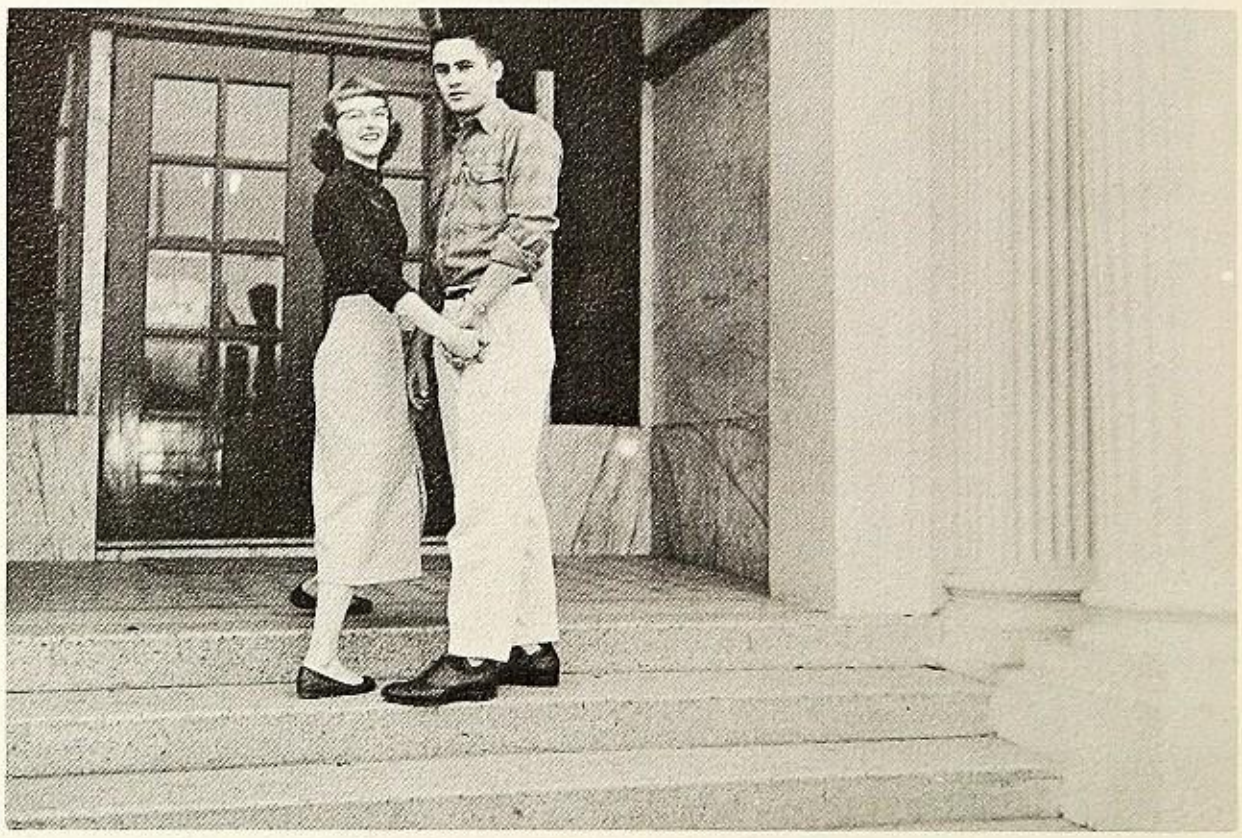

Carol Gossner and Jerry Churchill

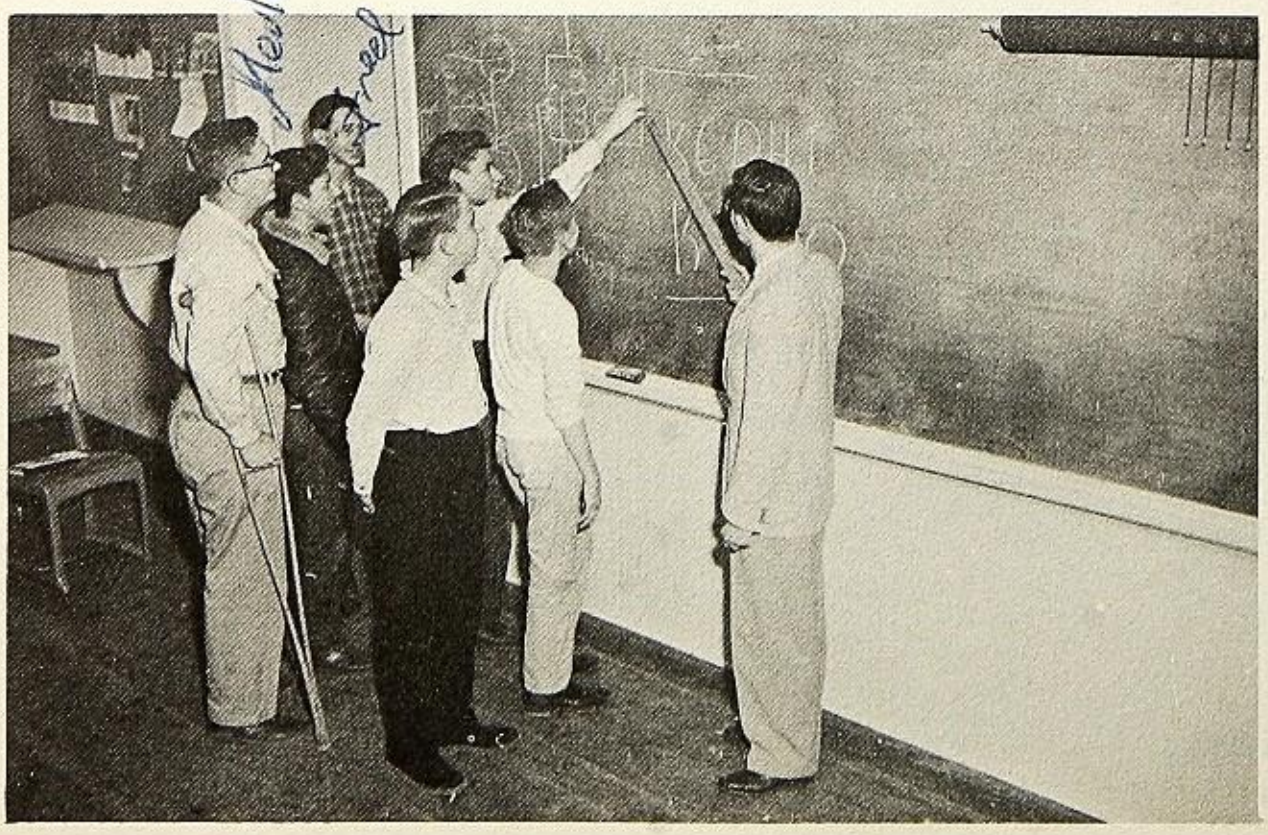

Science Club

FIRST ROW, left to right: Rick Pianka, Terrence Tallis, Mr. Doty (advisor).
SECOND ROW: Merle Bowen, Mike Pianka.
THIRD ROW: Fred Sellstrom, Jerry Friedman.

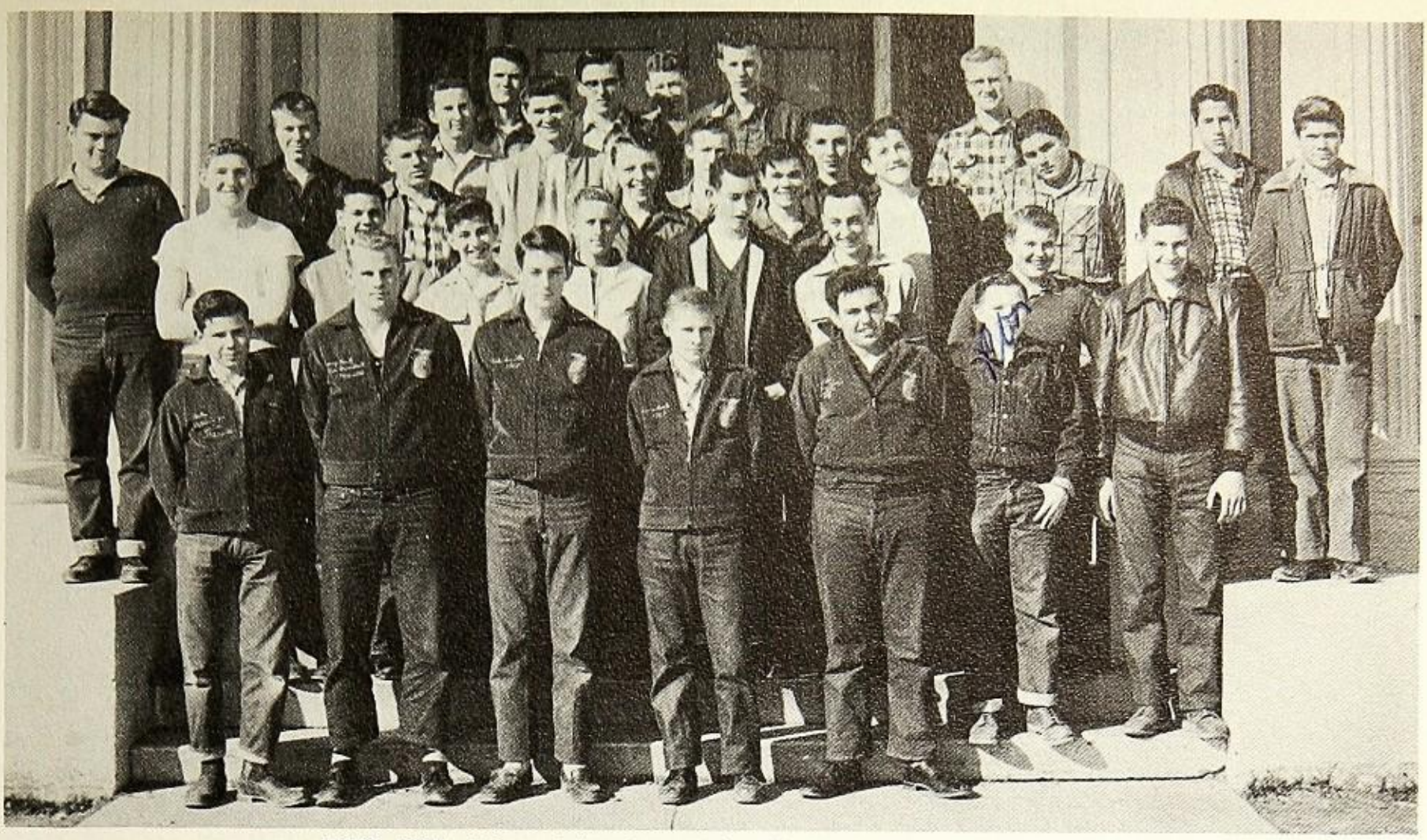

F. F. A.

FIRST ROW, left to right: Peter Robustellini, Larry Root, Ted Smith, Bruce Root, Waldo Lorenzini, Ron Silva, Don Ensign. SECOND ROW: Bert Hayes, Charles Dillard, Tim Foulke, Robert McGowan, Herbert Mort, Frank Fick, DeWayne Spencer, Richard Hayes. THIRD ROW:: John Kassik, Gary Mort, Don Culp, Bryon Taylor, Thomas Bryan, Larry Thompson, John Rider, Phillip Drewson, Raymond Brooks, Jerry Hensher, James Rue. FOURTH ROW: Dexter Tourville, Travis McRoberts, Dave Favero, Lawrence Stidham, Gail Maplesden, Mr. Elsea (advisor).

F. H. A.

FIRST ROW: Gladys Burch, Gail Burch, Dee Caine, Norma Brown, Irene Brewer (president), Sherrie Souza, Carol Barnett, Rosalie Bagaas. SECOND ROW: Nancy McMasters, Heidi Liebe, Viola Goodwin, Mrs. Greene (advisor), Betty Bagaas, Virginia Flook, Mary Lea Savage, Hope Kennedy, Betty Grooms, Sharon Keyes, Jo Ann Sylvia, May Kelly, Karen Henderson.

Girls' League Council

FIRST ROW: Marjory James (treasurer), Donna Desoza (secretary), Kathy Hurley (new girl chairman), Judy Barklow (president), Carrie Lee Van Hoosen (vice president), Mrs. Sherman (advisor. SECOND ROW: Lorna Robinson (finance chairman), Patty Barlett (freshman class representative), Charlene Davis (sophomore class representative), Martha Payne (song leader), Charlene Phillips (junior class representative), Sharon Greathouse (sunshine chairman).

Trampoline Club

FIRST ROW: Susan Potter Trudy Swain, Shorty Phillips, Leah Morford, Nancy Lange, Karen Brazil, Charlene Davis.
SECOND ROW: Judy Avery, Paula Fisher, Lynn Barham, Dickie Crawford, Harvey Foster, Virgil Hogan, Bob Paine, Sharon Greathouse, Jo Ann Blanding, Ethel Kernohan. STANDING IN BACK: Mr. Loudon (advisor).

Student Leadership Conference

FIRST ROW: Joey Nichols, Bob Klander, Dick Crawford. SECOND ROW: Jerry Churchill, Carol Gossner, Judy Barklow. THIRD ROW: Donna Desoza, Arlene Burns, Dolores Nettles, Deanna Dickson, Carrie Lee VanHoosen, Ron Holloway, Bernard Sleep, Eddie Harris.

Y. M. C. A. Conference

FIRST ROW: Jerry Churchill, Steve Wagner, Lynn Barham, Dick Crawford, Nancy Whitman. SECOND ROW: Karole Peterson, Betty Bagaas, Carol Gossner, Arvada Lawe, Judy Barklow, Helen Bower, Sandy Hanlon, Charlene Phillips, Kathy Hurley. THIRD ROW: Patty Shickard, Judy Stejskal, Judy Avery, Janet Simmons, Diane Walker.

Senior Play

FIRST ROW, left to right: Ron Black, Arlene Burns, Sandy Hanlon, Myrna Cummins, Janice Larson. SECOND ROW: Susan Gibbons, Ethel Kernohan, Lorna Robinson, Martha Payne, Loretta Pitts, Butch Pickard. THIRD ROW: Ron Swickard, Bob Klander, Dick Crawford, Mike Maginnis.

"Our Hearts Were Young and Gay"

CAST

RON BLACK - - - - Otis Skinner
ARLENE BURNS - - - - Stewardess
SANDY HANLON - - - Harriet St. John
MYRNA CUMMINS - - - - Terese
JANICE LARSON - - - - Inspector
SUSAN GIBBONS - - - Madame Elise
ETHEL KERNOHAN - - Winifred Blaugh
LORNA ROBINSON - - Emily Kimbrough
MARTHA PAYNE - - Cornelia Otis Skinner
LORETTA PITTS - - - - Mrs. Skinner

BUTCH PICKARD - - - - Steward
RON SWICKARD - - - - Admiral
BOB KLANDER - - - - Dick Winters
DICK CRAWFORD - - Monsier de la Croix
MIKE MAGINNIS - - - Leo McEvoy
BILL STARKEY - - - - - Pursur

Director - - - MRS. RUTH VAN HOOSEN
Assistant Director - MRS. JOSEPHINE JAMES

Junior Play

FIRST ROW, left to right: Duane Culp, Mrs. Young (director), Paula Fisher, Sharon Greathouse. SECOND ROW: Sally Hansen, Carol Barnett, Bill Maginnis, Jean Plunkett, Dee Caine. THIRD ROW: Jim Dunham, Mike Tyrer.

"Suddenly It Was May"

CAST

DEE CAINE	Lucretia Grove
SHARON DOYLE	Lulu Bright
PAULA FISHER	Vida Vaughn
DUANE CULP	Hal Stoddard
MIKE TYRER	Professor Moss Gresham
JIM DUNHAM	Professor Pendergast Terrant
SUSAN POTTER	Avis Terrant
BILL MAGINNIS	Barry Boniface
JEAN PLUNKETT	Dagmar White (Peaches)
SHARON GREATHOUSE	Torchy Shapiro
CAROL BARNETT	Mrs. Tallulah White
SALLY HANSEN	Betty Darling

School Publication

DOLORES NETTLES, Editor
JIM DUNHAM, Sports Editor
MARY LOU NEWTON
JEAN KUSNIK

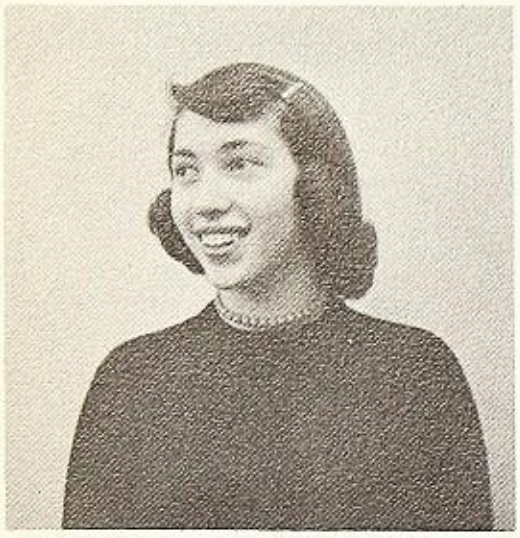

SEATED, l. to r.: Carol Stockwell, Sandy Hanlon, Charlene Phillips, Nancy Lange, Karole Peterson. STANDING: Jean Kusnik, Mary Lou Newton, Irene Brewer, Nancy Soule, Jim Dunham, Sandy Wilburn, Dolores Nettles, Mr. Pueyo (advisor).

MR. PUEYO, Advisor
PAT SPRAGUE
IRENE BREWER
KAROLE PETERSON

SANDY HANLON, Art Editor
CAROL STOCKWELL
NANCY SOULE

SANDY WILBURN, Asst. Editor
CHARLENE PHILLIPS
NANCY LANGE

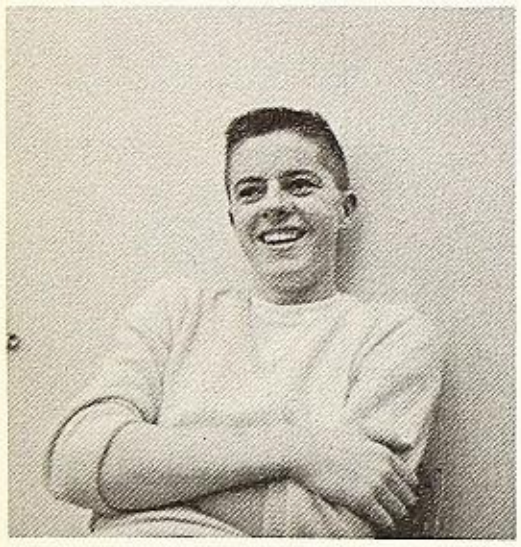

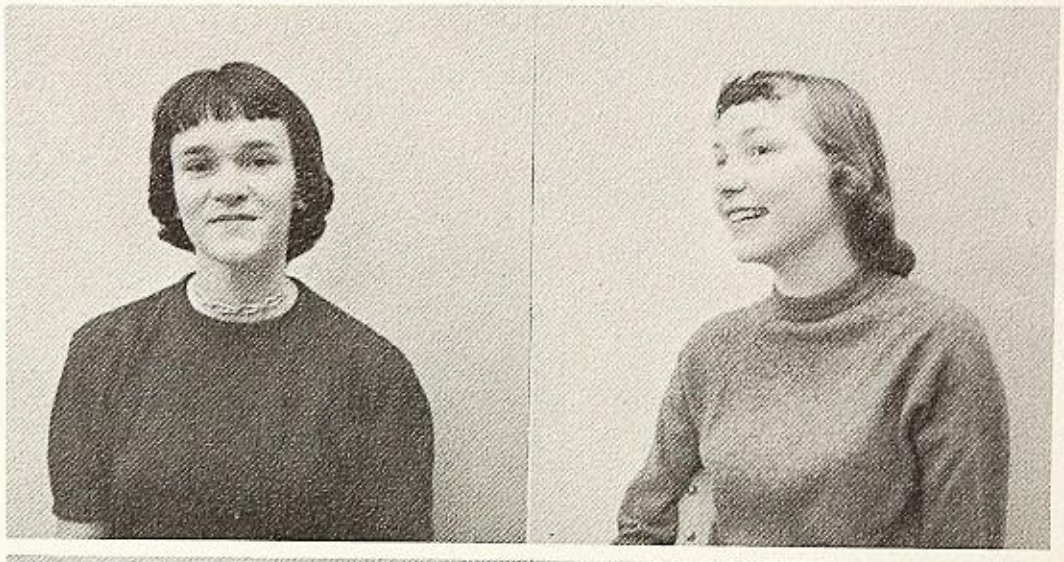

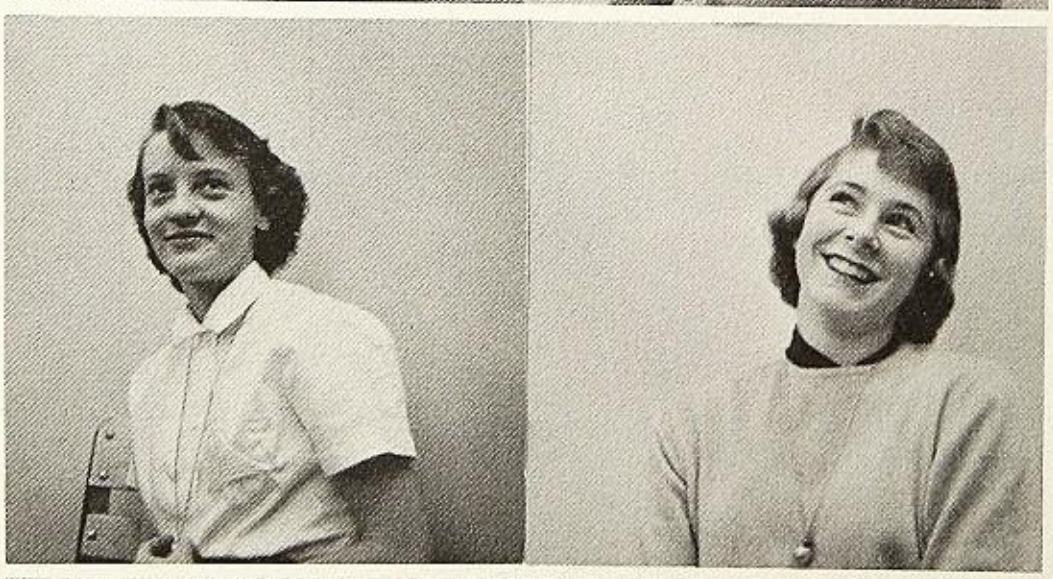

White and Gold

1955

1956

STANDING: Judy Barklow, Sandy Hanlon, Carrie Lee Van Hoosen, Arlene Burns, Dick Crawford, Mr. Pueyo (advisor). SEATED: Marge Allen, Carol Gossner.

CAROL GOSSNER
Editor

MR. PUEYO
Advisor

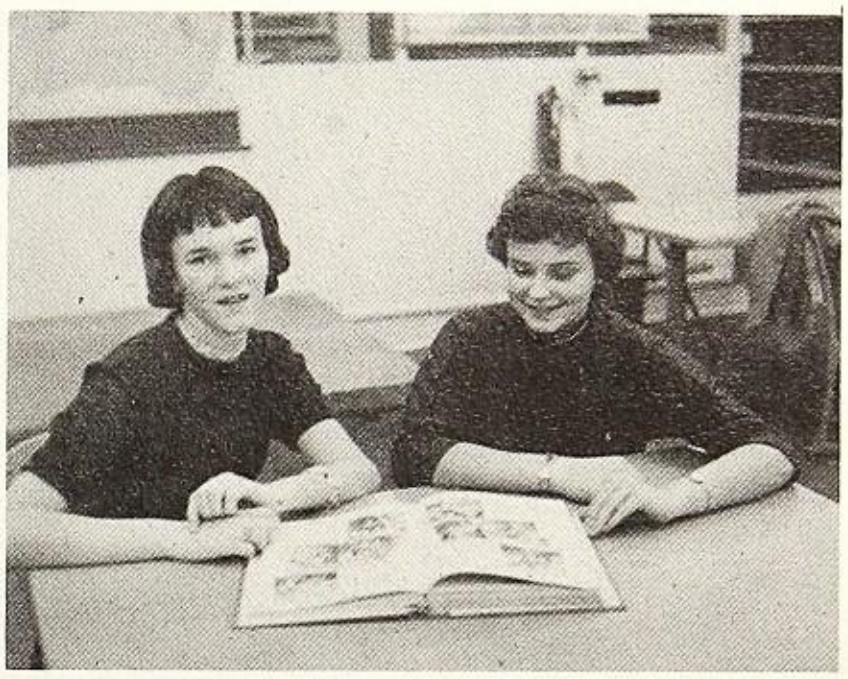

Sandy Hanlon (art editor), Carrie Lee Van Hoosen, junior editor)

BUSINESS MANAGERS

Dick Crawford and Marge Allen

Judy Barklow and Arlene Burns

Pep Club

FIRST ROW, left to right: Jerry Mae Davenport, Karole Peterson, Dick Crawford, Georgene Banish, Judy Dodson, Deanna Dickson, Kathy Davis, Martha Payne, Lorna Robinson, Helen Bower, Charlene Davis. SECOND ROW, Mary Lee Rutledge, Eddie Harris, Shorty Phillips, Carol Walker, Rochelle Grazier, Loretta Pitts, Myrna Cummings, Sandy Hanlon, Arlene Burns, Donna Desoza, Ailene Webber. THIRD ROW: Jim Dunham, Nola Wheeler, Carrie Lee VanHoosen, Muriel Hughes, Judy Stejskal, Diane Walker, Mary Lou Newton, Patty Hughes, Sharon Wigley, Ethel Kernohan, Wilma Parker, Jane Turre, Margaret McCracken, Janet Simmons, Donna Morrison, Shirley Hessig, Carol Sauer, Nancy Whitman, Sharon Sargent, Donna Spencer. FOURTH ROW: Charles Fisher, Virgil Hogan, Harvey Foster, Ronnie Dickenson, John Gibbons, Jon Wray, Susan Messner, Judy Reynolds, Shirley Silva, Patsy Walthard. FIFTH ROW: Dennis Bennett, Mike Maginnis, Sandy Wilburn, Bob Klander, Dolores Nettles, Mary Franklin, Patty Sprague, Lynn Barham, Adelaide Foster.

FIRST ROW, left to right: Gail Burch, Jo Ann Blanding, Trudy Swain, Paula Fisher, Sally Hansen, Esther Hopkins, Nancy Lange, Susan Potter, Sharon Lange, Chuck Dilley, Chuck Caster, Janice Larson, Marilyn Manning. SECOND ROW: Barbara Burns, Susan Gibbons, Francis DeWitt, Sharon Walsh, Marilyn Sanford, Carol Barnett, Rosalie Bagaas, Jean Plunkett, Sharon Greathouse, Irene Anderson, Sharon Doyle, Diane Childs. THIRD ROW: Dixie Rosencrance, Patty Dall, Linda Shuck, Pat Hossick, Charlotte Hufford, Betty Jane Bridwell, Mimi VanHoosen, Deanna Wardrip, Julie Dickson, Judy Avery, Marjory James, Susan Harris, Bill Maginnis, Nancy McMasters, Selma Trimm, Ardith Shuck, Raylyn Kinney, Freda Arnold, Anita Gossner, Ron Joslin, Steve Wagner, Bill Holland, Joan Wendt, Julie Brazil, Pat Bartlett. FOURTH ROW: Mary Lou Kelly, Gretchen Goertz, Donna Schaefer, Barbara Sharp, Pat Hufford, Betty Bagaas, Susan Kolby, Gail Sellstrom, Bob Allen, Bill Lohman, Mike Tyrer, Bob Paine. FIFTH ROW: Cara Hedin, Ann Griffith, Mary Fowler, Beverley Dittmer, Louise Hitchcock, Virginia Flook, Janice Juhl, Tom Richardson, Jim Eiler, Larry Peebles, Al Lange, Don Strain.

Yell Leaders

SHARON LANGE, DEANNA DICKSON, NANCY LANGE

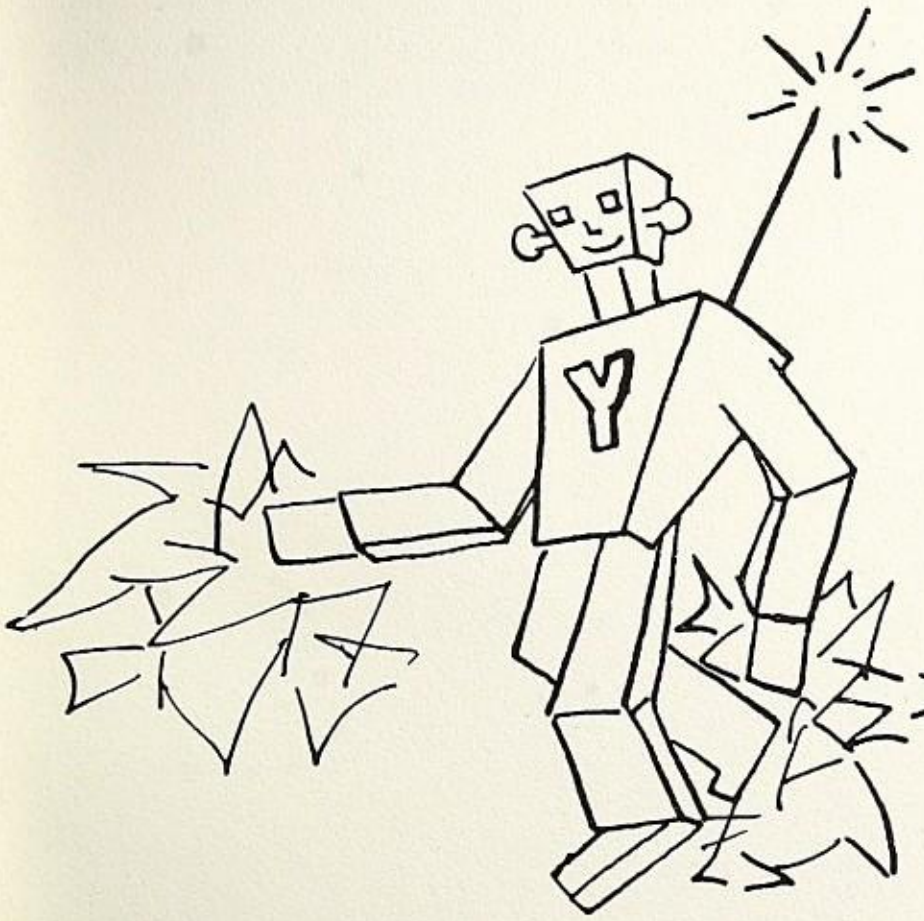

DEANNA DICKSON (Head)

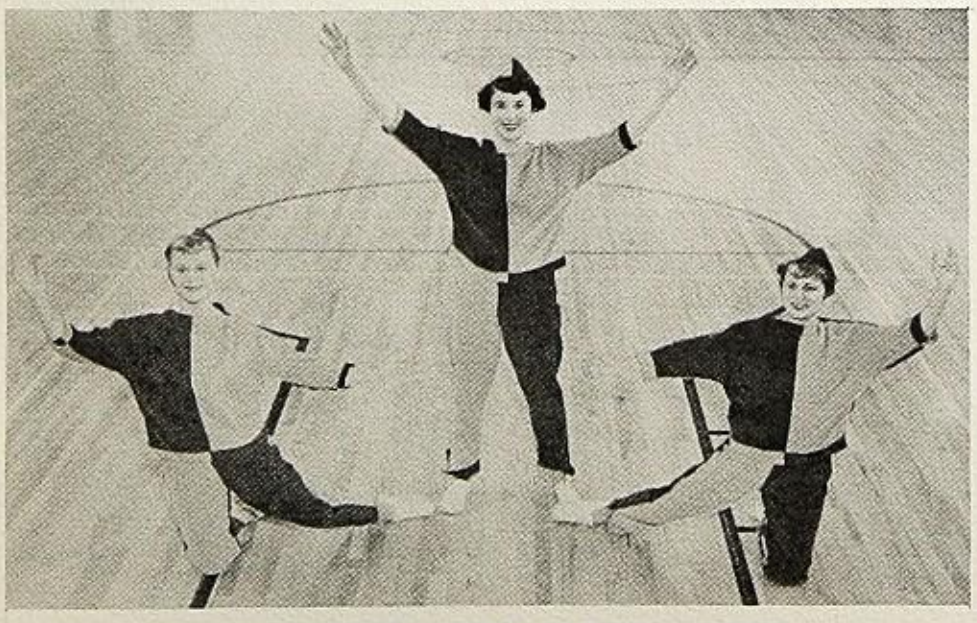

Standing: SHARON LANGE and NANCY LANGE.
Kneeling: DEANNA DICKSON

G. A. A.

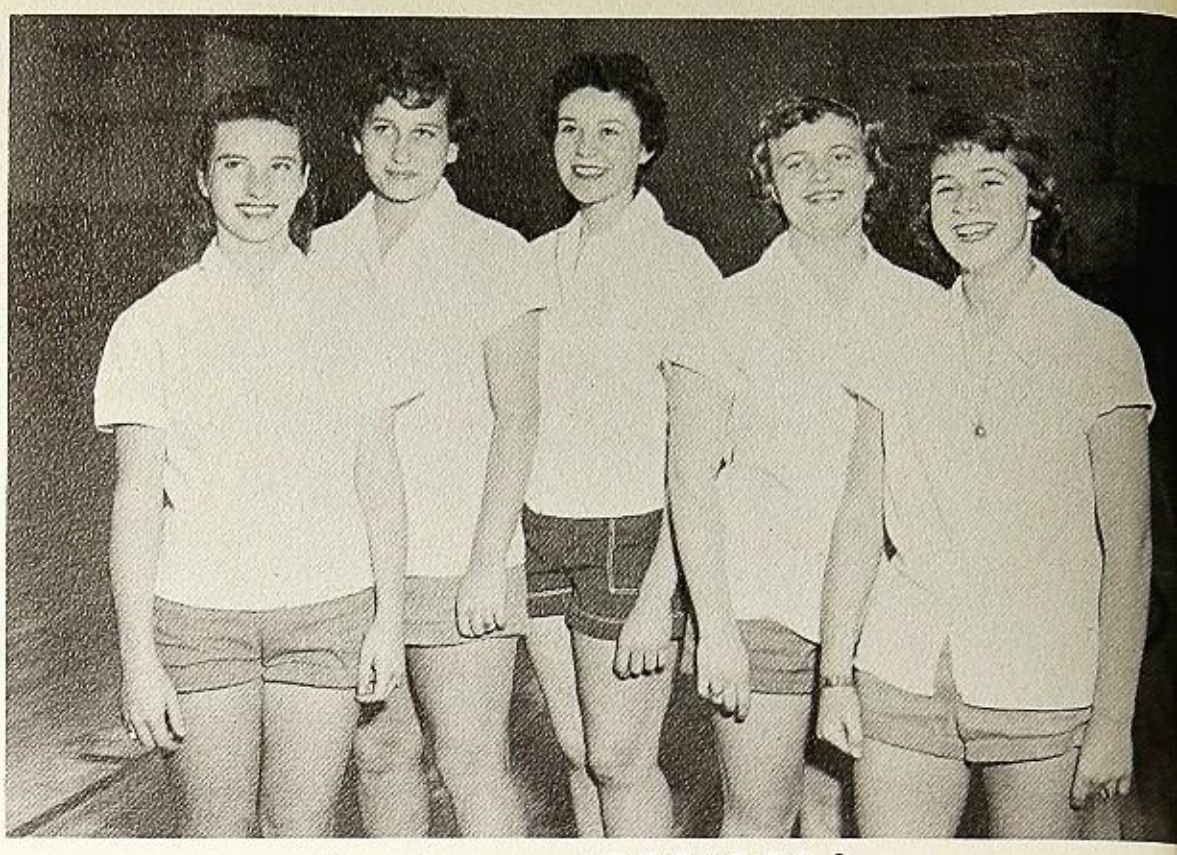

G—left to right: Karen Severns, Linda Shuck, Donna Morrison, Mimi Van Hoosen, Susan Harris, Deanna Wardrip, Kathy Haines, Marjory James, Betty Bridwell, Judy Moore, Julie Dickson, Kathy Hurley, Judy Avery, Barbara Burns, Chalene Davis, Janet Simmons, Chris Behnke.

G. A. A. OFFICERS

Jo Ann Blanding - - Secretary
Janice Larson - - Vice President
Carol Walker - - - President
Wilma Parker - - - Treasurer
Charlene Philips

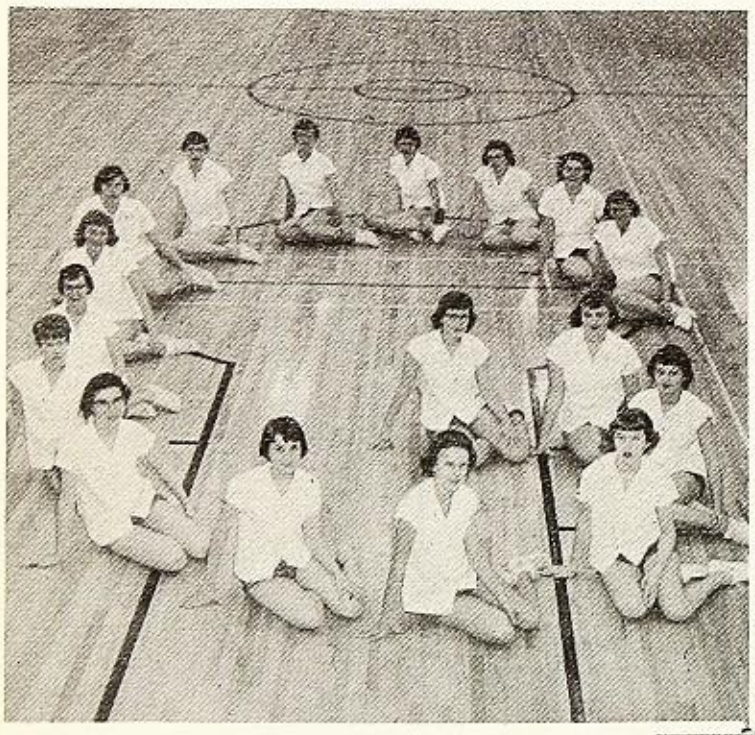

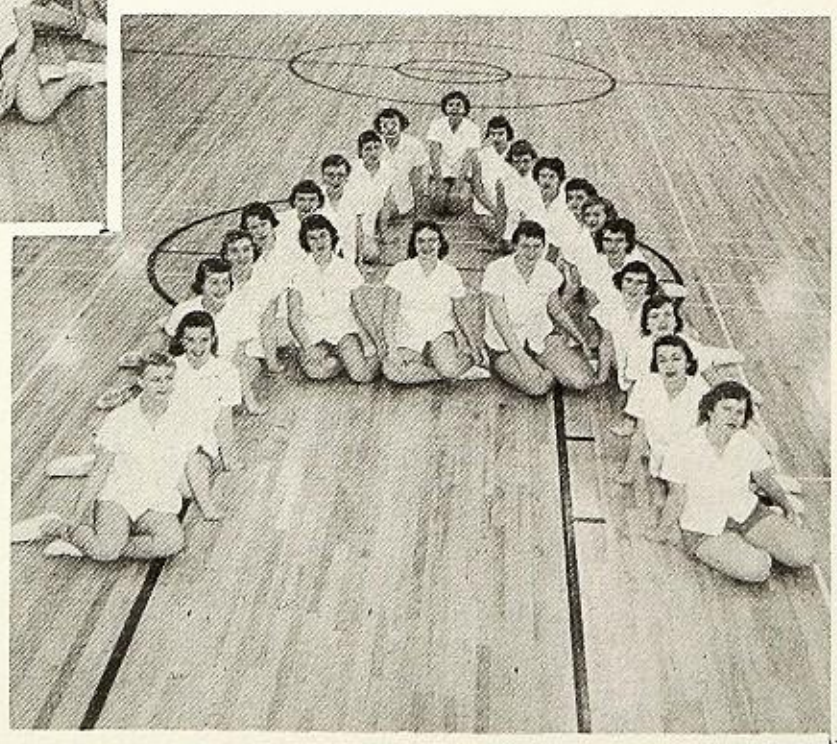

A—left to right: Nancy Lange, Jo Ann Blanding, Susan Potter, Sharon Greathouse, Lynn Barham, Adelaide Foster, Mary Lee Rutledge, Sharon Sargent, Dee Caine, Mary Kelly, Georgine Banish, Karole Peterson, Sharon Doyle, Carie Lee Van Hoosen, Wilma Parker, Rosalie Baagas, Diane Childs, Sally Hansen, Paula Fisher, Pat Hossick, Charlene Philips, Jean Plunkett, Betty Sharp.

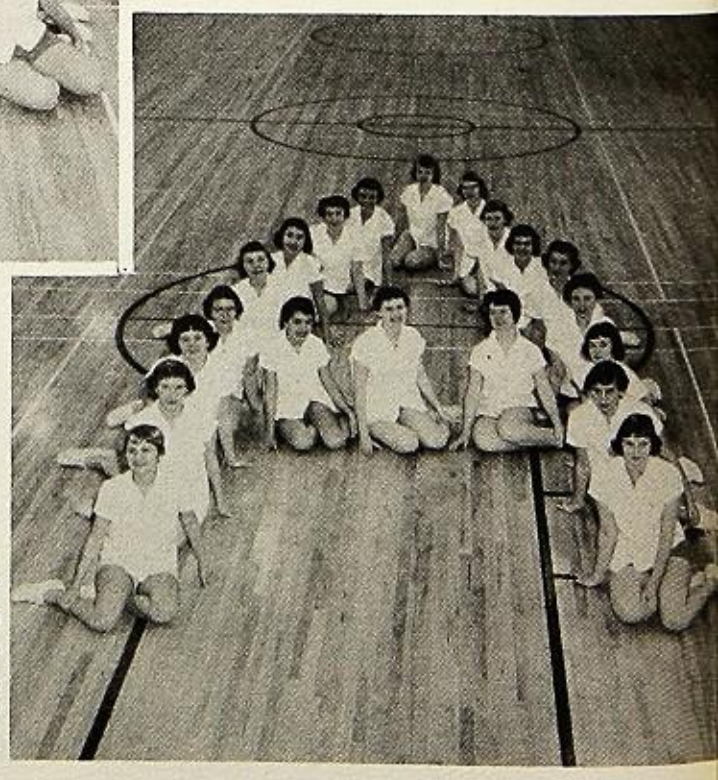

A—Sharon Lange, Leah Morford, Loretta Pitts, Judy Barklow, Sandy Wilburn, Dolores Nettles, Deanna Dickson, Ethel Kernohan, Arlene Burns, Carol Gossner, Myrna Cummins, Donna Desoza, Murial Hughes, Carol Walker, Sandy Hanlon, Janice Larsen, Rocky Grazier, Mary Franklin, Marge Allen, Karen Brazil.

Block Y

FIRST ROW, left to right: Frank LaPena, Art Blanchard, Jerry Churchill, Bill Kleaver, Chuck Caster, Bob Pickard, Steve Wagner, Harvey Foster.
SECOND ROW: Dale Conrad, Sonny Currie, Carl Rose, Chuck Dilley, John Nelson, Roger Van Buskirk, Tom Richardson, Bob Schultz, Gerald Hagedorn, Adrian DeRose, Lennart Magnusson, Jimmy Eiler.

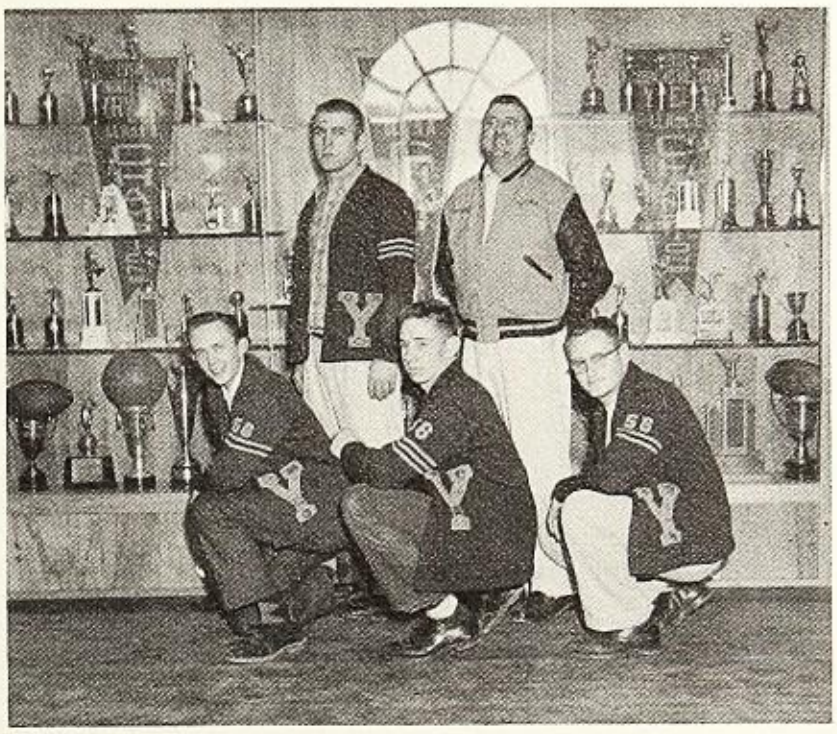

OFFICERS

Front Row:

Steve Wagner - - Secretary-Treasurer
Tom Richardson
Charles Caster

Back Row:

Bill Kleaver - - - - President
Mr. Beggs - - - - Advisor

FIRST ROW: Louie Karstensson, Larry Hornberger, Dennis Bennett, Ron Joslin, Jerry Fetters, Bob Allen.
SECOND ROW: Phil Slover, Roger Smith, Joe Koepke, Gary Walters, Wayne Dodson, Richard Keyes, Larry Root, Ron Holloway, Mr. Beggs (coach).

Coaches

MR. JACK BEGGS
Athletic Director,
Football, Baseball

MR. LARRY DERUSHIA
J.V. Football,
"B" Basketball

MR. LOUIS ROBINSON
Line Coach Football,
"A" Basketball,
Track

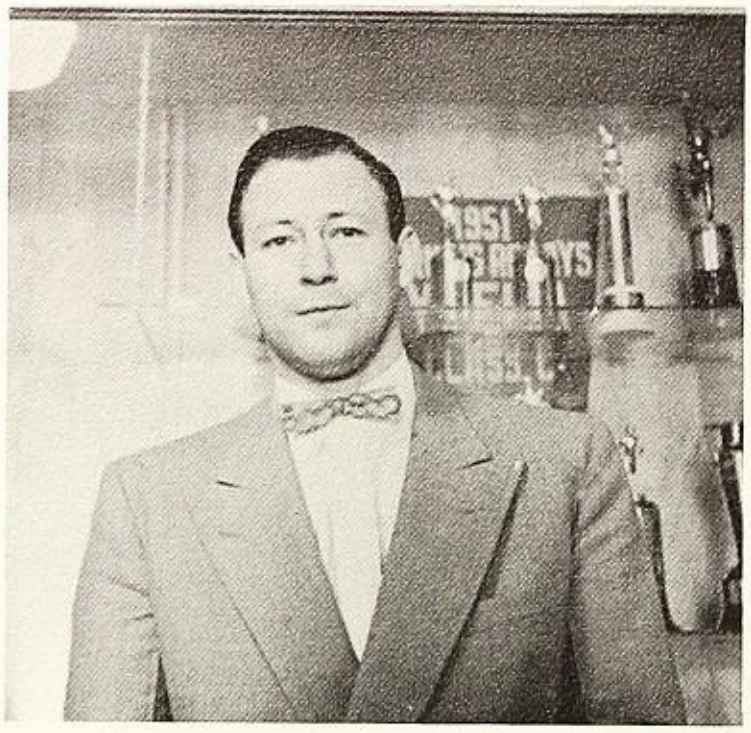

MR. DON HERFINDAHL
"C" & 'D" Basketball

4 Year Lettermen

BILL KLEAVER
Football 4,
Baseball 4,
Basketball 4

CHARLEY CASTER
Football 4,
Baseball 4,
Basketball 4,
Track 4

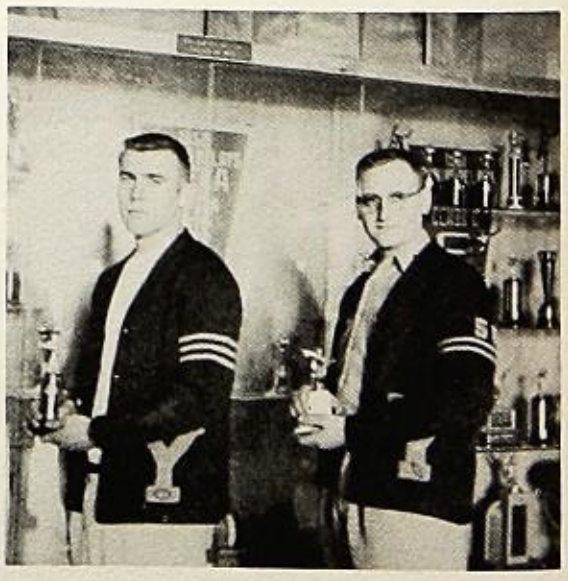

SPORTS

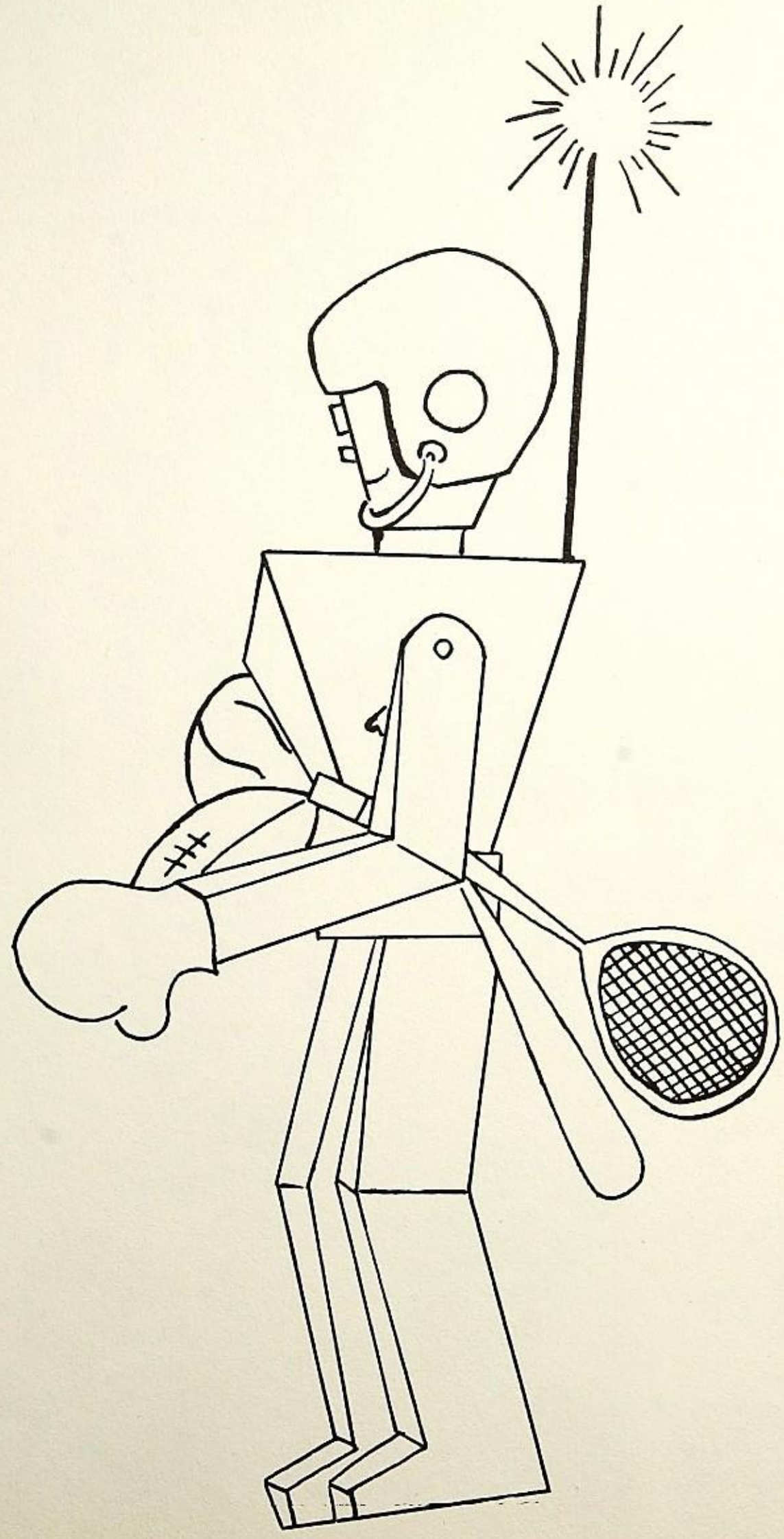

TOM RICHARDSON
End

RICHARD KING
Halfback

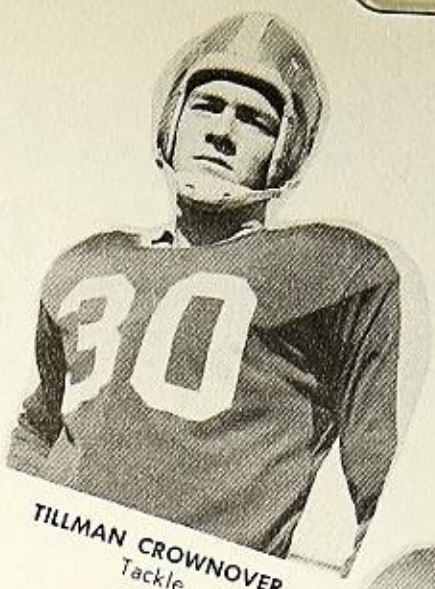

TILLMAN CROWNOVER
Tackle

ART BLANCHARD
Fullback

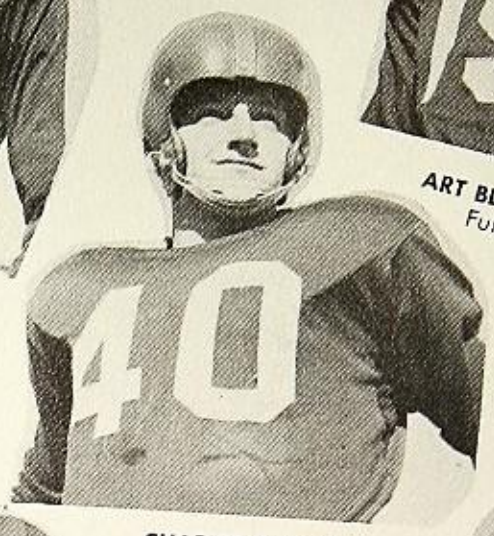

CHARLES CASTER
Tackle

ROBERT PICKARD
Center

BILL STARKEY
Guard

PHIL SLOVER
Fullback

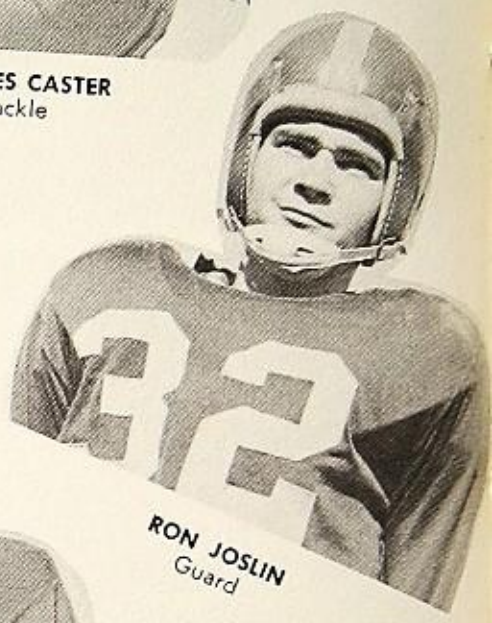

RON JOSLIN
Guard

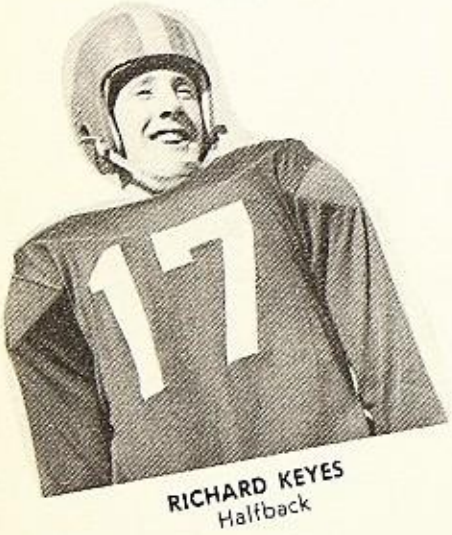

RICHARD KEYES
Halfback

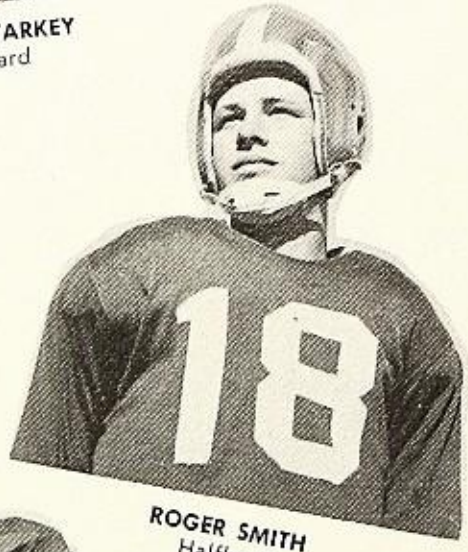

ROGER SMITH
Halfback

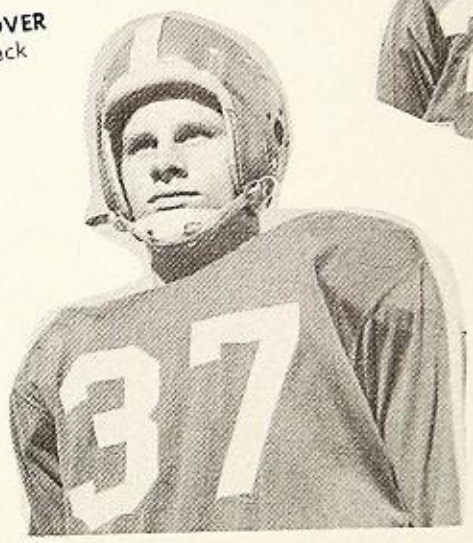

LARRY ROOT
Fullback

RON HOLLOWAY
End

DENNIS BENNETT
End

JIM EILER
End

BILL LOHMAN
Center

CHARLES DILLEY
Guard

JERRY CHURCHILL
Captain - Quarterback

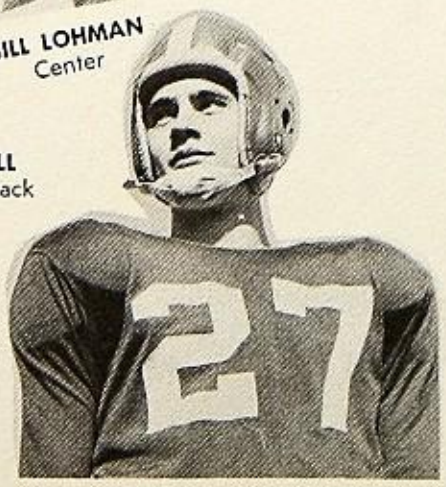

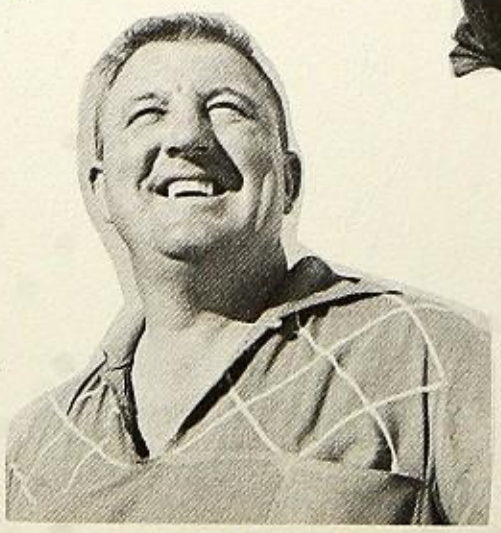

MR. JACK BEGGS
Head Coach

BILL KLEAVER
Captain - Halfback

ROGER VAN BUSKIRK
End
RON WILSON
End
HARRY LING
Guard
FRANK LA PENA
Halfback
BOB SCHULTZ
Center
GARY WALTERS
Guard
MIKE WREDEN
Tackle
BILL CAMBLIN
Guard
JERRY HAGEDORN
Tackle
BILL HOLLAND
Center
BOB ALLEN
Quarterback
LENNART MAGNUSSON
Guard
MIKE COLLINS
Guard
TOM MILLS
Tackle
ALFRED LANGE
End
WAYNE DODSON
Quarterback
WARREN SMITH
Manager
JERRY FRIEDMAN
Manager
MR. LOU ROBINSON
Line Coach
RAYMOND BROOKS
Manager

'55 Siskiyou County
LEAGUE CHAMPIONS

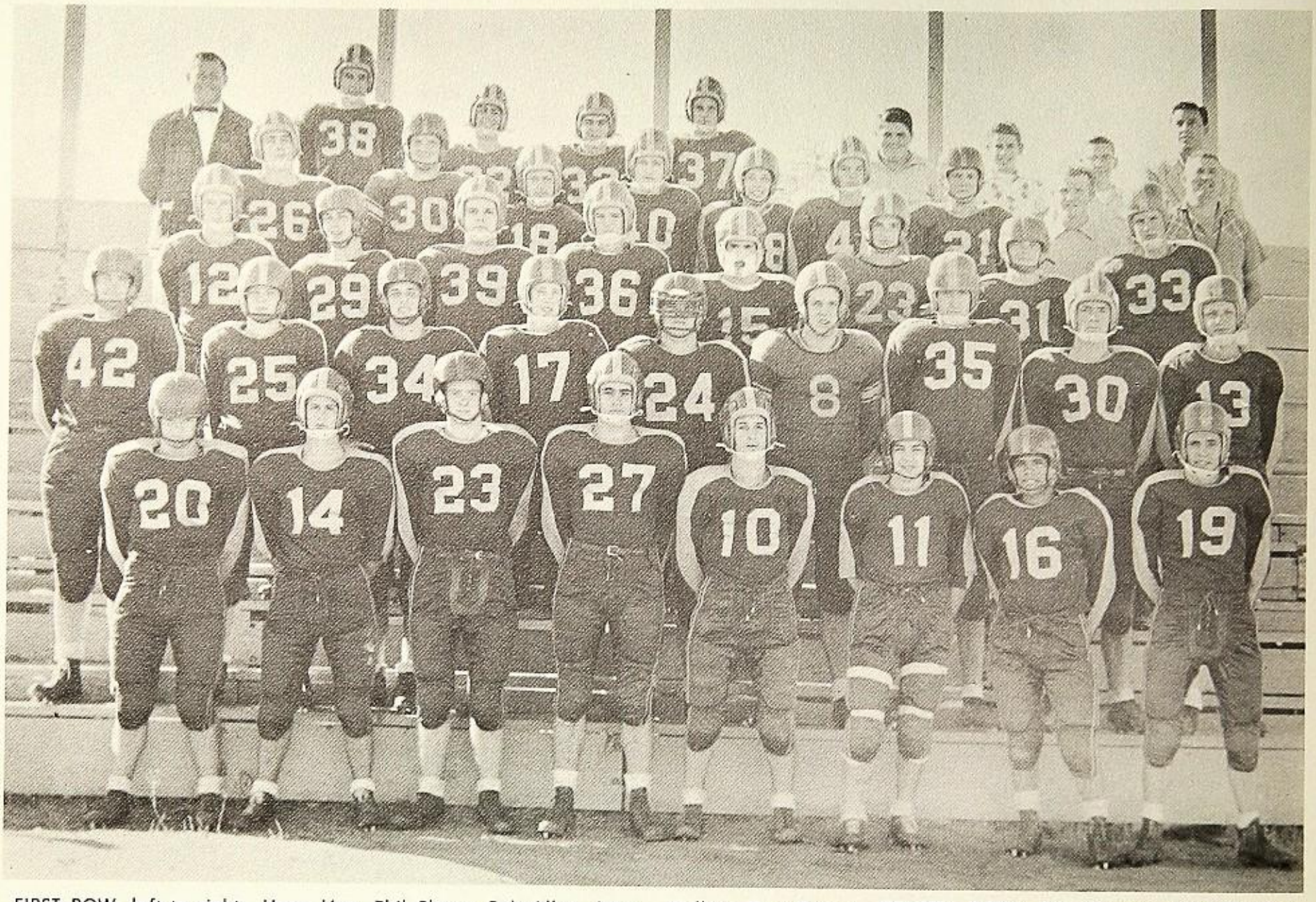

FIRST ROW, left to right: Harry Ling, Phil Slover, Bob Allen, Jerry Churchill, Butch Pickard, Dale Conrad, Frank LaPena, Art Blanchard. SECOND ROW: Bob Schultz, Alfred Lange, Bill Camblin, Richard Keyes, Bill Holland, Tom Mills, Gerald Hagedorn, Tillman Crownover, Ronnie Holloway. THIRD ROW: Roger Van Buskirk, Bill Starkey, Chuck Dilley, Dennis Bennett, Dick King, Ron Wilson, Mike Collins, Tom Fraser. FOURTH ROW: Bill Kleaver, Mike Wreden, Roger Smith, Chuck Caster, Lennart Magnusson, Wayne Dodson, Bill Lohman, Gary Walters, Mr. Beggs (coach). FIFTH ROW: Mr. Robinson (coach), Tom Richardson, Jim Eiler, Ronnie Joslin, Larry Root, Raymond Brooks (manager), Jerry Friedman (manager), Warren "Butch" Smith (manager), Mr. DeRushia (coach).

SCORES

13	Yreka	Crater	12
44	Yreka	Lakeview	13
35	Yreka	Lassen	20
13	Yreka	Ashland	19
81	Yreka	Fall River	0
35	Yreka	Dunsmuir	0
13	Yreka	Weed	12
51	Yreka	Enterprise	13
33	Yreka	Mt. Shasta	13

The bright lights on the green gridiron have once again grown dim. And yet this dimness does not erase the memories of the season's football games.

We have reasons for such memories since, with the help of our fine coaching staff, we have again had a very successful year, winning eight of our nine games and losing one by a very close margin.

This is the second year in a row we have won the Siskiyou County Football Championship trophy. Once again our athletes have proved their ability and displayed their fine sportsmanship.

Since almost forty boys went out for football last fall, there were many able reserves who showed their upcoming ability when their chance came.

We are very proud of their accomplishment and hope they continue their good work.

JUNIOR VARSITY FOOTBALL

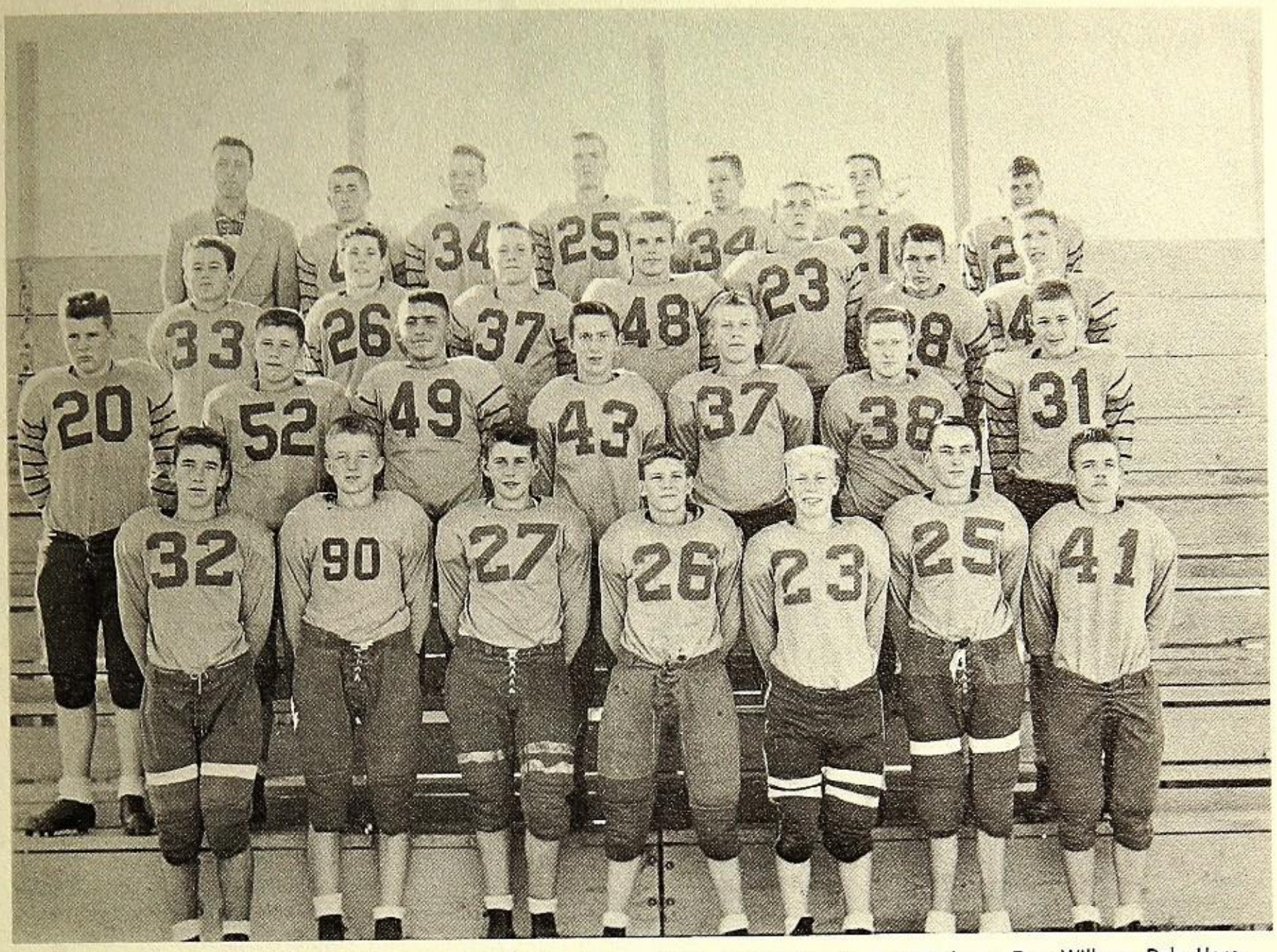

FIRST ROW, left to right: Fred Wolgamott, Gary Broce, Mike Barnum, Dode Bradford, Ronald Dickinson, Pee Wee Spencer, Jim Kelly. SECOND ROW: Douglas Gordon, Abner Weed, David Nelson, Carl Clark, John Kassick, Jim Larson, Don Meamber. THIRD ROW: John Titus, Dennis Maginnis, Don Strain, Steve Cameron, Tom Mathews, Tom Wilburn, Dale Hornberger. FOURTH ROW: Mr. DeRushia (coach), Chester Wilcox, Howard Pierce, Jim Walters, Larry Peebles, John Gibbons, Ray Manning.

SCORES

12	Yreka	Lassen	6
6	Yreka	Ashland	0
34	Yreka	Central Valley	6
48	Yreka	Weed	28
34	Yreka	Dunsmuir	12
6	Yreka	Enterprise	28
7	Yreka	Shasta Union	18

For the first time in three years the Junior Varsity football team, composed largely of new and inexperienced players, lost only two of seven games the entire season.

Though they did not win the championship trophy this year, they did give every opposing team terrific competition. We feel they have taken a big step forward toward future championship. The team has been victorious in every league game in the county.

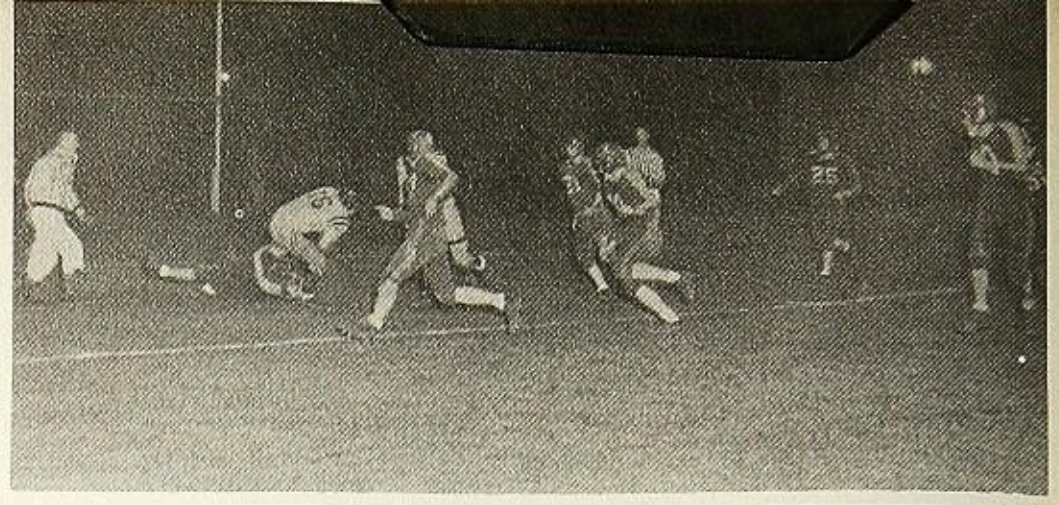

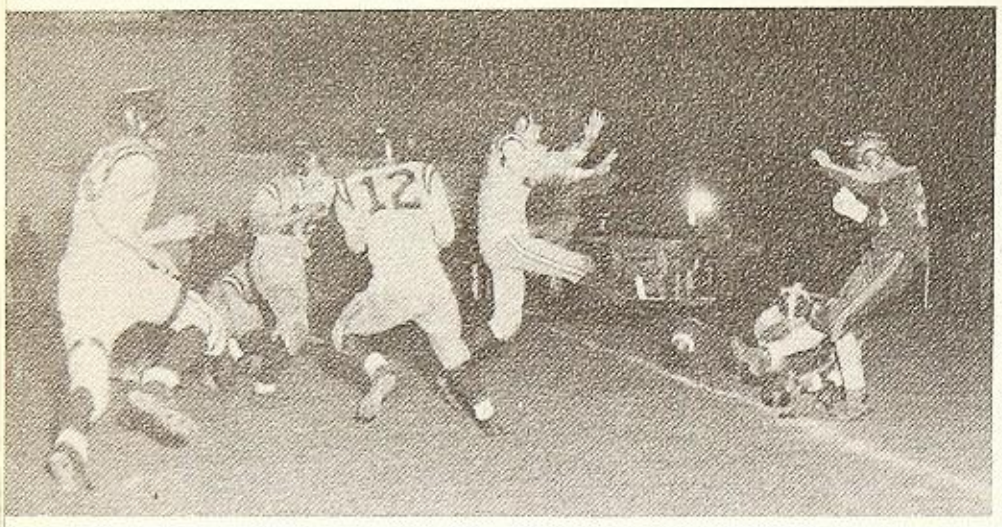

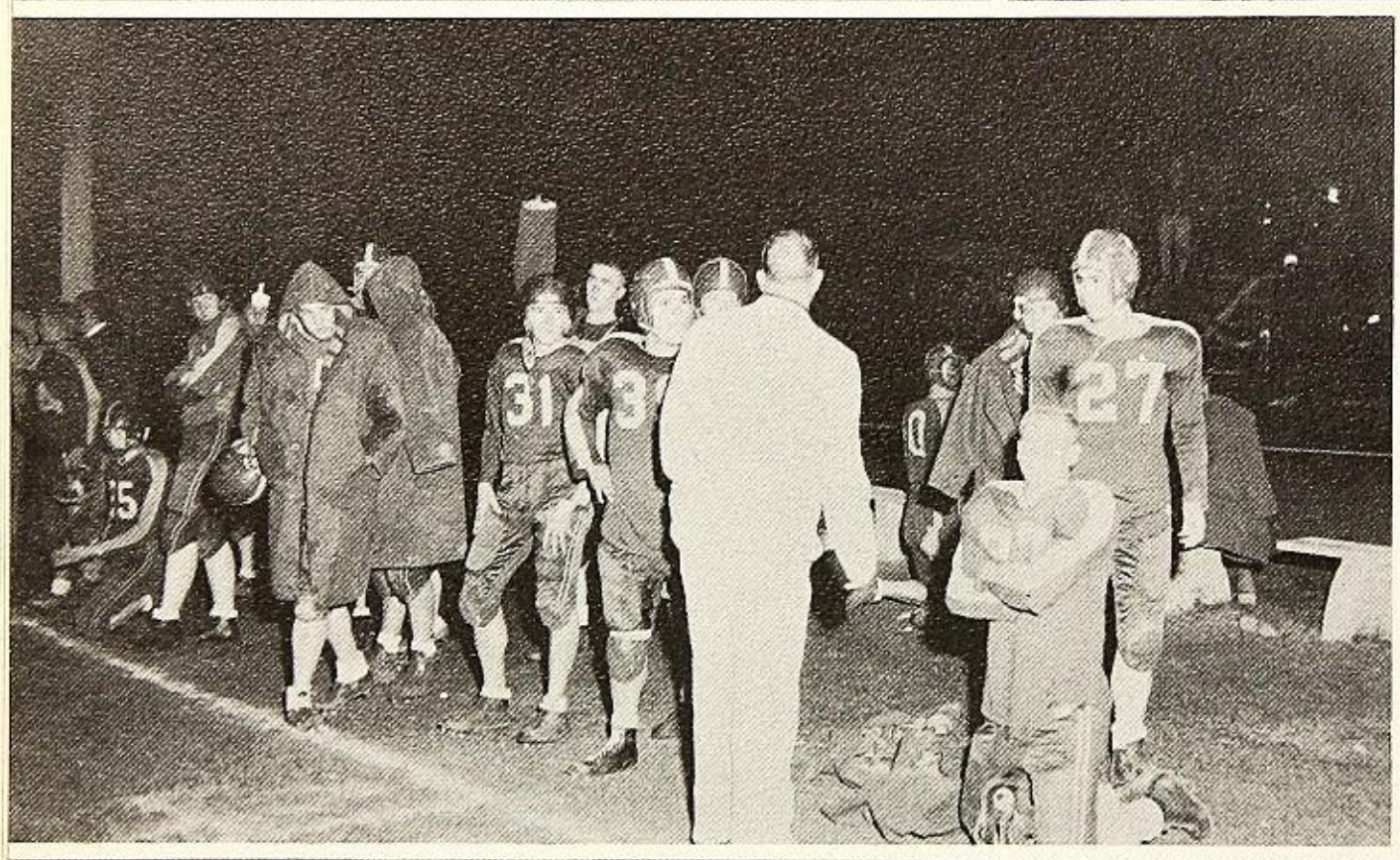

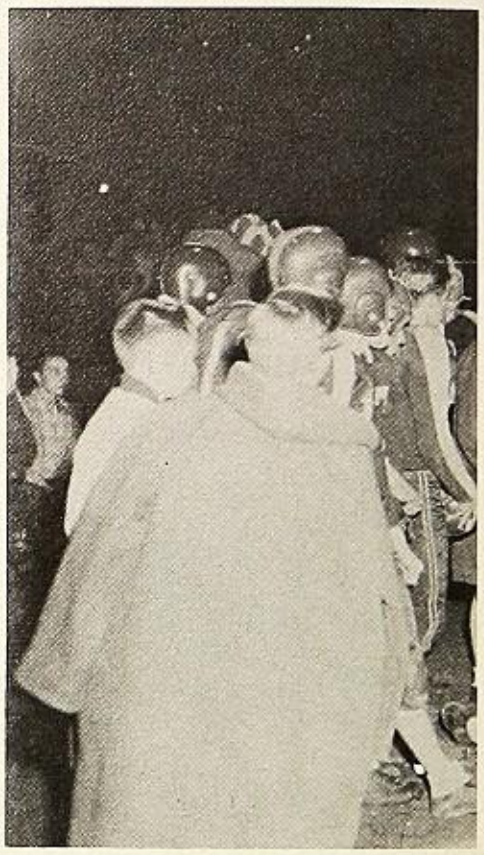

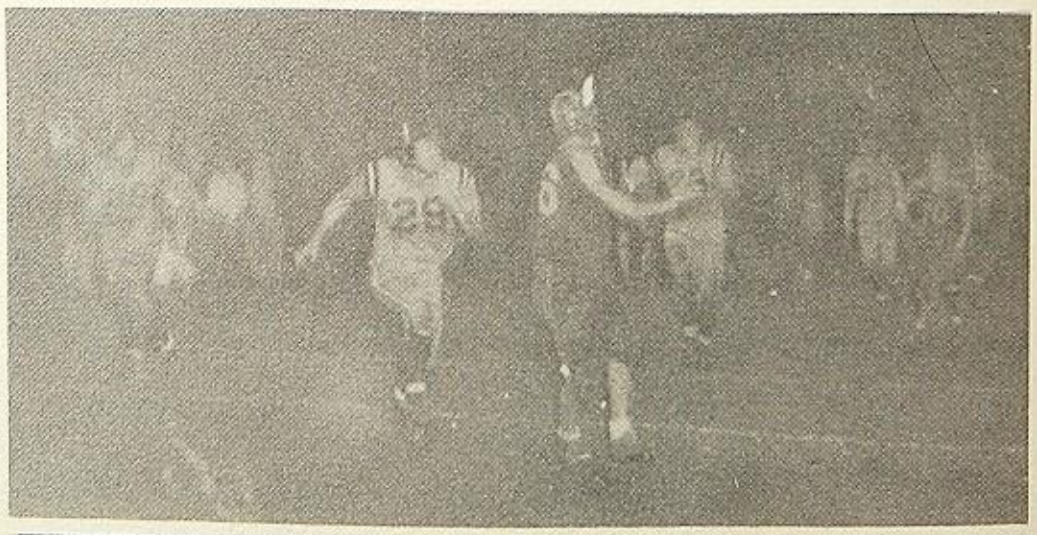

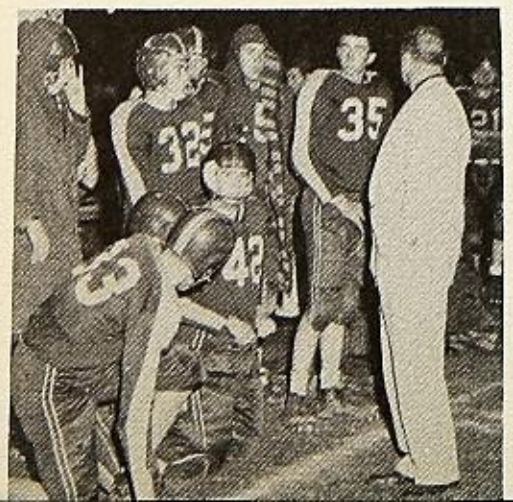

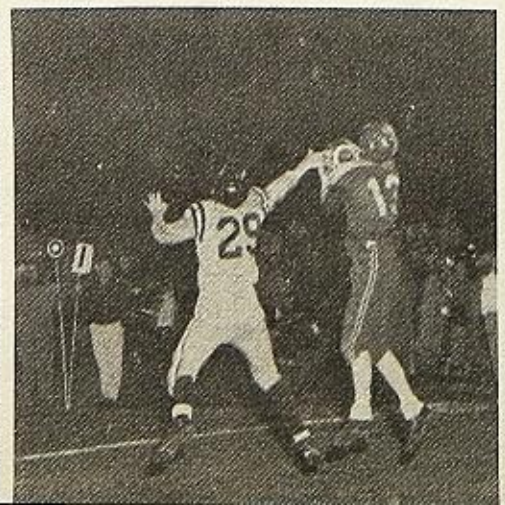

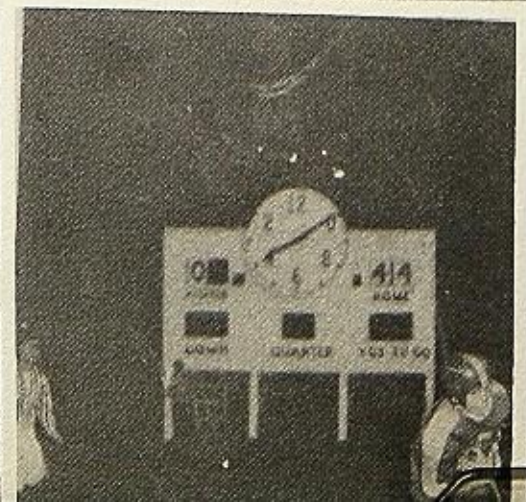

FRESHMAN CANDIDATE
FRIEDA ARNOLD

SOPHOMORE CANDIDATE
MARGARET McCRACKEN

JUNIOR CANDIDATE
BARBARA LA PENA

Jamboree Queens

QUEEN MARTHA

The Basketball Jamboree was held at the beginning of basketball season in December. Other teams in Siskiyou County were invited and it was a very important occasion.

One of the highlights of that weekend was the crowning of the Jamboree Queen. For the second year in a row, the class of 1956 became victorious, when Lovely Marsha Payne, senior candidate, was crowned and awarded the trophy.

As a reward for the cheerleader's hard work to better Yreka's school spirit, we were happy to be awarded the runner-up trophy for our school spirit.

"A" Basketball

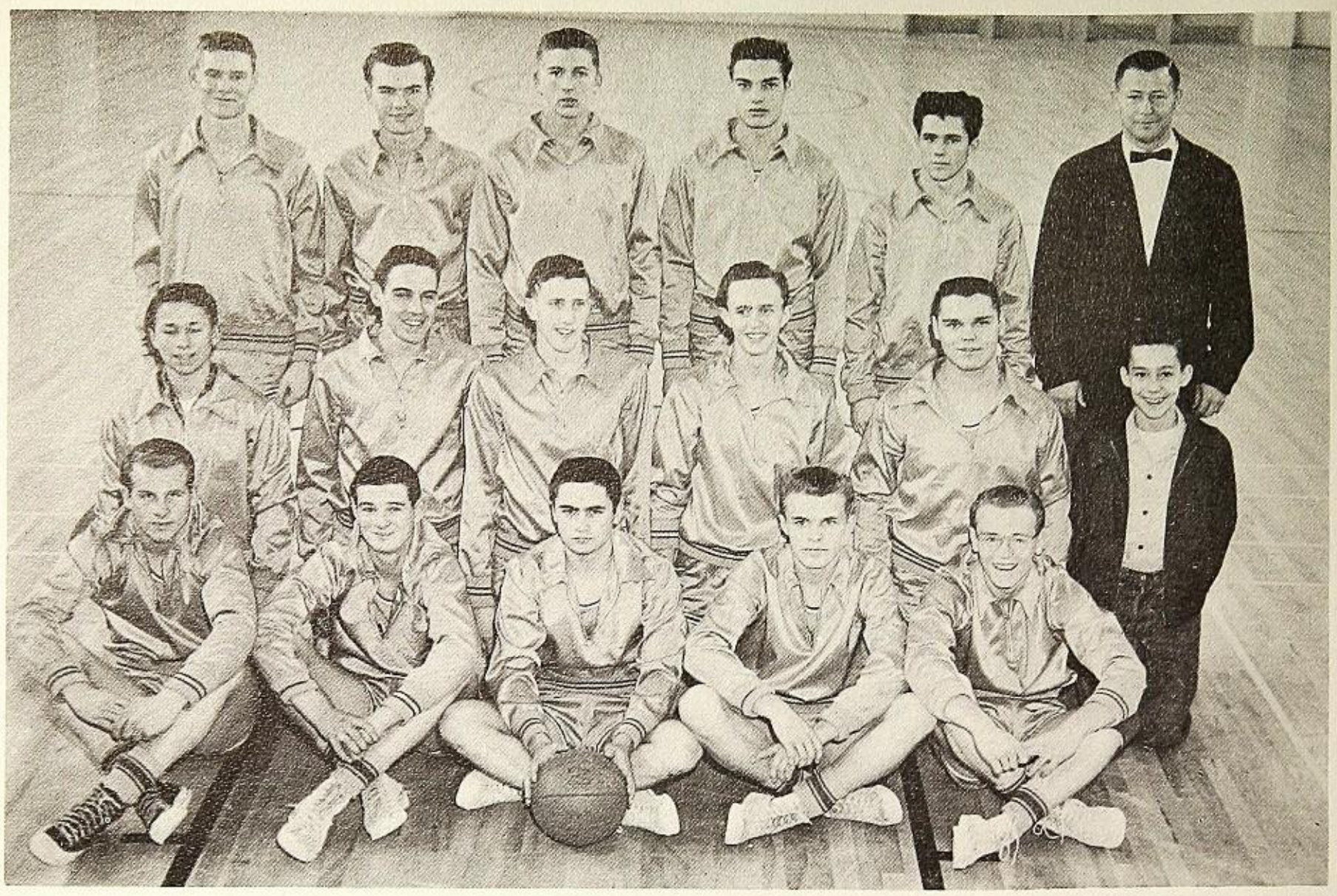

FIRST ROW, left to right: Larry Root, Dennis Bennett, Jerry Churchill, Steve Cameron, Bill Buker.
SECOND ROW: Bob Paine, Harvey Foster, Richard Keyes, Steve Wagner, Charles Dilly, Chas. Fisher. (Mgr.)
THIRD ROW: Roger Van Buskirk, Jim Walters, Tom Mathews, Ron Wilson, Dick King, Mr. Robinson (coach).

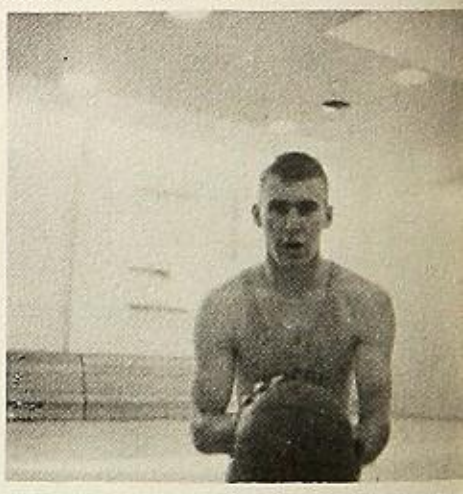

The Miners, starting off at a rather slow pace, stepped up to take eight of their twelves games so far this season. They have shown good sportsmanship and good spirit all through the season; they have gotten in and fought good, hard, and fast games. Their capable coach, Mr. Robinson, has given the team valuable instruction and unfailing inspiration. We hope to see many more victories for our Yreka Miners before the season ends.

"A" BASKETBALL SCORES

41	Yreka	- - -	Etna 37
39	Yreka	- -	Dunsmuir 50
38	Yreka	- -	Weed 42
44	Yreka	- -	Phoenix 57
49	Yreka	- -	Trinity 40
67	Yreka	- -	McCloud 43
49	Yreka	-	Butte Valley 44
48	Yreka	- -	Fort Jones 29
58	Yreka	- -	Dunsmuir 49
39	Yreka	- -	Tulelake 49
54	Yreka	- -	Mt. Shasta 50
60	Yreka	- -	Ashland 51

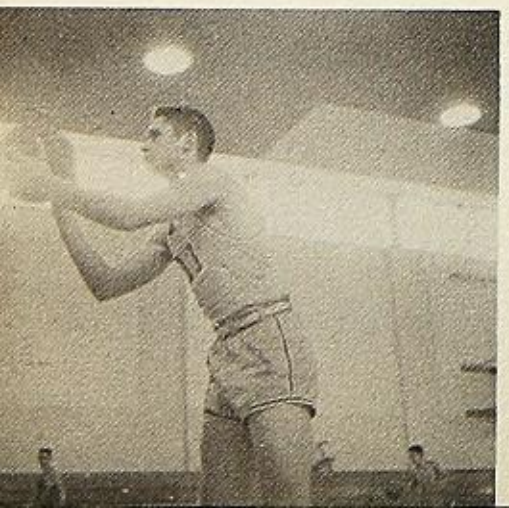

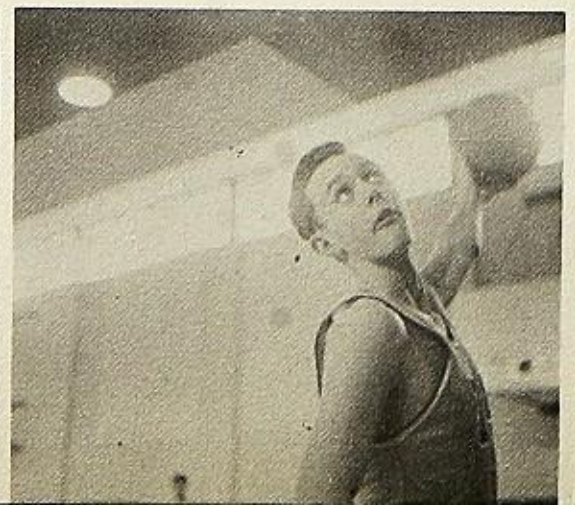

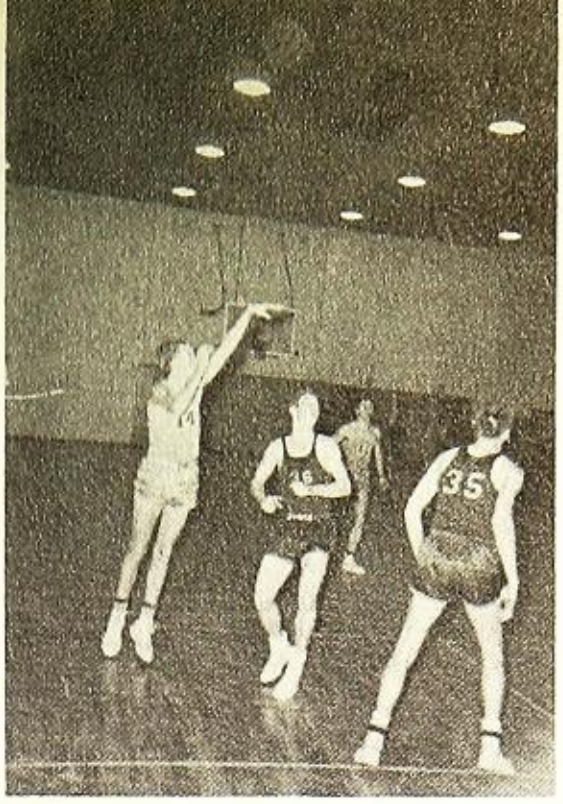
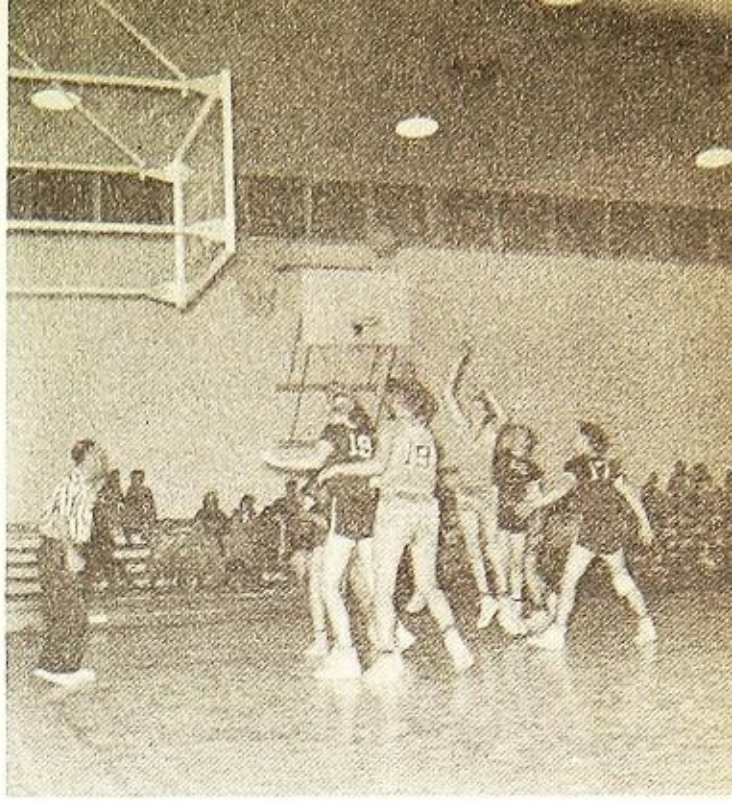
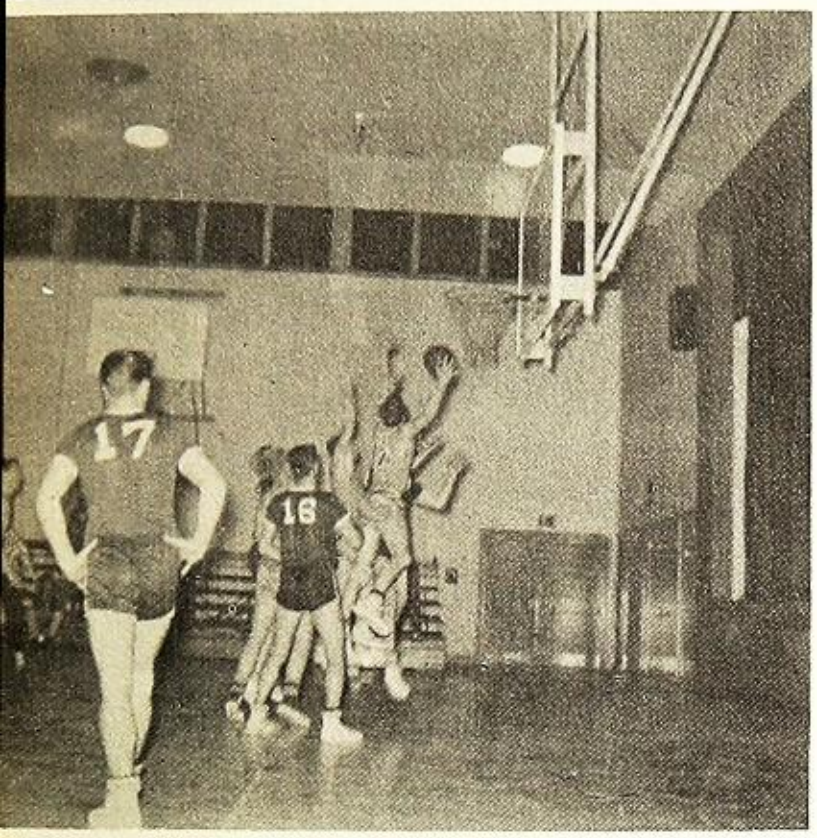
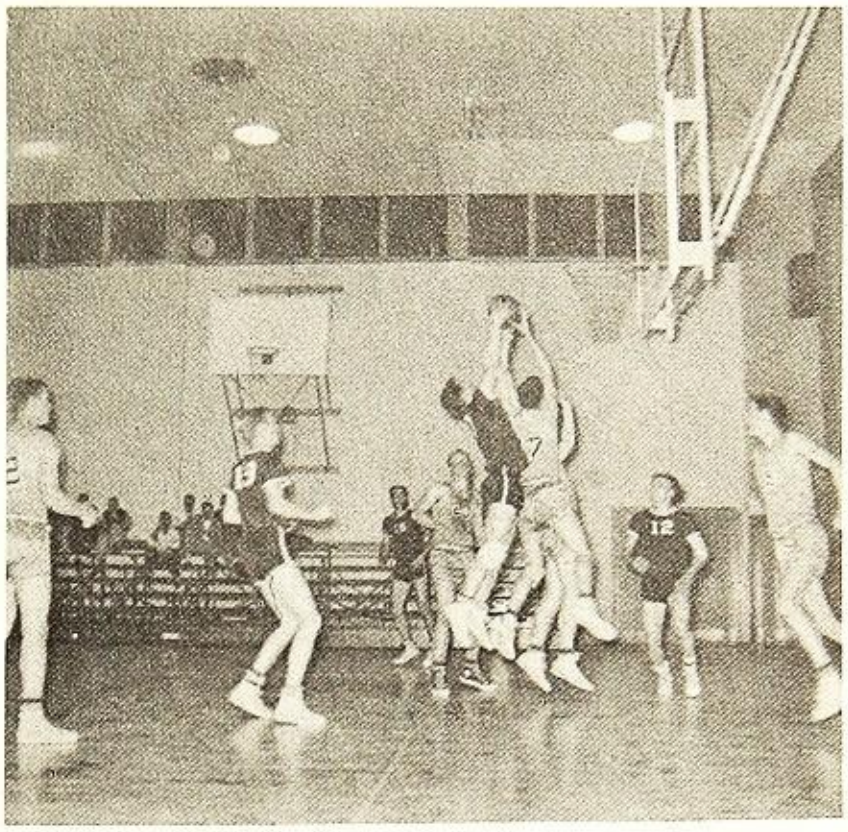

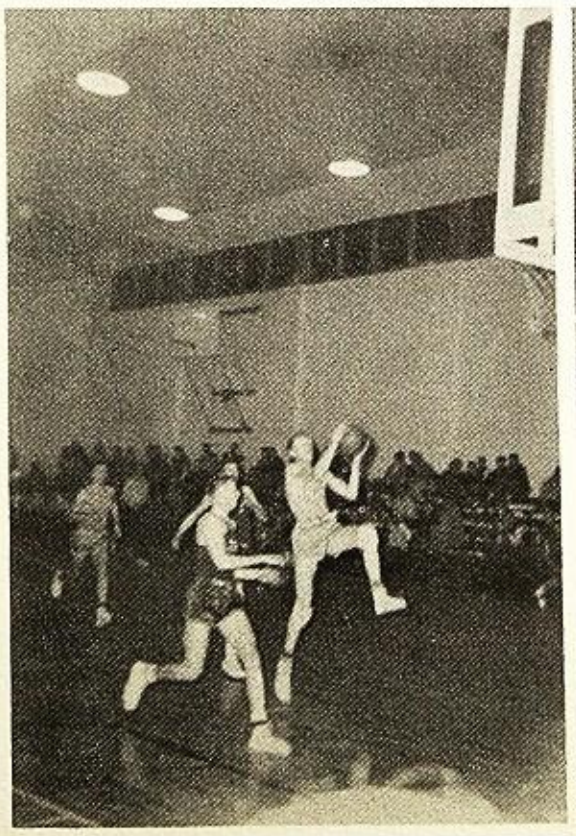
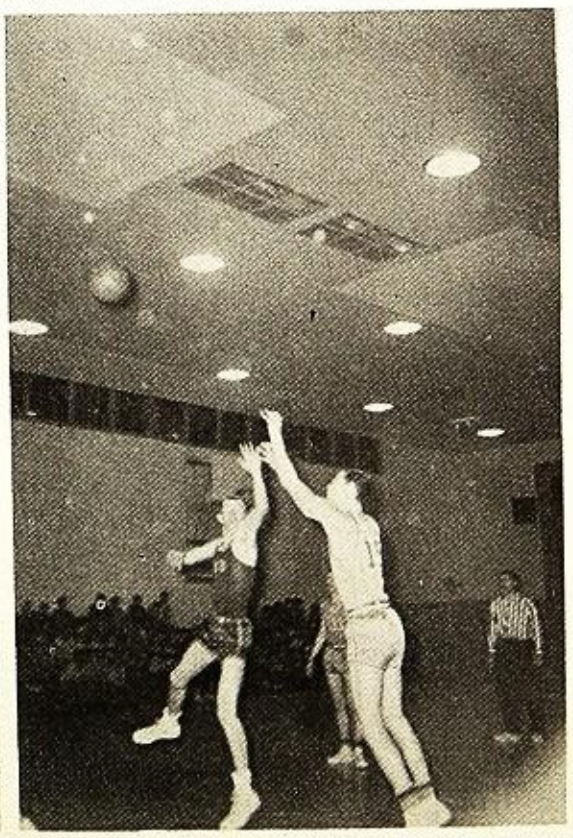
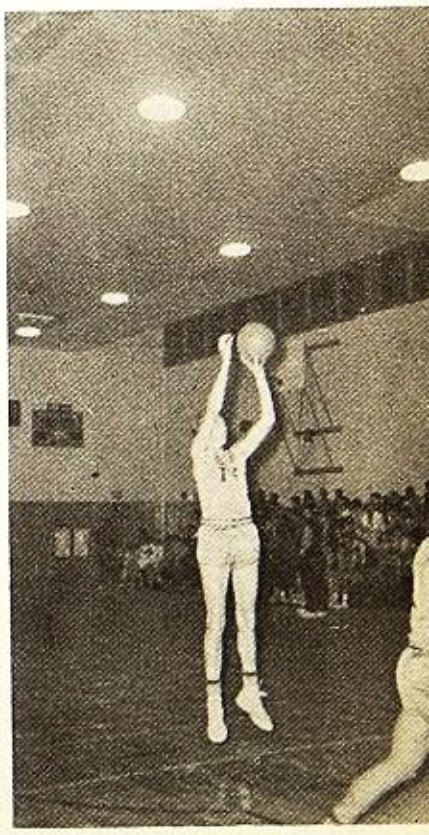

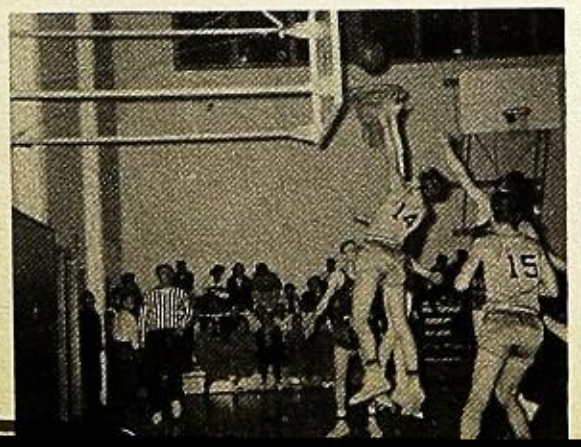
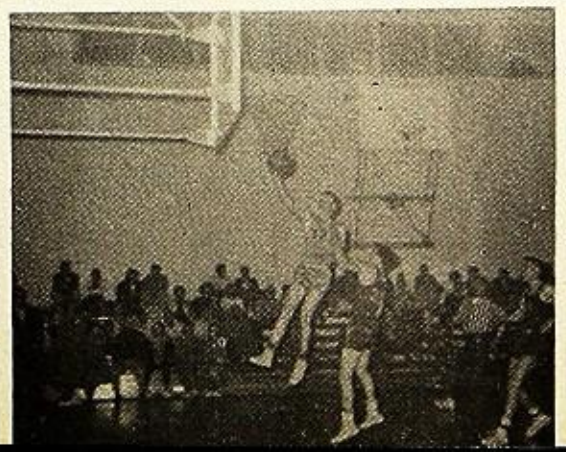

Siskiyou Co. "B" Champions

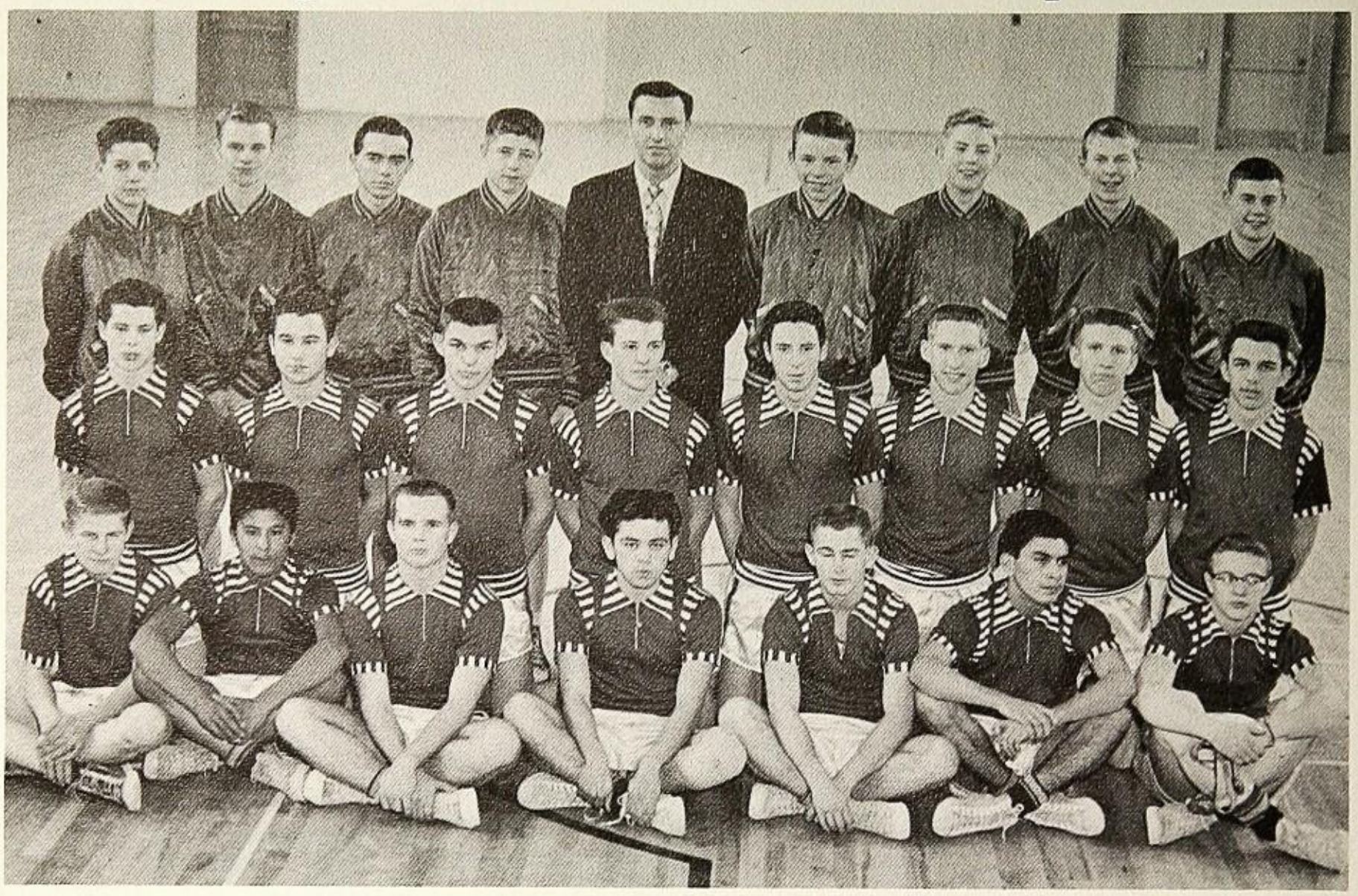

FIRST ROW, left to right: Bruce Root, Bennie LaPena, Harry Ling, Dale Conrad, Phil Slover, Carl Rose, Joey Nichols. SECOND Row: Dennis Maginnis, John Titus, Tom Wilburn, Louie Karstensson, Jerry Fetter, Larry Hornberger, Dale Hornberger, Gary Plunkett. THIRD ROW: Ray Minton, Bob Wolgamott, Charles Davis, Abner Weed, Mr. Larry DeRushia (coach), Johns, Ray Manning.

"B" BASKETBALL SCORES

49	Yreka	- - - Etna	34
44	Yreka	- - Dunsmuir	39
46	Yreka	- - Weed	47
45	Yreka	- - Phoenix	35
62	Yreka	- - Trinity	29
49	Yreka	- - McCloud	39
45	Yreka	- Butte Valley	26
52	Yreka	- - Fort Jones	27
47	Yreka	- - Dunsmuir	46
52	Yreka	- - Tulelake	40
42	Yreka	- - Mt. Shasta	28
32	Yreka	- - Ashland	38

The "B" team has again made a name for itself. By their spirit, perseverance, and ability, they have already cinched "B' Basketball trophy award. This award did, by no means, come by chance. It was through the fine coaching of Mr. DeRushia and the hard work of the players. They were fortunate to have most of the boys with experience returning to the squad and most of the beginning players showed their up and coming ability.

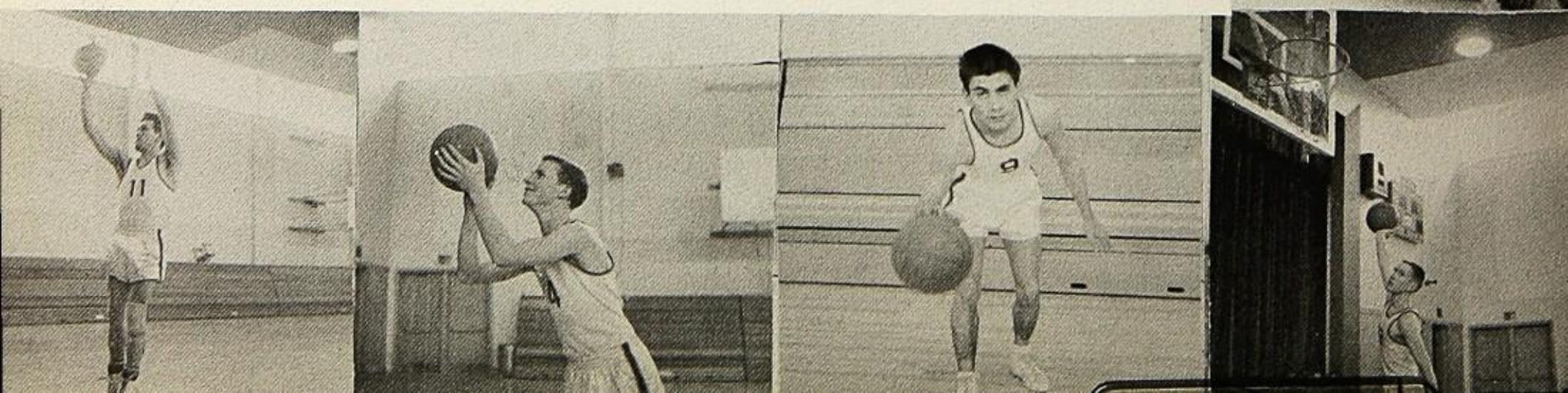

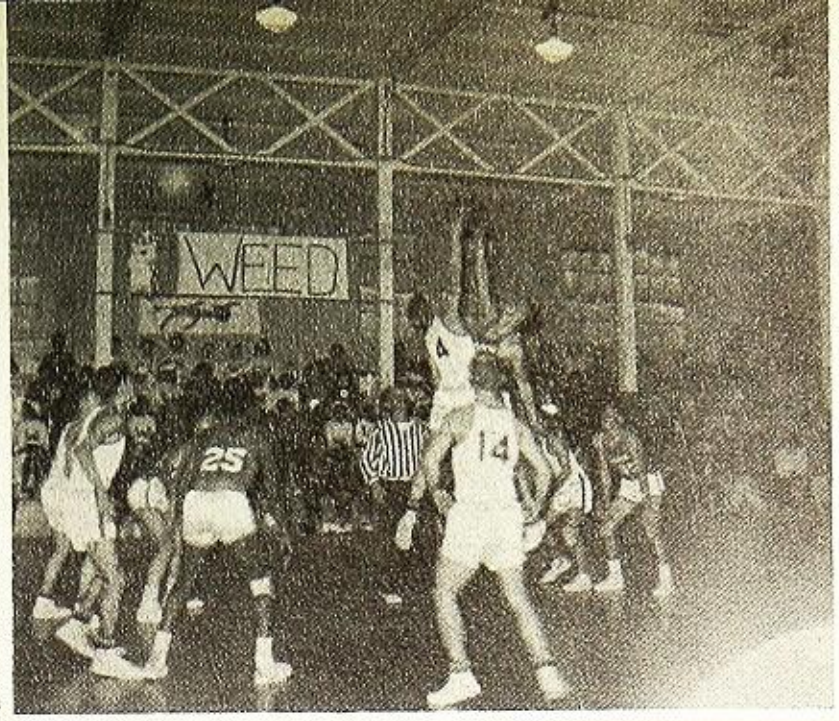
WEED

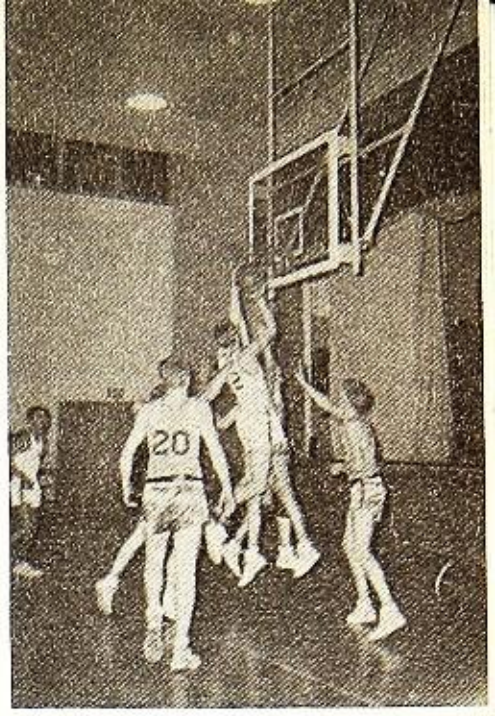

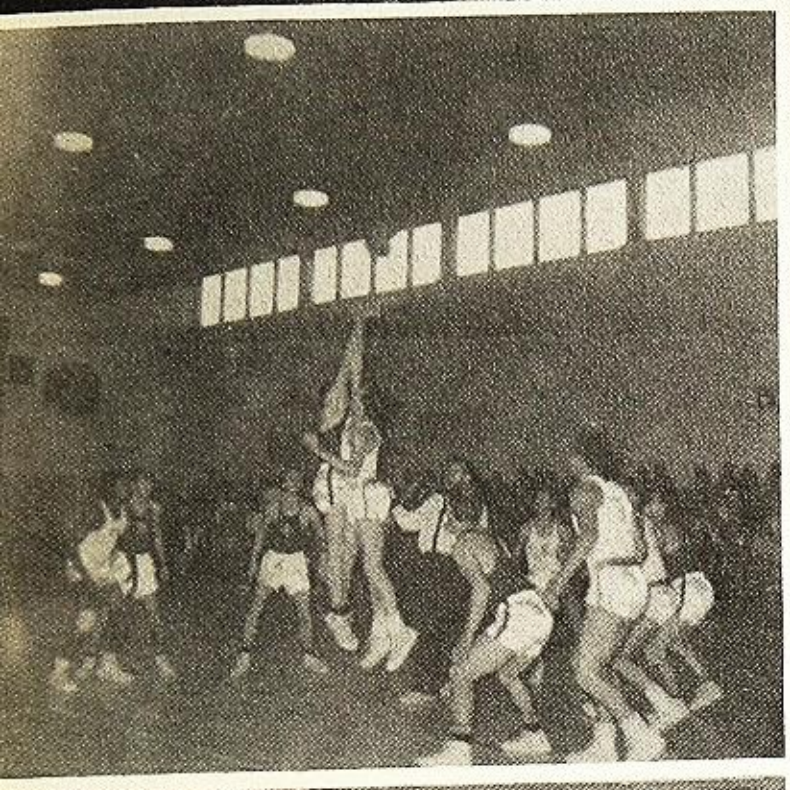

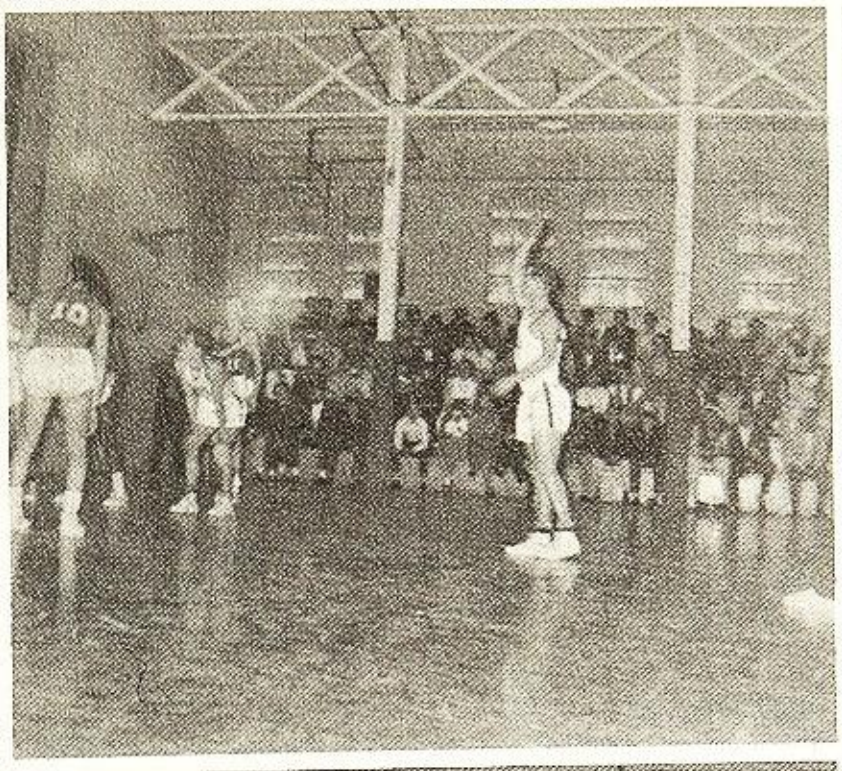

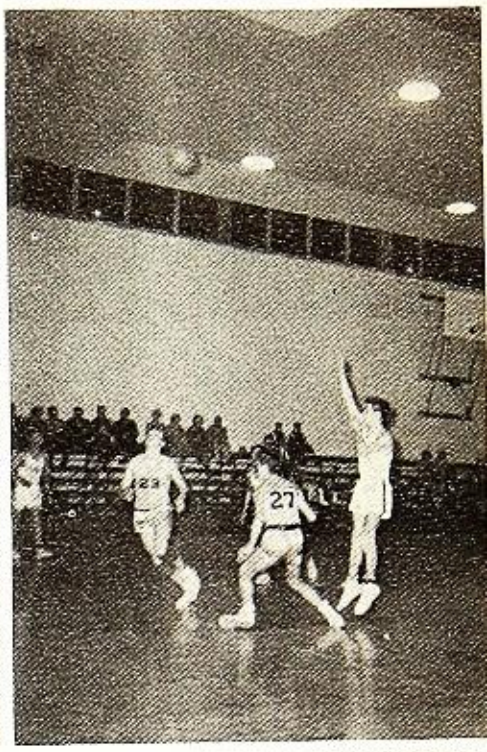

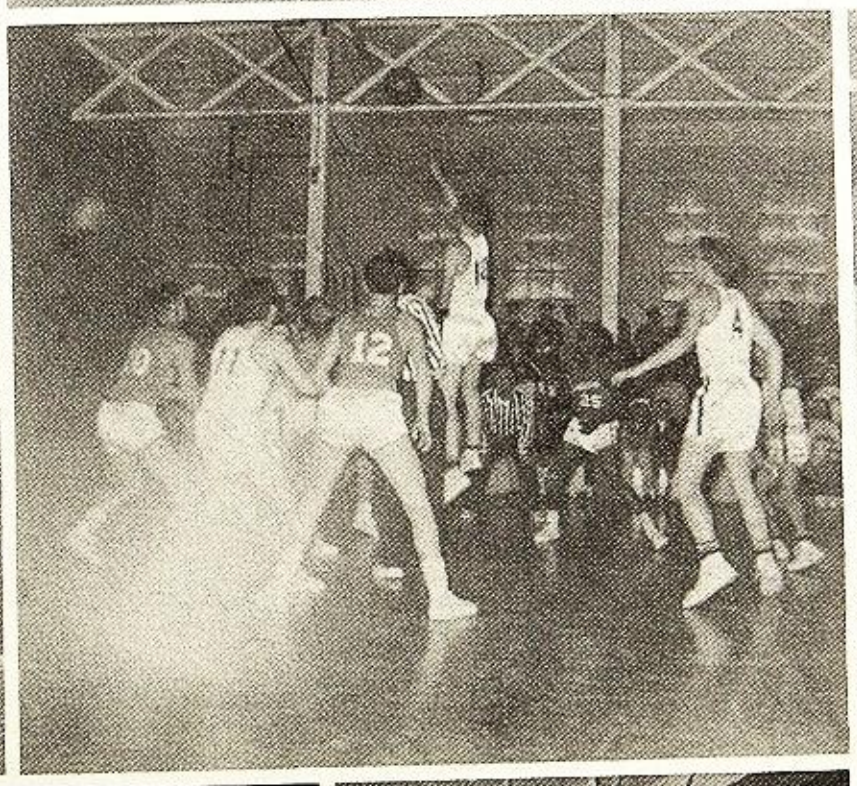

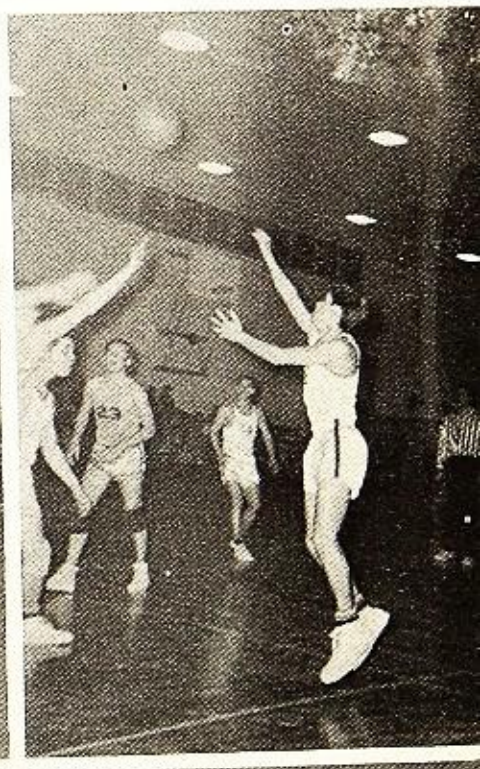

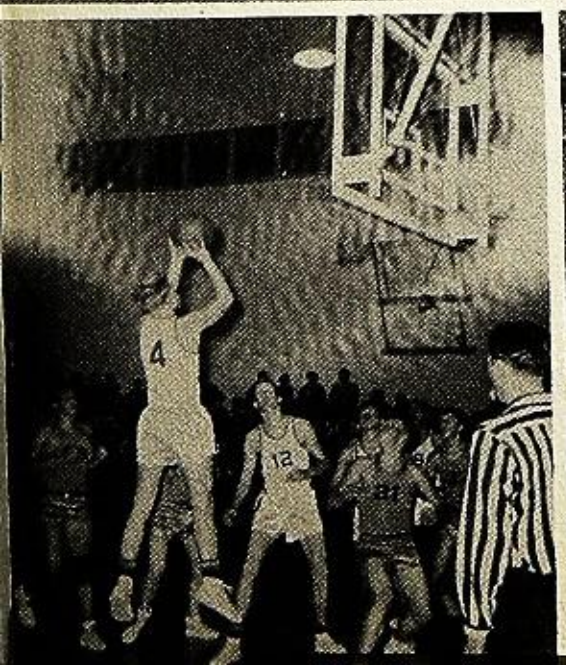

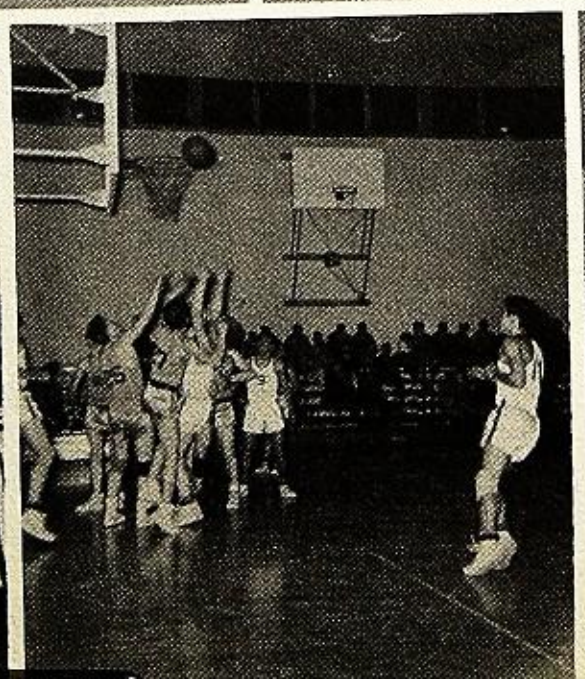

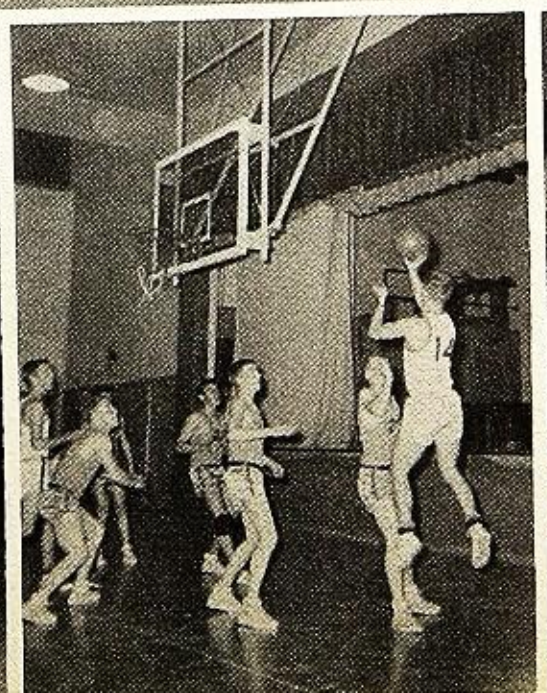

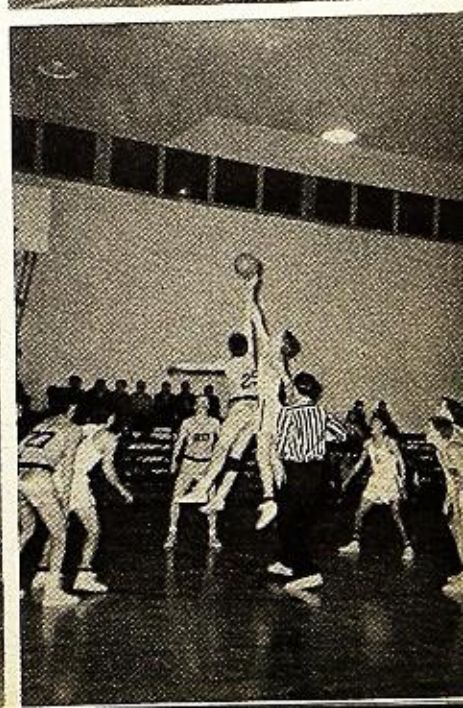

"C" Basketball

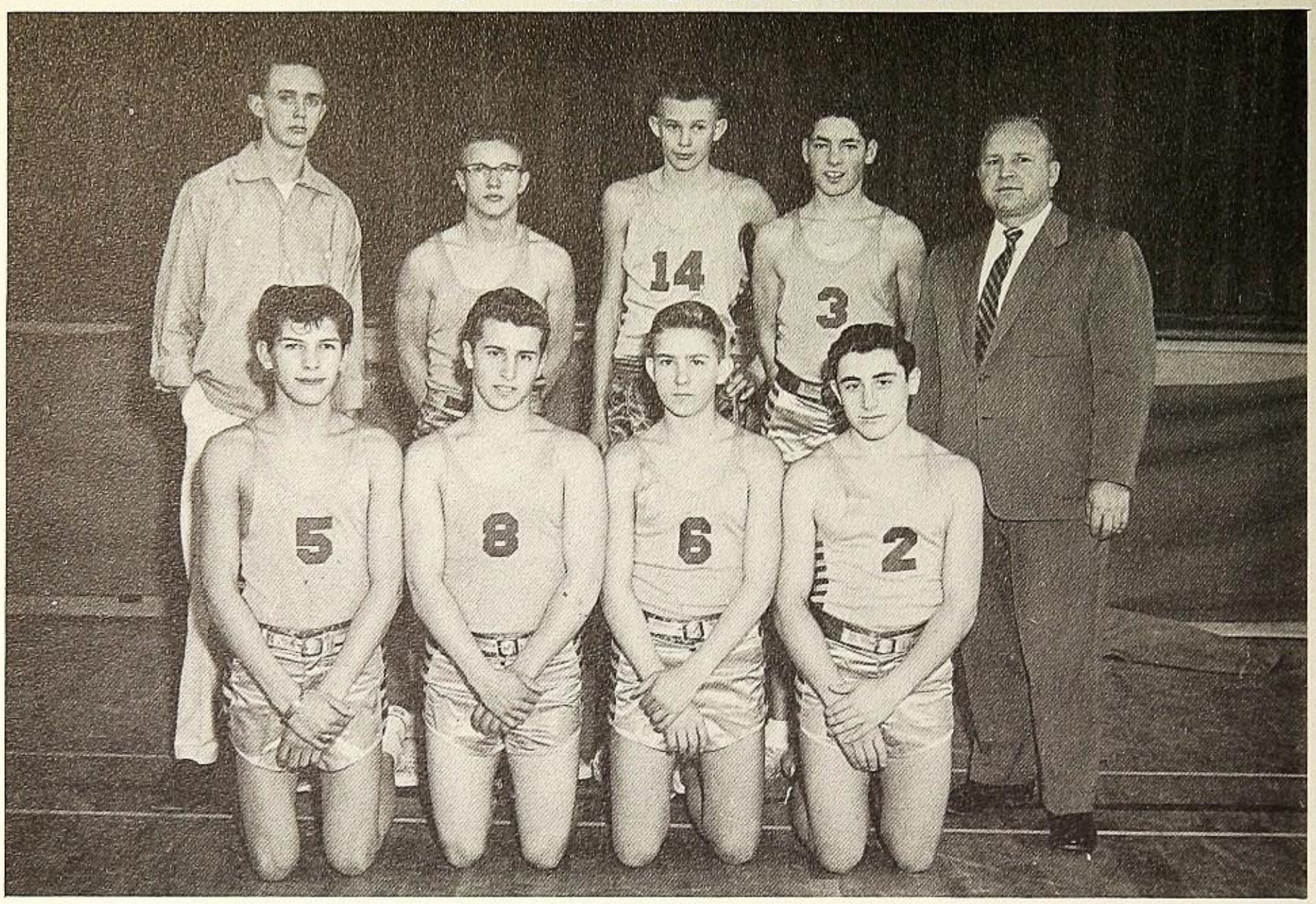

FIRST ROW, left to right: Bill Howerton, Jerry Lehman, Ross Deter, David Friedman. SECOND ROW: Steve Wagner (mgr.), Joey Nichols, Mike Doyle, Mike Rust, Mr. Herfendahl (coach).

SCORES FOR "C" GAMES

51	Yreka	- Butte Valley	39
34	Yreka	- - Fort Jones	28
31	Yreka	- - Dunsmuir	22
28	Yreka	- - McCloud	39
31	Yreka	- - Weed	35
56	Yreka	- - Mt. Shasta	28
36	Yreka	- - Etna	22

Though the "C" team was a small, inexperienced team consisting of only Freshmen and Sophomores, they fought fast and hard, winning a majority of their games. Every opposing team, whether they won or lost, felt they had had a fight. Under the exacting coaching of Mr. Herfindahl, new in Yreka High this year, they hope to return next year with more experience and the possibility of winning the trophy.

"D" Basketball

FIRST ROW, left to right: Ronnie Clark, Bruce Root, Tim Taylor, Fred Hodgen, Bennie LaPena. SECOND ROW: Mr. Herfindahl (coach), George Sutter, Russell Hoskins, Ray Minton, George Bailey, Don Sargent, Dale Conrad (mgr.)

SCORES FOR "D" TEAM

43	Yreka	-	Butte Valley 27
	Yreka (forfeit to us) Ft. Jones		
46	Yreka	-	- Dunsmuir 30
43	Yreka	-	- McCloud 19
24	Yreka	-	- Weed 28
61	Yreka	-	- Mt. Shasta 17
24	Yreka	-	- - Etna 20

This team, mostly inexperienced Freshmen except for one Sophomore, made a great showing for itself by walking off with the honor and trophy of "D ' Basketball Championship. Under the guidance of their capable coach, Mr. Herfindahl, they won almost all their games and have shown good sportsmanship in all of them. Next season, with a more experienced team, we hope to see the "D" team take the trophy again.

Track and Field

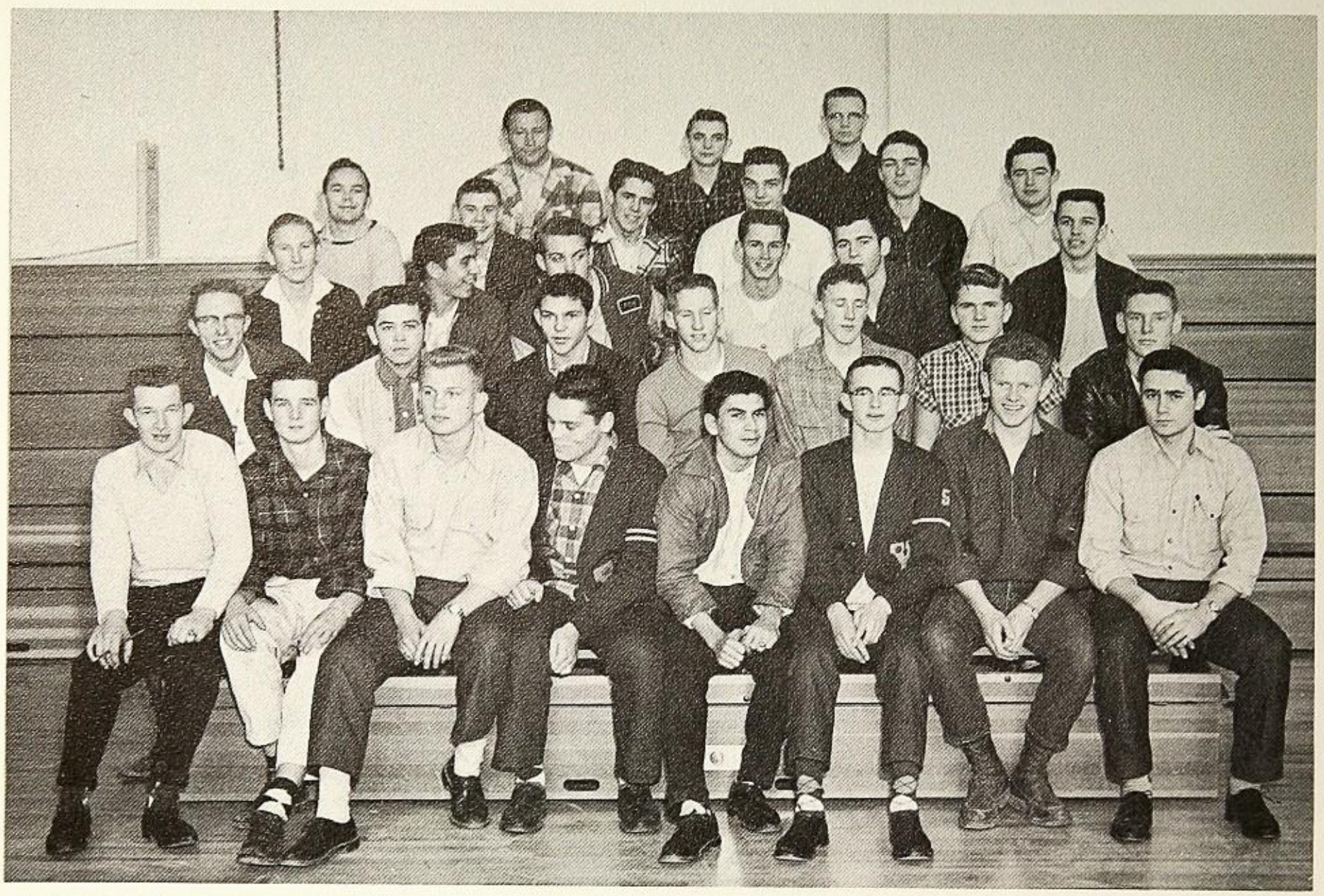

FIRST ROW, left to right: Bob Klander, Dennis Bennett, Chuck Dilley, Carl Rose, Eddie Harris, Ron Black, Jerry Churchill. SECOND ROW: Ron Holloway, Dale Conrad, Tom Wilburn, Larry Hornberger, Richard Keyes, Duane Culp, Van Buskirk (mgr.) THIRD ROW: Floyd Flack, David Nelson, Rom Mills, Phil Slover, Ron Joslin, Gary Plunkett. FOURTH ROW: Dick Crawford, Ray Manning, Dick King, Ron Wilson, Richard Hayes, Virgil Hogan. FIFTH ROW: Mr. Lou Robinson (coach), Tony Rose, Harry Ling.

Last year's track season proved to be very successful. During the season, several records were set. Although the "A" class did not take the All-County Track Meet Championship last year, they did very well. Tillman Crownover represented Yreka at the State Meet in Lost Angeles.

The "B" and "C ' classes showed their fitness by cinching the All-County Meet on the home field.

Myrle Root broke the 160 yard low hurdles record by running it in :17.5. Richard Keyes set a record for the Class ' C" pole vaulting at 10'8". Besides these, many records were nearly broken. With the efficient coaching of Mr. Robinson, and the high spirit of the entire group, they have hopes of setting even better records next season.

There are twenty-nine returning lettermen who have already displayed their ability.

Baseball

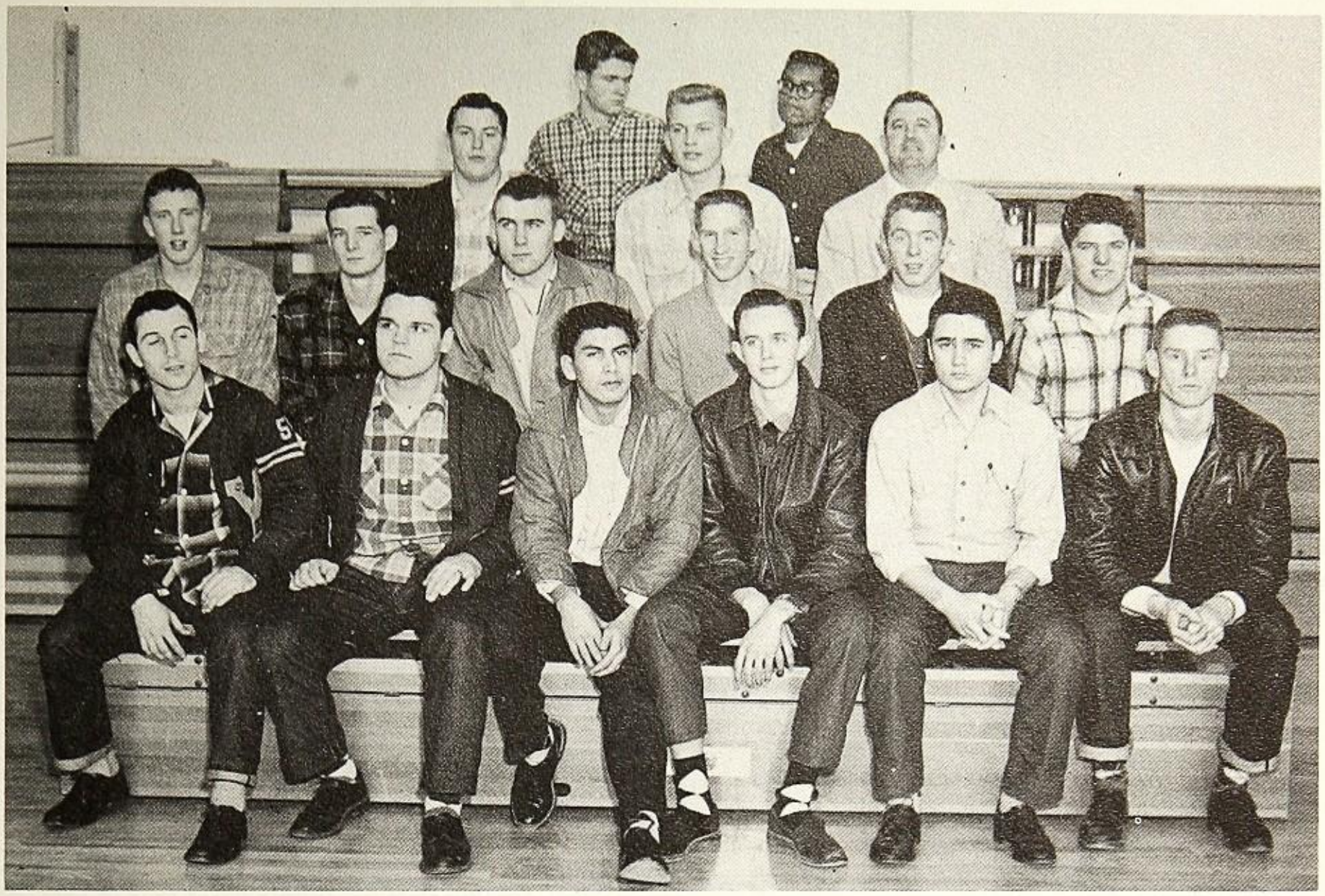

FIRST ROW, left to right: Bob Pickard, Chuck Dilley, Carl Rose, Steve Wagner, Jerry Churchill, Roger Van Buskirk. SECOND ROW: Richard Keyes, Dennis Bennett, Bill Kleaver, Larry Hornberger, Bob Allen, Bill Holland. THIRD ROW: Howard Manney, Bill Lohman, Mr. Jack Beggs (coach). FIFTH ROW: Duane Culp, Frank La Pena.

Siskiyou County Champs

The Miners took a winning streak, winning eight of the ten season games during last year's baseball season. They lost only one league game, which was to Weed. In spite of this fact, they carried off the Siskiyou County Baseball Championship.

Although the team was not very large last season, most of them had had previous experience and showed their ability on the field.

With the help of hard hitters and good defense, the Miners kept the opposing team's scores low and boosted their own higher and higher with each game.

This year there are sixteen returning lettermen, who give us promise of another successful season.

The team, capably coached by Mr. Beggs and Mr. DeRushia, are planning for the future baseball seasons and hope to again take the league championship.

YREKA
YHS

LITERARY

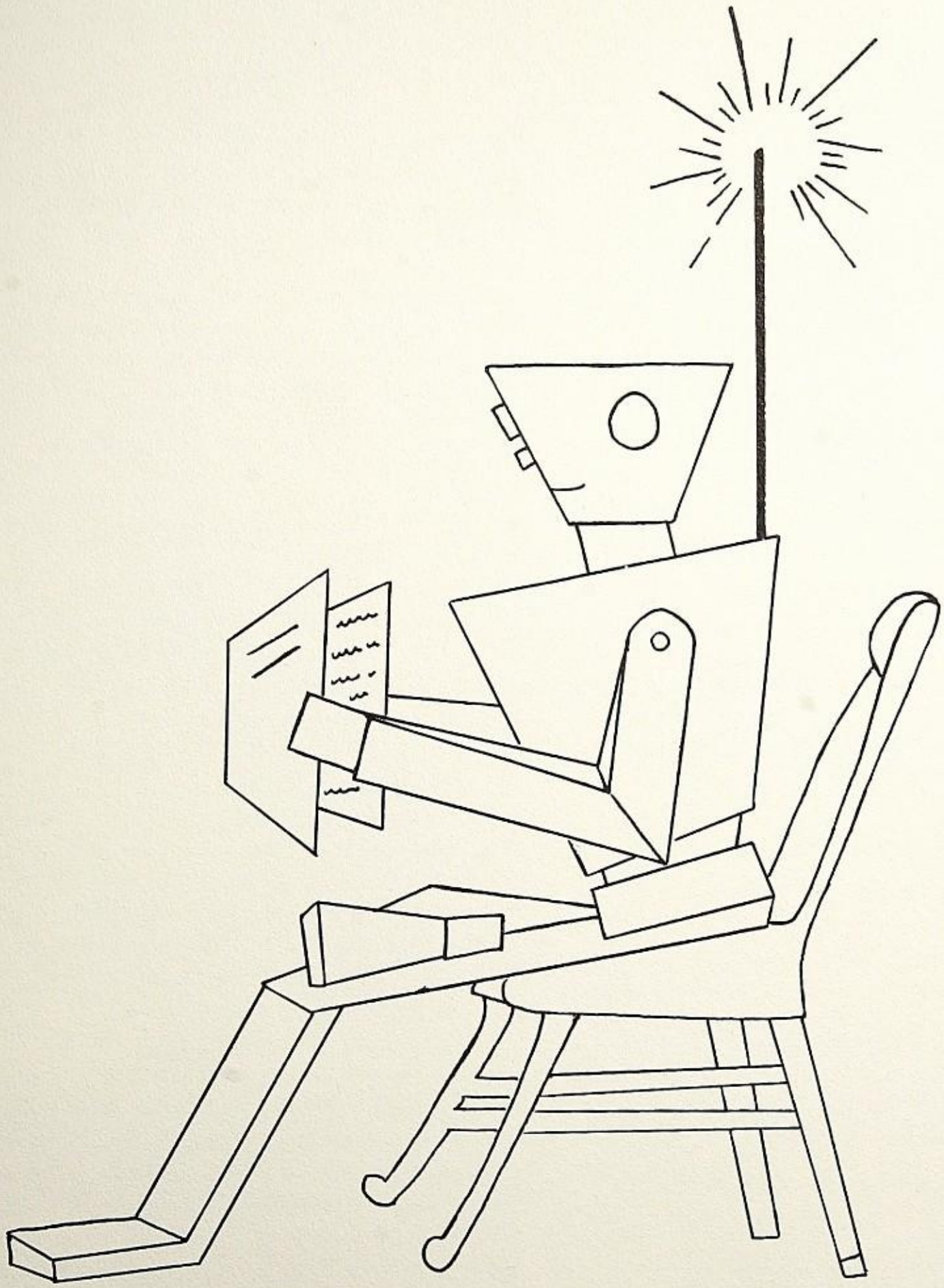

A LAMENT

Everyday I trampled
By twice five hundred feet,
And marked or sampled
With pencil, liptick, and cleat.

My campus is a clutter
Of papers, dogs and garbage.
All I can do is shudder!
Oh, this day and age!

Trophies and awards I have won,
Including honorable mentions, too,
Conquered in good sportsmanship and fun
For the Championship of Siskiyou.

I am not given credit
Nor is it only fame,
But "tradition," they said it,
That lives up to my name.

At me many fret;
How they wish I were new.
Still, never as of yet
Has this dream come true.

Yes, wrecked and worn
And very old am I,
Each year more forlorn!
I am Yreka High!

—by Arlene Burns

A HIGH SCHOOL SENIOR

We tread the halls with solemn face.
Memories that won't erase
Linger there, as if by fate
Into our minds to penetrate.

An air of sadness settles 'round
As we leave the old for the life new-found.
One step higher we ascend
Toward a goal we do extend.

From a hall where knowledge reigns
Comes a life no one disdains.
Reach out and grasp each thread of thought
While time is young, not overwrought.

—by Suzanne Sweeney

THE FALCON'S FATE

The falcon up above was flying,
As swift as an April breeze,
When down below her prey was dying,
As it was wedged between two trees.
Home in the nest, her young were crying
For food; meat was what they wanted.
She tossed them the rabbit
And flew off in search of her mate.
Would he help feed the young?
Or what would be their fate?

And then it happened!
She saw the glint of the gun;
Her wing felt as though it were on fire.
On down and down she spun.

—by Eric Pianka

DAYBREAK

Far in the west rides the morning star;
In the east the promise of sun.
The morning, hem of the robe of night,
The sun crowning the day just begun.

Uncrowned is the day with falling of dusk;
The jewels from his crown stud the sky.
The morning star shines through the hours of the night,
But darkness will pass, and her majesty reign by
and by.

—by Adrian De Rose

TOUCHDOWN

The ball is approached and all is ready.
Inside you are tight;
If you receive the ball, you must drive,
Drive with all your might.
Lower your head; go in low!
Fight them back, blow for blow!
Your muscles are sore;
You are weary and hurt;
But you catch that pass
And with one final spurt,
You are out in the clear, running hard,
Driving for that goal which you see from afar.
Forty, thirty, twenty more to go.
They are gaining on you.
Are you going too slow?
You try to pick up speed, but this is in vain.
Your muscles are tired and wither with pain.
But wait; something happened.
You are running better; there is no more strain.
Those who were chasing you have given up in vain.
The goal is now near; five more yards to go.
Everyone is yelling; another touchdown we know.
And when you cross that goal line and hear the shouts
of glee,
You know that you have earned them.
You have led your team to victory!

—by Tom Biscotti

HIGH SCHOOL — THE LABORATORY OF LIFE

If you should walk into a chemistry laboratory, pick out several bottles of different chemicals at random without noticing the labels and proceed to mix them together, what would happen? Probably nothing would happen, or possibly there could be an explosion. This experience would teach you one of the fundamental scientific principles, you must carefully plan an experiment to obtain the proper results.

If we enter high school with the same attitude of mind, we may mix the wrong ingredients of life and accomplish very little, or we may select certain ingredients and end up with a disastrous result. Our high school experiment may be performed under the wrong conditions and make the final product different from what we had expected.

The ingredients that we must combine to make the basis for our future, that basis being our high school life, must be carefully planned, the ingredients carefully selected, and the conditions controlled to produce a successful result. In this way our high school can be truly called the "Laboratory of Life."

—by Mike Maginnis

WHAT IS A GENTLEMAN

The term "gentleman" brings to my mind an image of a man who possesses many qualities.

In appearance this man is not necessarily handsome, but he is neatly dressed. He carries himself with pride, and his bearing is one of dignity. He doesn't have to be rich or sophisticated; in fact, he may be one of the poorest men in regard to earthly riches.

In my opinion, one of the distinguishing characteristics of a gentleman is his attitude. He is a big man in that he can forget and forgive, take a joke, admit when he is wrong. He is wise enough to overlook petty prejudices and criticisms. He can reply to a mocker and fight for what he believes is right. He is brave but not foolhardy. A true gentleman has pluck and heart and strength of character. He is kind and considerate and truly interested in his fellowman. He can lead or follow, depending on the situation. He is loyal to his country and the ideals it stands for. He is wise enough to leave the past alone, to live in the present, and to have faith in the future.

A true gentleman is recognized by everyone. He is one who automatically commands the respect of all who meet him.

—by Leah Morford

PAROLED

The day was warm and the passengers of the bus had all removed their hats and coats, all except the old man sitting on the back seat next to the window. He had drawn his hat brim down until his eyes were hidden, and his coat up until only the tip of his nose was visible. When he had first boarded the bus, he too had removed his hat, but after getting a glance at his reflection in the opposite window, he had quickly replaced it. A quick tide of color had replaced the pallor of his face. Since then, he had spoken to no one and had kept his face turned toward the window.

He arrived at a small town late in the evening. No one met him, and after hesitating a moment, he made his way to a dingy little hotel on a side street. For hours he sat with his elbows on the window sill, his chin propped in his hand, watching the people come and go on the street below. Finally he lay down, fully dressed, upon the lumpy bed.

As soon as the town began to stir, he hurried out, bought a loaf of bread, a bottle of milk, and a bag of fruit. He was hurrying back to his room, his vision obscured by the drawn-down hat brim, when he collided with another early riser. He had raised his head at the instant of collision, and with both men recognition was instantaneous. The painful color again flooded his face and he half offered his hand, when the other man turned and walked away.

The way back to his room seemed unbearably long. Early shoppers were about and before he made his haven another acquaintance recognized him. The curiosity on the face of this man and the unveiled sympathy were harder to stand than the open distaste of the first. When he finally reached his room, he drew down the blind and sat by the window again, forgetting the food which he had bought.

Late that night a small old man walked up and down the railroad tracks. Freight and passenger trains went by, and he watched them with sick eyes in his white face. In the early morning hours, he turned his hopeless steps back toward his room.

—by Adrian De Rose

THE ART OF LOSING THINGS

This is a scientific article written by Yancey Abernathy, Ph.D., and published in this magazine in the sincere hope that it will be a great benefit to our readers.

It is written in concise English and if followed carefully results can be guaranteed.

It is not easy to lose things. Losing things is an art, but certainly not a lost one. Whether it may be a pencil, wallet or a bright red fire engine, it takes lots of study, plus mental and physical ability, to lose something. For example, if you want to lose your wallet these are the steps you will have to take: first plan thoroughly in your subconscious mind some clever but completely obvious place to leave it.

Now at this time it is wise to point out that you must be careful not to peek into your subconscious with your alert mind, for this will completely ruin the plan. A good way to discipline your brain so it won't intrude is to relax with a salami-cheese-bacon-turkey sandwich while trying to memorize the ' Gettysburg Address.'

After your plans have been made, you must strain your brain to become completely oblivious of the wallet. Now, take a long hike, and along the way your subconscious will leave your wallet in the prearranged spot.

You have formed a mental block so you won't be able to recall what happened to your wallet. And when your friend comes to ask if you will repay the loan you got from him, you can truthfully tell him that you have lost your wallet.

So you see, developing this art of losing things is well worth the effort. I'm sure that the astute person will find many convenient applications of this art once it is acquired.

—by Gretchen Goertz

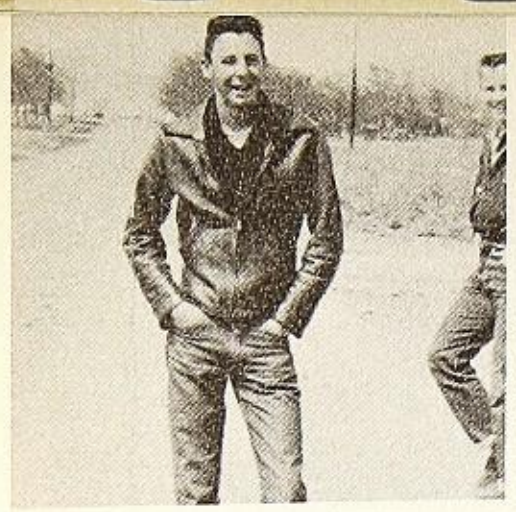

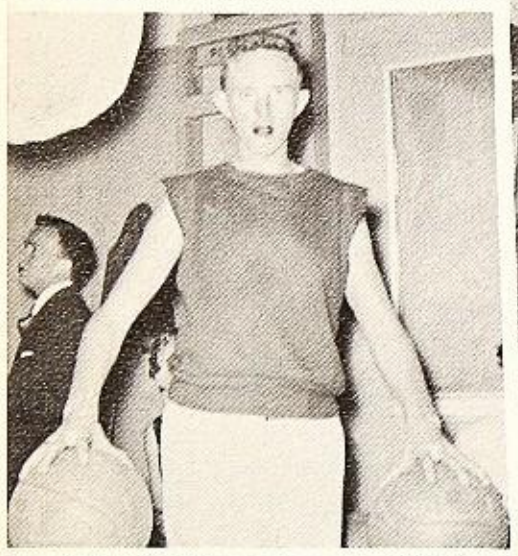
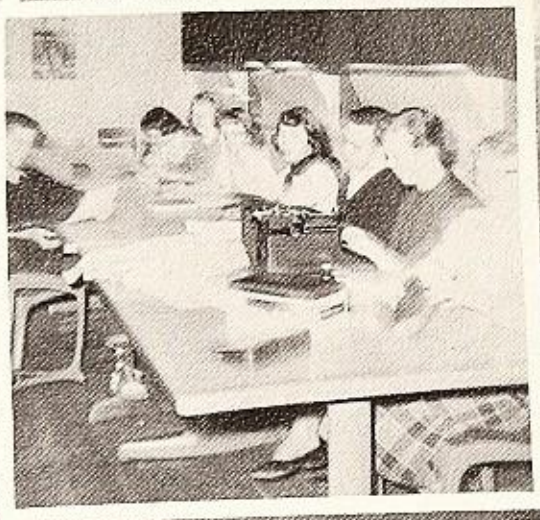

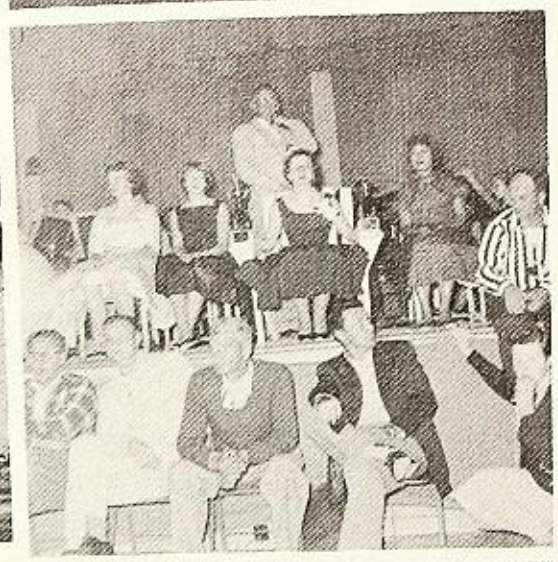

EXIT

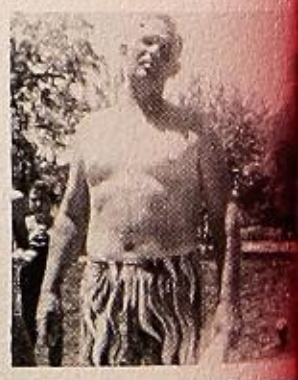

Butte Valley High School

EL CAMINO REAL
EL CAMINO REAL
Classes

Faculty

HARRY W. BECK
Principal

RALPH K. CLELAND
Vice-Principal

MYRTLE F. SCHICHTL

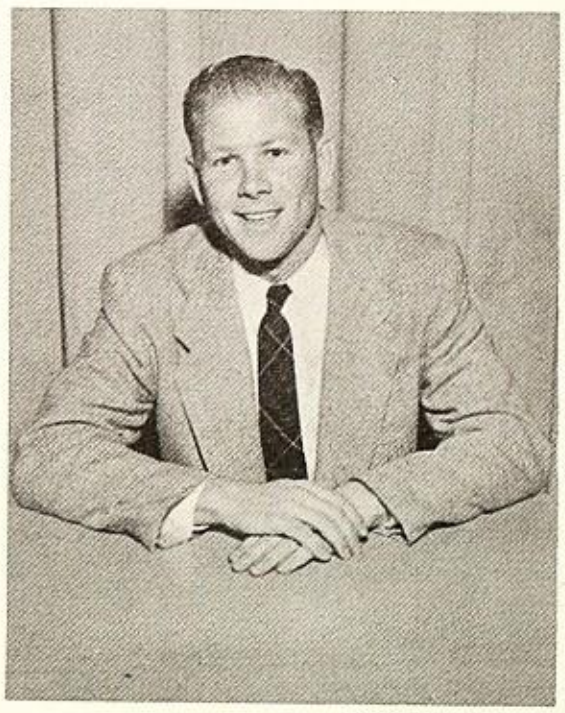

PENLIE B. LEDBETTER

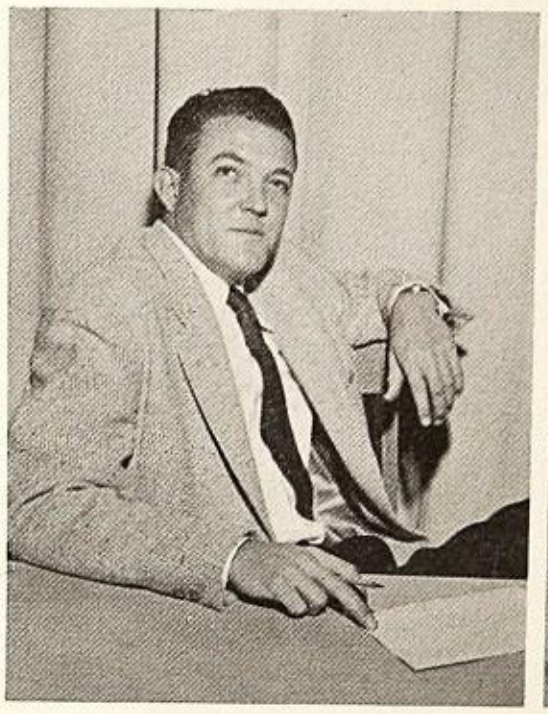

MORTON W. KAER

NAOMA R. NEYERLIN

JOHN Q. HINES

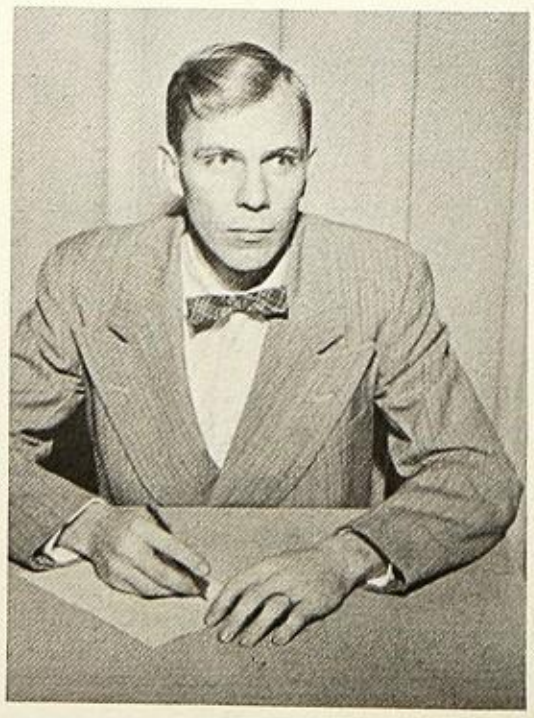

ROLAND A. BALDWIN

LOREN L. SMITH

KENNETH R. LOWE

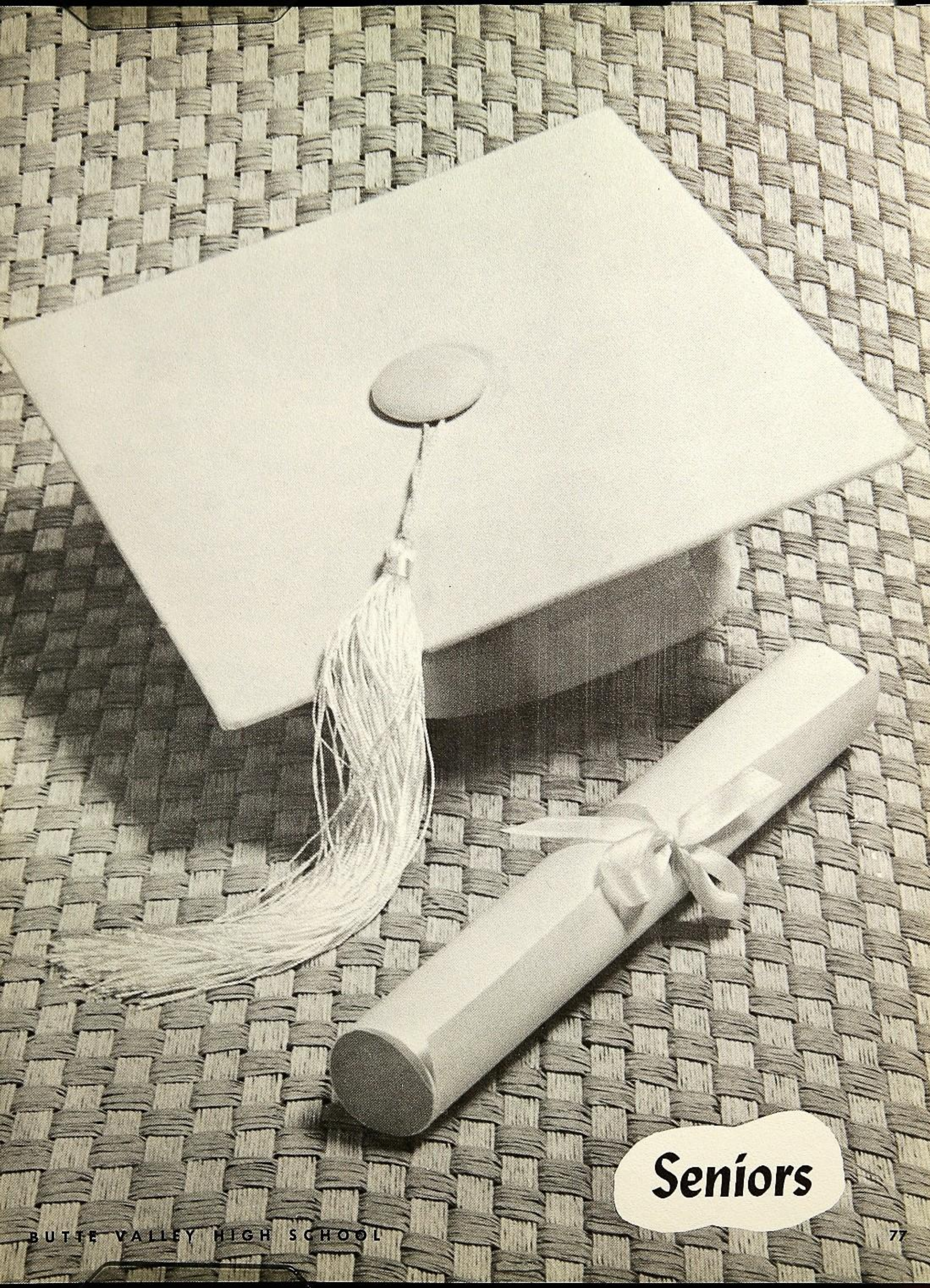

Seniors

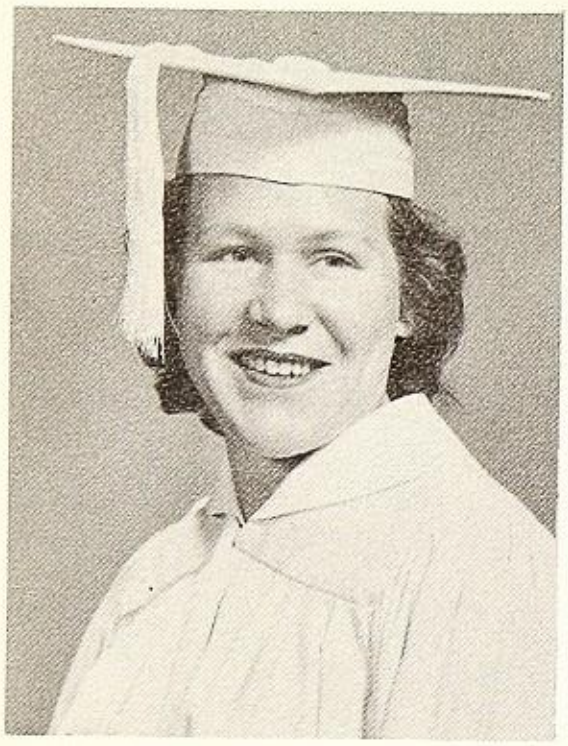

VIRGINIA MIDDAUGH
Fools rush in where angels fear to tread.

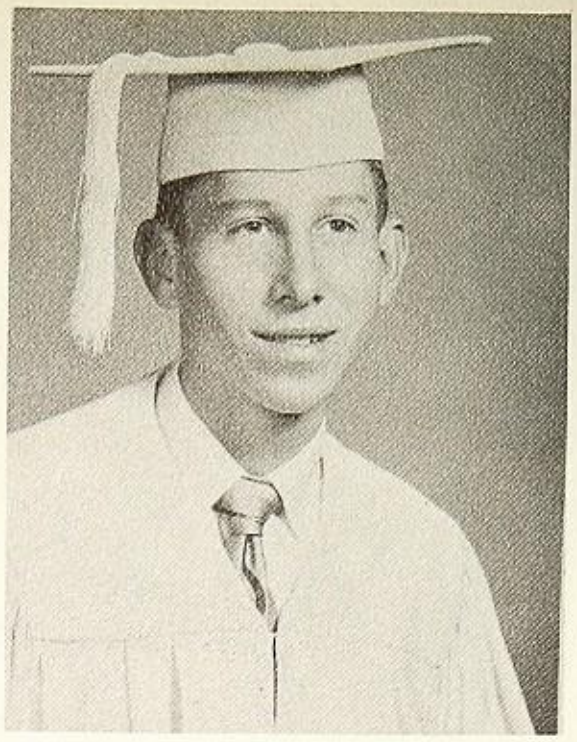

DONALD OWSLEY
He who laughs last—Didn't get the joke.

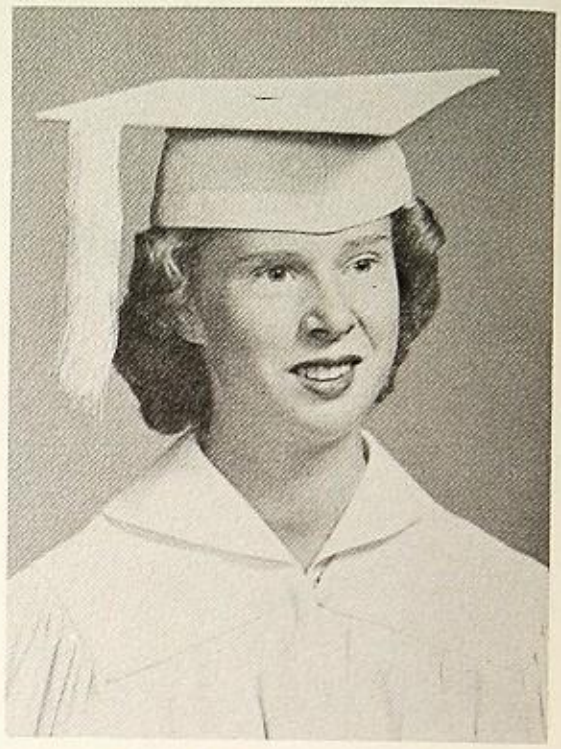

TWYLA JOHNSON
Silence is golden so I've been told.
Always be friendly and never bold.

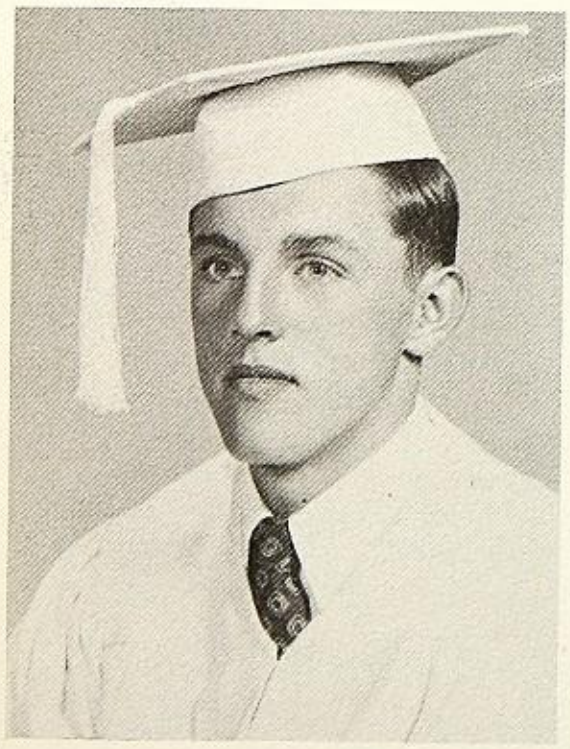

JERRY KAYLOR
Candy's dandy, but liquor's quicker

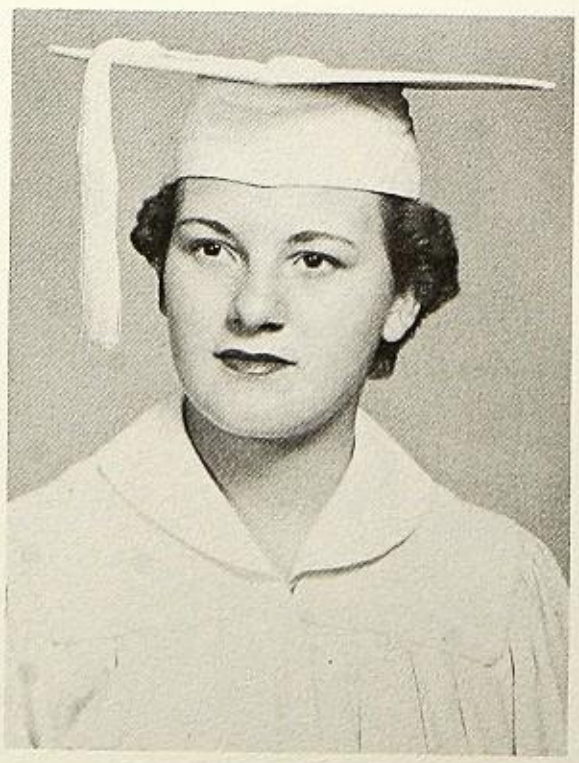

PAMELA KMATZ
No one knows what he can do 'til he tries.

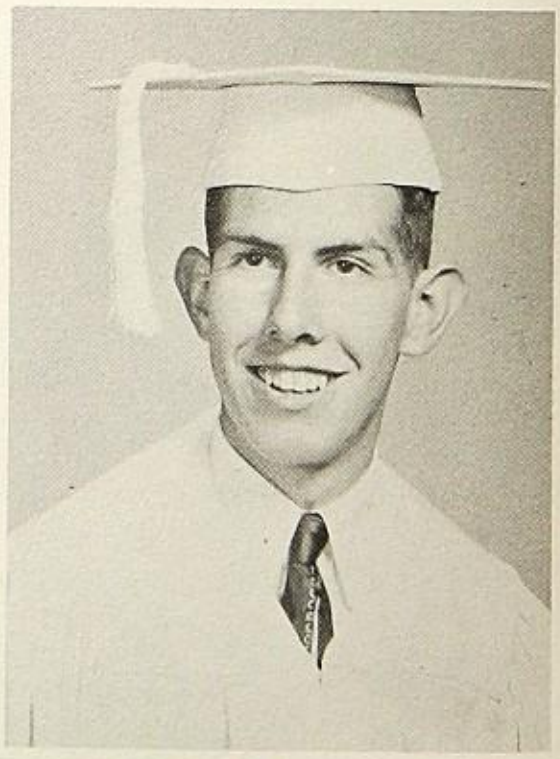

JAVIER CARRILLO
History is merely gossip.

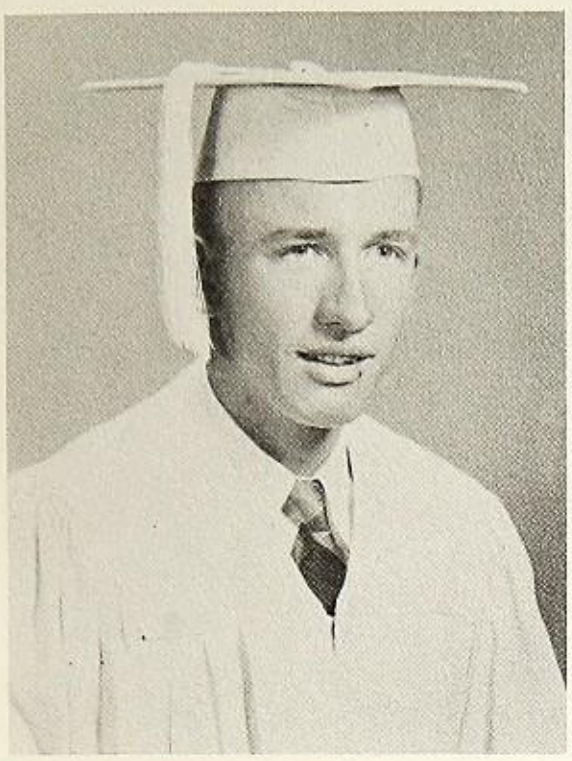

GARY PORTERFIELD
Better late than never.

SHIRLEY DIXON
Much learning makes me mad.

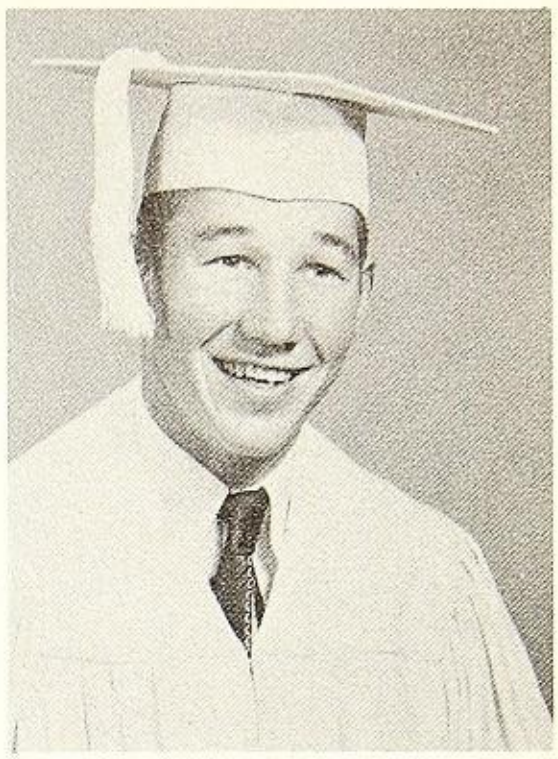

JAMES COPELAND
Never say in one word what you can say in a thousand.

SHARON MURPHY
Good things come in small packages.

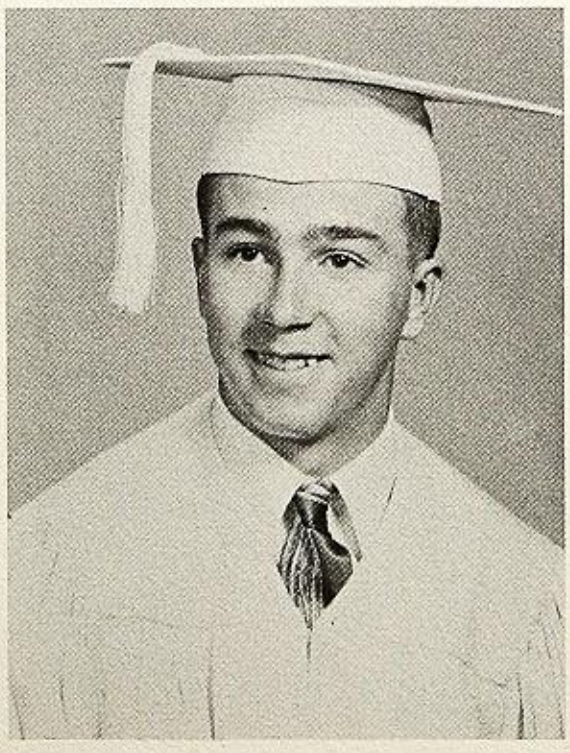

BILL COMER
It's better to wear out than to rust out.

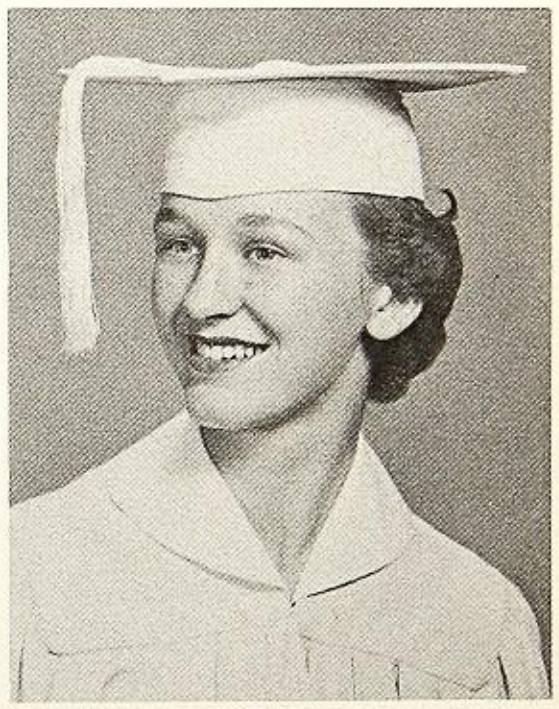

DARLENE WINEBARGER
Always look forward never look back.

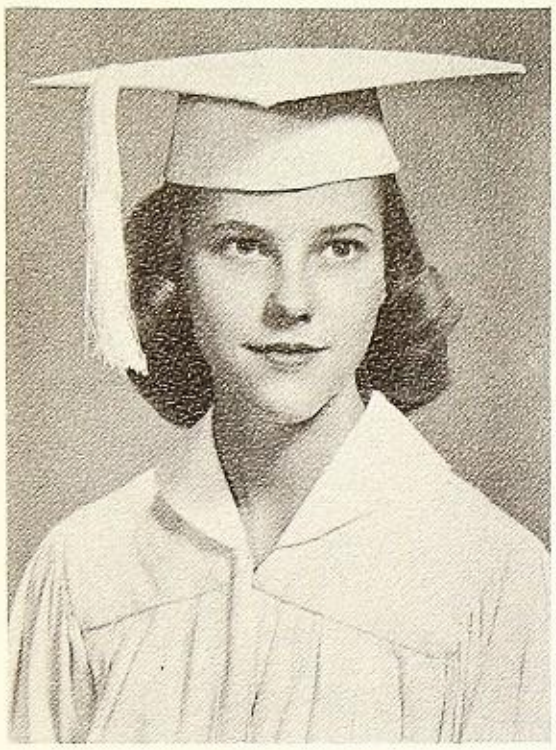

JOAN WEMPLE

Some are wise; some are otherwise.

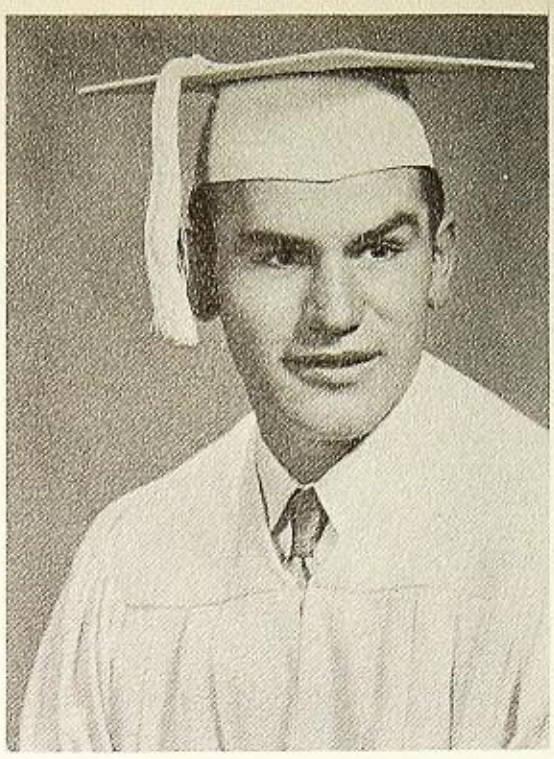

WILLIAM SMITH

All great men are dead—I feel ill myself.

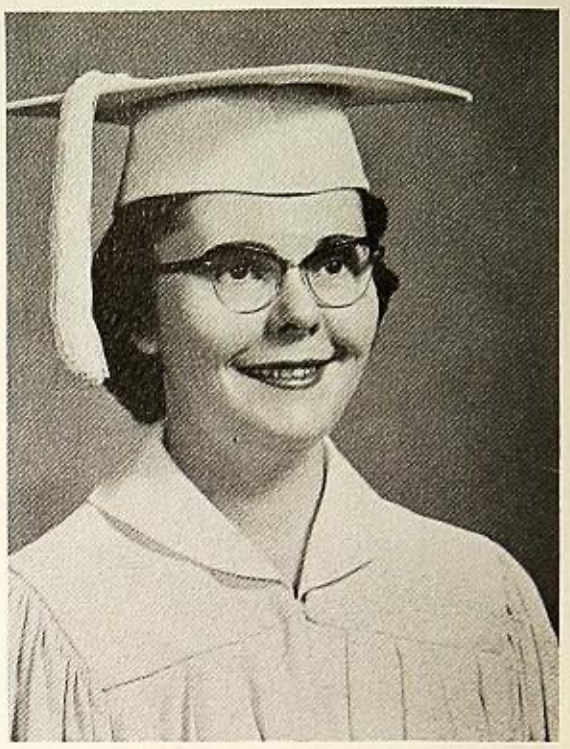

SHARON GORDON

Truer words were never spoken.

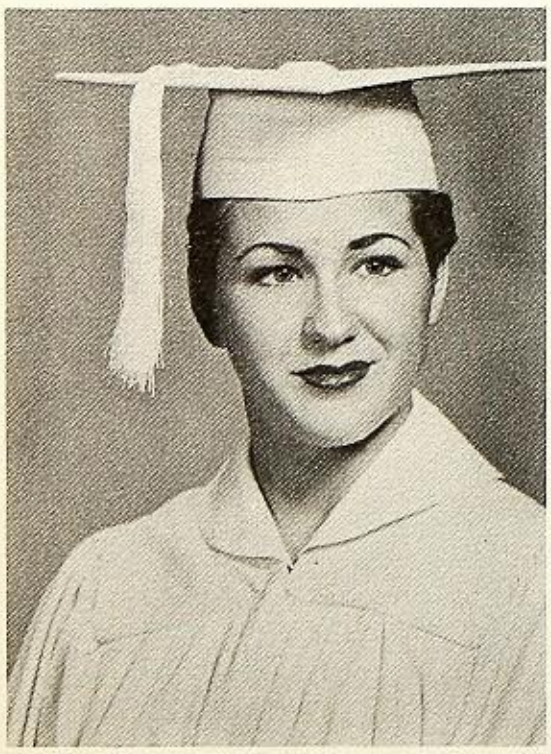

RUTH FOOTE

A closed mouth catches no flies.

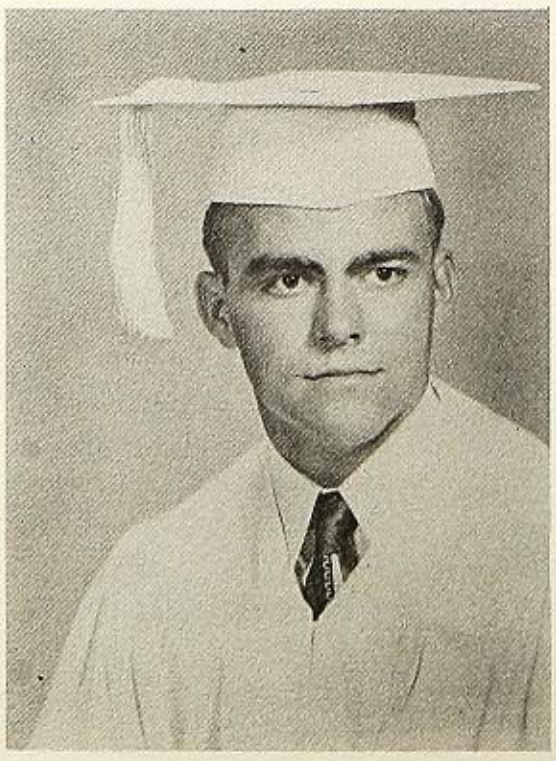

BRUCE JENKINS

Nothing is certain but death and taxes.

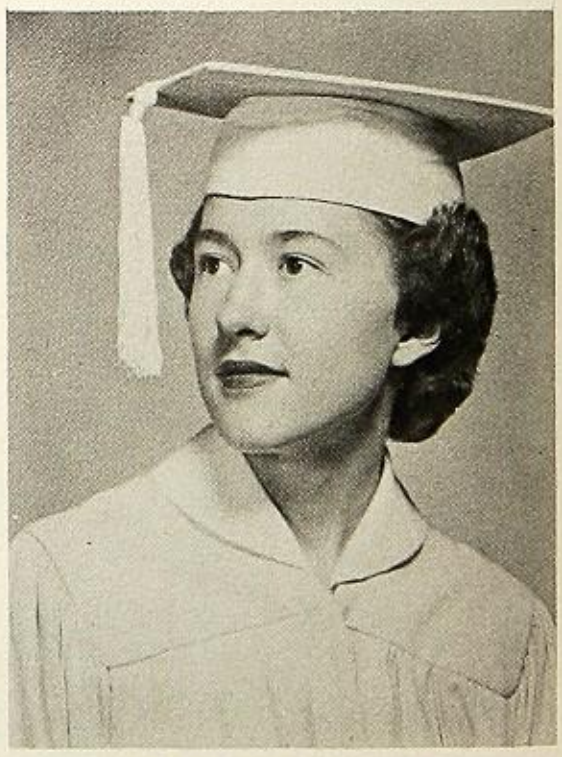

DARLENE ENLOE

Youth is wholly experimental.

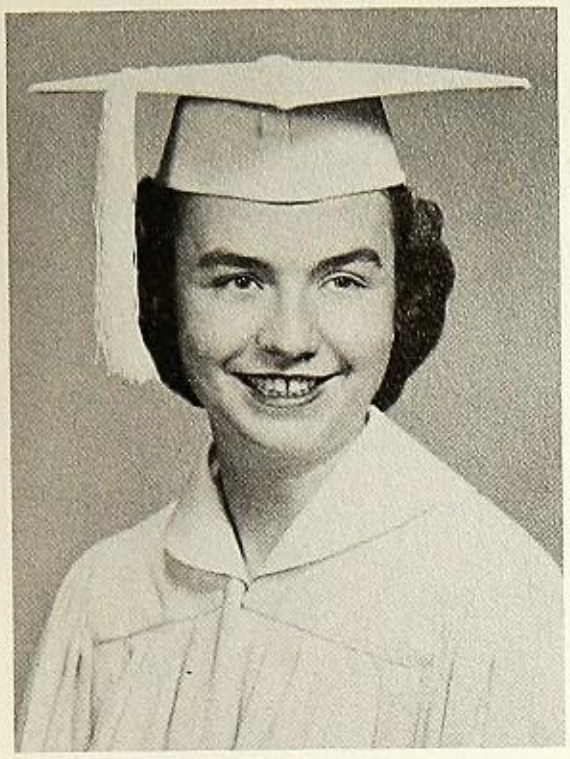

SHIRLEY BURKHART

If a man deceives me once, shame on him; if he deceives me twice, shame on me.

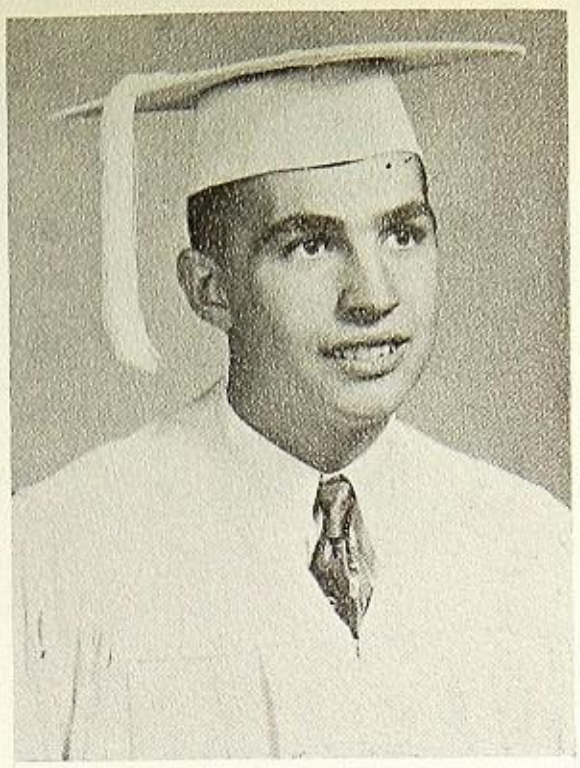

JIM CUTTLER

Common sense is not so common.

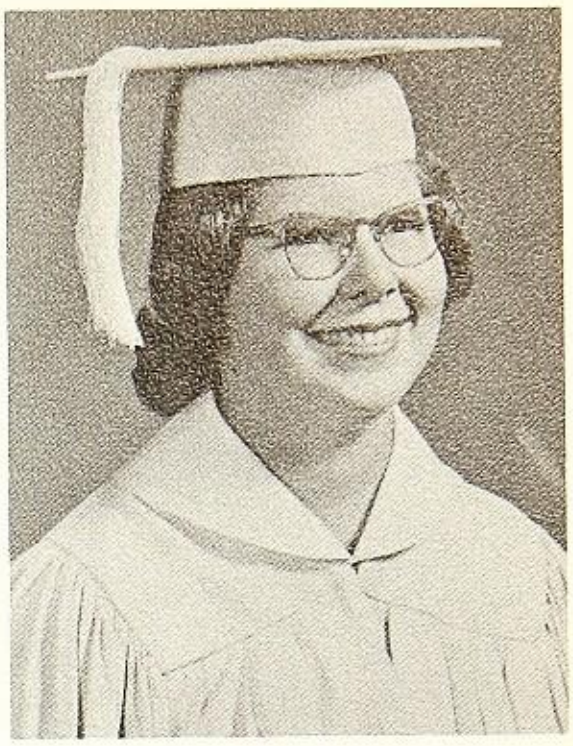

LINDA KINDLE

If this is liberty, give me death!

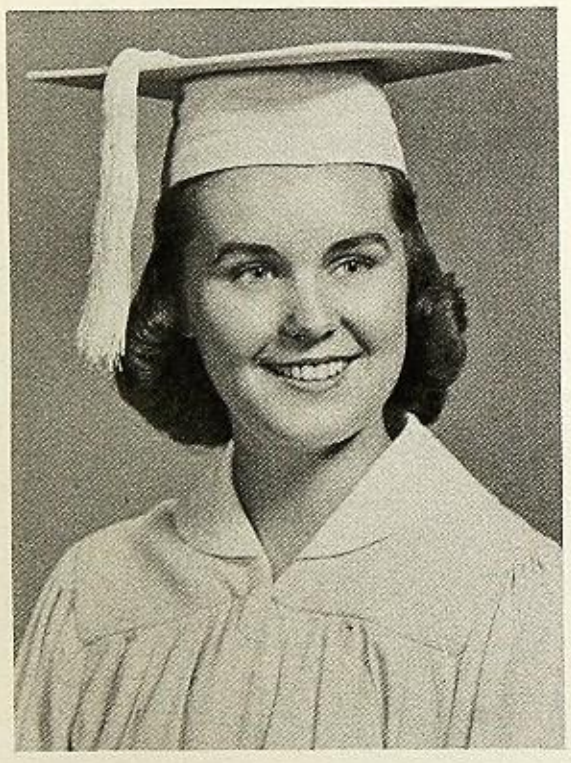

STEPHANIE RYER

Being quiet is such a lonesome job—that's why I resigned.

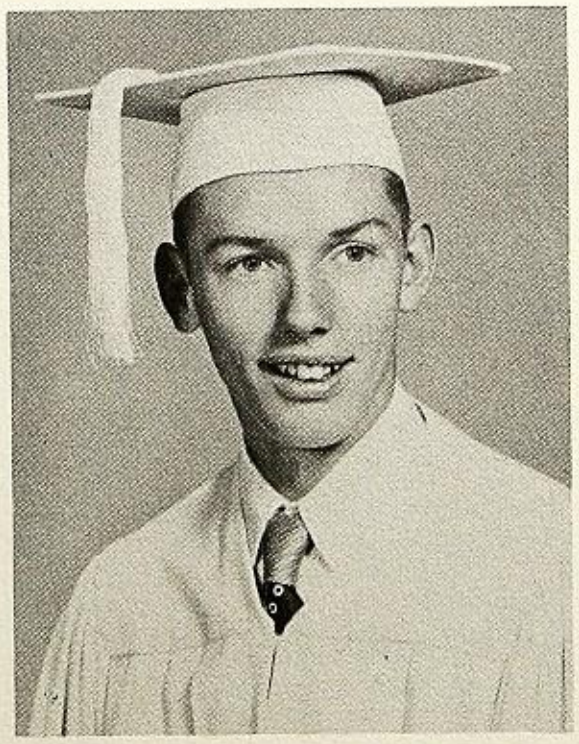

ALAN NICHOLAS

Everything I like is immoral, illegal or fattening.

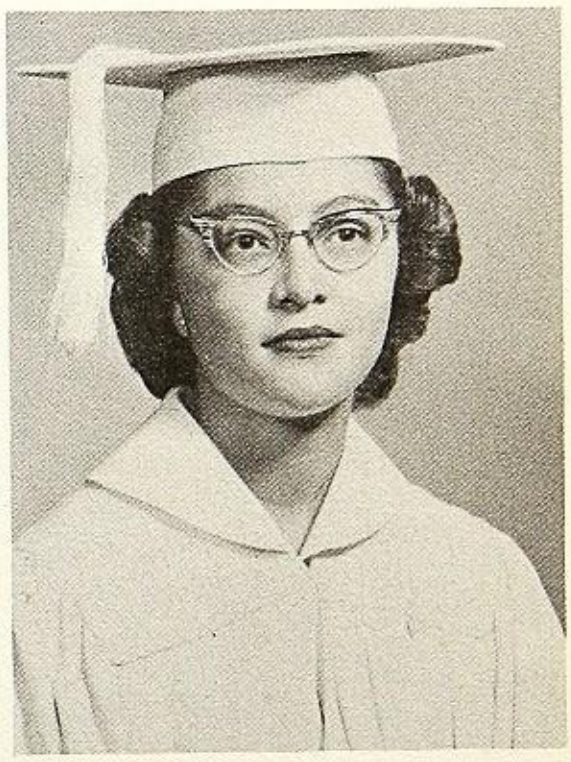

CLAUDIA LEON

All men are created equal, but oh—women!

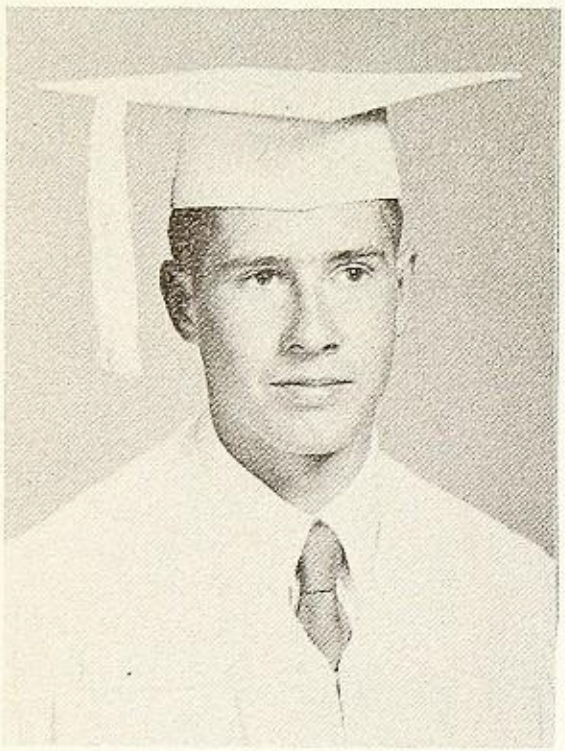

HAROLD ANDRUS

Many things fall between the cup and the lip.

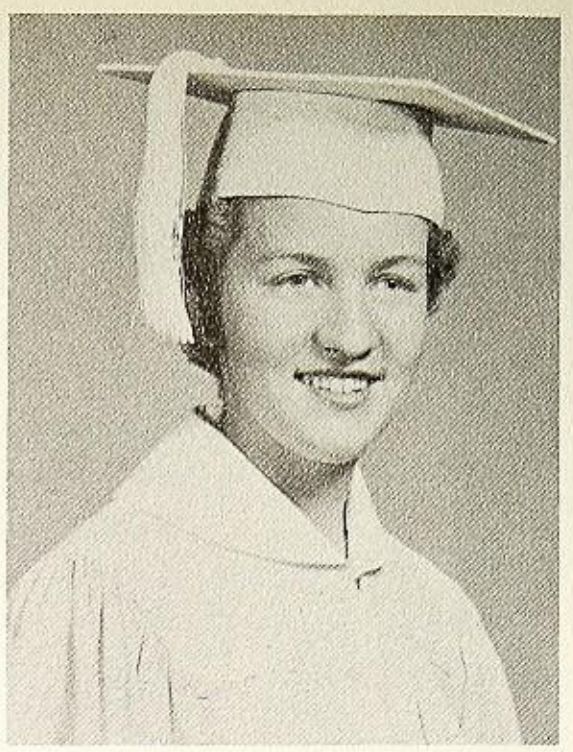

MARGARET HAMILTON

In youth we run into difficulties; in old age difficulties run into us.

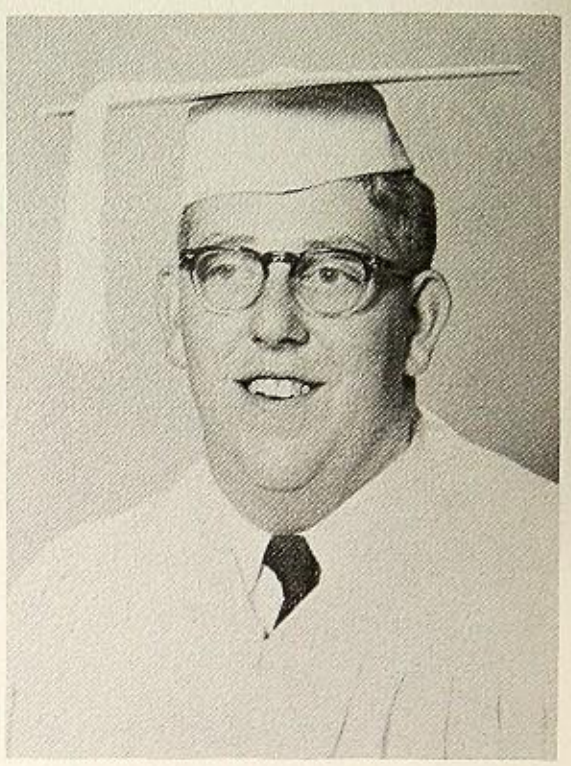

THOMAS FINE

When angry, count 4; when very angry, swear.

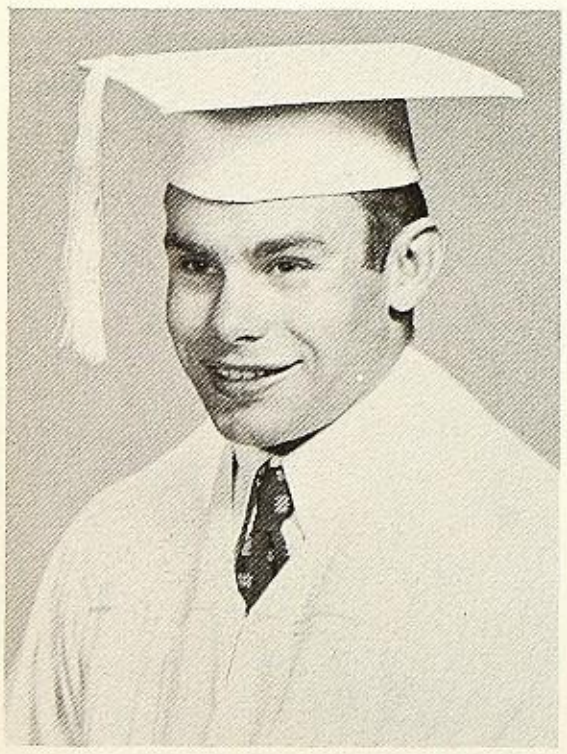

VERN DYSERT

Thinking is the most unhealthy thing in the world.

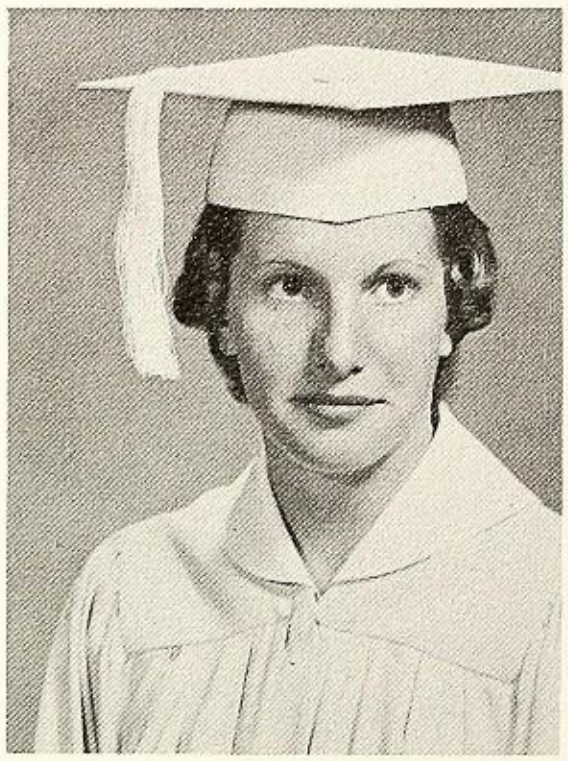

KAREN WESTHOUSE

My heart is as true as steel.

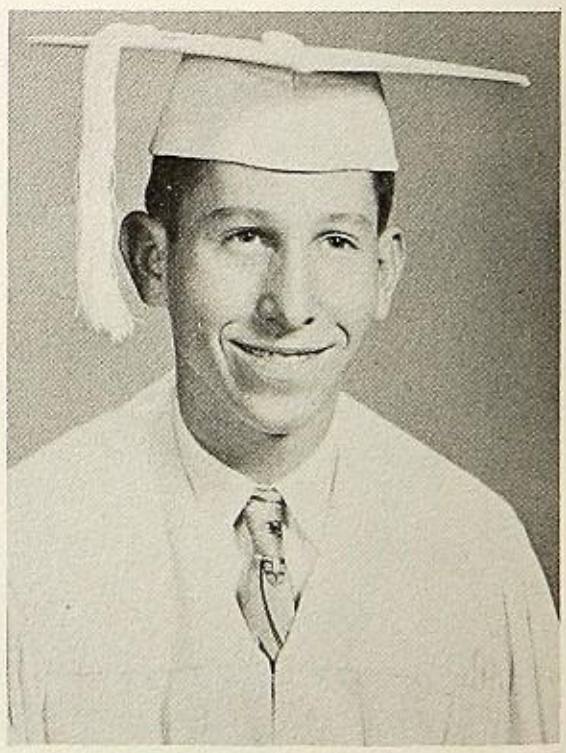

RONALD OWSLEY

Two heads are better than one.

NADINE McINTYRE

All went merry as a marriage bell.

Juniors

PAUL REEVES

NANCY CHASE

BILL WALDEN

LINDA OLSON

DANNY DAVIS

JANICE MEEK

RON HELLMAN

BONNY LANE

MELVYN MILLER

DICK FILIPPE

JOHN DODSON

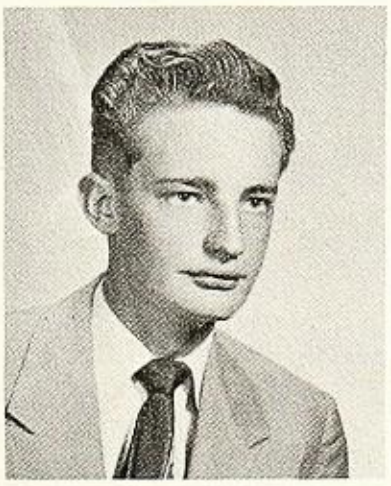

CARL ENLOE

BILL KERWIN

DELLA McKAY

JACK NICHOLAS

CLAUDIA CORDIS

JOE OTEY

LOUIS LUZZI

BILL WIRE

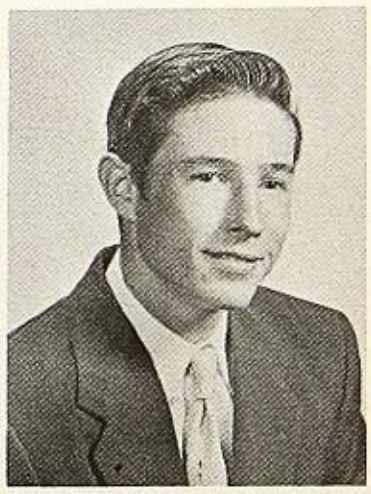

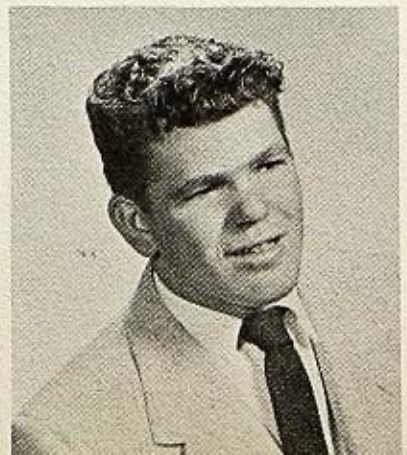

KAREN ALEXANDER

GARY GREGORY

PEGGY VAN METER

MILTON CRUTCHFIELD

Sophomores

SITTING from l. to r.: Christine Ryer, Lucille Shoemaker, Kay Hamilton, Sue Waters, Cleora Coles, Betty Bell, Beverly Harrington, Dorothy Canfield, Brenda Holder, Theora Coles. SECOND ROW from l. to r.: Jerry Thompson, William Smith, Denis Marshall, Janice Riley, Sandra Miller, Judy Barnett, Thaya Olson, Janet Maltzan, Paul Goldbar, Frank Cross. THIRD ROW from l. to r.: Dan Craddock, Tommy Fairless, Billy Kaylor, Gary Langford, Tom Cavener, Manfred Lutz, Dick Brooks, Alfred Lutz, Don Carroll, Ken Cordis, Michael Kmatz.

FRONT ROW, l. to r.: D. Woodward, M. Miller, J. McIntyre, N. Struble, A. McIntyre, B. Walton, J. Hawkins, M. McElvain, M. Streed, E. Durham, P. Proctor, N. Wemple, C. McDaniel.
BACK ROW: R. Souza, T. Yates, T. Smith, H. Newhouse, D. Lyon, D. Mahrt, J. Murphy, L. Logan, M. Moreno, M. Murphy, P. McClintock.

Freshmen

FRONT ROW, l. to r.: N. Black, B. Heath, P. Collins, E. Fogle, K. Kenaston, G. Johnson, L. Hamilton, B. Houston, A. Hawkins, J. Middaugh, R. Kindle, R. Goldbar, P. Davis.
BACK ROW: M. Deidrich, J. Craig, B. Beauchamp, R. Davis, R. Dodson, L. Comer, M. Branham, J. Crutchfield, F. Billings, P. Garey.

VERN DYSERT

SHARON GORDON

TWYLA JOHNSON

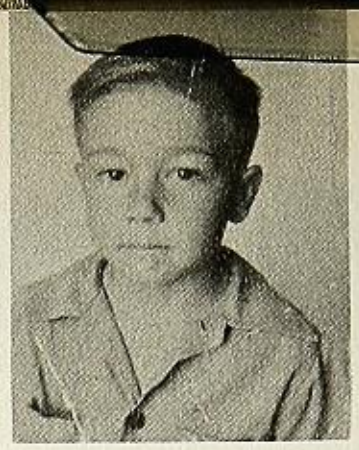

BILL COMER

SHIRLEY BURKHART

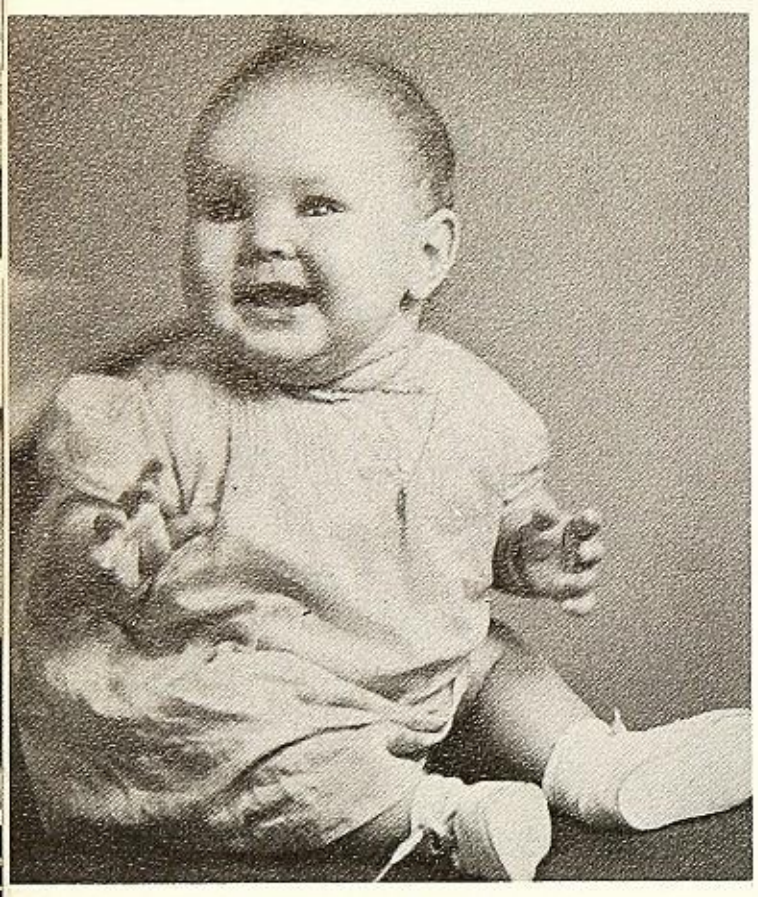

STEPHANIE RYER

SHIRLEY DIXON

JERRY KAYLOR

DARLENE WINEBARGER

JAMES COPELAND

PAM KMATZ

MAGGIE HAMILTON

JOAN WEMPLE

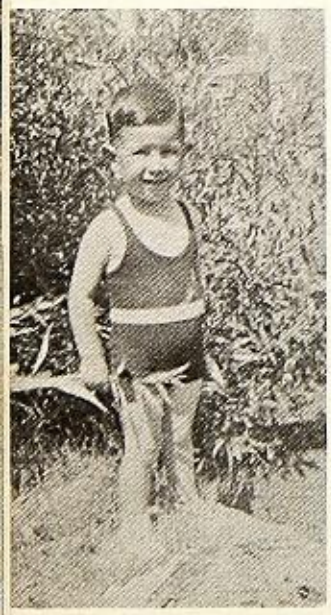

JAVIER CARRILLO

HAROLD ANDRUS

ONCE UPON A TIME . . . . .

SENIORS '56

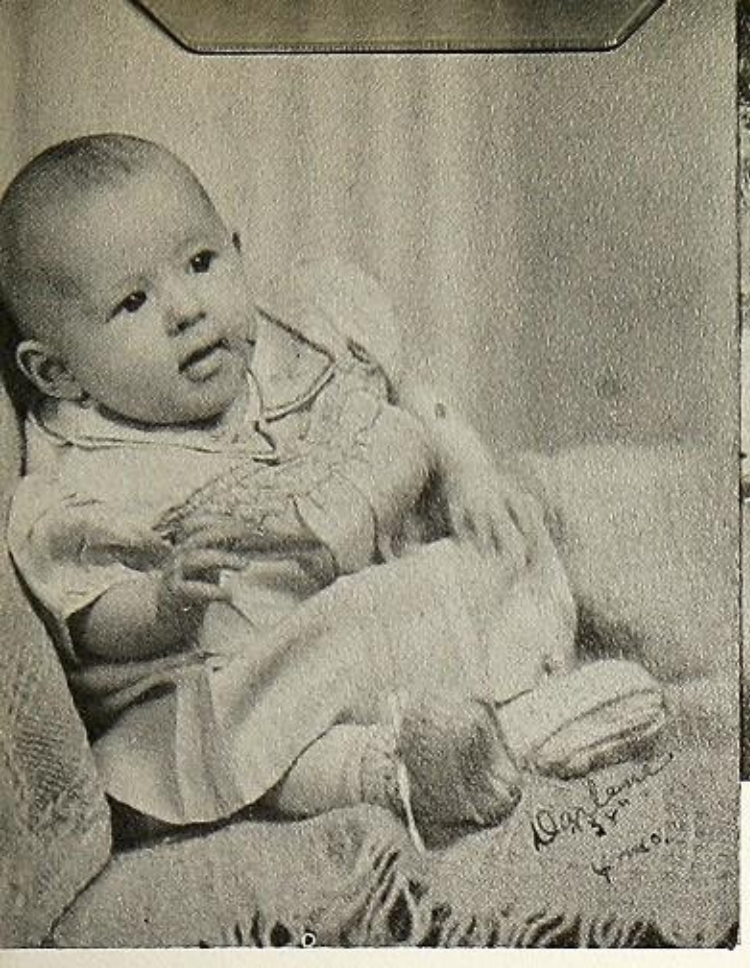

DARLENE ENLOE

KAREN WESTHOUSE

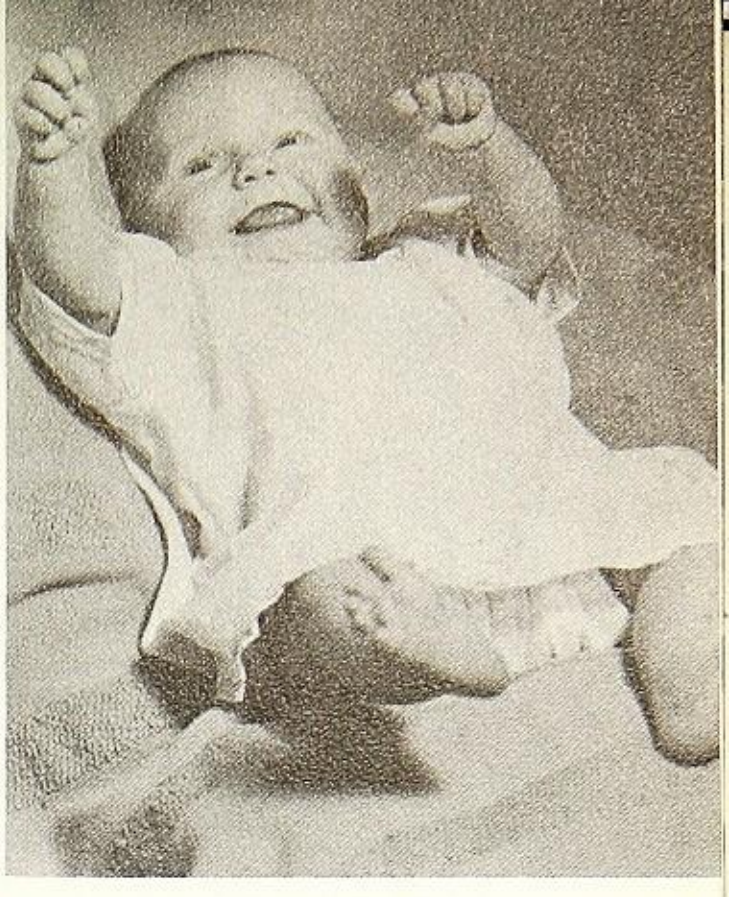

BILL SMITH

RON & DON OWSLEY

TOM FINE

SHARON MURPHY

JIM CUTTLER

VIRGINIA MIDDAUGH

LINDA KINDLE

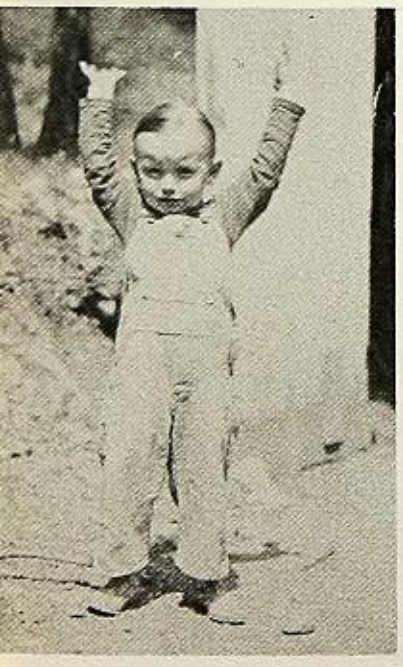

ALAN NICHOLAS

GARY PORTERFIELD

RUTH FOOTE

CLAUDIA LEON

STANDING, l. to r.: D. Winebarger, M. Hamilton, S. Murphy, K. Westhouse, S. Miller, D. Enloe, L. Kindle, C. Leon. SEATED: S. Dixon, L. Shoemaker.

STANDING, l. to r.: N. Miller, J. Wemple, G. Porterfield, J. Carrillo, T. Fine, N. Wemple, M. Hamilton, C. Enlo. SEATED: J. Cuttler, B. Lane, S. Dixon, B. Smith, A. Nicholas.

Librarians

BACK ROW, l. to r.: Tom Fine, Jack Nicholas, Darlene Winebarger.
FRONT ROW, l. to r.: Darlene Enloe, Thaya Olson, Pam Kmatz, Judy Barnett, Twyla Johnson.

Journalism

STANDING, l. to r.: Twyla Johnson, Shirley Dixon, Alan Nicholas, Margaret Hamilton, Tom Fine, Linda Kindle, Joan Wemple, Stephanie Ryer.
SEATED, l. to r.: Nadine McIntyre, Sharon Gordon, Darlene Enloe.

Y-TEENS

BACK ROW, l. to r.: T. Cavener, S. Dixon, L. Olson, J. Wemple L. Kindle, K. Westhouse, P. Kmatz, S. Ryer, C. Leon, N. McIntyre, V. Middaugh, R. Foote, P. Van Meter, F. Cross.
MIDDLE ROW: D. Winebarger, M. Hamilton, S. Murphy, J. Meek, T. Johnson, T. Coles, J. Riley, S. Miller, T. Olson.
FRONT ROW: N. Wemple, A. McIntyre, C. Ryer, L. Hamilton, J. McIntyre, J. Middaugh, D. Marshall, S. Waters.

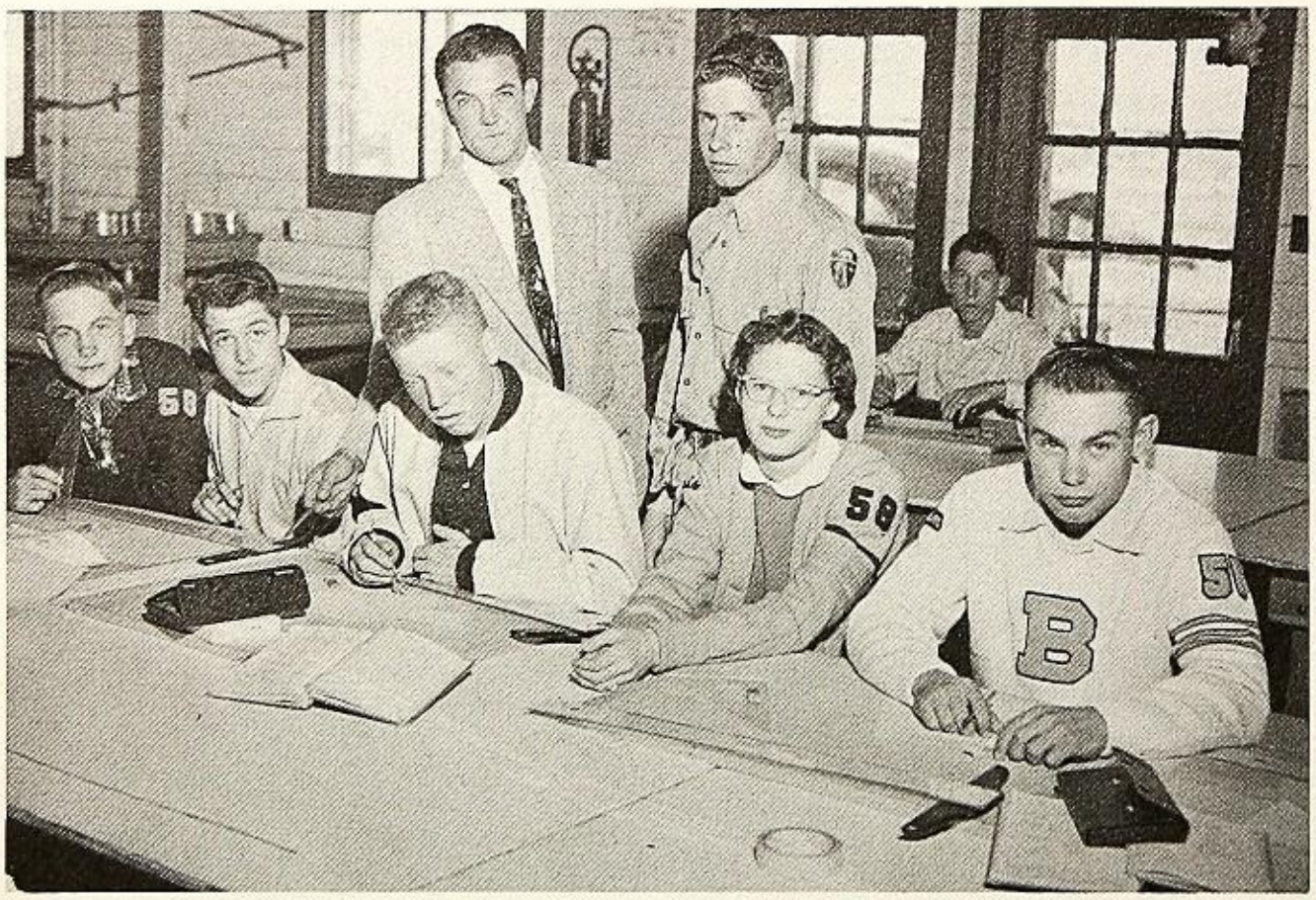

Mechanical Drawing

BACK ROW: R. Owsley. STANDING, l. to r.: Mr. Kaer, H. Andrus. FRONT ROW: F. Cross, G. Langford, J. Nicholas, C. Ryer, V. Dysert.

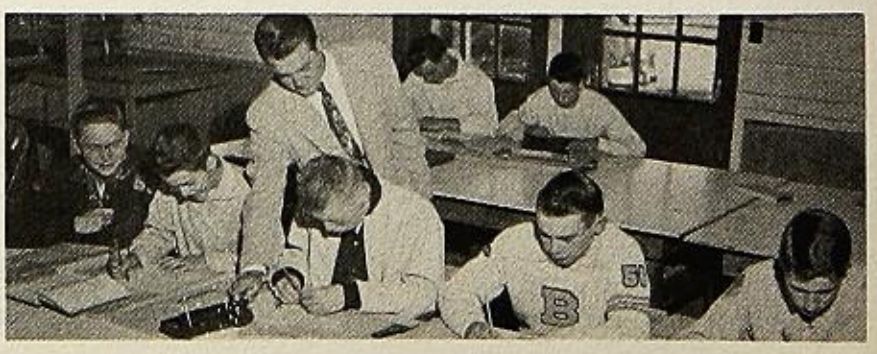

l. to r.: S. Murphy, K. Westhouse, R. Foote, J. Meek, M. Hamilton, S. Burkhart, D. McKay, S. Gordon, C. Cordis, K. Alexander.

Girls' Shop

l. to r.: B. Comer, J. Copeland

Boys' Shop

l. to r.: J. Copeland, A. Nicholas, J. Cuttler, B. Jenkins, J. Kaylor, D. Owsley, R. Owsley, B. Comer, D. Davis, Mrs. Neyerlin.

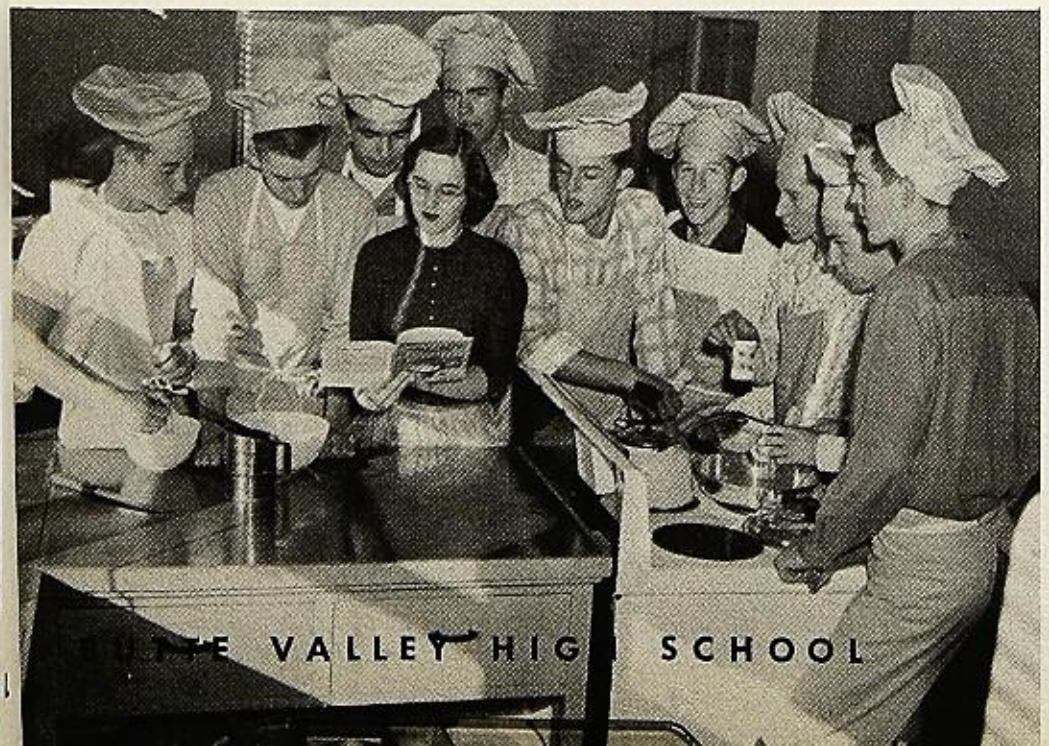

Boys' Cooking

C. S. F.

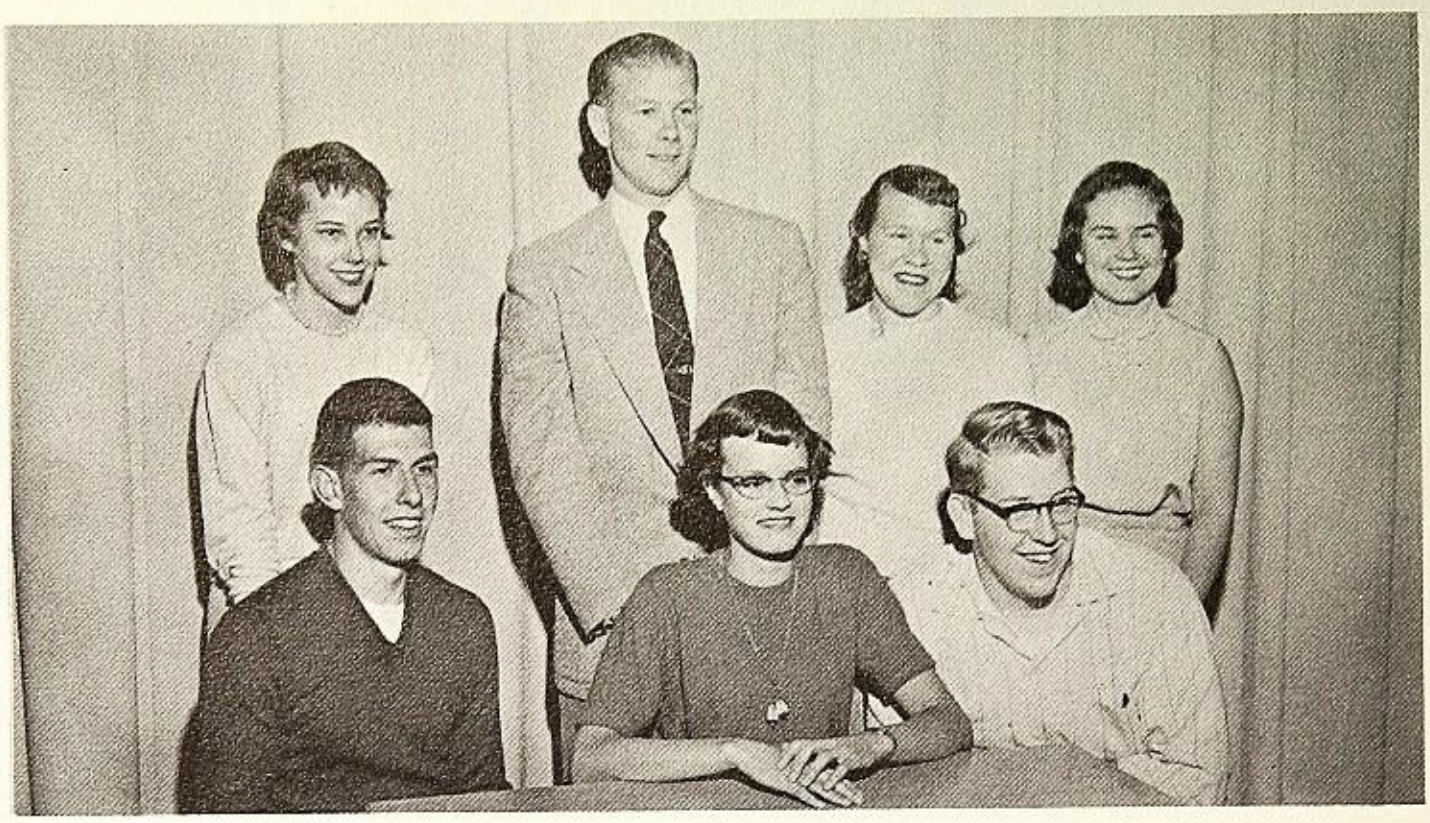

BACK ROW, l. to r.: J. Wemple, Mr. Ledbetter, V. Middaugh, S. Ryer.
FIRST ROW, l. to r.: J. Carrillo, L. Olson, T. Fine.

Language Club

BACK ROW, l. to r.: D. Filippe, S. Burkhart, C. Leon, L. Olson, J. Carrillo, M. Hamilton, S. Ryer, P. Van Meter. FIRST ROW: J. Wemple, T. Fine, B. Lane, D. Winebarger, A. Nicholas.

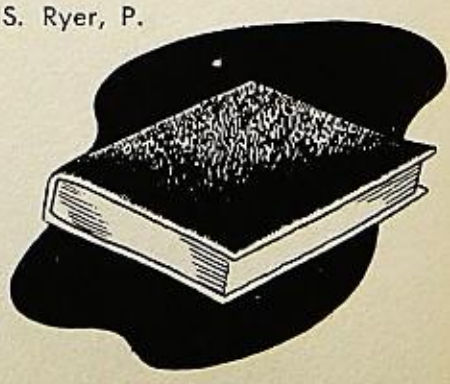

STANDING, l. to r.: Peggy Proctor, Margaret Hamilton, Sharon Gordon, Pam Kmatz, Sandra Miller, Twyla Johnson.
SITTING: Pat Garey, Janice Hawkins, Karen Westhouse, Sue Waters, Ruth Foote, Shirley Burkhart.

Chorus

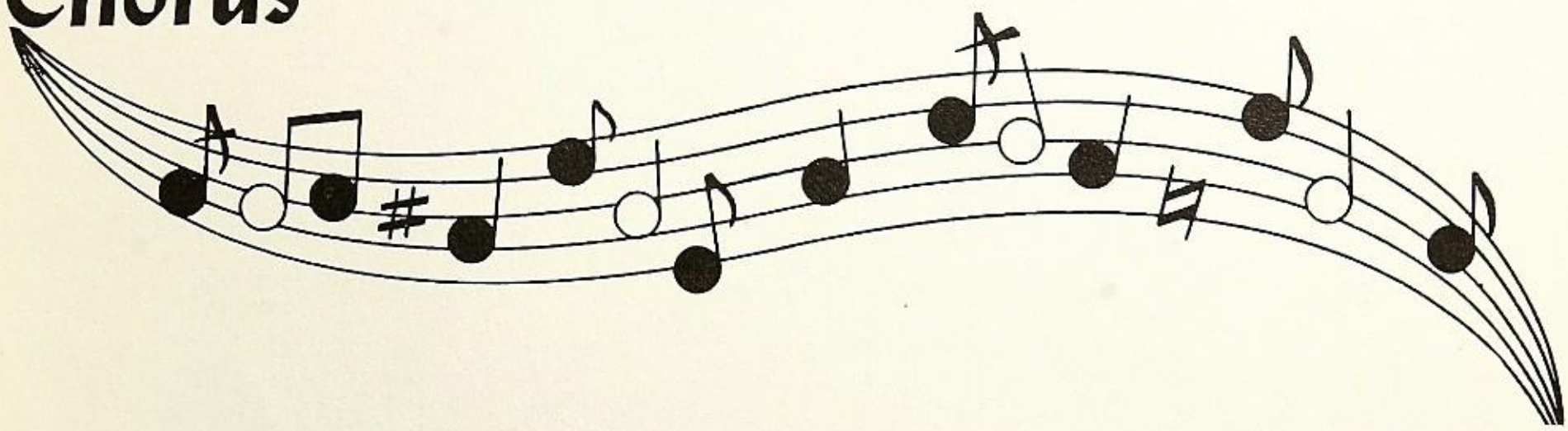

Band

FIRST ROW, l. to r.: Sharon Gordon, Judy McIntyre, Nancy Wemple, Lloyd Logan, Bill Comer,
SECOND ROW: Alice McIntyre, Lindell Hamilton, Jimmy Murphy, Harlan Collins, Tom Cavener.
THIRD ROW: Janet Maltzan, Darlene Enloe.
STANDING: Mike Murphy, Margaret Hamilton, Beverly Houston, Ann Hawkins, Linda Kindle, Thaya Olson, Roger Dodson and Mr. Lowe, director.

Twirlers

From l. to r.: Virginia Middaugh, Janice Hawkins, Theora Eales, Twyla Johnson, Sandra Miller, June Middaugh.

Study Hall

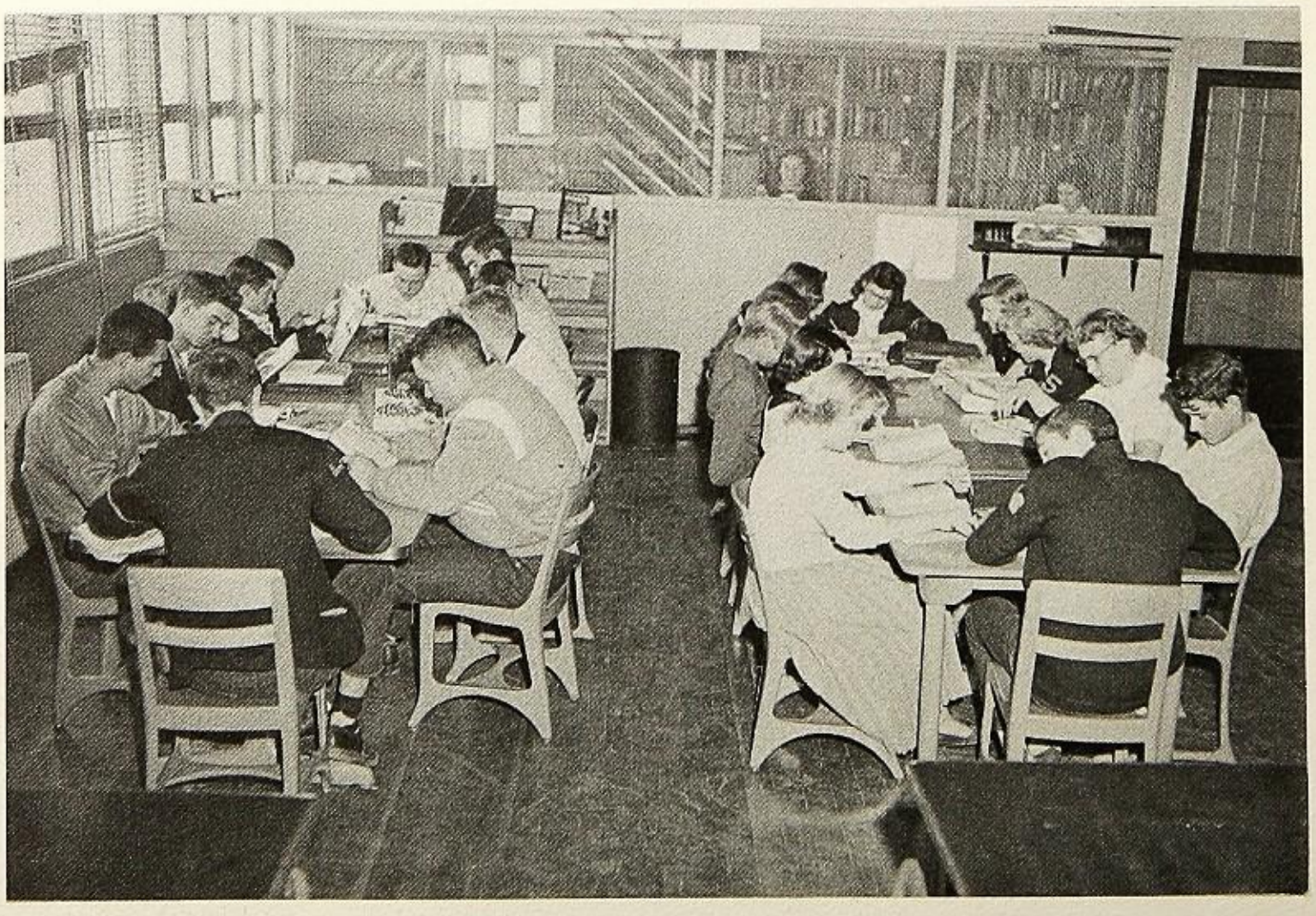

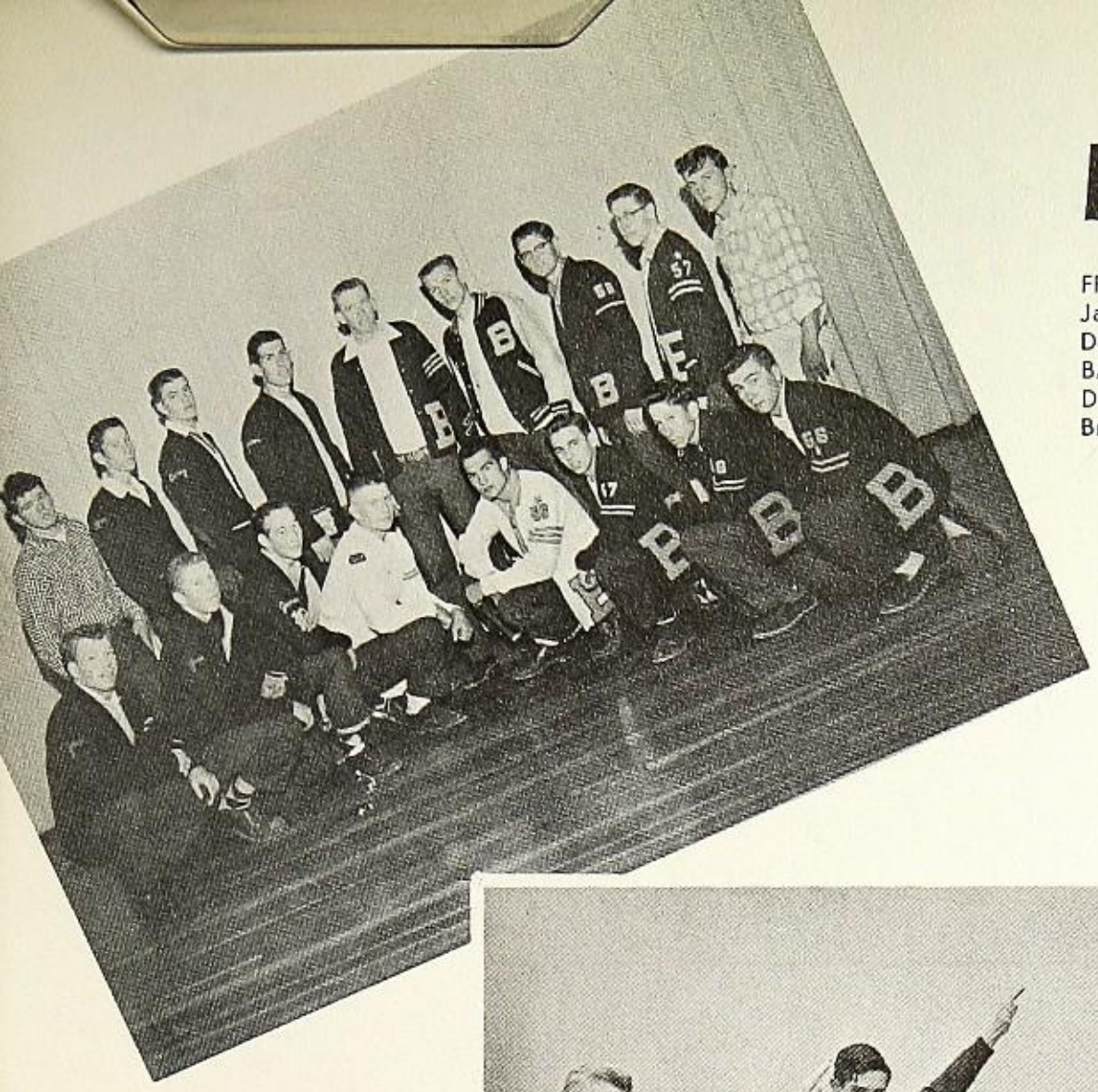

Block "B"

FRONT ROW, l. to r.: John Dodson, Jack Nicholas, James Copeland, Bill Walden, Jim Cuttler, Dick Filippe, Don Owsley, Bill Comer.
BACK ROW: Milton Crutchfield, Ron Owsley, Danny Davis, Javier Carrillo, Gary Porterfield, Alan Nicholas, Bruitt Smith, Carl Enloe, Jerry Kaylor.

Yell Leaders

KNEELING: Thaya Olson.
STANDING, l. to r.: Brenda Holder, Bill Wire, and Bonny Lane.

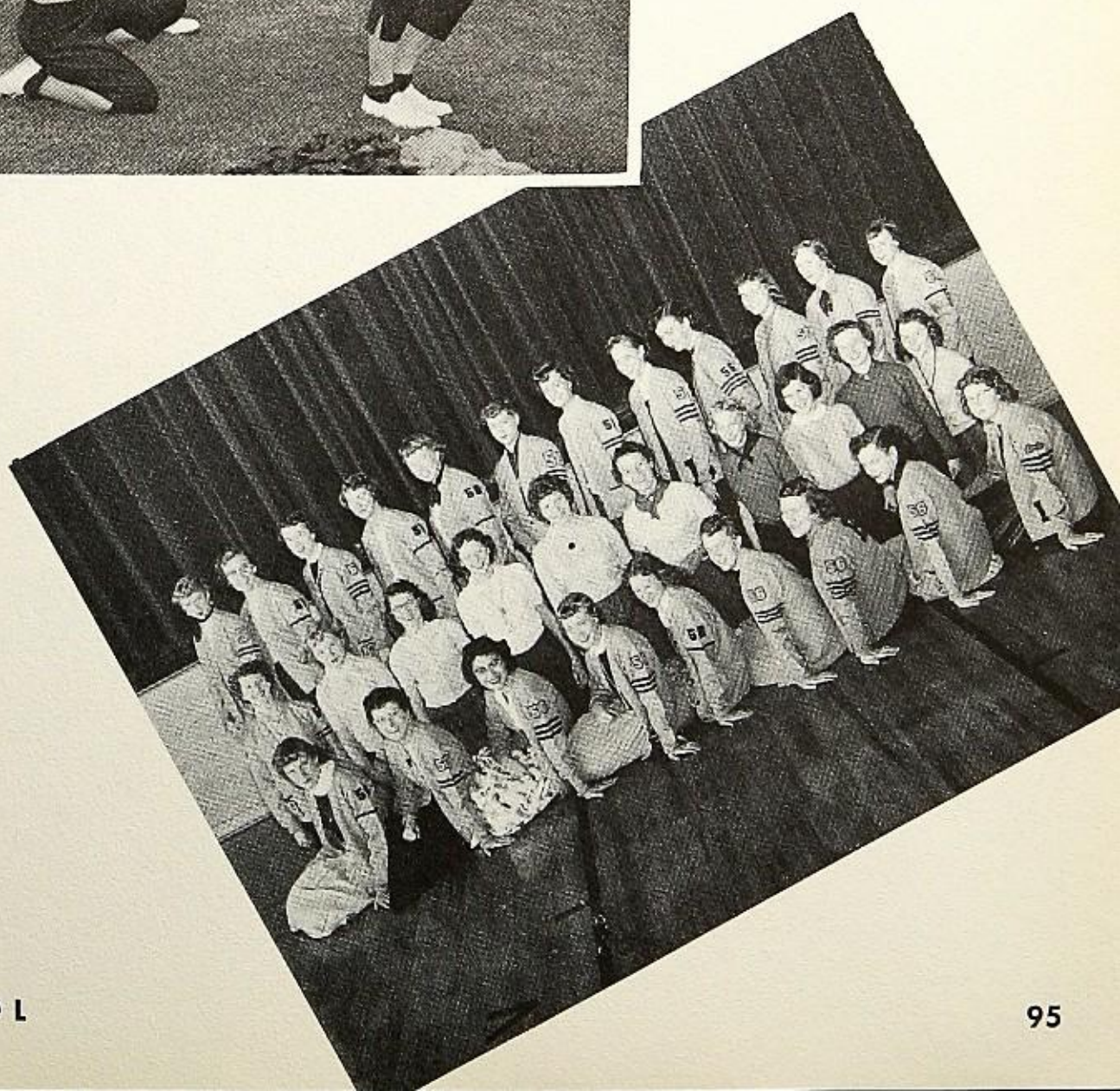

Pep Club

FIRST ROW, l. to r.: Beverly Harrington, Peggy Van Meter, Claudia Leon, Nadine McIntyre, Sandra Miller, Margaret Hamilton, Virginia Middaugh, Shirley Dixon, Linda Kindle.
SECOND ROW: Janice Meek, Denny Marshall, Judy Barnett, Chris Ryer, Karen Westhouse, Pam Kmatz, Brenda Holder, Thaya Olson, Darlene Winebarger, Sharon Murphy.
THIRD ROW: Twyla Johnson, Della McKay, Darlene Enloe, Betty Bell, Mary Kay Hamilton, Ruth Foote, Linda Olson, Joan Wemple, Shirley Burkhart, Stephanie Ryer, Bonny Lane, Janice Riley.

BACK ROW, l. to r.: M. Hamilton, P. Kmatz, D. McKay, V. Middaugh, L. Kindle, S. Dixon, B. Lane, P. Van Meter, J. Meek.
MIDDLE ROW: K. Alexander, C. Cordis, S. Burkhart, S. Ryer, D. Winebarger, S. Murphy.
FIRST ROW: T. Johnson, L. Olson, J. Wemple, K. Westhouse, R. Foote, N. Miller, C. Leon.

Physical Education

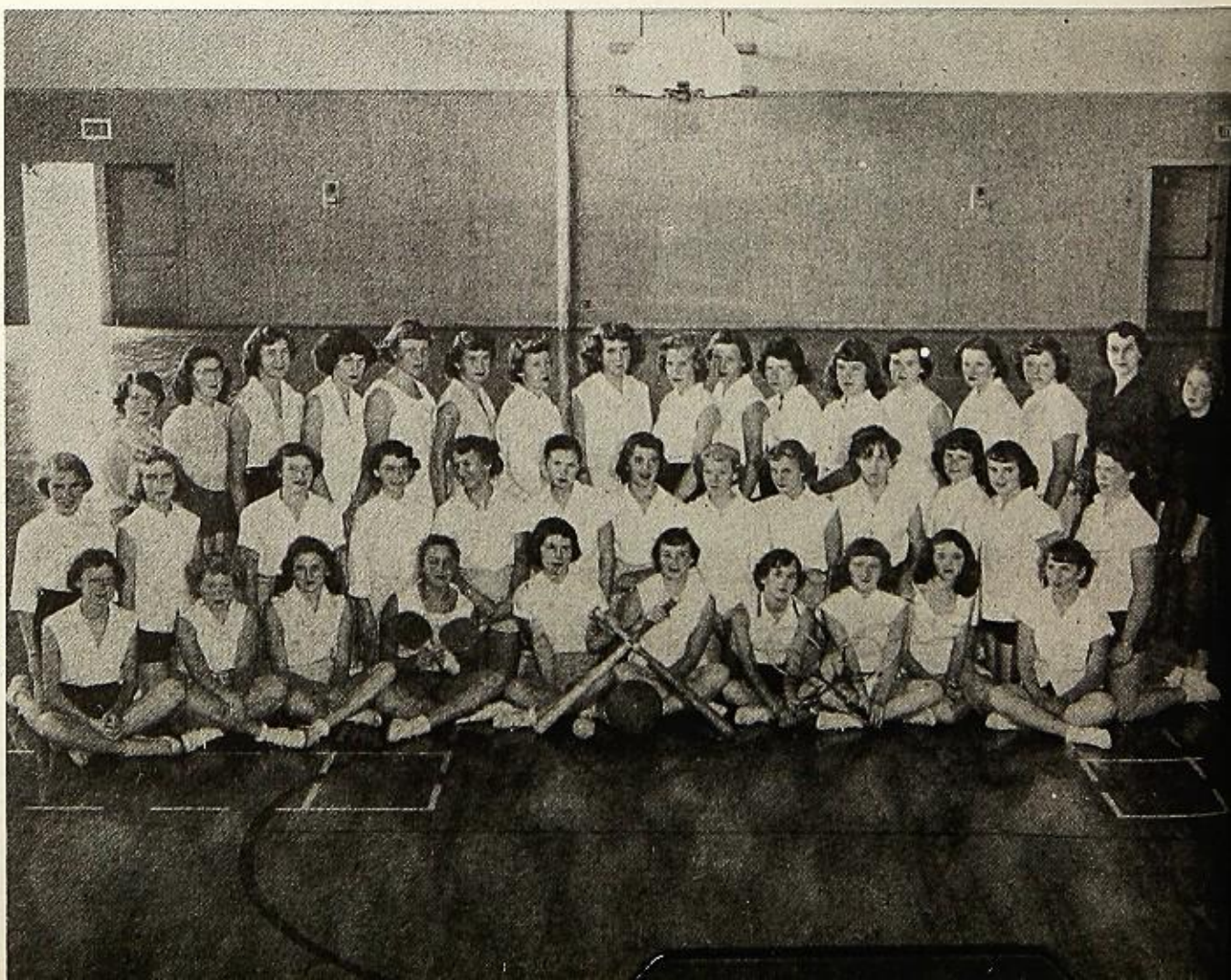

BACK ROW, l. to r.: A. Hawkins, Mrs. Neyerlin, M. McElvain, D. Canfield, J. McIntyre, N. Struble, K. Kenaston, T. Coles, B. Holder, N. Black, C. Coles, B. Harrington, K. Hamilton, J. Hawkins, B. Bell, J. Barnett, C. McDaniel.
MIDDLE ROW: P. Garey, E. Durham, B. Houston, S. Waters, G. Johnson, J. Maltzan, B. Walton, M. Streed, D. Woodard, N. Wemple, E. Fogle, L. Hamilton, A. McIntyre.
FIRST ROW: M. Deidrich, P. Proctor, J. Middaugh, M. Miller, J. Riley, T. Olson, P. Davis, S. Miller, D. Marshall, C. Ryer.

5
BY
35
CHAMP
Athletics

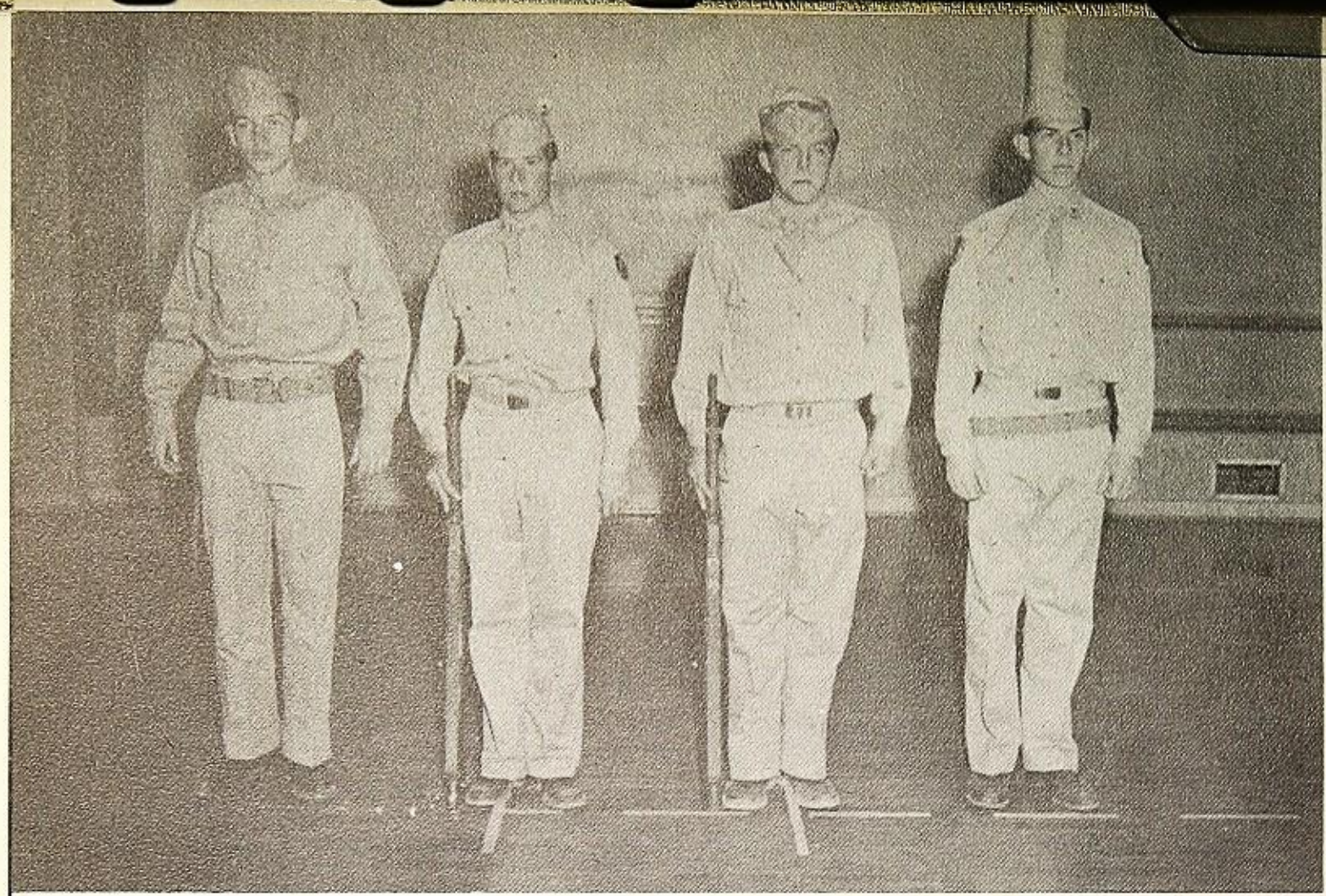

Left to right: Capt. Alan Nicholas, 2nd Lt. Harold Andrus, 1st Sgt. Jerry Kaylor, 1st Lt. Javier Carrillo.

OFFICERS

Cadets

COMPANY A

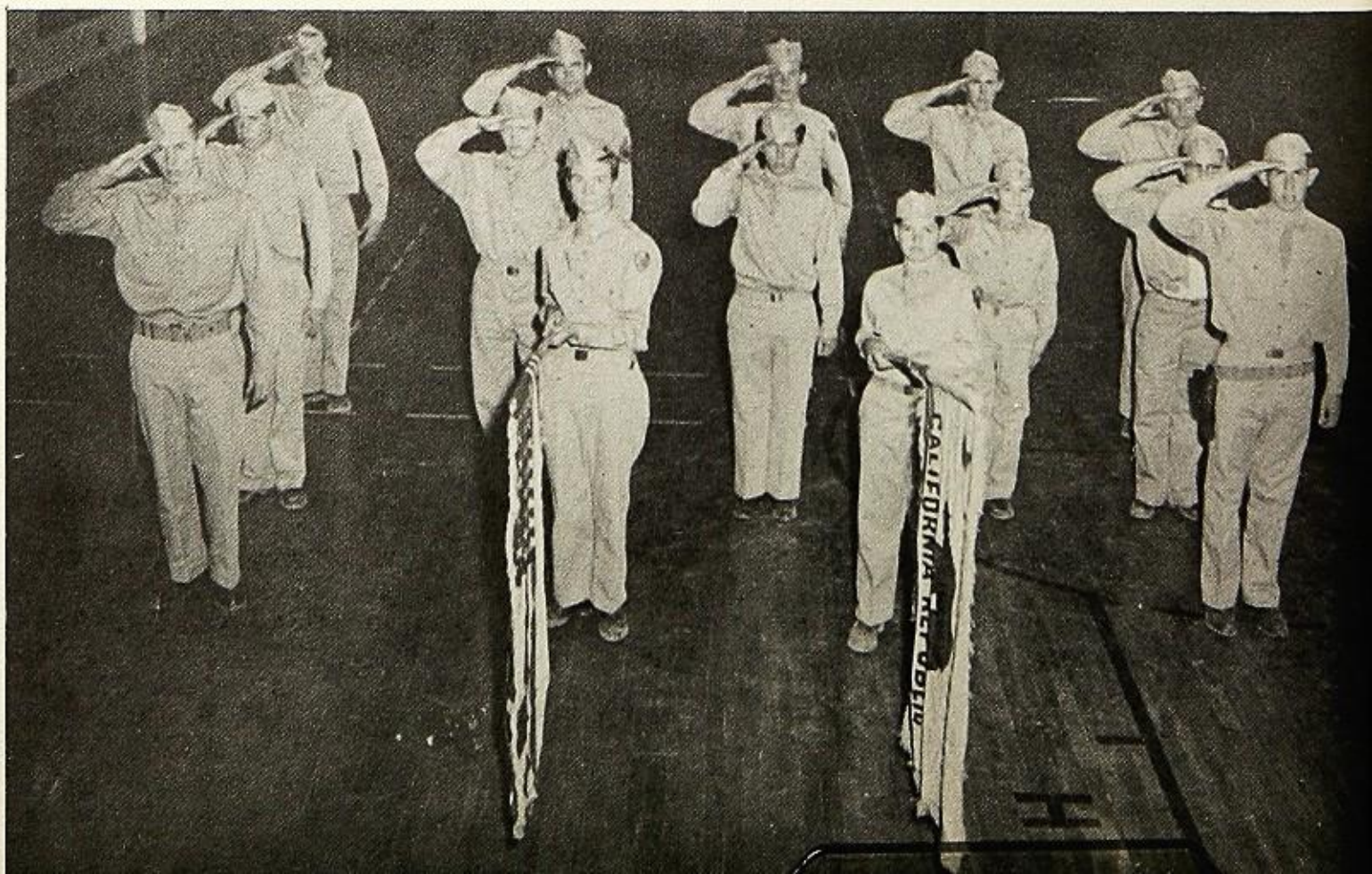

FRONT ROW, l. to r.: Alan Nicholas, Frank Billings, Richard Davis, Javier Carrillo.
SECOND ROW: Harold Andrus, Mike Walton, J. C. Holden, Paul McClintock, Bucky Heath.
BACK ROW: Jerry Kaylor, Bruce Jenkins, Michael Kmatz, Ronald Hellman, Tom Yates.

FRONT ROW, l. to r.: Alan Nicholas, Jerry Kaylor, Jack Nicholas, Carl Enloe, Bill Walden, Gary Porterfield, James Copeland, John Dodson, Mike Kmatz.

BACK ROW: Javier Carrillo, Dick Filippe, Joe Otey, Jim Cuttler, Ron Hellman, Melvin Miller, Bruitt Smith, Dick Brooks, Roger Dodson, Jim Crutchfield, Coach Cleland.

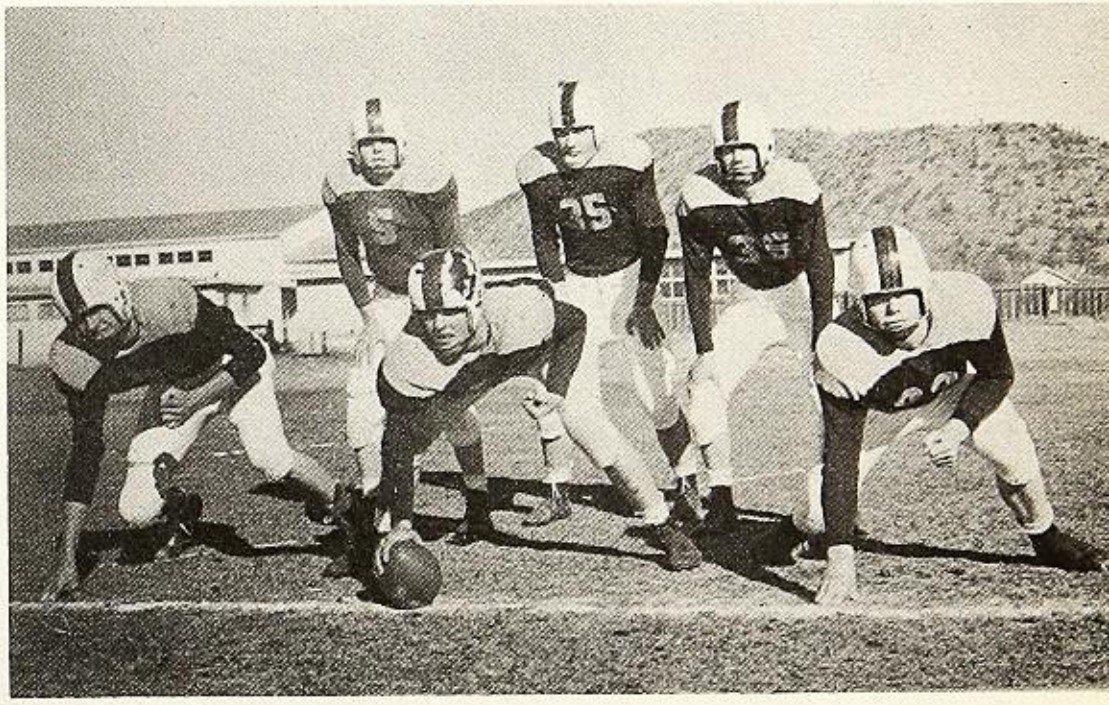

FIRST TEAM

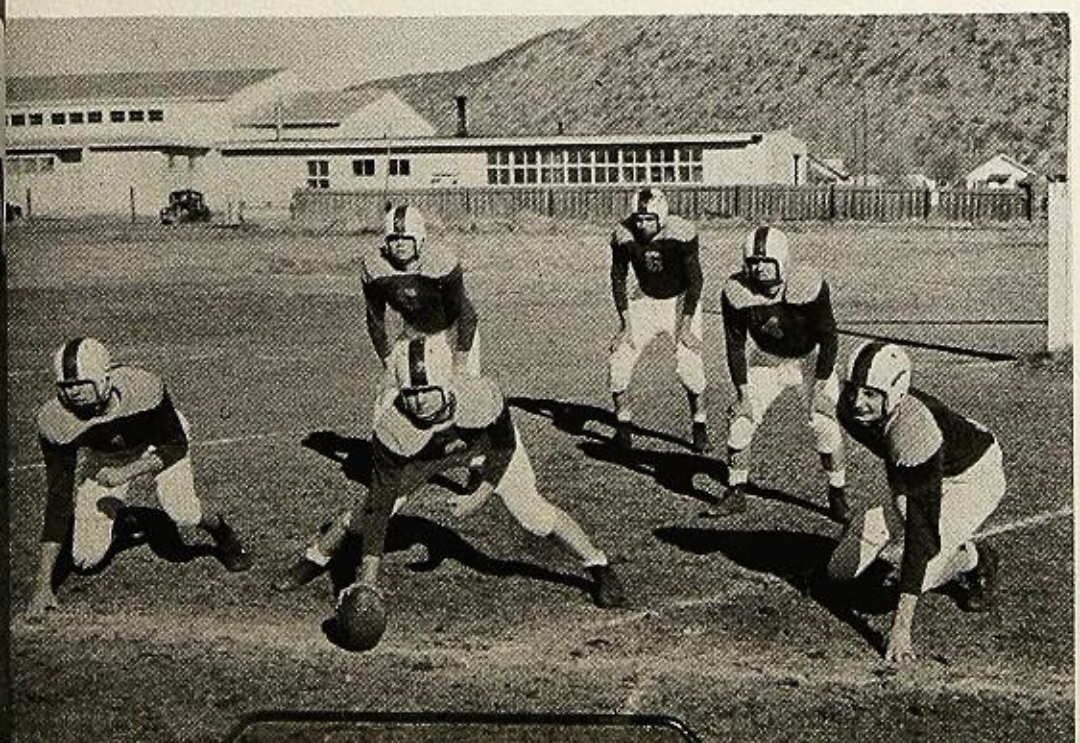

SECOND TEAM

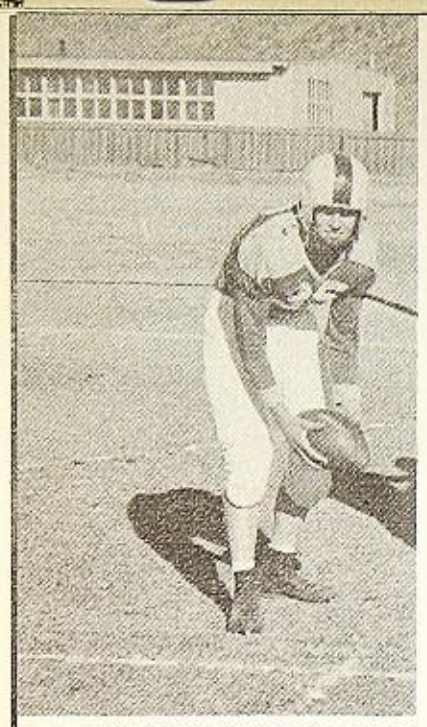

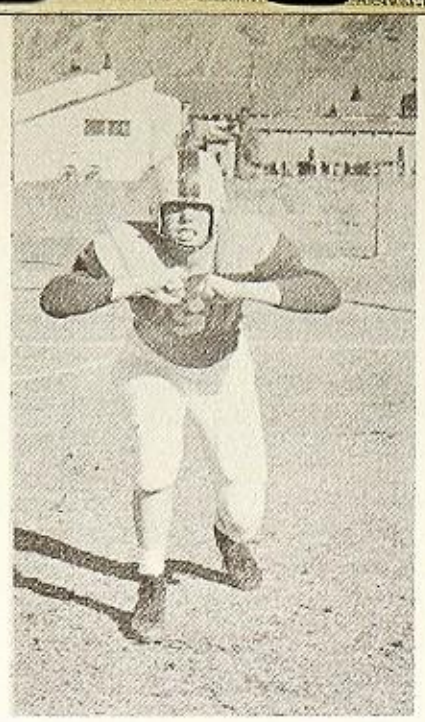

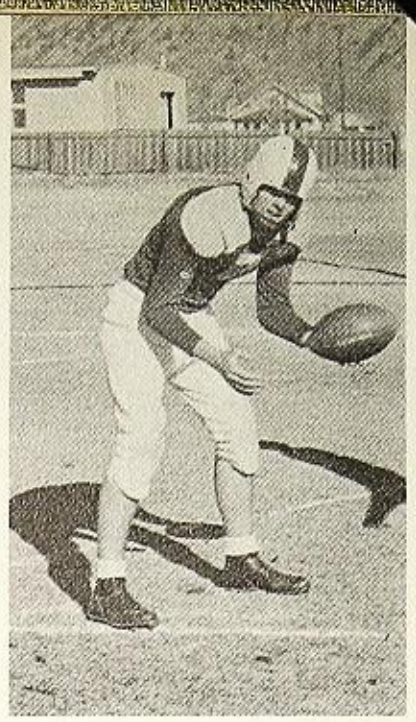

R. HELLMAN

J. NICHOLAS

B. SMITH

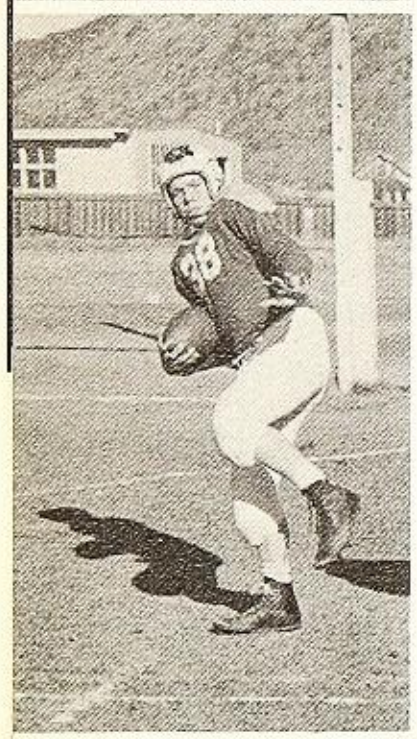

R. DODSON

SIX MAN

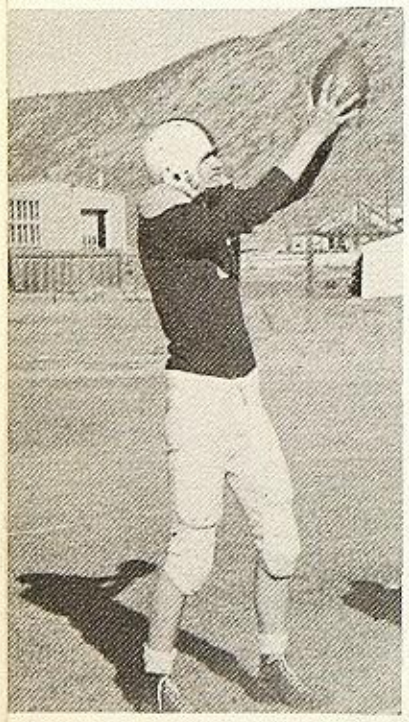

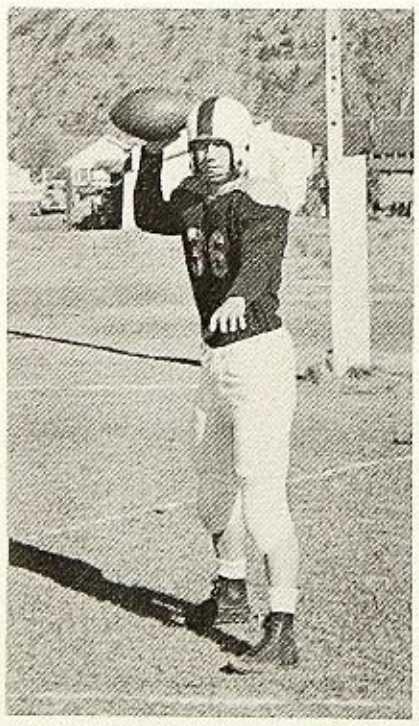

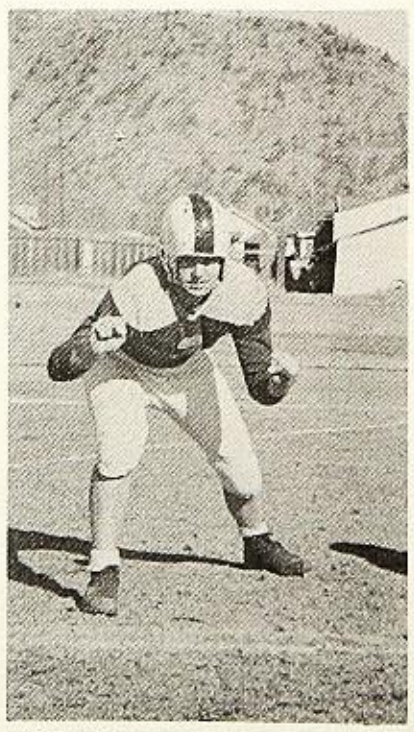

G. PORTERFIELD

J. COPELAND

D. BROOKS

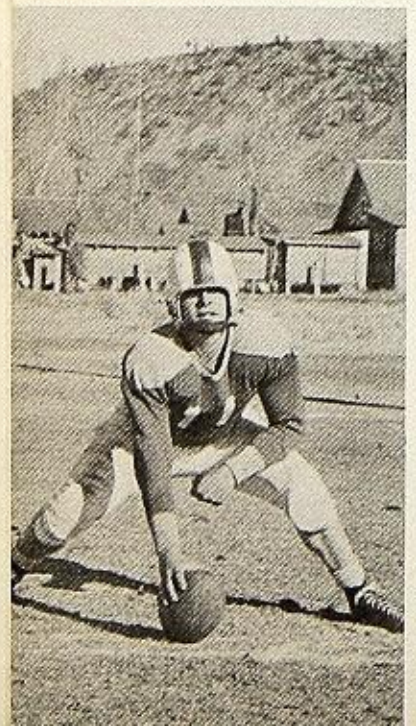

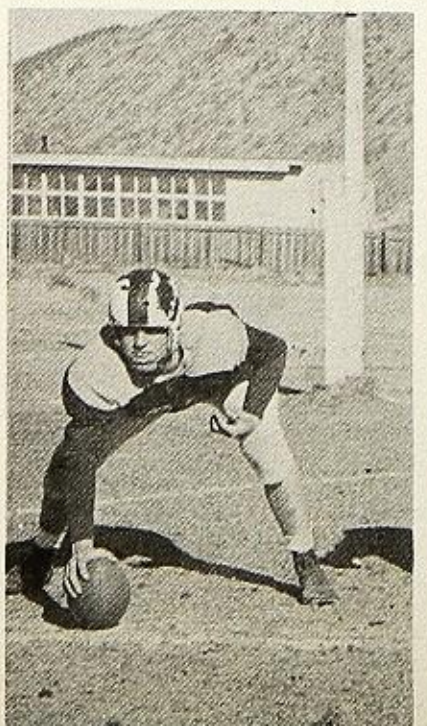

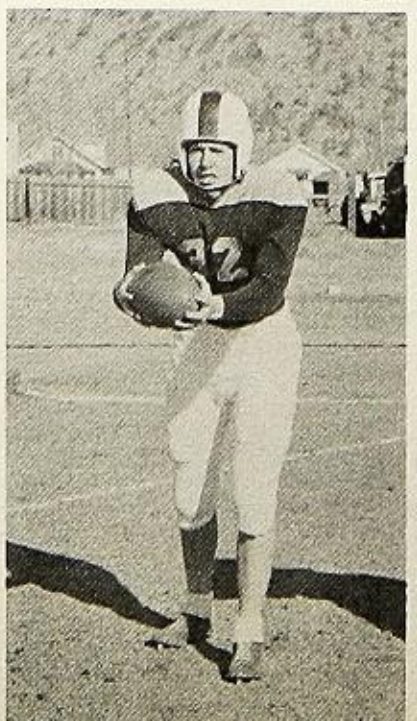

J. OTEY

J. KAYLOR

C. ENLOE

M. KMATZ

M. MILLER

J. DODSON

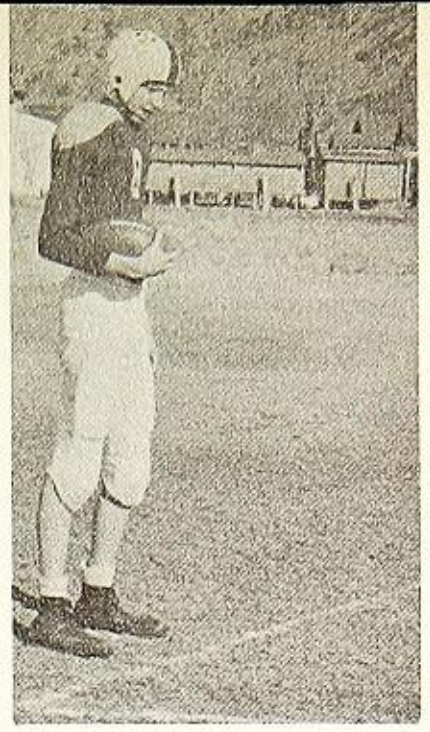

CHAMPIONS

B. WALDEN

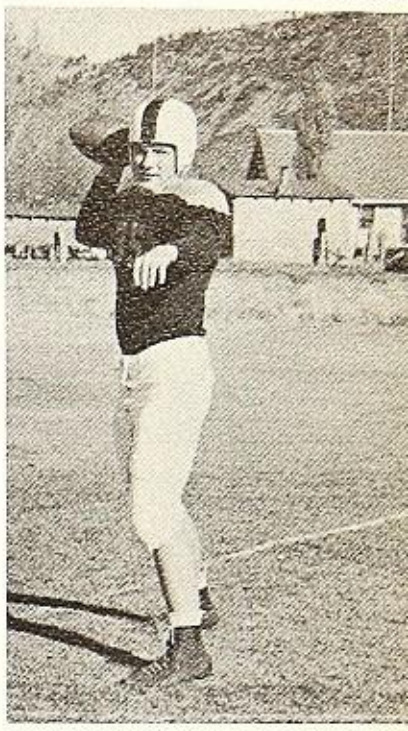

SCORES

6	Butte Valley	- - -	Happy Camp	19
18	Butte Valley	- - -	- McCloud	32
7	Butte Valley	- - -	- Tulelake	13
31	Butte Valley	- - -	Happy Camp	6
34	Butte Valley	- - -	- Etna	14
54	Butte Valley	- - -	- Fort Jones	20
.26	Butte Valley	- - -	Happy Camp	24
34	Butte Valley	- - -	- McCloud	14
210	TOTAL		TOTAL	142

J. CUTTLER

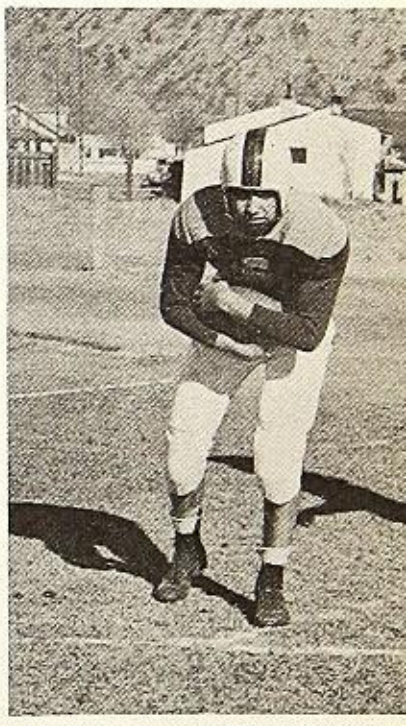

A. NICHOLAS

D. FILIPPE

J. CRUTCHFIELD

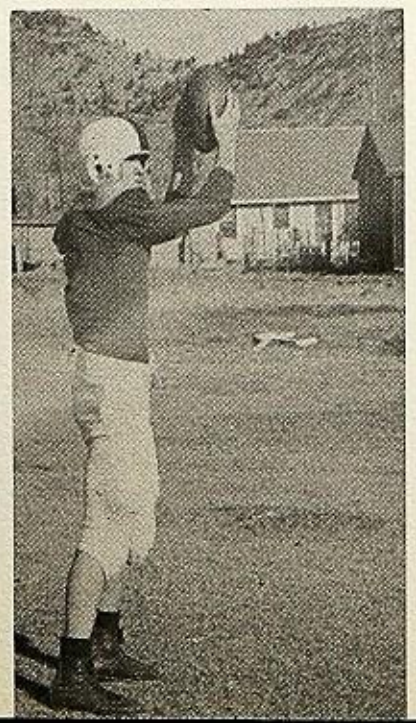

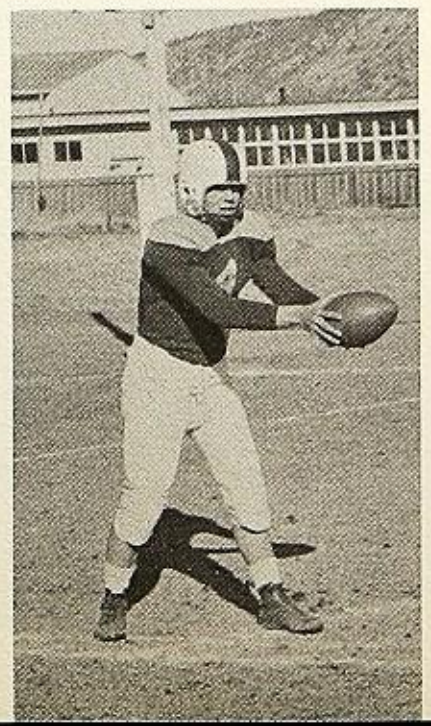

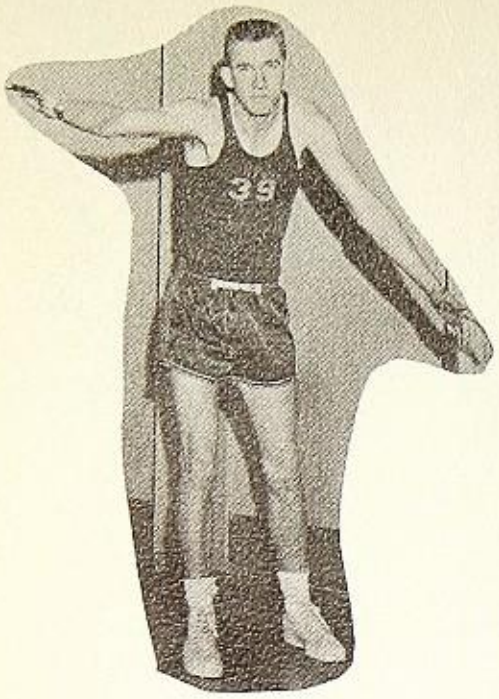

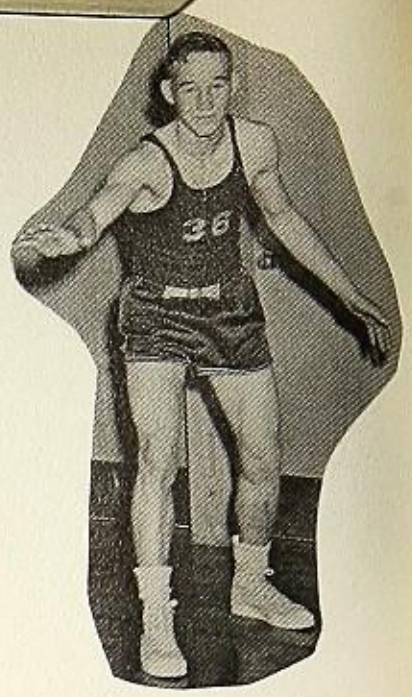

"A" TEAM

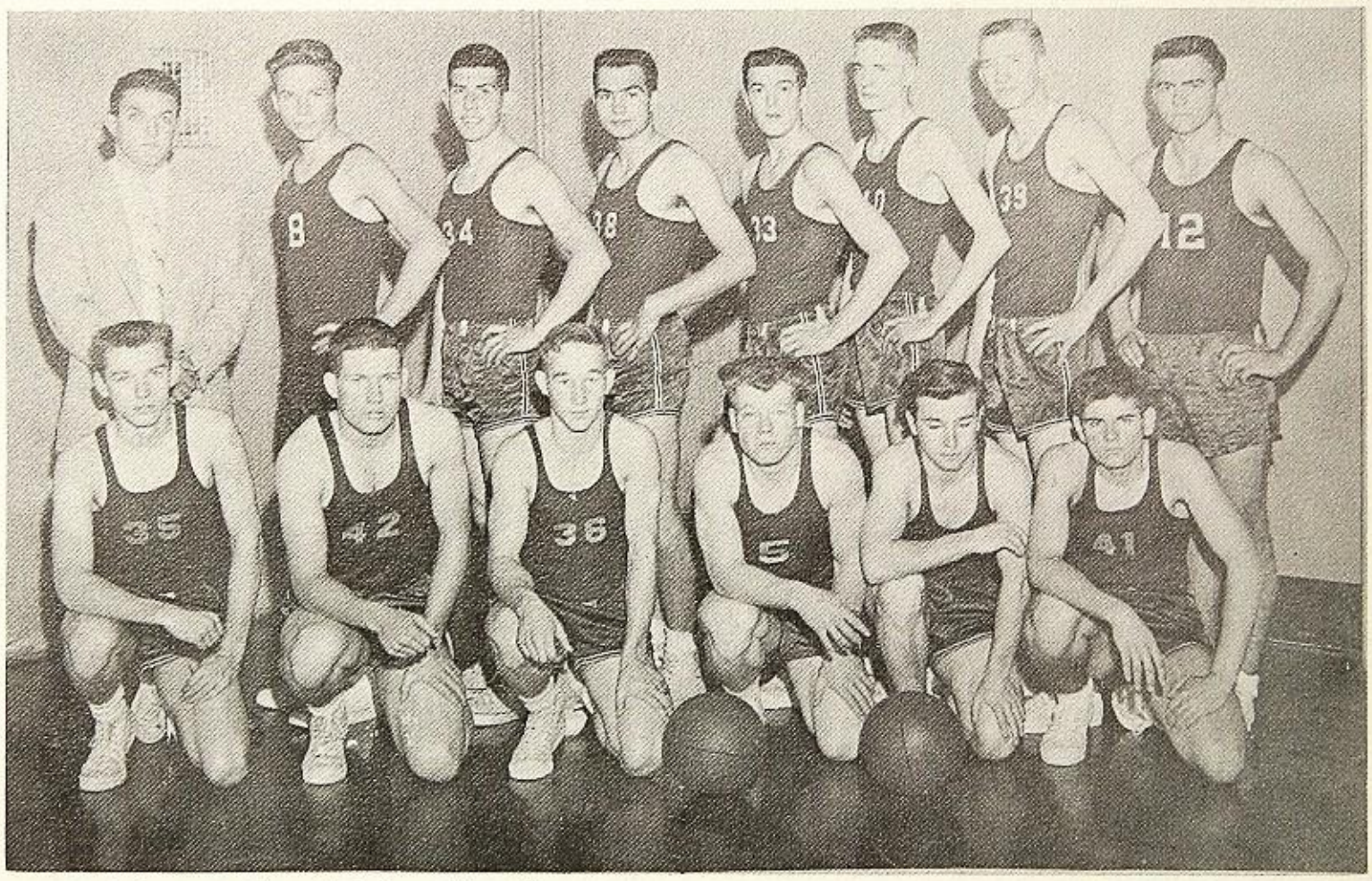

KNEELING, l. to r.: Alan Nicholas, Bill Walden, James Copeland, John Dodson, Bill Comer, Bruitt Smith.

STANDING, l. to r.: Coach Kaer, Tom Cavener, Javier Carrillo, Jim Cuttler, Danny Davis, Melvyn Miller, Gary Porterfield, Bruce Jenkins.

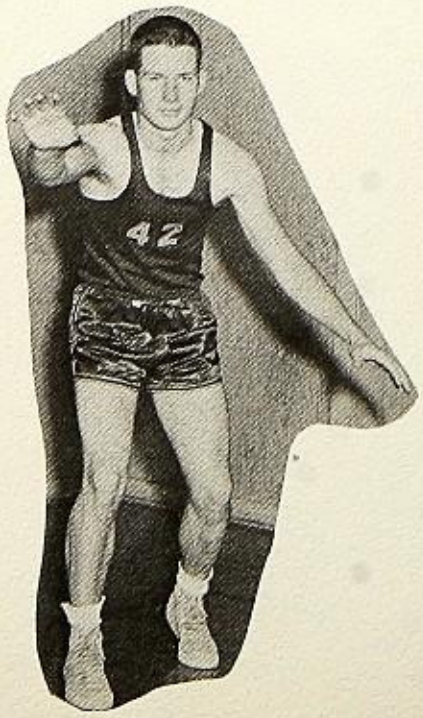

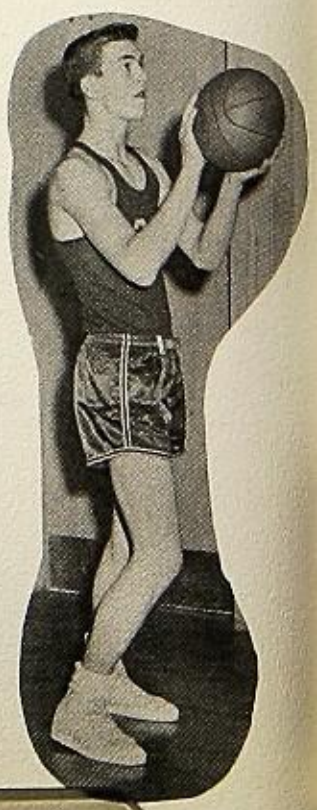

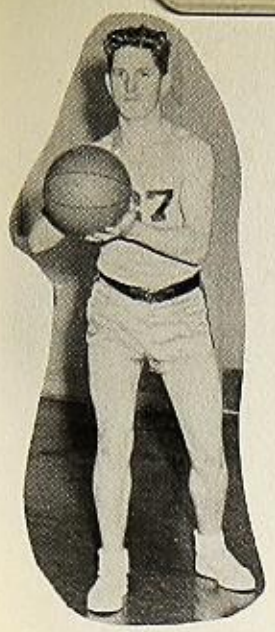
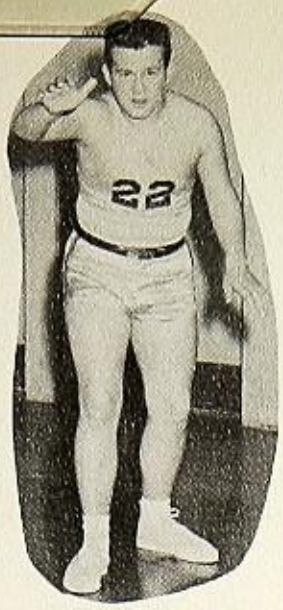

"B" TEAM

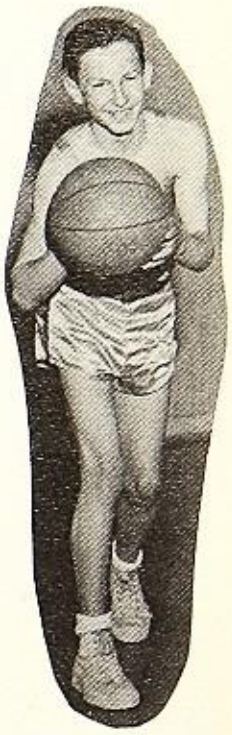

KNEELING, l. to r.: Pat Collins, Vern Dysert, David Mahrt, Jim Crutchfield, Gary Langford, Tom Fairless.

STANDING, l. to r.: Coach Baldwin, Dick Filippe, Carl Enloe, Henry Newhouse, Mike Branham, Jack Nicholas, Roger Dodson, Lloyd Logan.

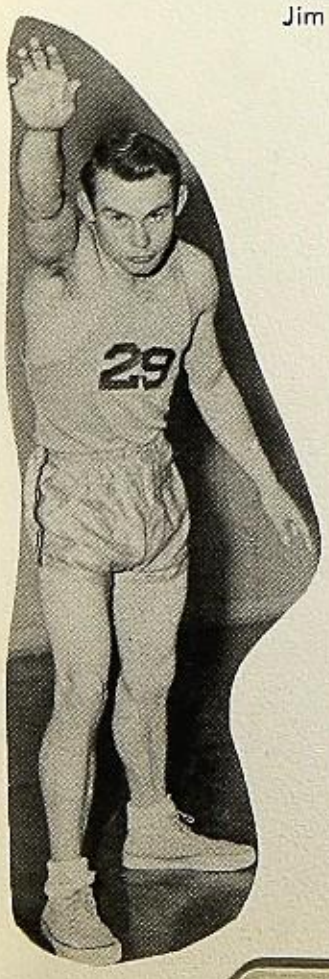
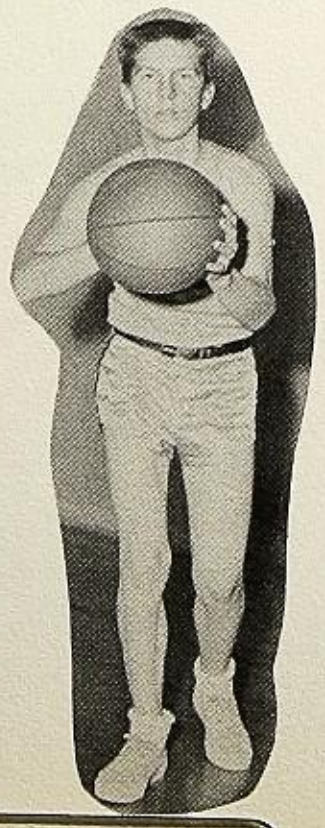

BACK ROW, l. to r.: J. Copeland, J. Carrillo, Ken Cleland, G. Porterfield, A. Nicholas. SECOND ROW: V. Dysert, C. Enloe, M. Crutchfield, B. Comer. KNEELING: J. Nicholas, M. Miller, D. Filippe. SITTING: B. Smith, J. Dodson.

Baseball

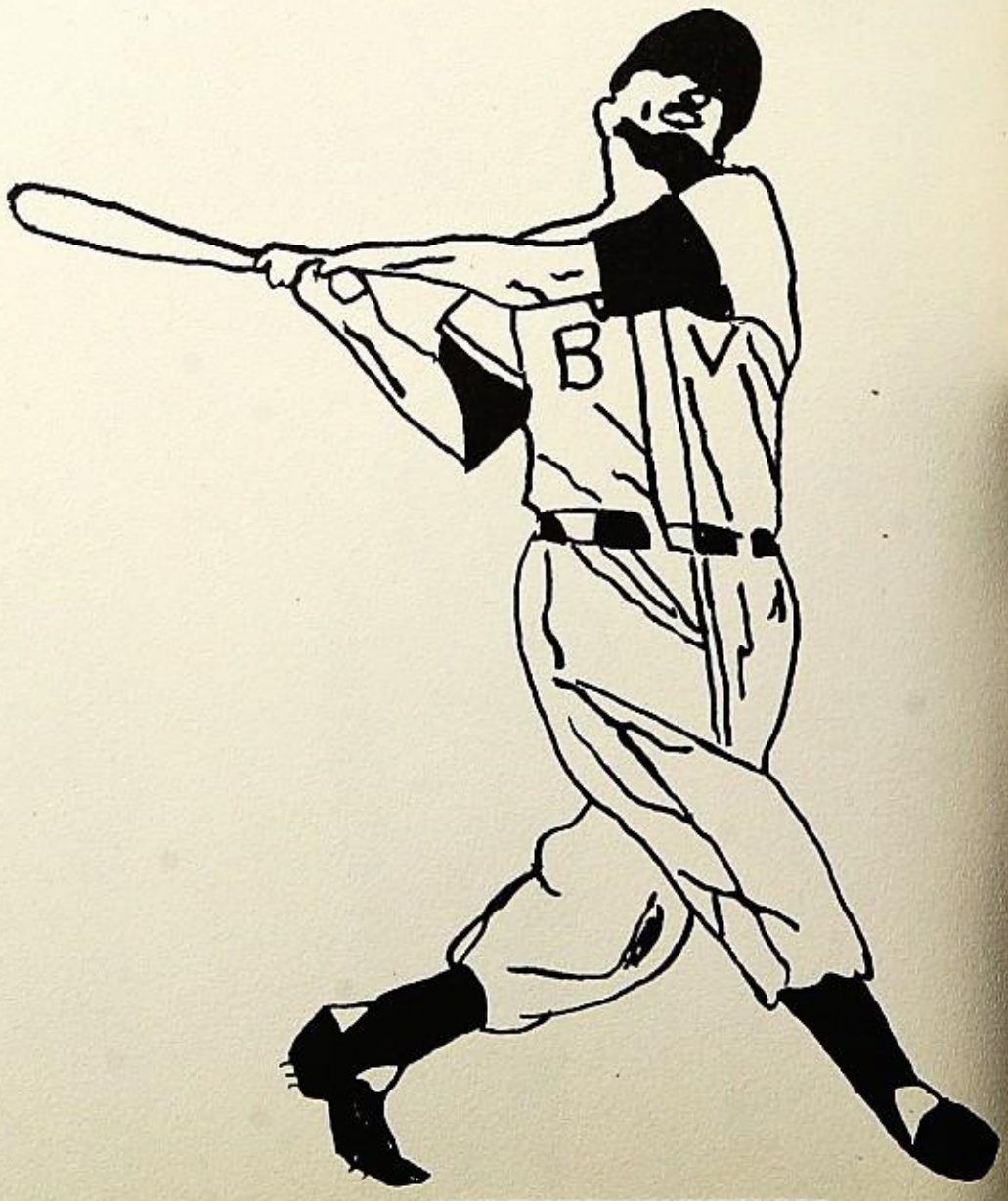

"C" Basketball

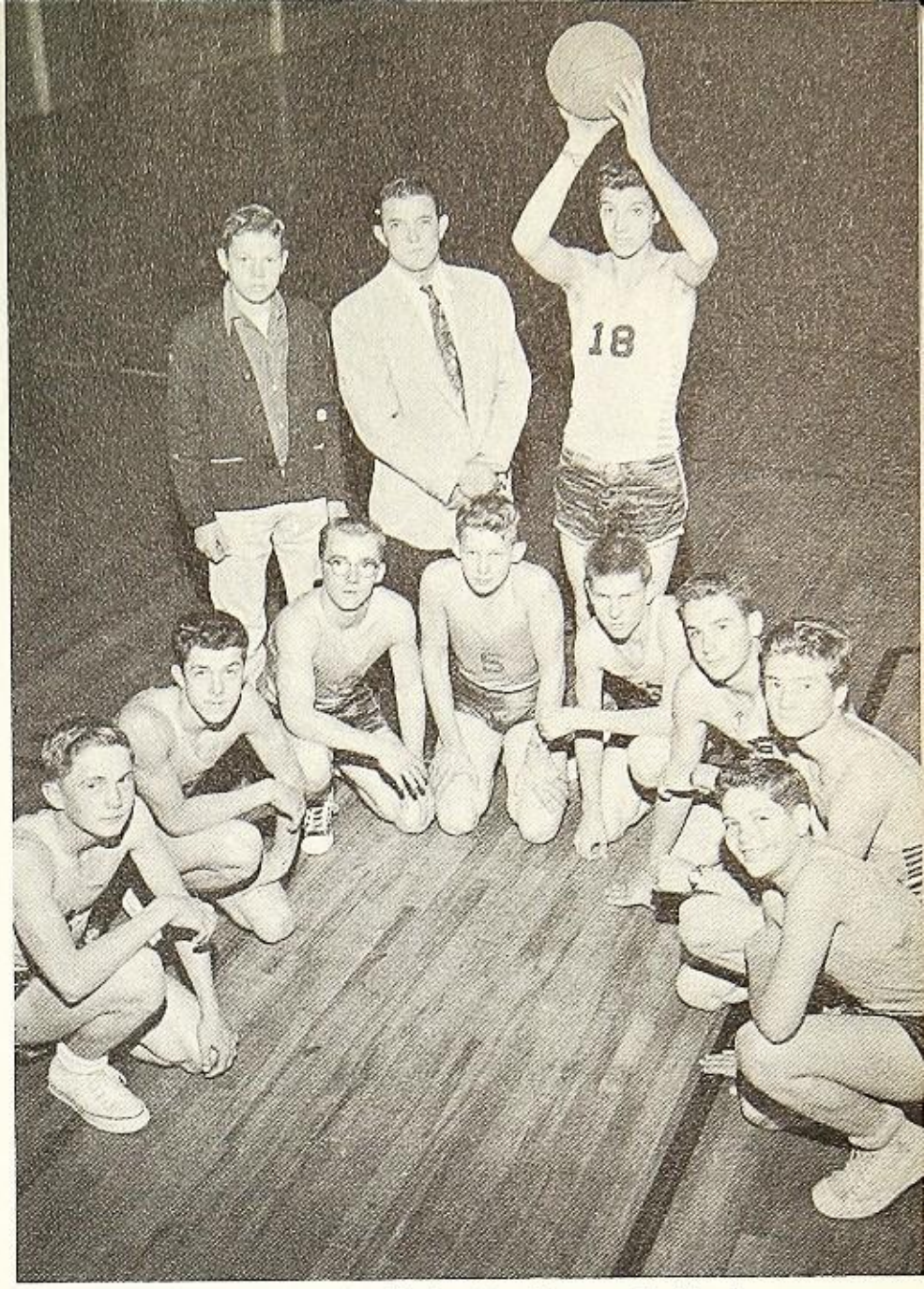

STANDING, l. to r.: D. Craddock, Mr. Kaer, H. Newhouse.
KNEELING: F. Cross, G. Langford, L. Comer, L. Logan, T. Fairless, M. Branham, F. Billings, R. Davis.

STANDING, l. to r.: M. Moreno, R. Goldbar, J. Murphy, Mr. Kaer, M. Murphy, R. Souza.
KNEELING: D. Lyon, B. Beauchamp, D. Craddock, R. Kindle, H. Collins.

"D" Basketball

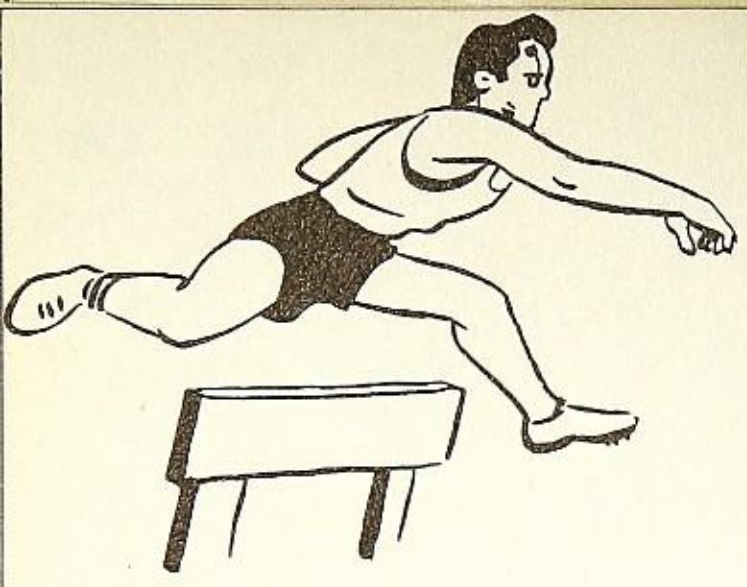

"B" Track

"A" Track

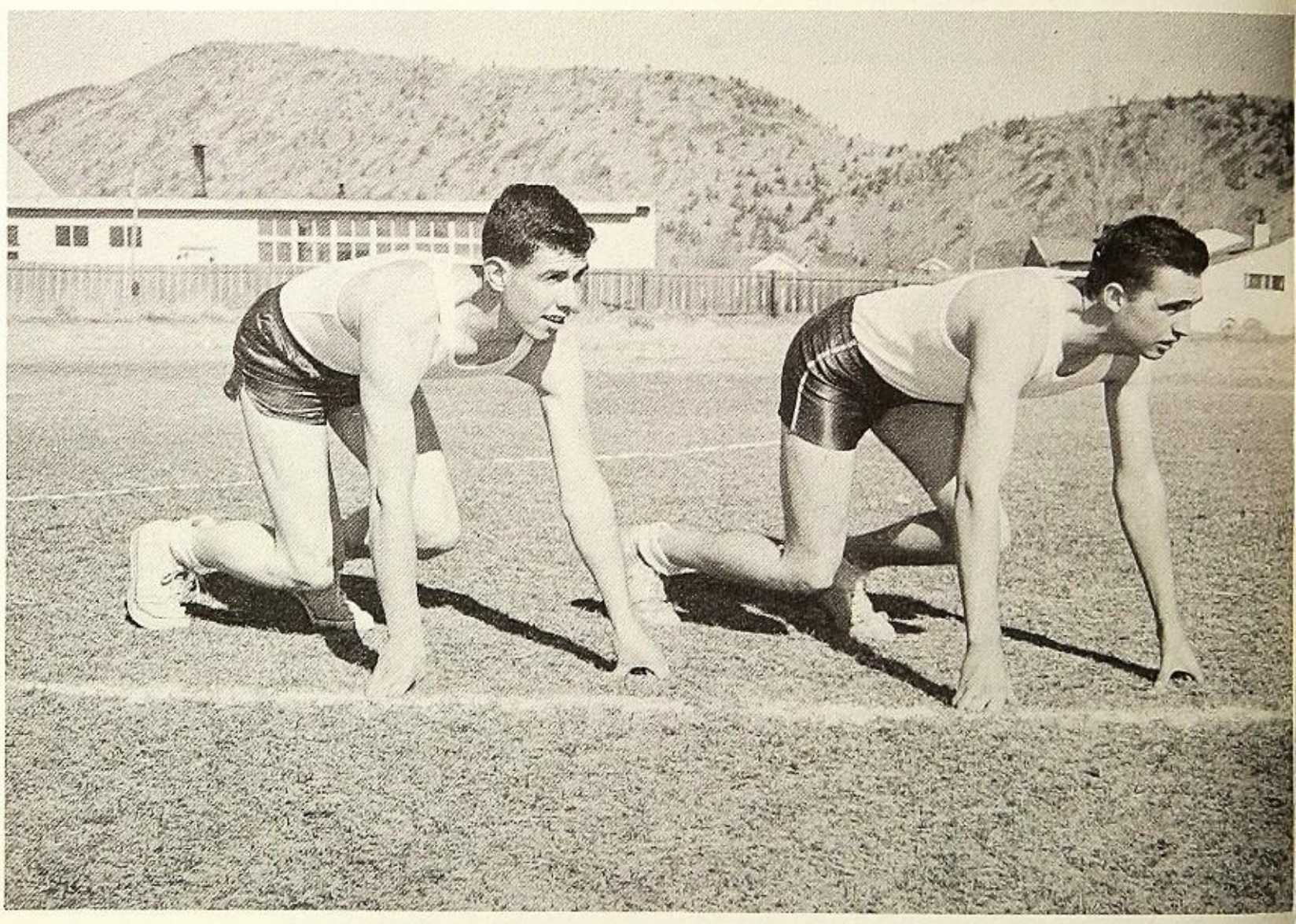

JAVIER CARRILLO and JIM CUTTLER

"C" Track

STANDING, l. to r.:
Alan Nicholas, Manfred Lutz, James Copeland, Melvyn Miller.
KNEELING, l. to r.:
Vernon Dysert, Bill Comer.

1955 Track Teams

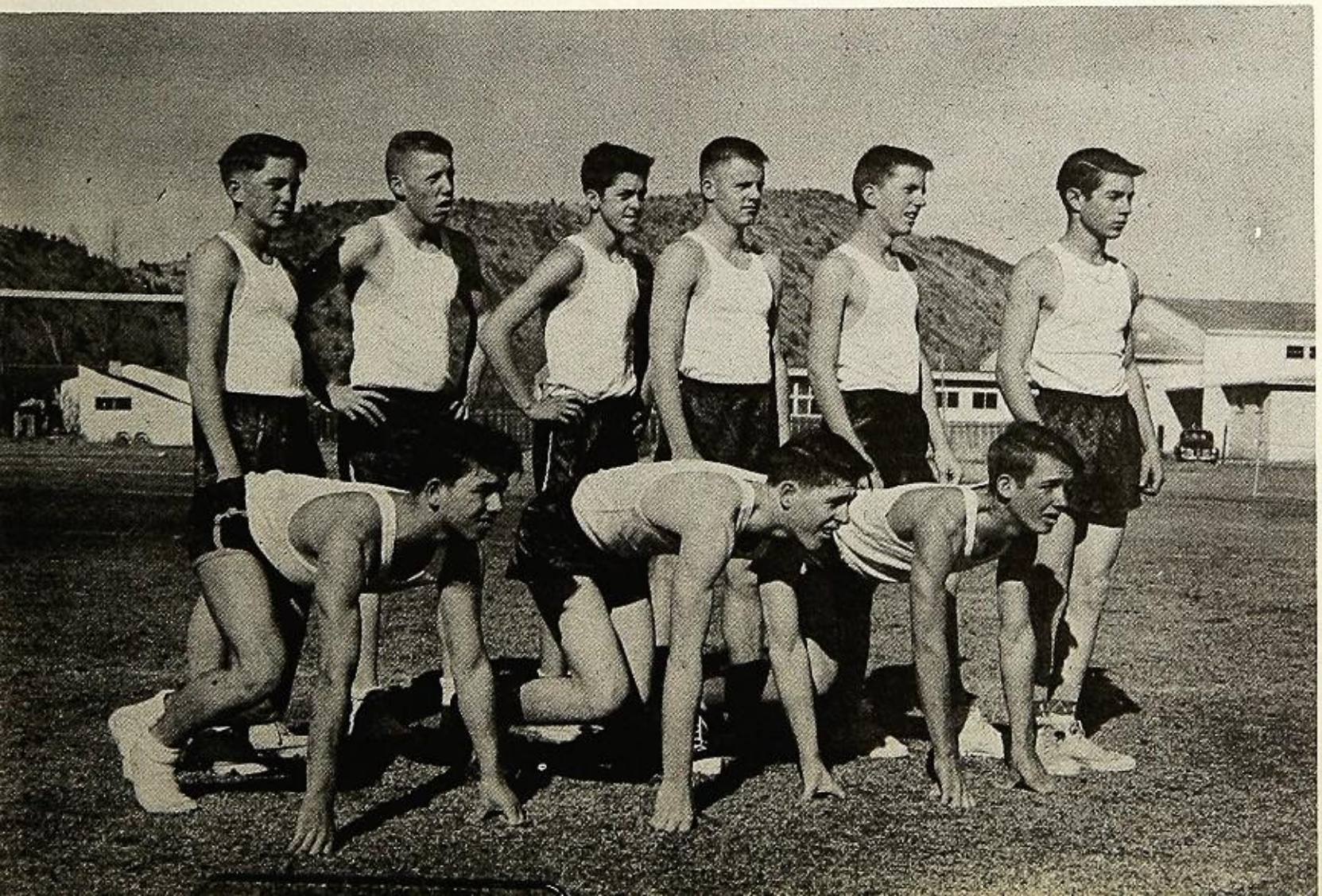

STANDING, l. to r.:
B. Wire, T. Fairless, D. Brooks, G. Langford, J. Nicholas, F. Cross.
KNEELING, l. to r.:
M. Kmatz, C. Enloe, D. Fillippe.

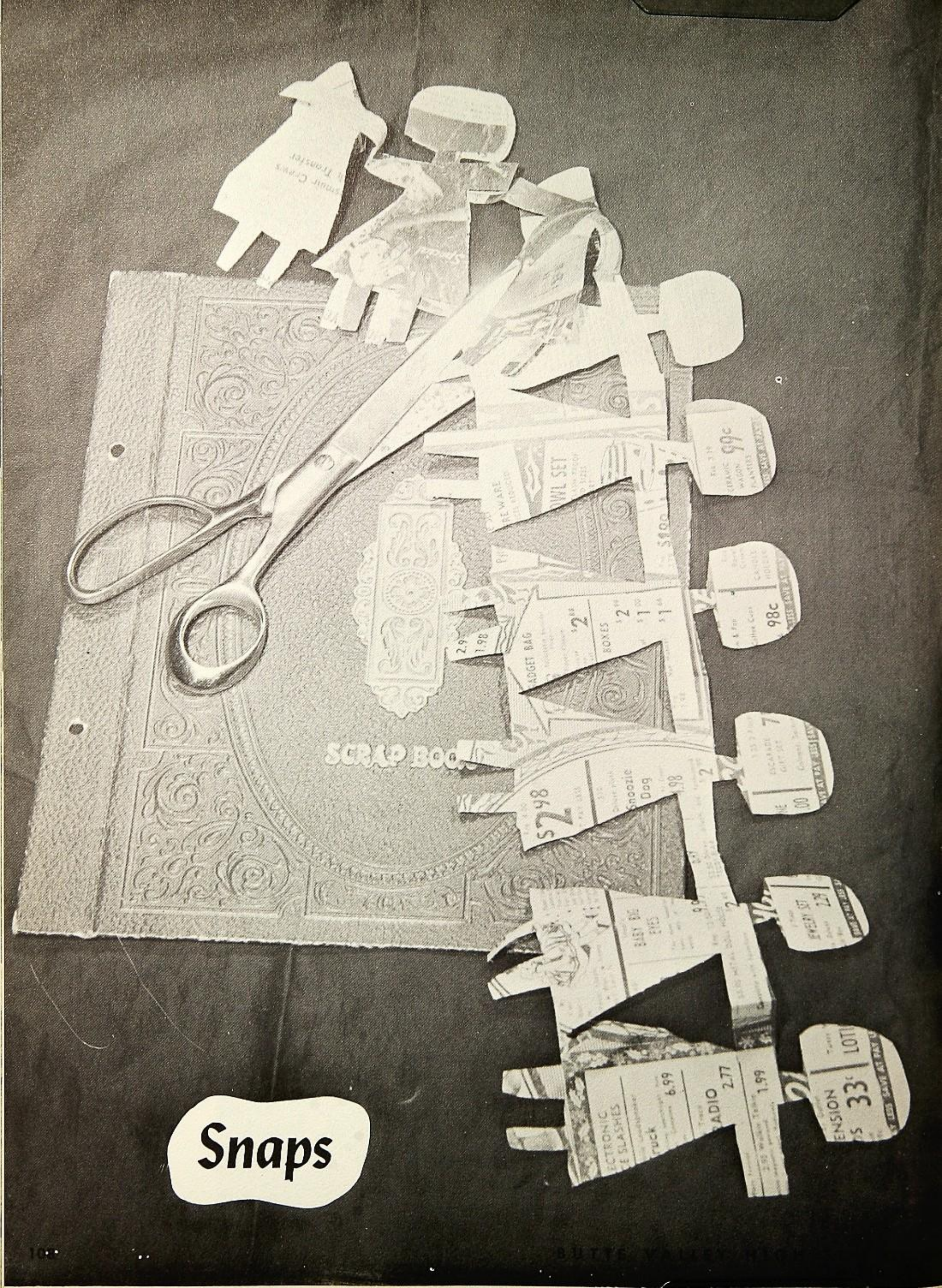
SCRAP BOO
Snaps

Left to right: Virginia Middaugh, Jim Cuttler, Jerry Kaylor, Tom Fine, Pamela Kmatz, Javier Carrillo, Nadine McIntyre, Joan Wemple, Miss Schichtl, Margaret Hamilton, Alan Nicholas, Bill Comer, Ruth Foote, James Copeland, Shirley Burkhart. SITTING, l. to r.: Sharon Murphy, Stephanie Ryer.

Senior Play

"BOARDING HOUSE REACH"

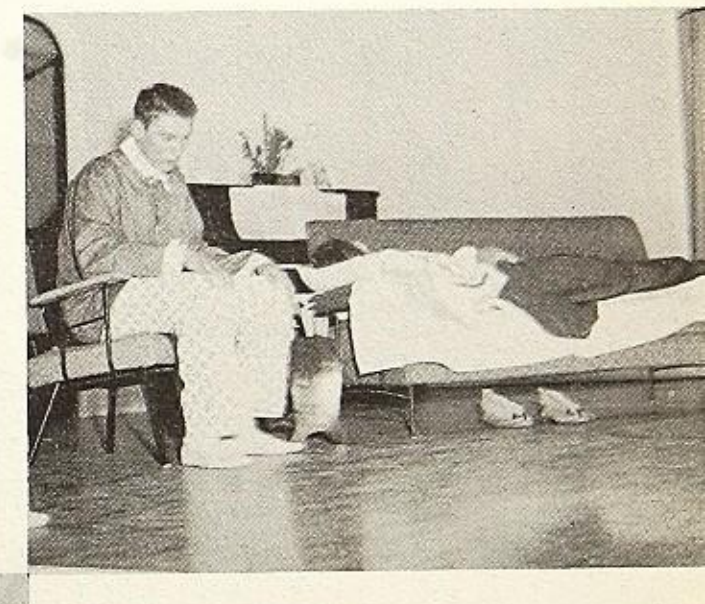

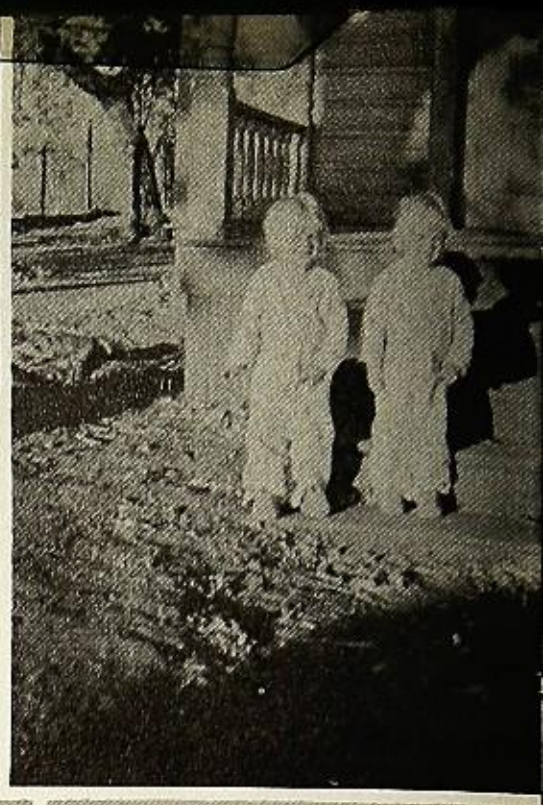

Carnival Queen

NANCY WEMPLE

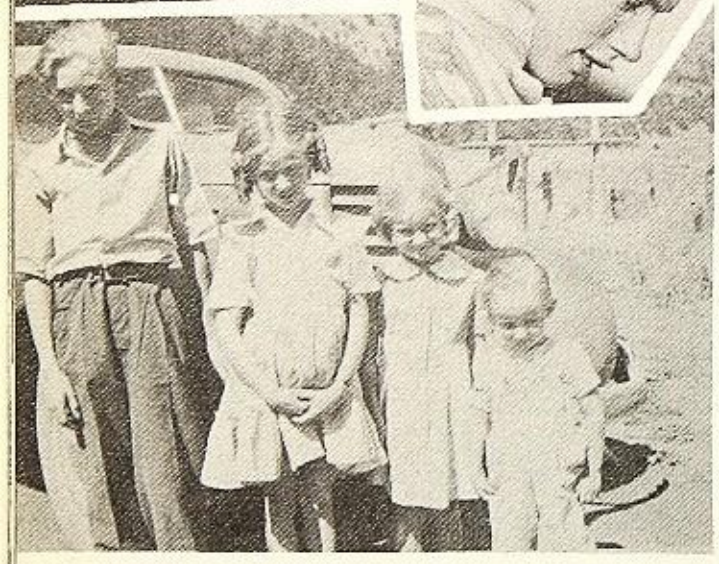
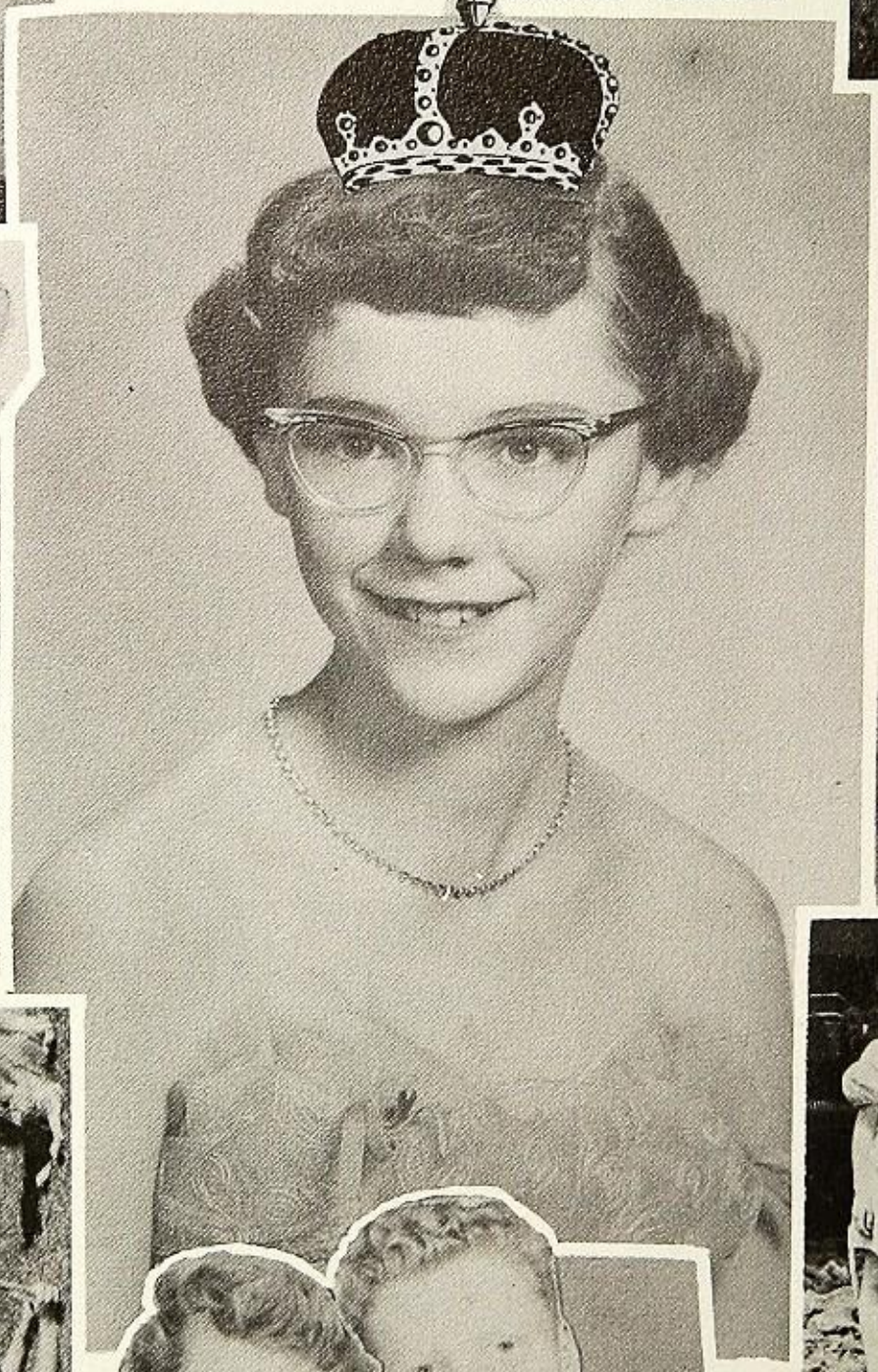

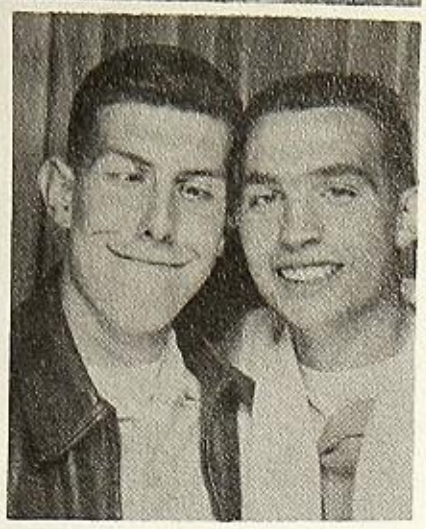
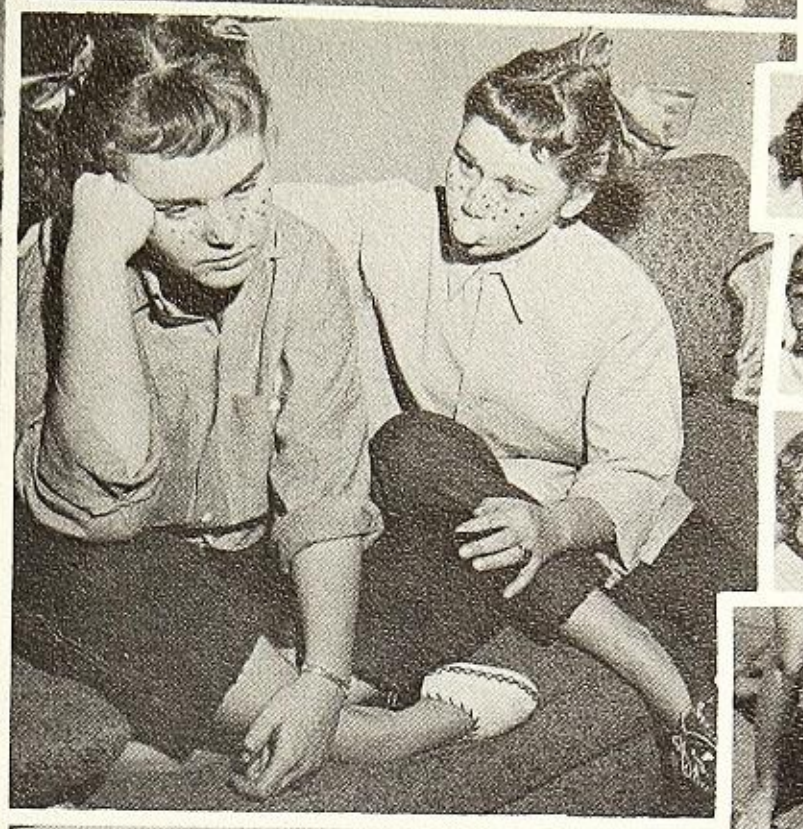

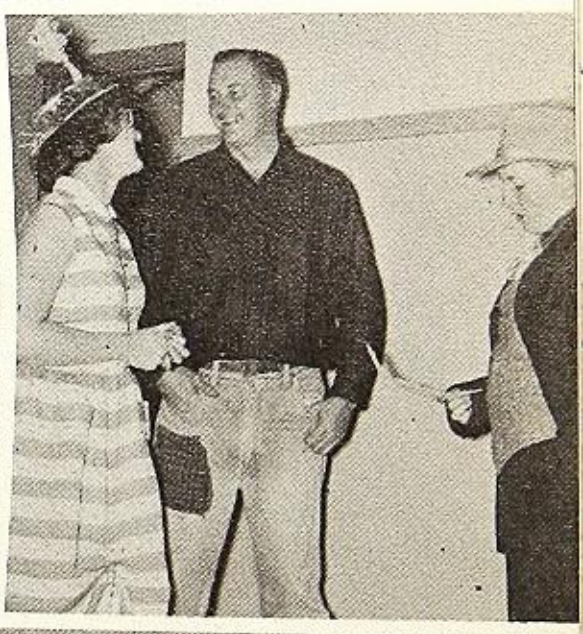
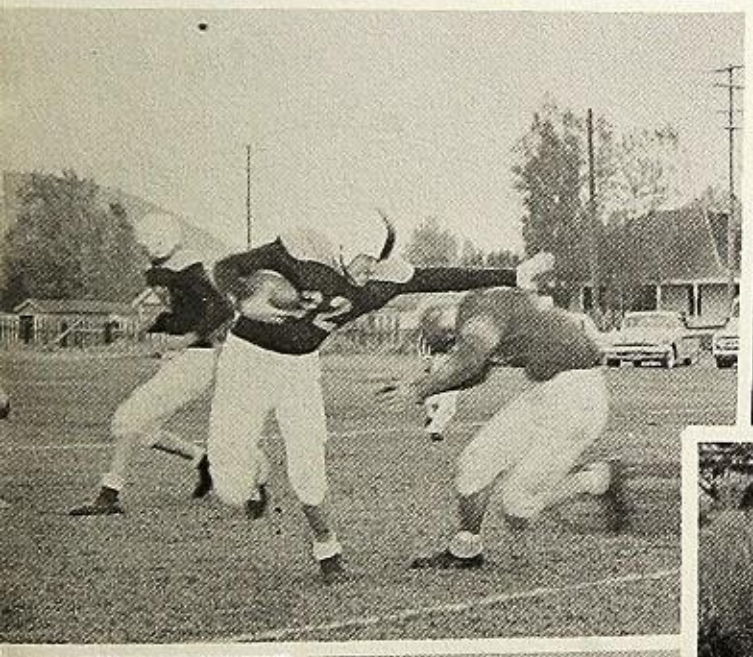

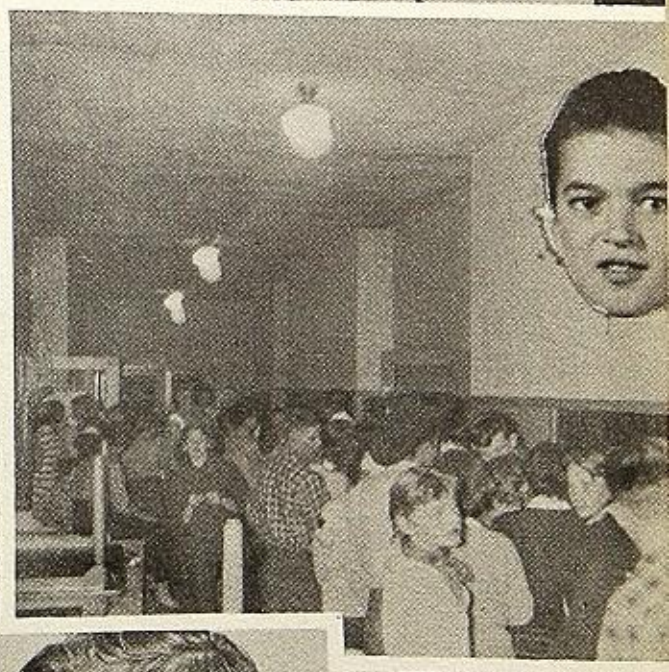

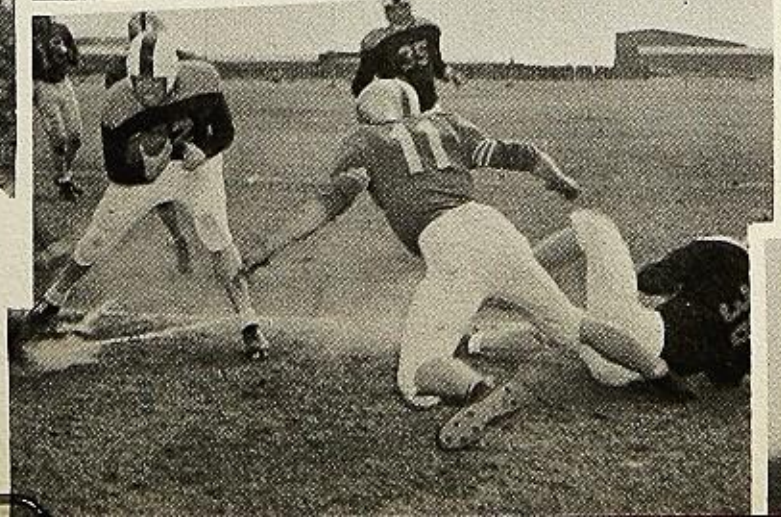

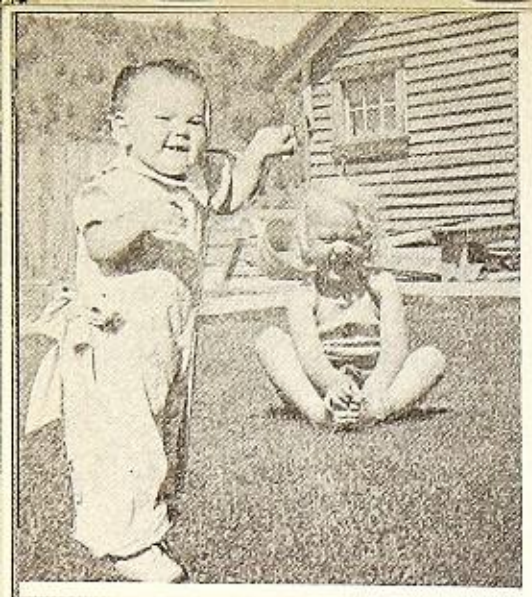

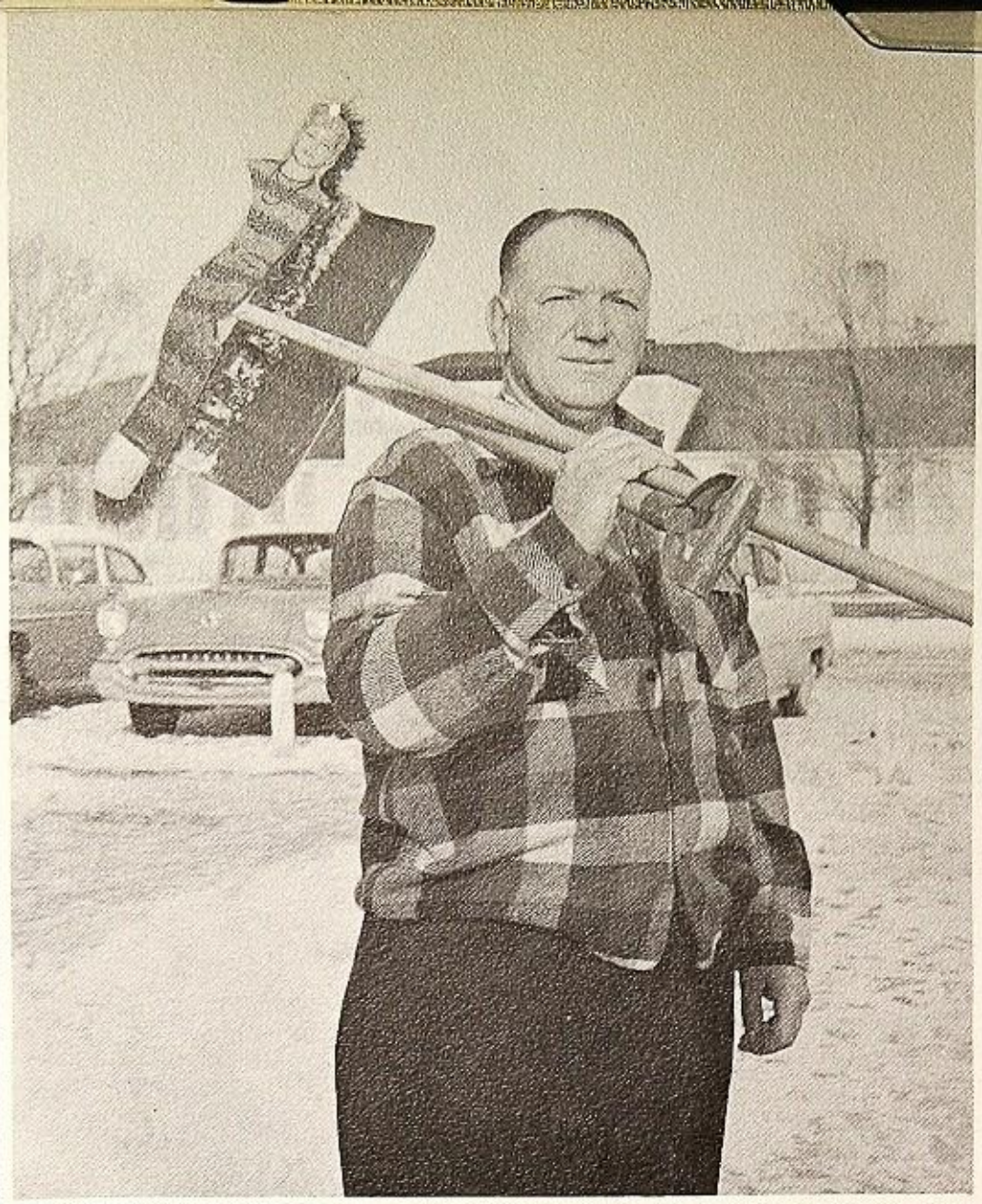

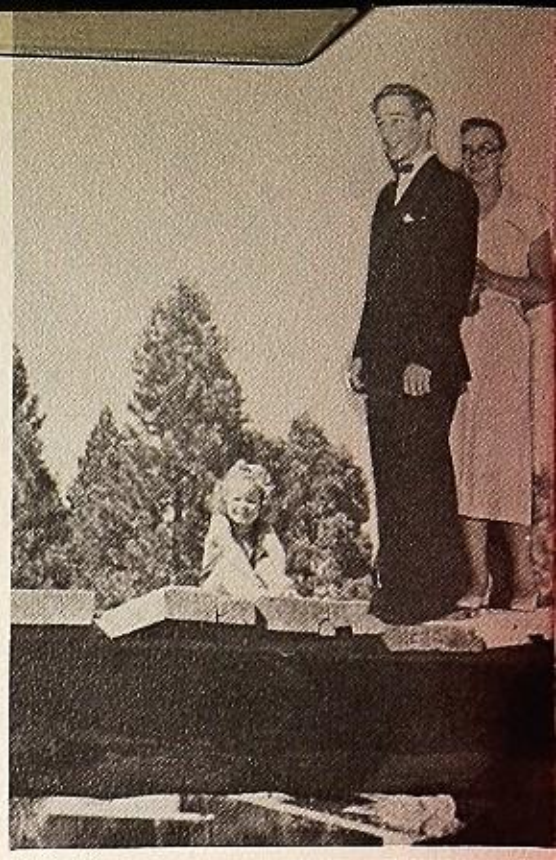

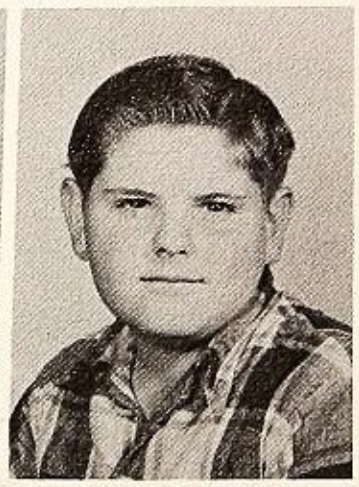

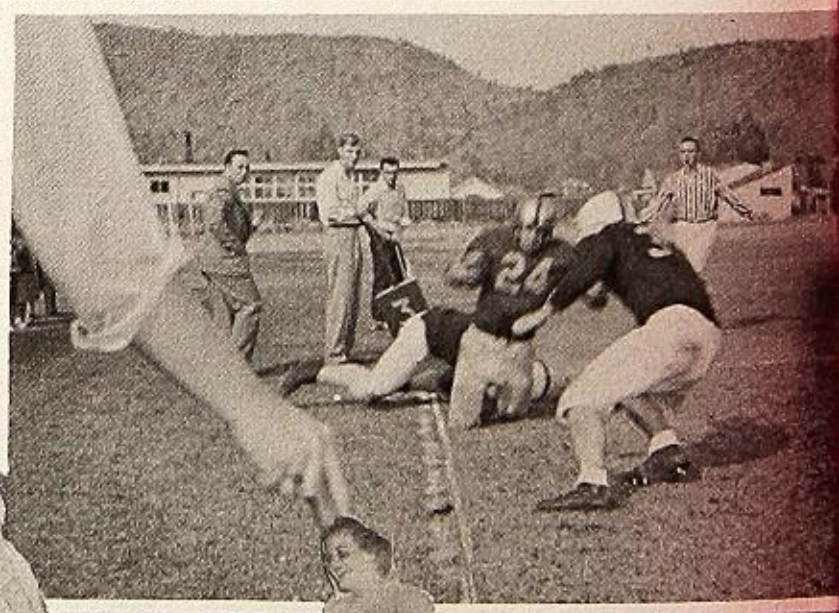

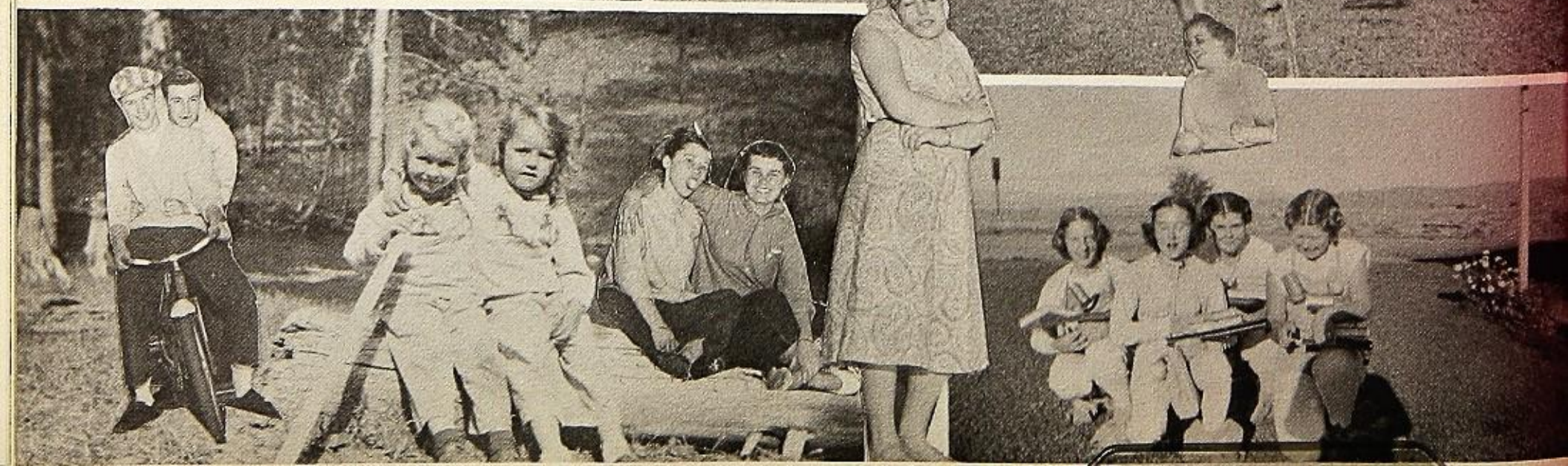

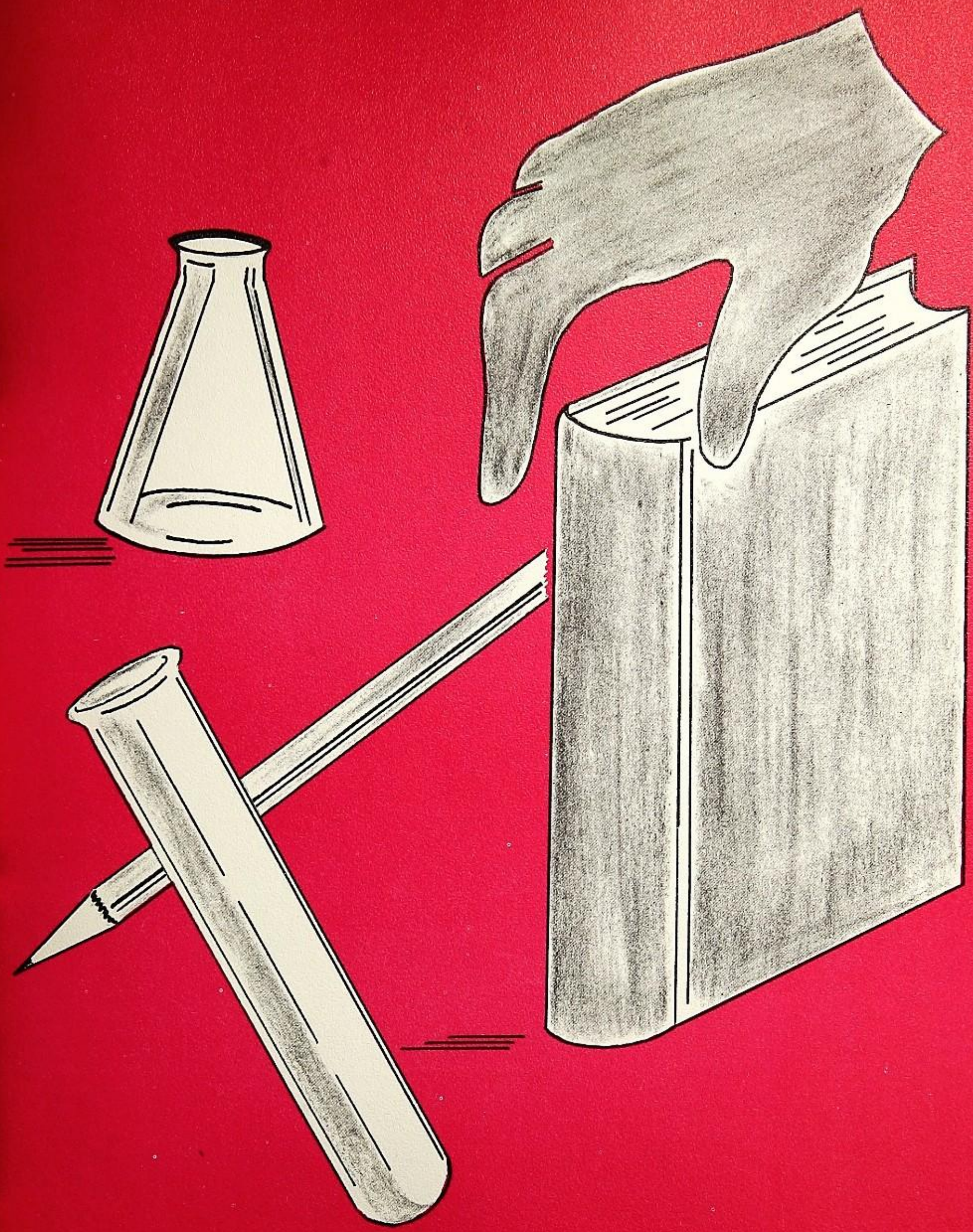

Fort Jones High School

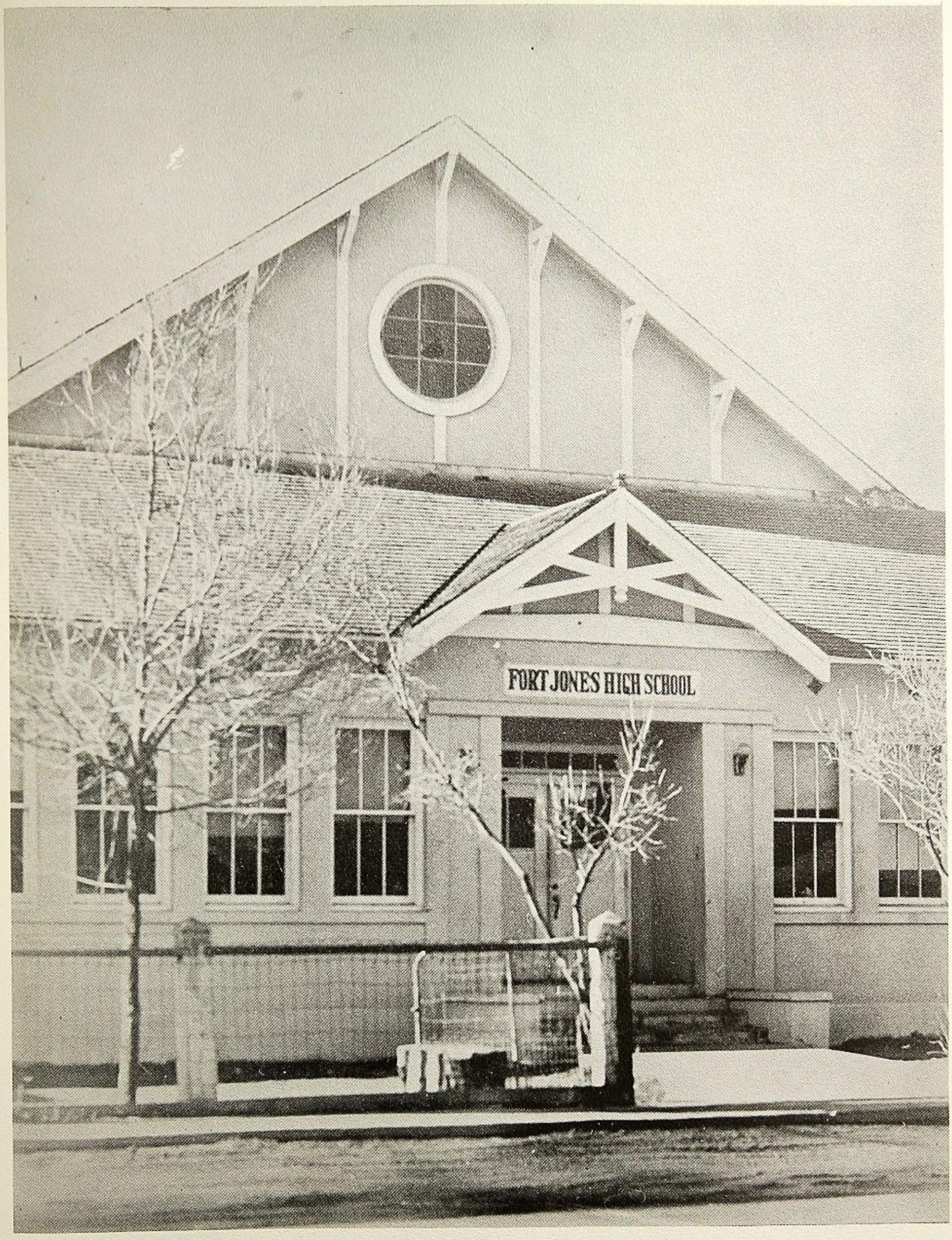
FORT JONES HIGH SCHOOL

Faculty

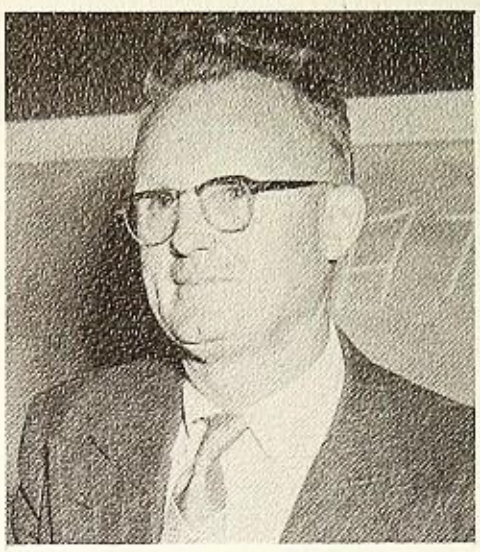

ALLEN FOWLER

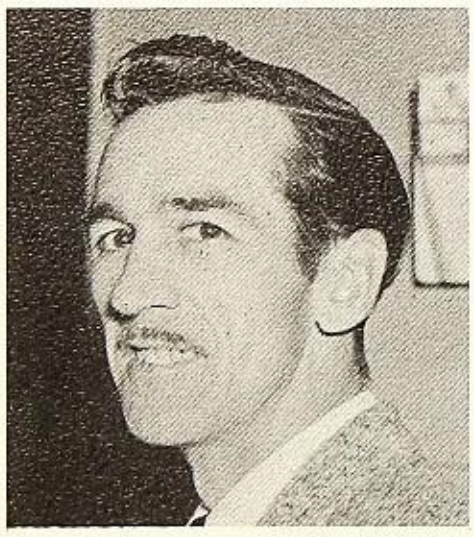

FORREST GRAY
Vice-Principal

WILLIAM JOHNSON
Principal

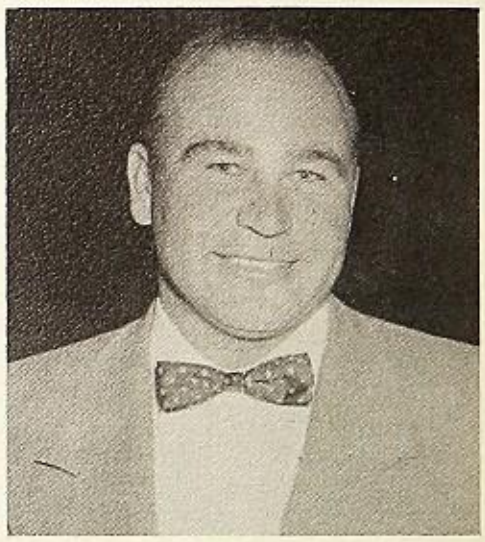

WILBUR FACEY

ESTHER DUFFIELD

MERLIN McGINNIS

White and Gold Staff

SEATED, l. to r.: Joyce Marshall (snaps), Donna Shaddox (asst. editor), Mickey Fowler (editor), Toni Wood (bus. manager), Phyllis Evans (snaps). STANDING: Keith Johnson, Bud LaMarr (sports editors), Larry Lee Evans (junior editor), Al Cadola (bus. manager).

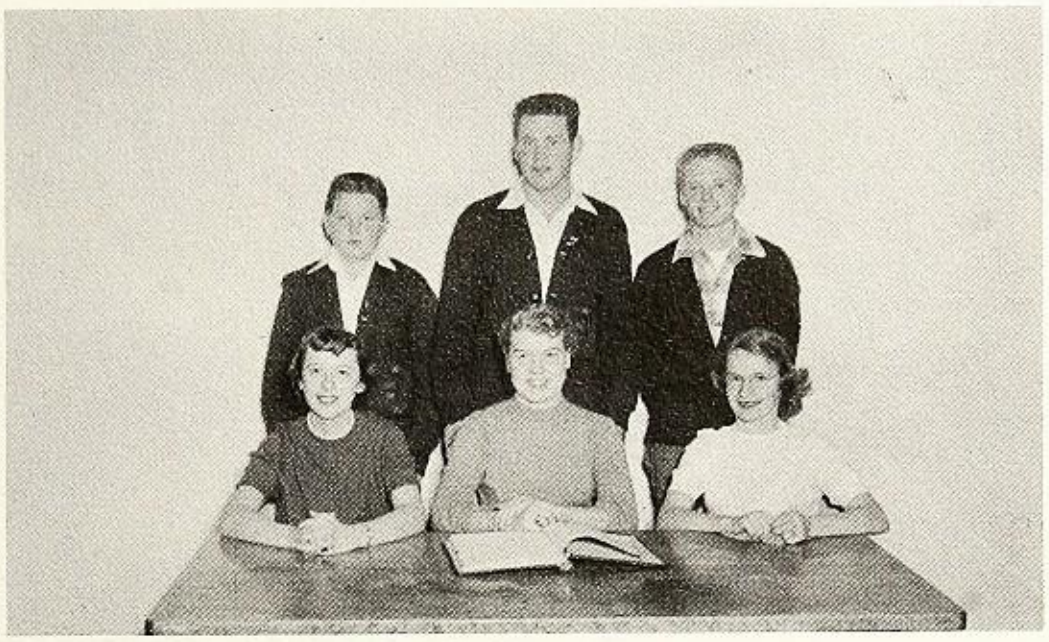

Student Council

SEATED, l. to r.: Nadine Hovenden, Joyce Marshall (secretary), Alice Hanni. STANDING: Delbert Davis, Bud LaMarr (president), Bill Fowler (vice president). NOT PICTURED: Gene Madron.

Student Body Officers

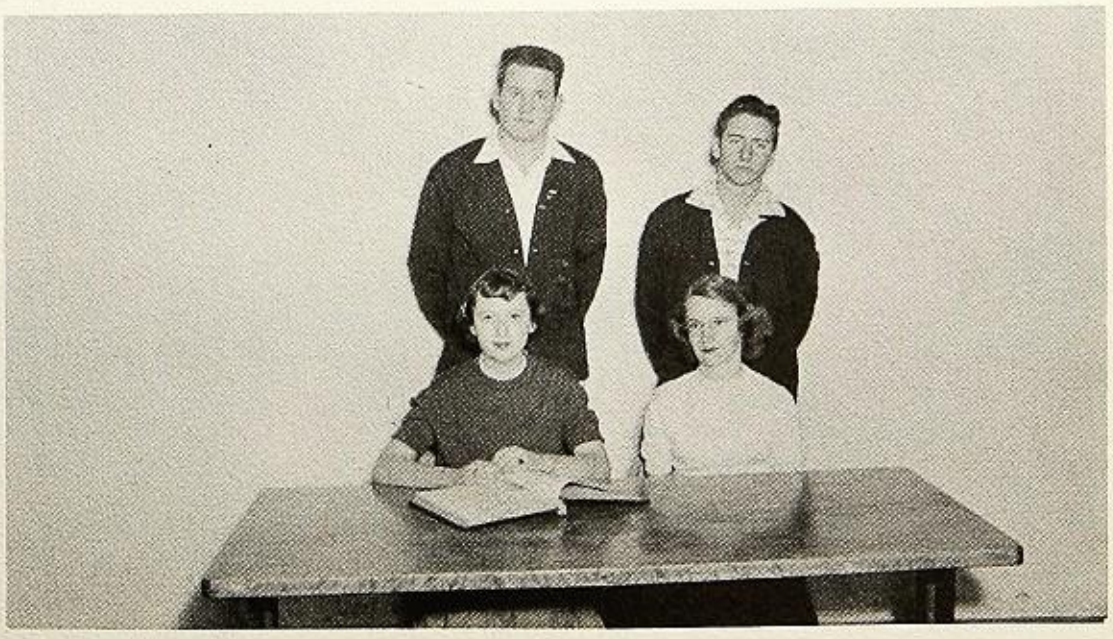

SEATED, left to right:

NADINE HOVENDEN - - - - - - Secretary
ALICE HANNI - - - - - - - Treasurer

STANDING:

BUD LaMARR - - - - - - - President
GENE MADRON - - - - - - Vice President

SENIORS

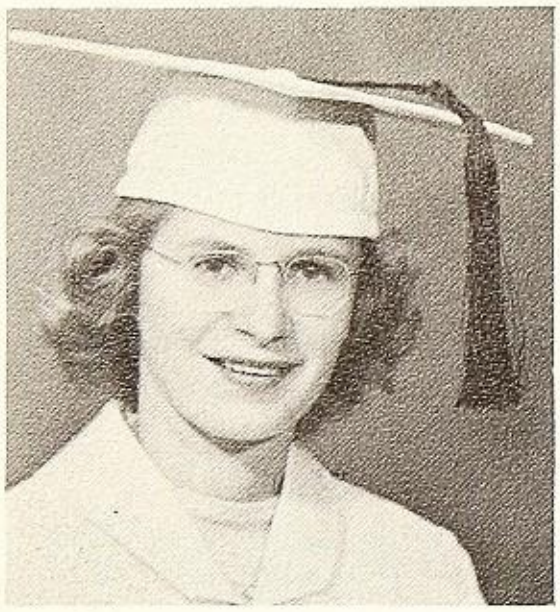

ALICE HANNI

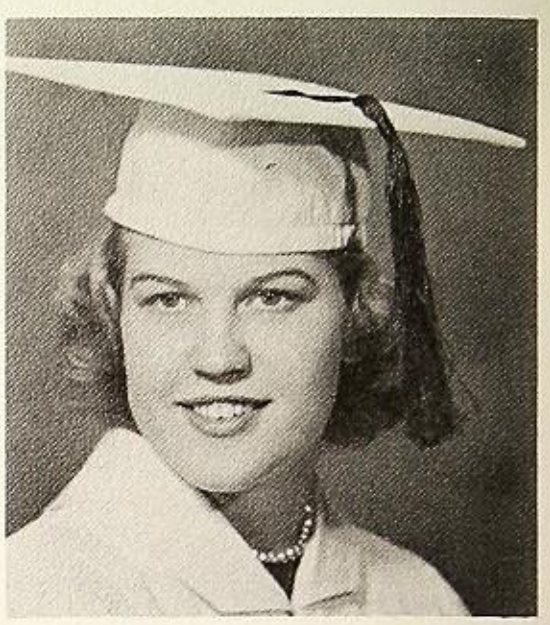

JOYCE MARSHALL

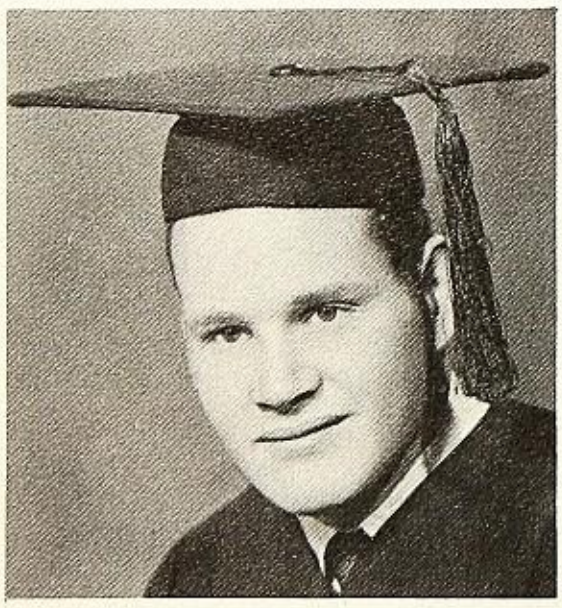

RAY LaMARR

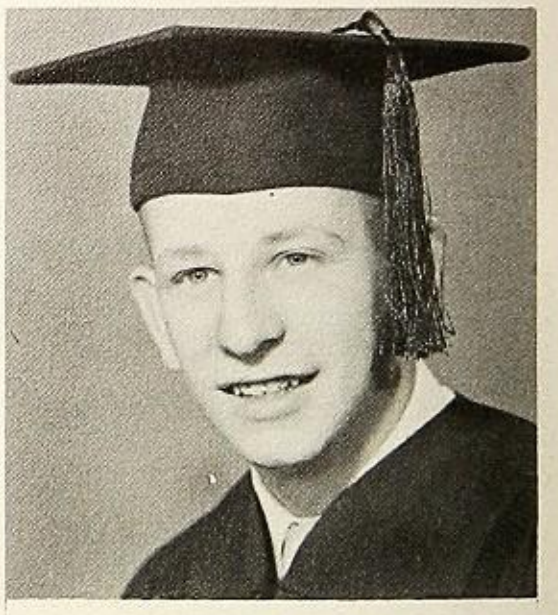

ALBERT CADOLA

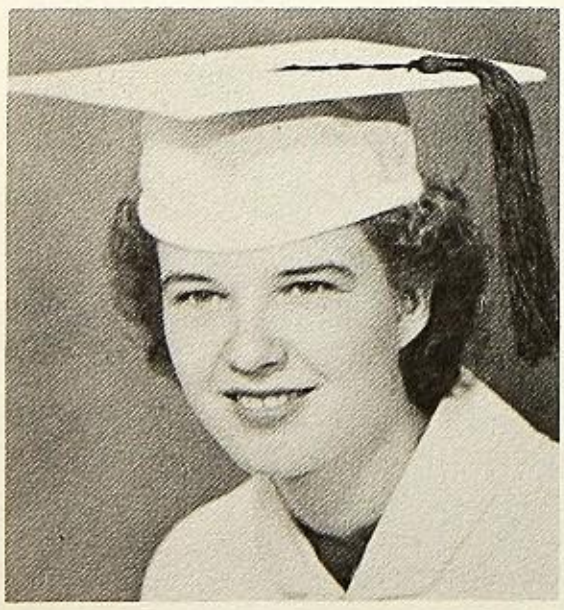

DONNA SHADDOX

CAROL WHITE

MARILYN FOWLER

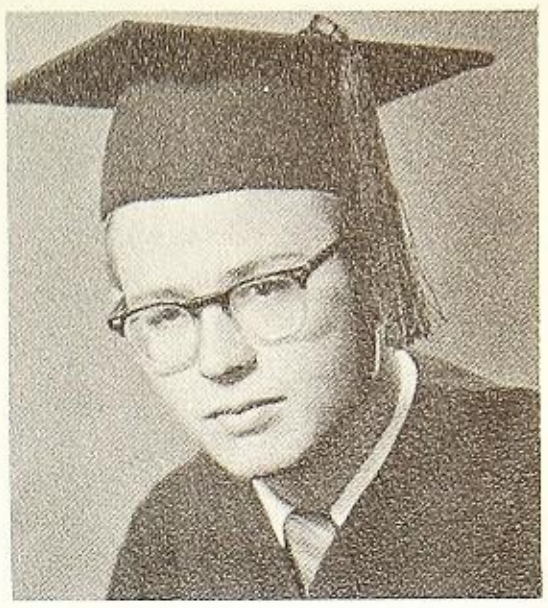

SAM FRESHOUR

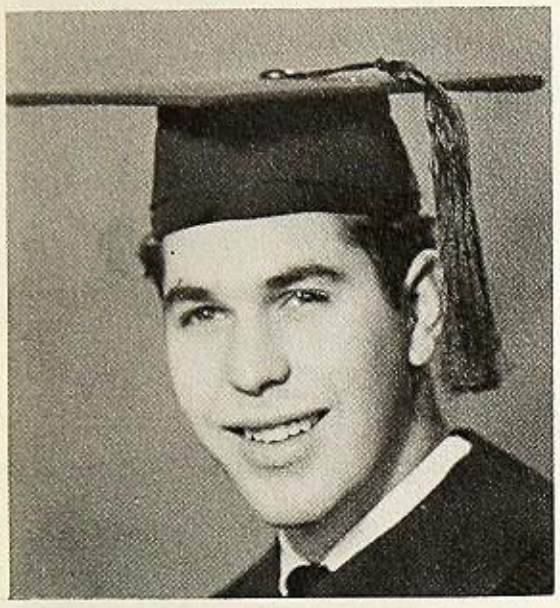

BOB DUFFIELD

PHYLLIS EVANS

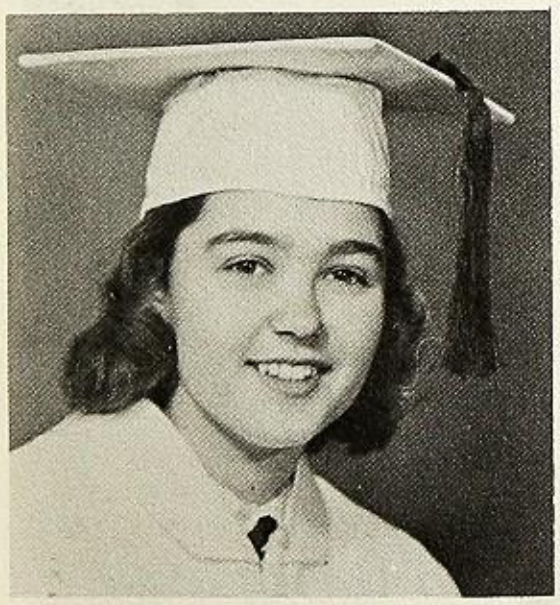

TONI WOOD

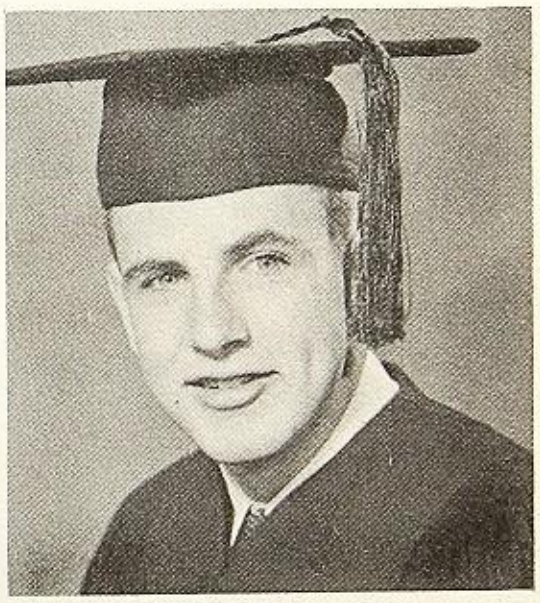

KEITH JOHNSON

CLASS OF '56

JUNIORS

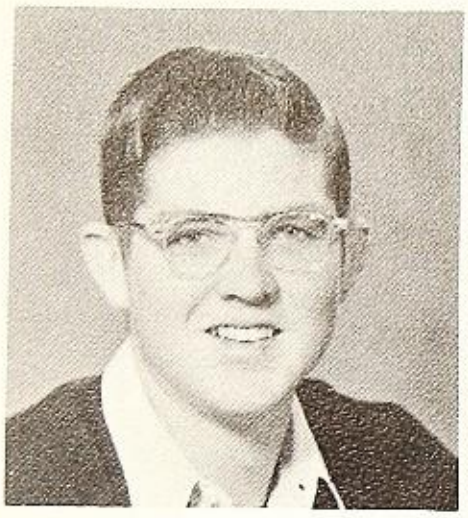

LARRY LEE EVANS

LORRAINE JARRETT

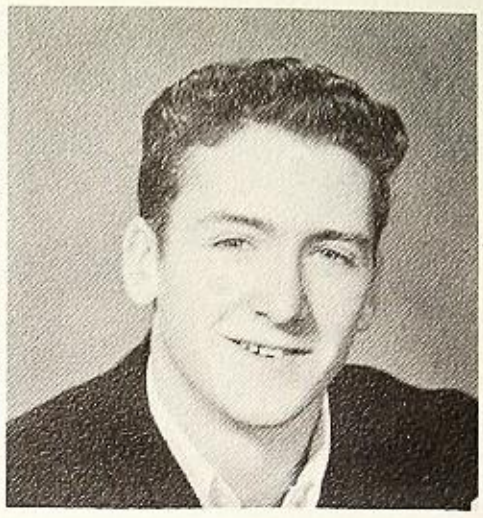

GENE MADRON

JOAN LANDRUM

NADINE HOVENDEN

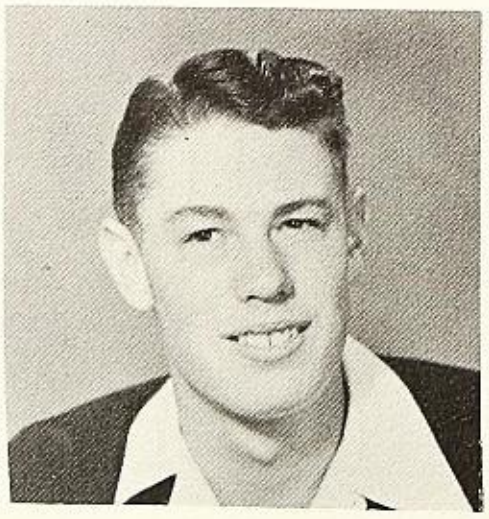

JOHN HEINKE

DELORES FRESHOUR

JAMES YONCE

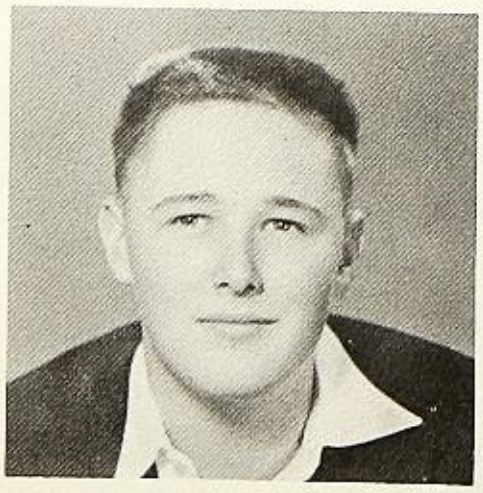

GARY LOBNOW

ALICE HAMMOND

LARRY E. EVANS

SOPHOMORES

SEATED, left to right: Mr. Fowler (Advisor), Linda Veale, Katy Ruff, Linda Kover.

STANDING, left to right: Biff Besoain, Bill Hanni, Bob Parker, Bill Fowler.

Left to right: Bob Parker (Sec. and Treas.), Katy Ruff (Vice President), Linda Veale (President), Bill Fowler (Class Rep.)

FRESHMEN

SEATED, left to right: Donna Burton, Gail Bollinger, Diane Burton, Mrs. Duffield (Advisor).

STANDING, left to right: Delbert Davis, Ken Yonce, Jim Heinke, Dean Crechriou, Raymond Vann, Tommy Ruff.

Left to right: Tommy Ruff (Treasurer), Diane Burton (Secretary), Gail Bollinger Vice President), Kenny Yonce (President).

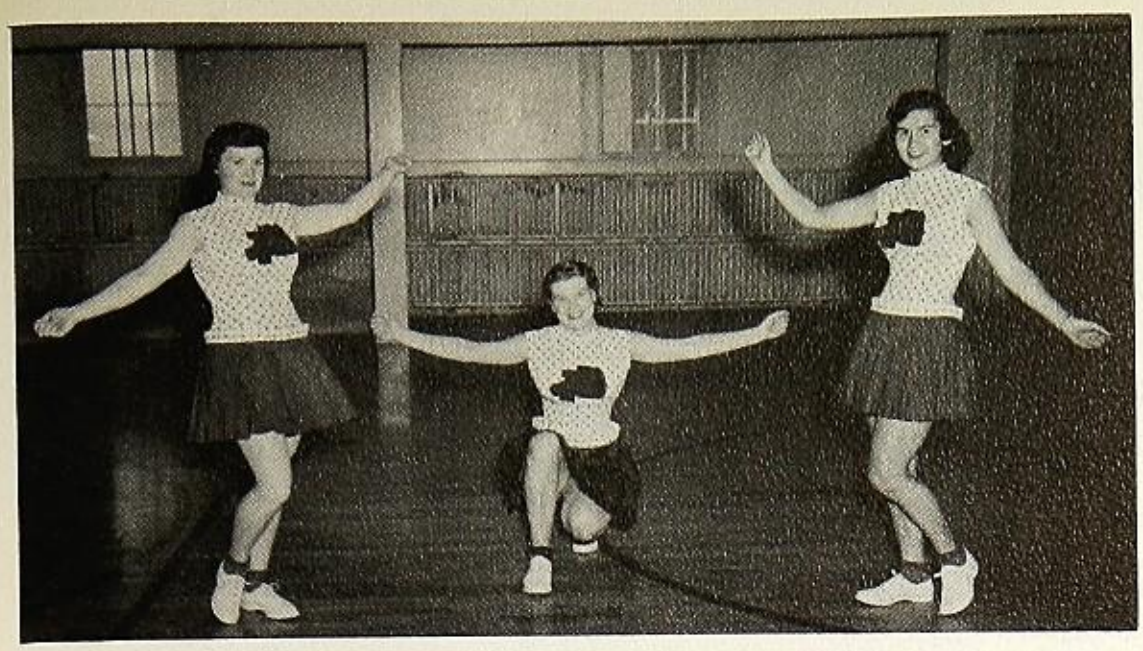

YELL LEADERS

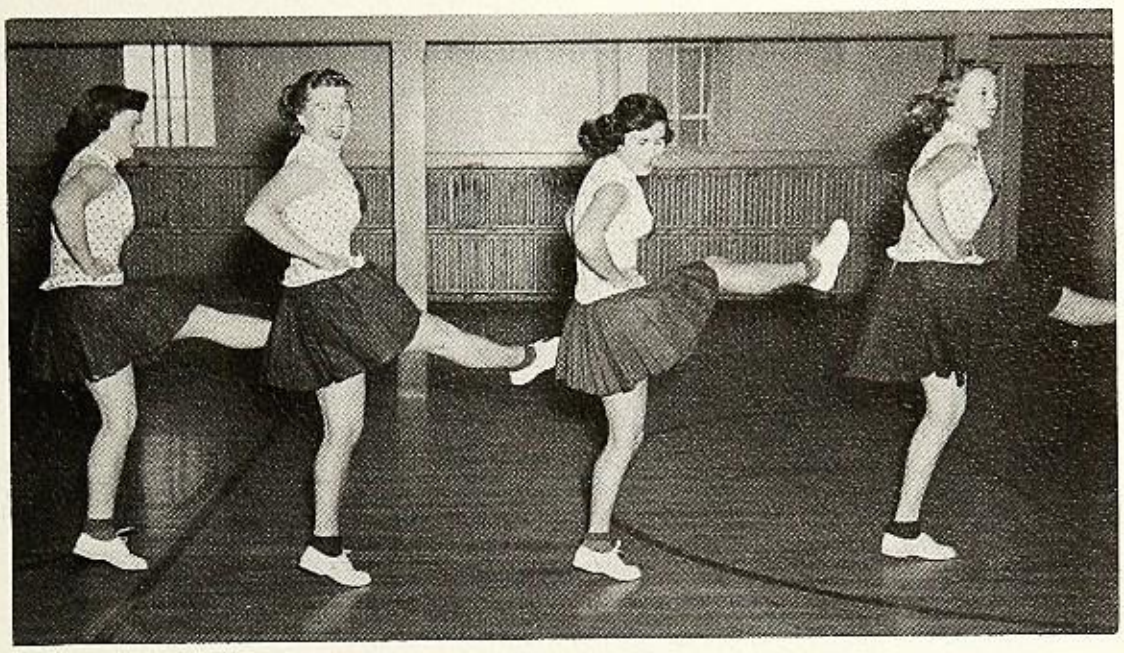

CAROL WHITE, JOYCE MARSHALL (Head), PHYLLIS EVANS, MICKEY FOWLER

BAND

FIRST ROW, right to left: Mickey Fowler, Phyllis Evans, Joan Landrum, Bob Parker, Albert Cadola, Keith Johnson.
SECOND ROW: Joan Mello, Diane Burton, Katy Ruff, Barbara Withers, Donna Burton, Janet Vanarsdell, Tommy Petrich, Johnny LaMarr, Gary Lobnow.
THIRD ROW: Bill Hanni, Kenny Yonce, Bill Fowler, Toni Wood, Mr. Forrest Gray (Director).

GLEE

FIRST ROW, left to right: Donna Burton, Diane Burton, Lorraine Jarrett, Carol White, Gail Bollinger, Alice Hanni, Joan Landrum.

SECOND ROW: Linda Veale, Joyce Marshall, Delores Freshour, Donna Shaddox, Mickey Fowler, Katy Ruff, Linda Kover, Midge Hammond, Toni Wood.

BLOCK FJ

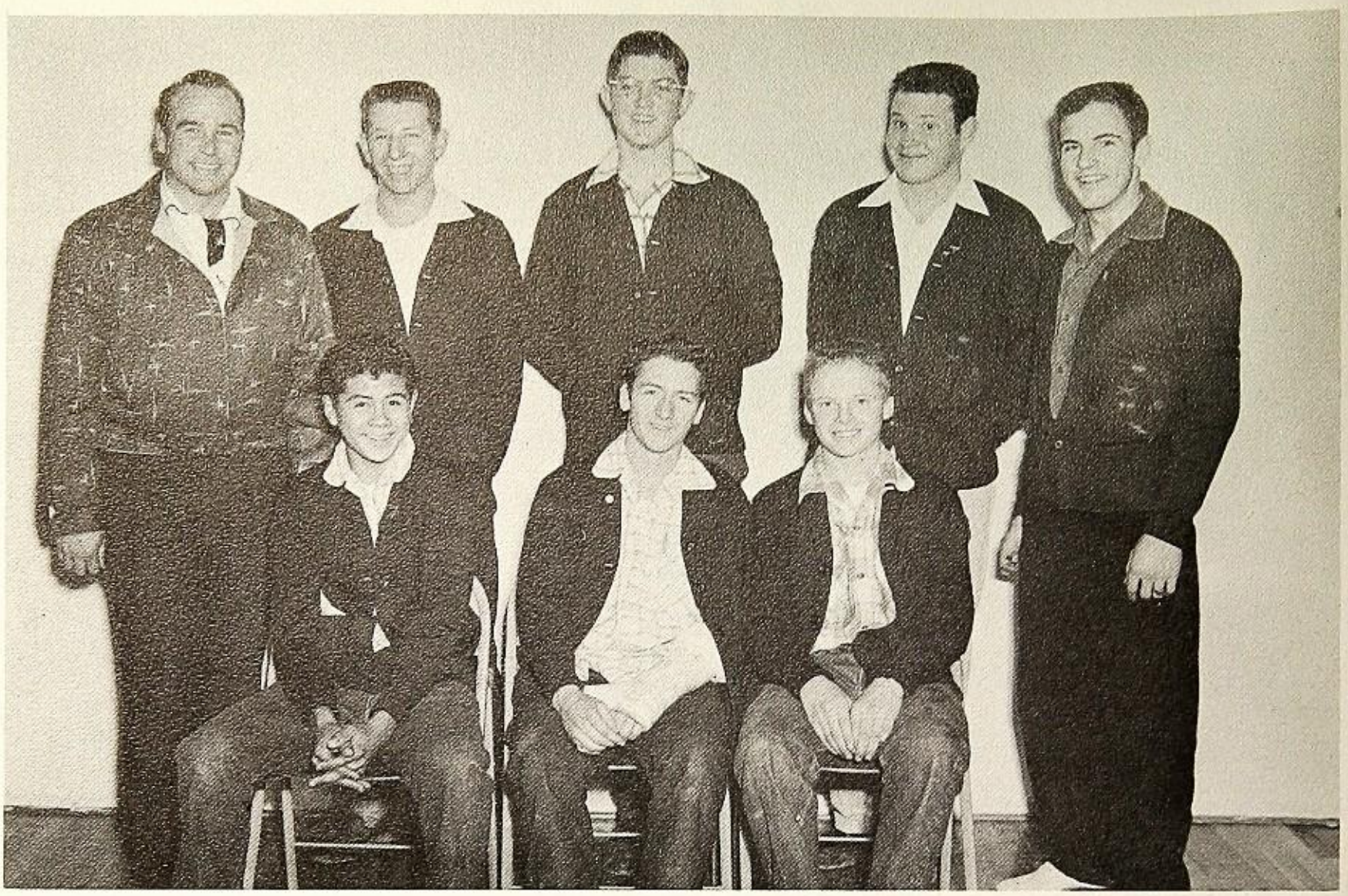

TOP PICTURE—SEATED, l. to r.: Biff Besoain, Gene Madron, Bill Fowler. STANDING: Coach Facey, Al Cadola, Larry Lee Evans, Bud LaMarr, Keith Johnson.

BOTTOM PICTURE—SEATED, l. to r.: Alice Hanni, Carol White, Joan Landrum, Nadine Hovenden. STANDING: Katy Ruff, Donna Shaddox, Mickey Fowler, Midge Hammond, Phyllis Evans.

G.A.A.

TOP ROW, l. to r.: Katy Ruff, Nadine Hovenden, Linda Veale, Donna Shaddox, Mickey Fowler. TOP, down: Joan Landrum, Carol White, Toni Wood, Midge Hammond, Linda Kover, Gail Bollinger, Joyce Marshall, Delores Freshour, Diane Burton, Donna Burton, Alice Hanni, Phyllis Evans, Lorraine Jarrett.

F O O T

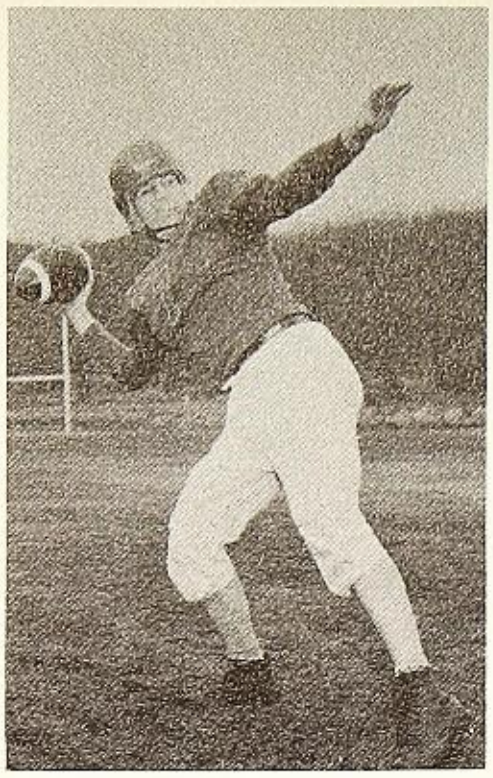

ALBERT CADOLA

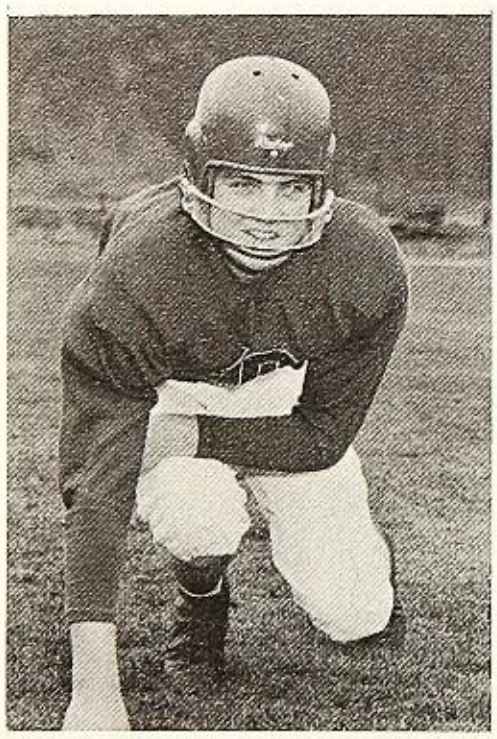

LARRY LEE EVANS

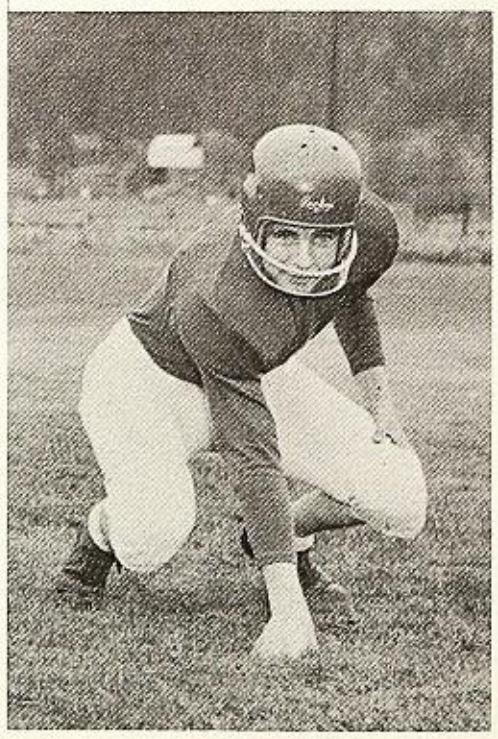

KEITH JOHNSON

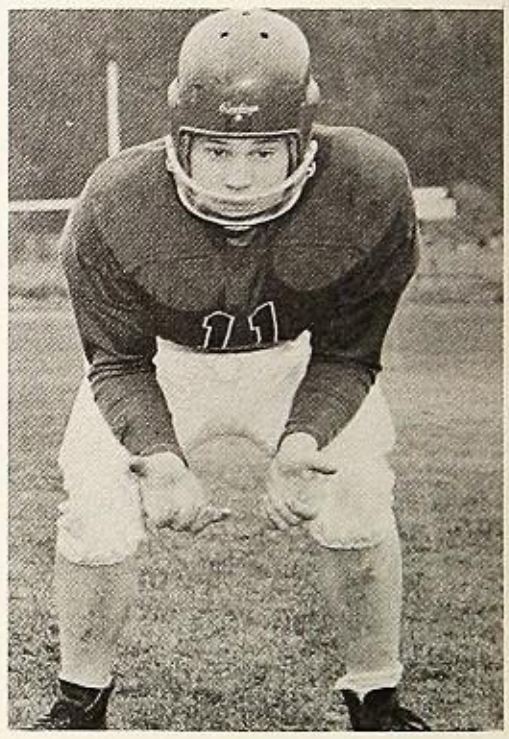

BUD LAMARR

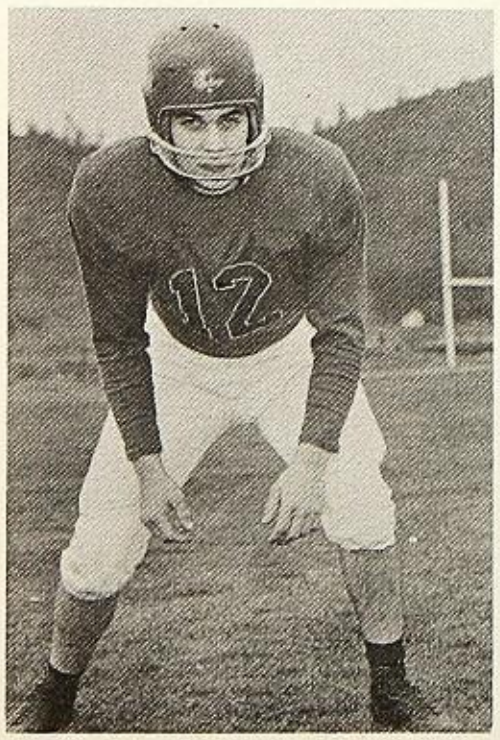

BOB DUFFIELD

JIM YONCE

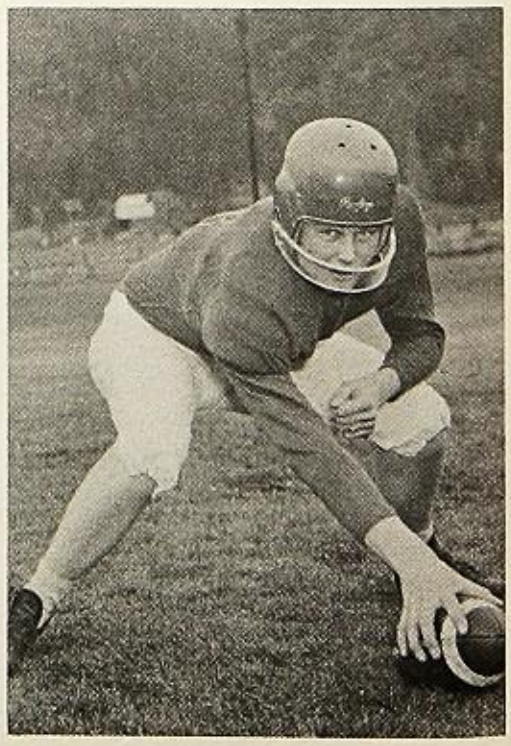

GARY LOBNOW

B A L L

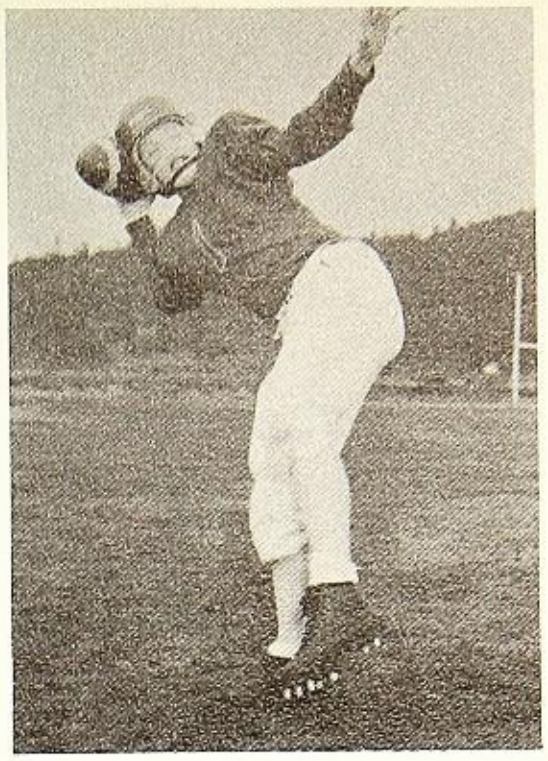

BILL FOWLER

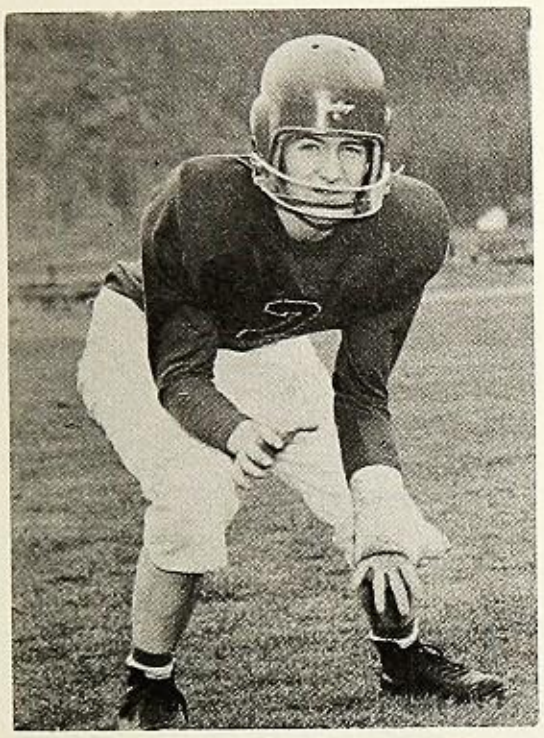

BOB PARKER

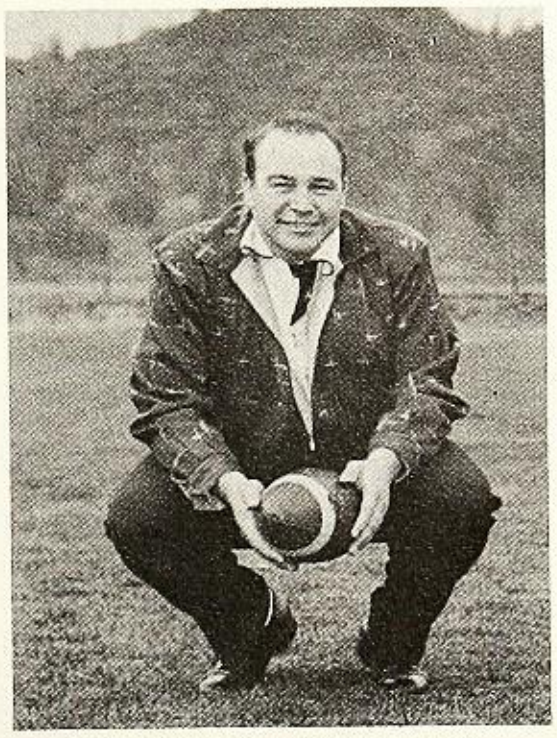

COACH WILBUR FACEY

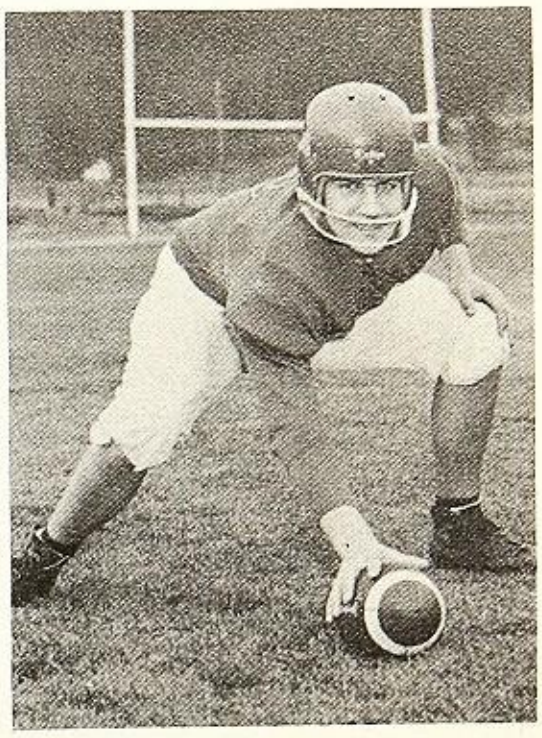

GENE MADRON

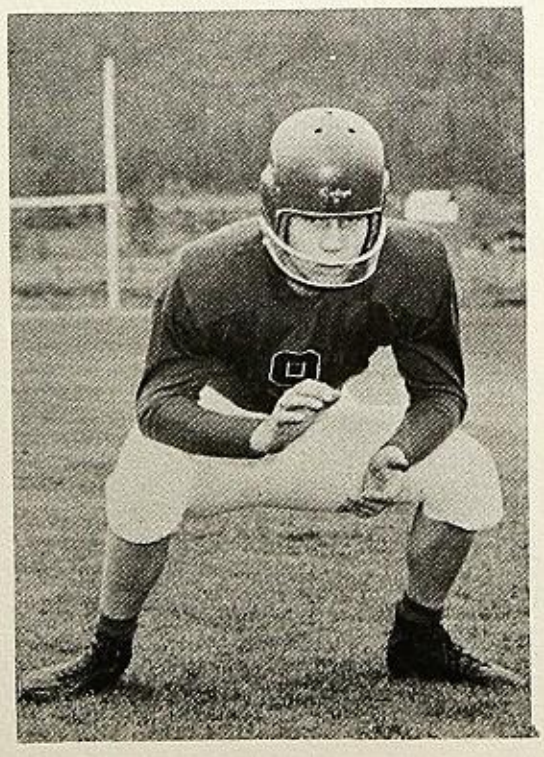

KENNY YONCE

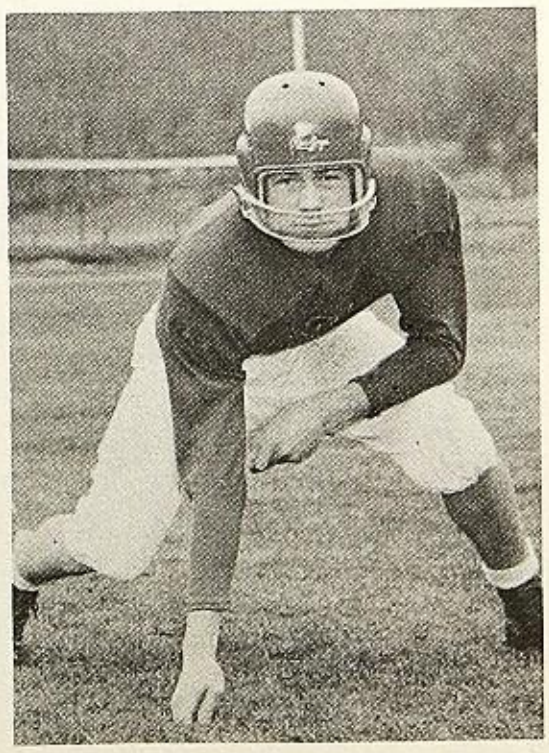

JOHN HEINKE

"A" BASKETBALL

FORWARD

FORWARD

CENTER

GUARD

GUARD

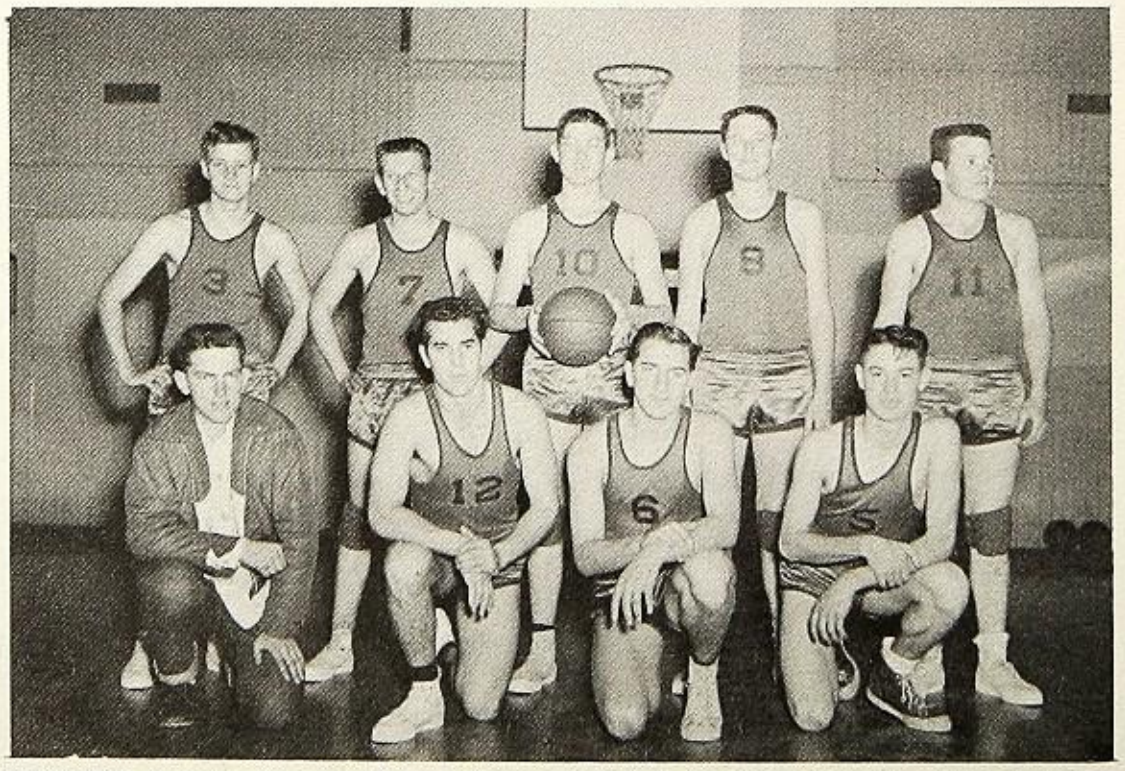

KNEELING, l. to r.: Larry E. Evans (Manager), Bob Duffield, Bob Parker, John Heinke, STANDING: James Yonce, Al Cadola, Larry Lee Evans (Captain), Gary Lobnow, Bud LaMarr.

"B" BASKETBALL

FORWARD

FORWARD

CENTER

GUARD

GUARD

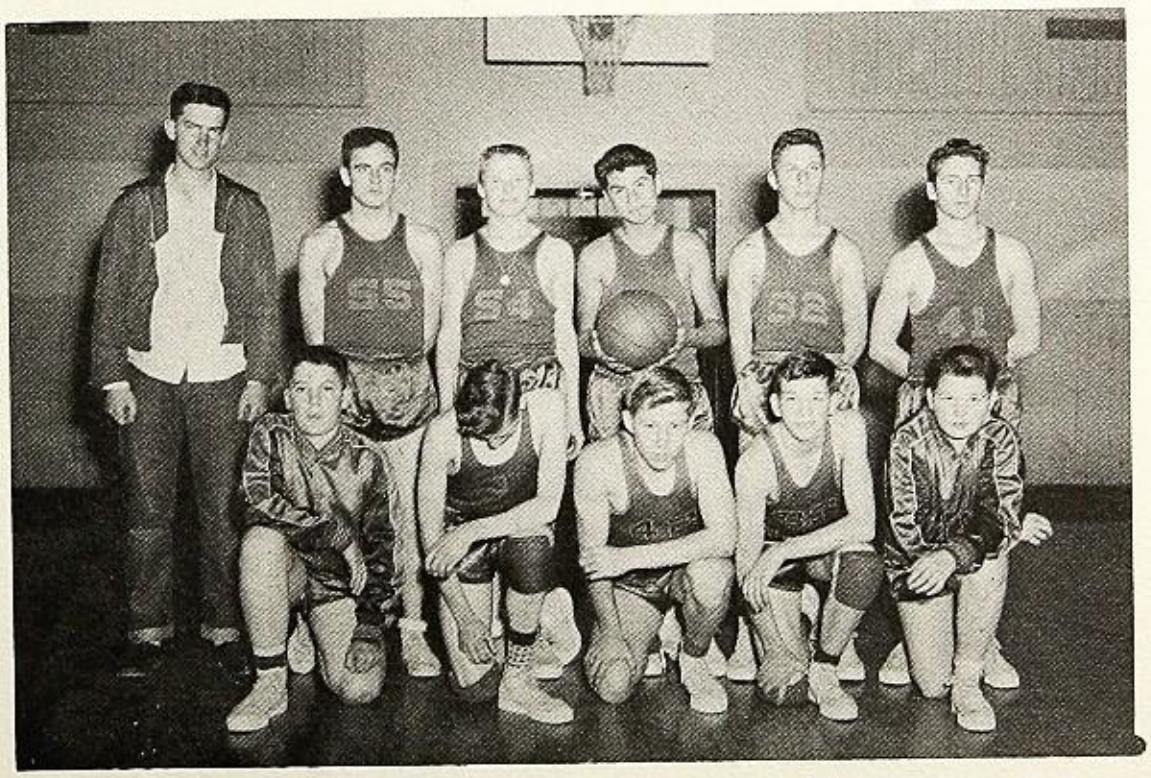

KNEELING, l. to r.: Tommy Ruff, Jim Heinke, Kenny Yonce, Dean Crechriou, Delbert Davis. STANDING: Larry E. Evans (Manager), Keith Johnson, Bill Fowler, Biff Besoain, Bill Hanni, Gene Madron (Captain).

"C" BASKETBALL

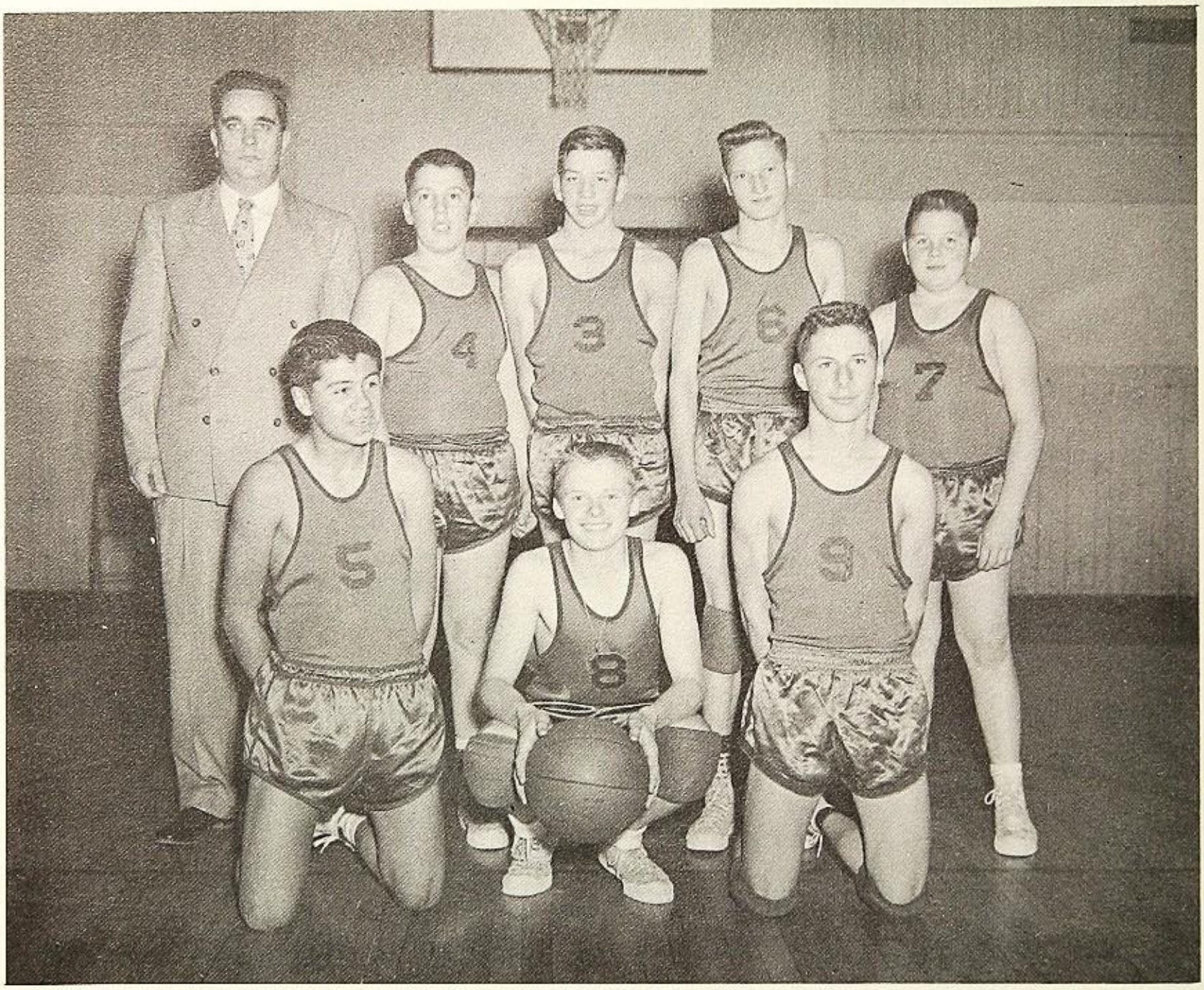

KNEELING, l. to r.: Biff Besoain, Bill Fowler, Bill Hanni. STANDING: Mr. Johnson (Coach), Tommy Ruff, Dean Crechriou, Jim Heinke, Delbert Davis.

BASEBALL

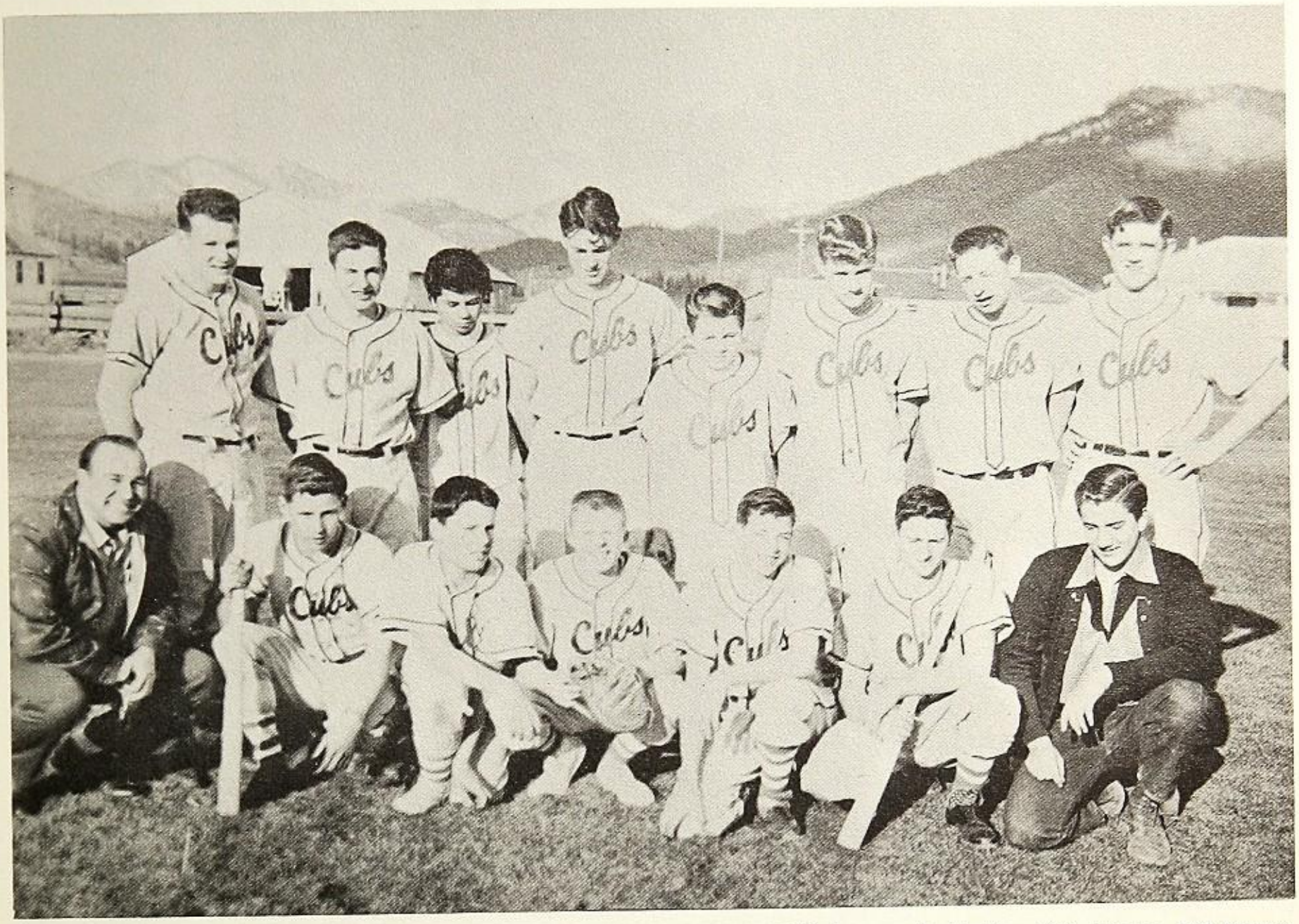

FIRST ROW, l. to r.: Kenny Yonce, Tommy Ruff, Bill Fowler, Dean Crechriou, Gene Madron, Bob Parker (Manager).

SECOND ROW, l. to r.: Bud LaMarr, Keith Johnson, Biff Besoain, John Heinke, Delbert Davis, Jim Yonce, Al Cadola, Larry Lee Evans.

We have a good turn out for baseball this year and expect to do much better than the last few years. We have seven returning lettermen this year and hope they show their ability.

TRACK

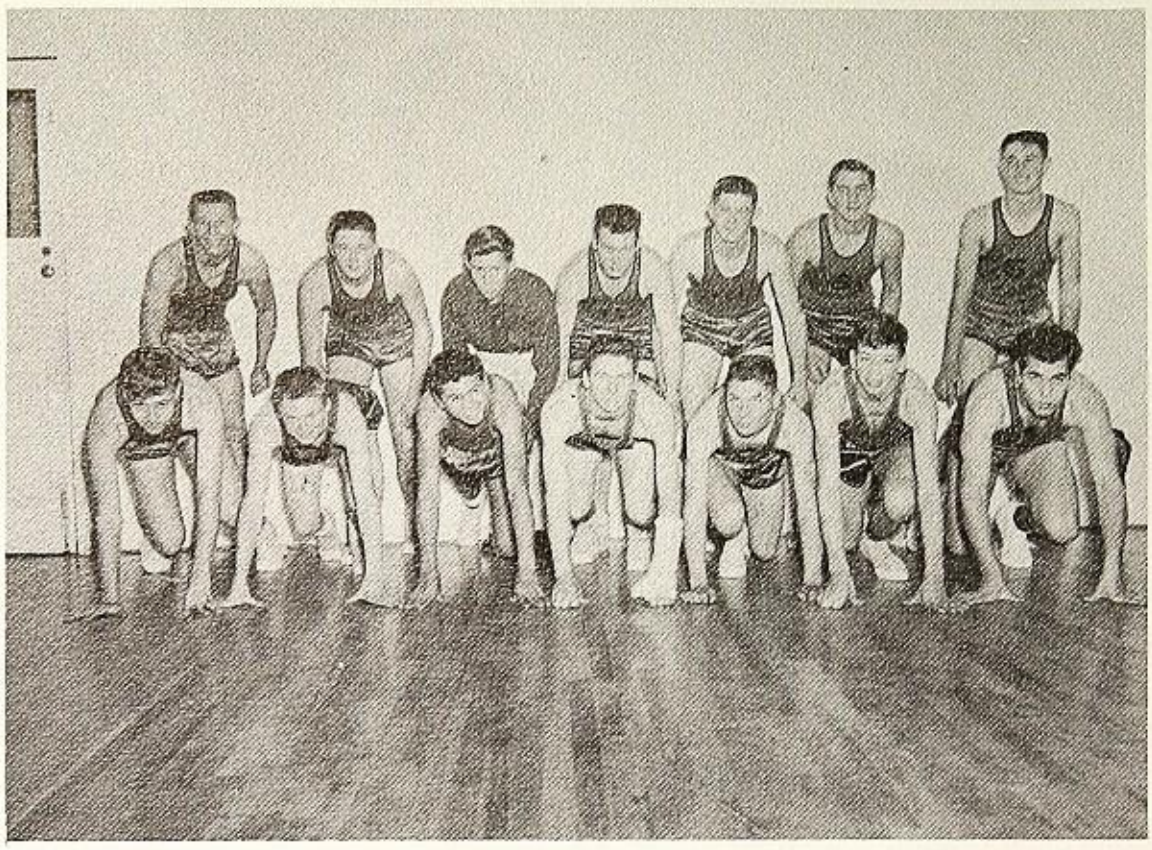

FIRST ROW, l. to r.: Jim Yonce, Bill Fowler, Biff Besoain, Gene Madron, Bill Hanni, Dean Crechriou, Bob Duffield.

SECOND ROW, l. to r.: Albert Cadola, Gary Lobnow, Kenny Yonce, Bud LaMarr, Larry Lee Evans, Bob Parker, John Heinke.

TENNIS

SEATED, l. to r.: Nadine Hovenden, Joyce Marshall, Phyllis Evans.
KNEELING, l. to r.: Katy Ruff, Donna Shaddox, Toni Wood.

STANDING: Mr. Fowler (Coach), Bill Fowler, Bob Parker, Larry Lee Evans, Jim Yonce, Bill Hanni.

Y. M. C. A.

SEATED, l. to r.: Alice Hanni, Toni Wood, Lorraine Jarrett, Carol White, Gail Bollinger, Phyllis Evans.

STANDING: Mickey Fowler, Katy Ruff, John Heinke, Donna Shaddox, Bob Duffield, Joyce Marshall, Bud LaMarr, Gene Madron.

SNAPS

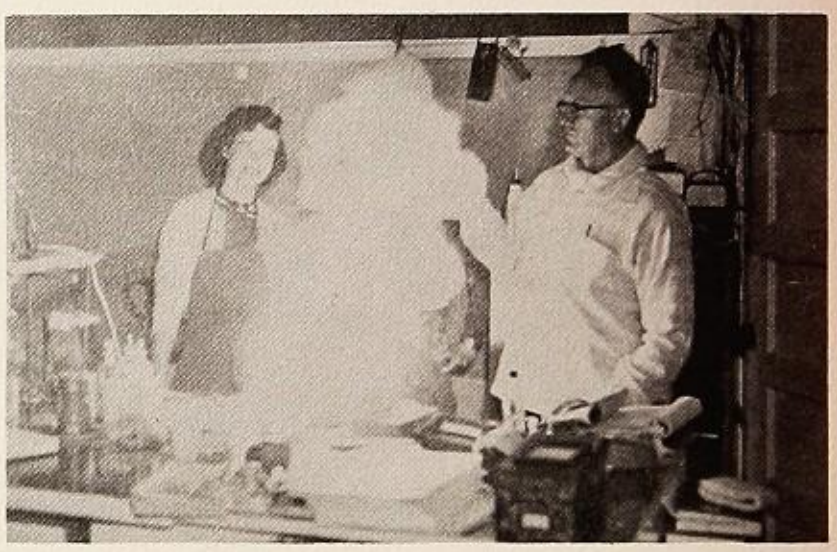
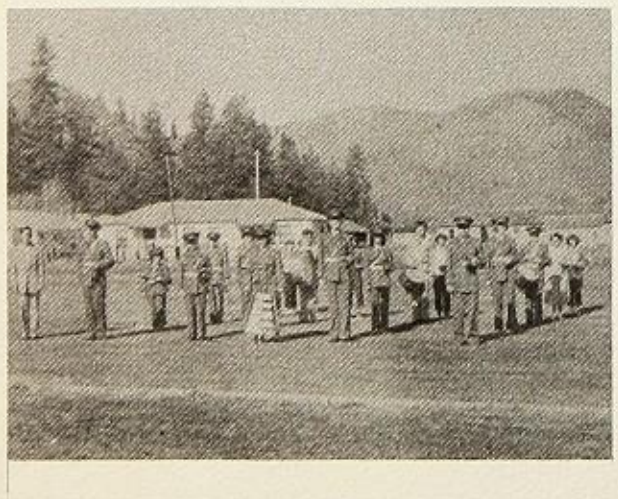

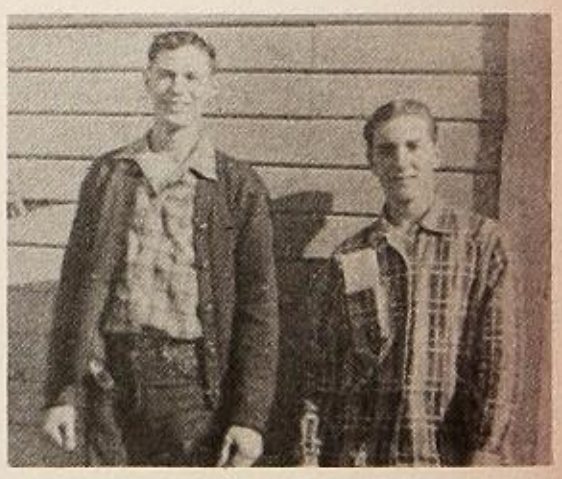

Happy Camp High School

Old Building

Happy Camp High School

New Building

SENIORS

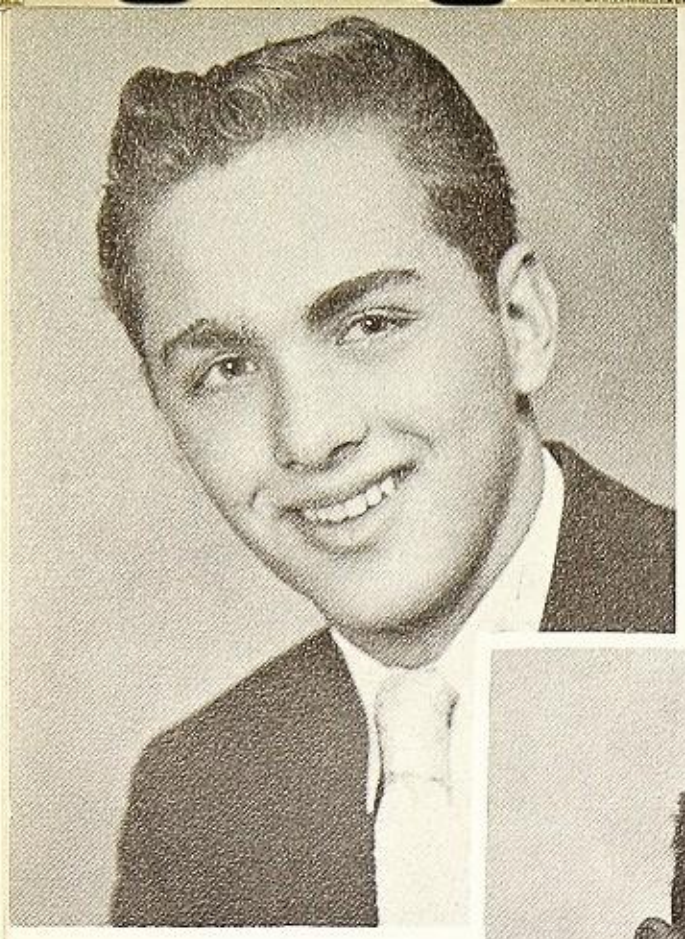

RAYMOND ORVILLE NOWOTNY
President

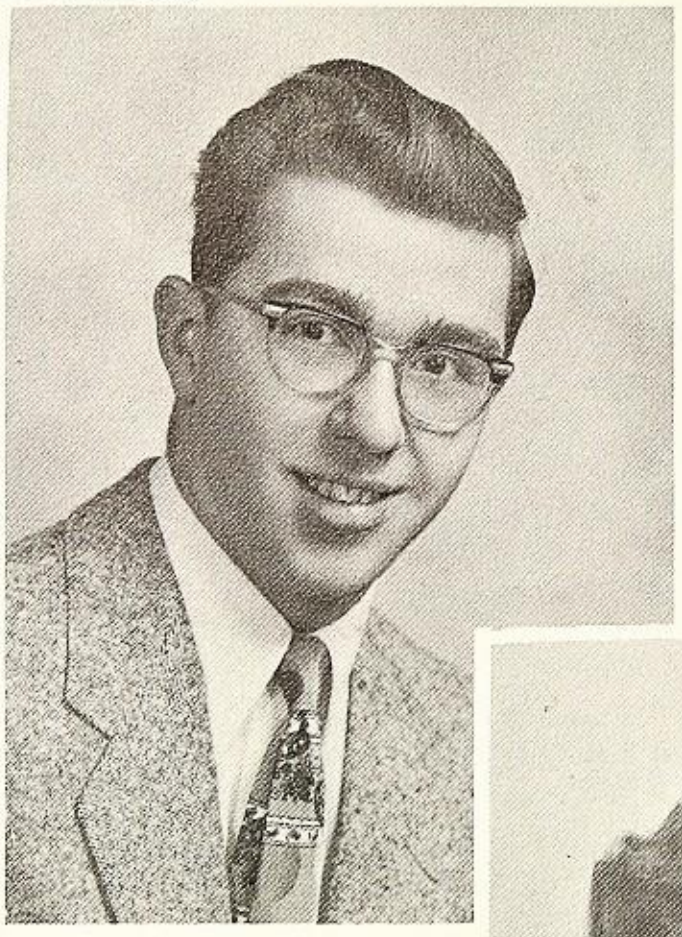

Flower:

"WHITE LILACS"

ROBERT KENDALL MAUDE
Vice President

RUTH JEAN WALKER
Secretary

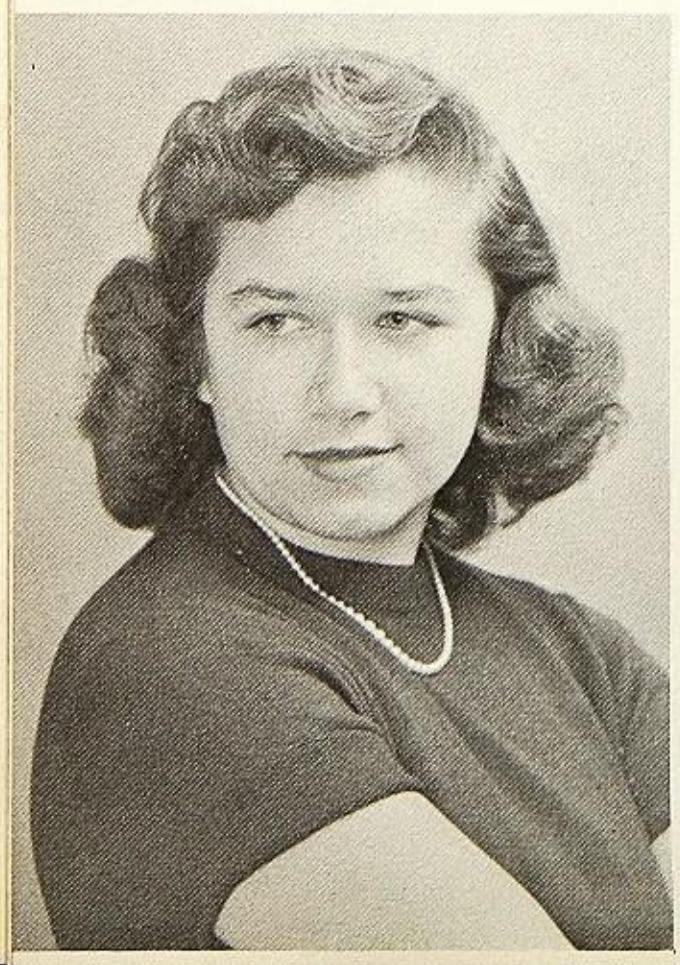

CHARLENE ALBERTA HOCKADAY
Representative

DARLENE SONJA FEROE
Treasurer

1956

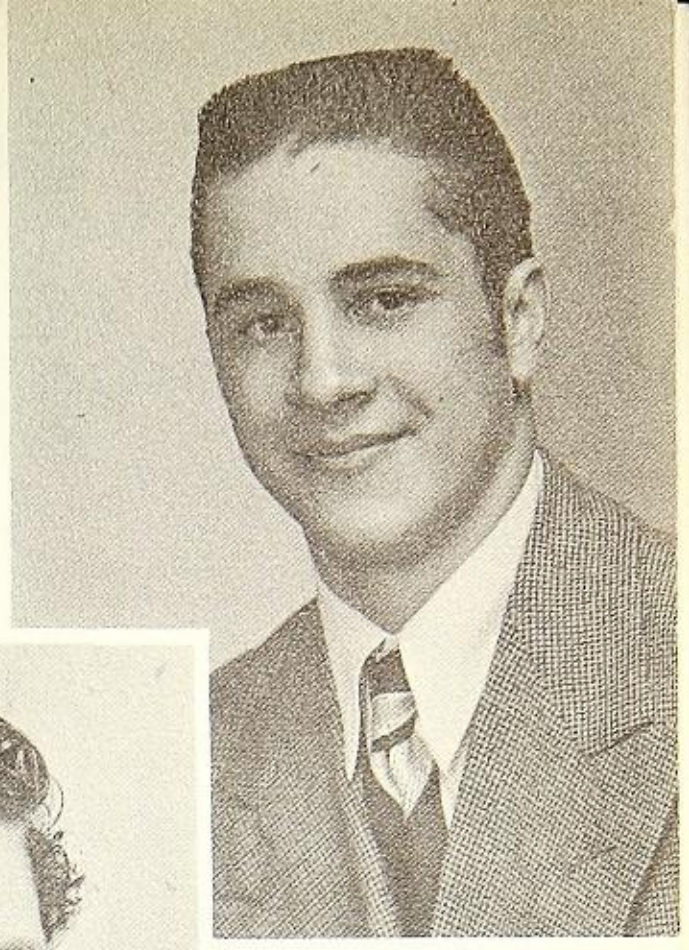

RAYMOND VAL SKILLEN

Colors:

"GREEN and WHITE"

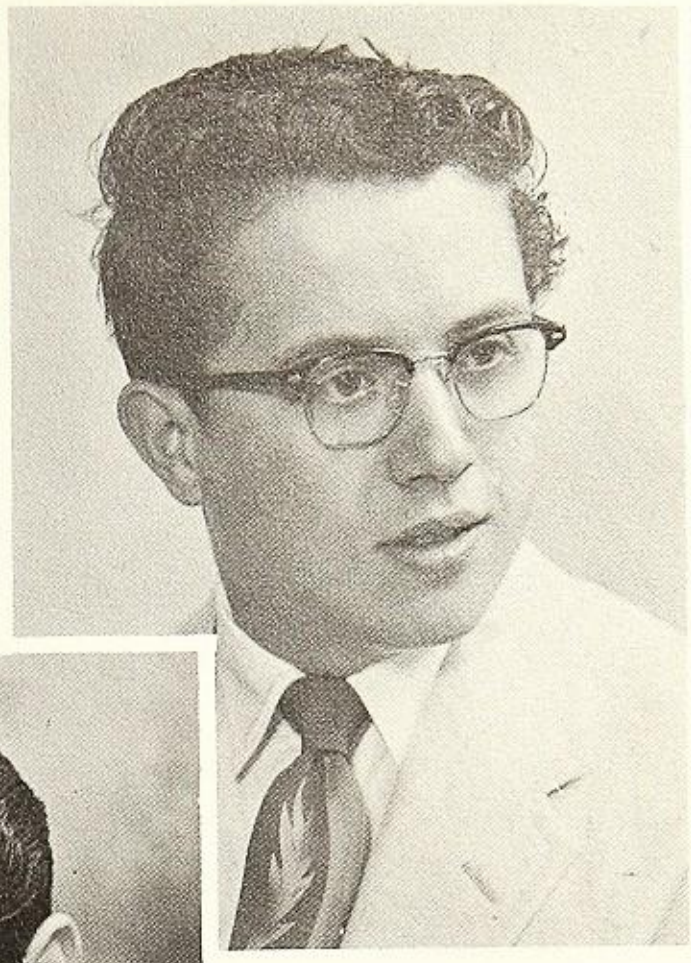

GARY LEE HOBBS

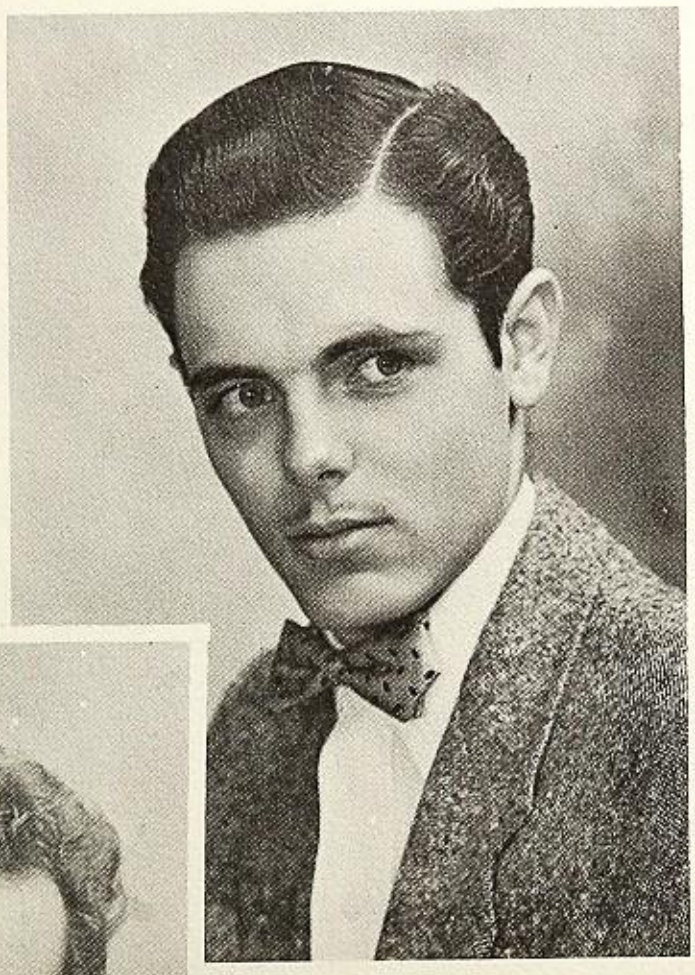

VICTOR LEE DUSENBERRY, JR.

NEIL HENRY WEINZINGER

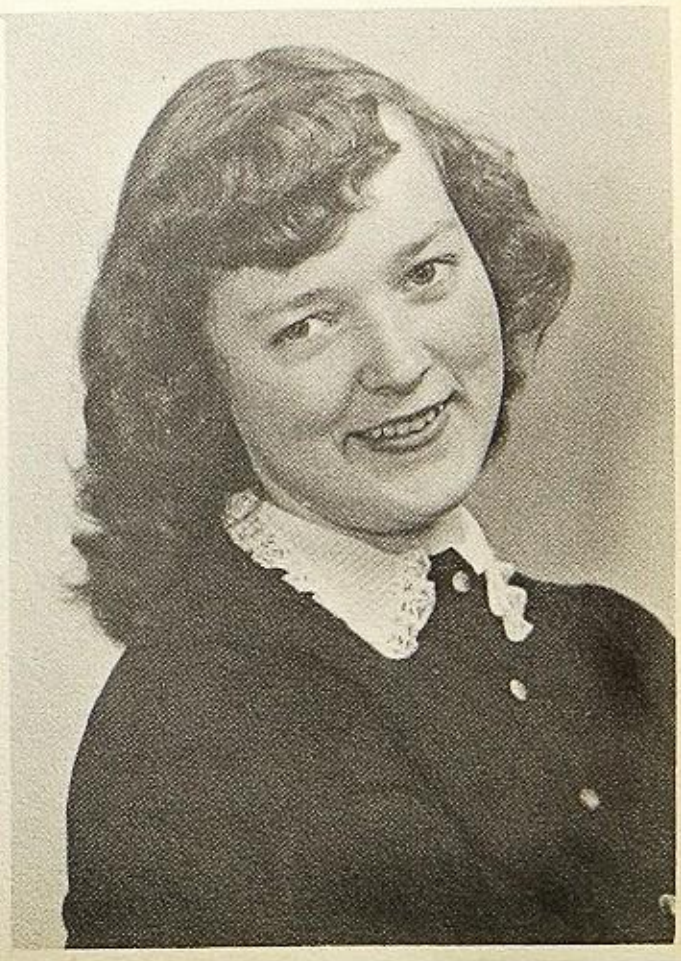

OPAL INETTIA WEBB

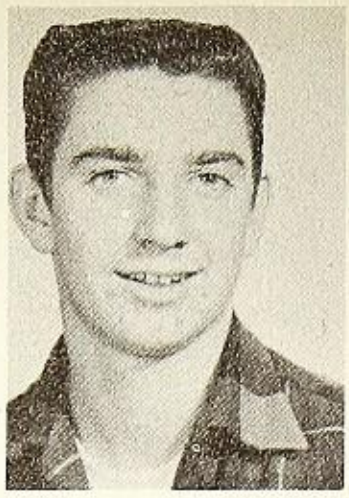
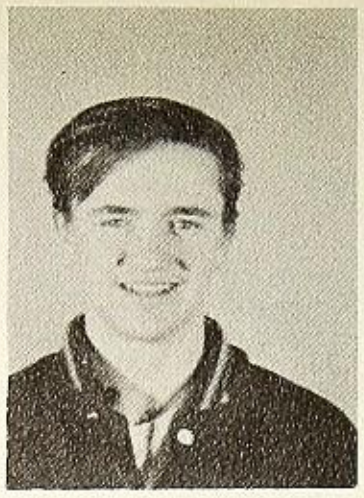

KEITH WEINZINGER
President

DON MANNING
Vice President

GARY WHITEHOUSE
Secretary

JUN

Class

BRUCE KIRBY
Representative

WINONA AUBREY

WILLO DAVIS

MARION BERGLUND

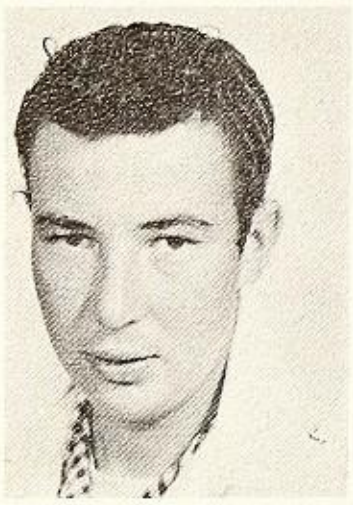

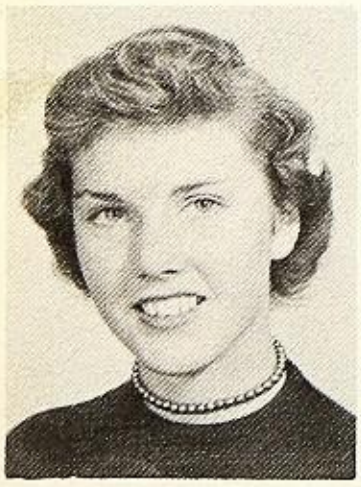

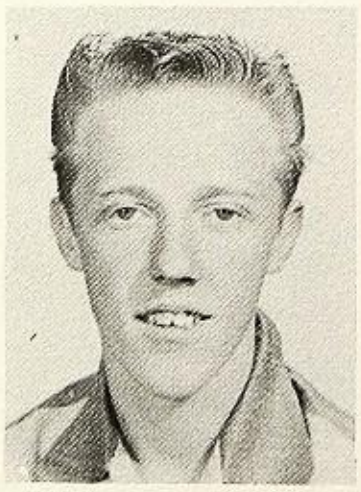
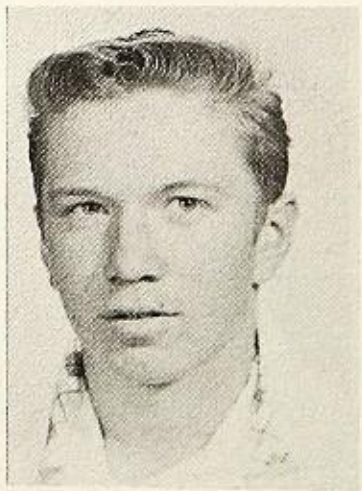

MARGIE HOLT

SANDI AUSTIN

DARRELL McWILLIAMS

RONALD HOCKADAY

TOM HEGLER

LELAND BARNEY

BARBARA MATHUS

DARLENE PAYNE

IOR of '57

BOB GARRISON

LARRY BARGER

TED WOOD

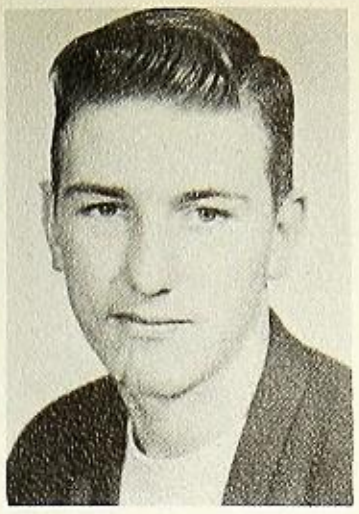

PHYLLIS ALEXANDER

DEANNA DUNN

JUDY RAHN

CALVIN TITUS

JACK LITTLETON

HOWARD CLARK

CAROL AUBREY

MARGARET HUTTON

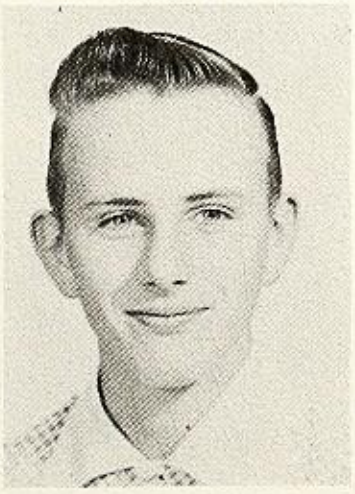

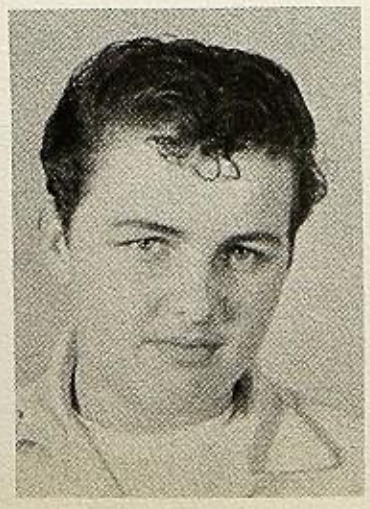

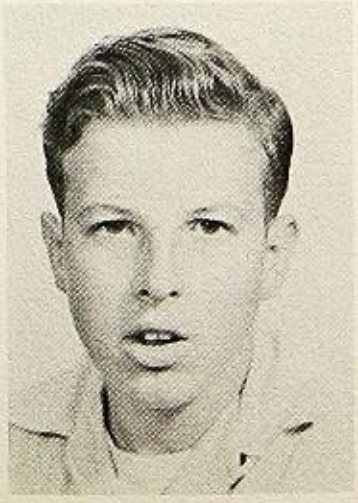

JACKIE SPEEGLE

DARLENE WESTFALL

HOBART TODD

JIM DENNIS

FRESH Class

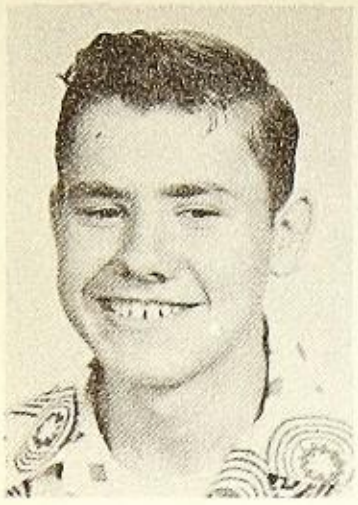
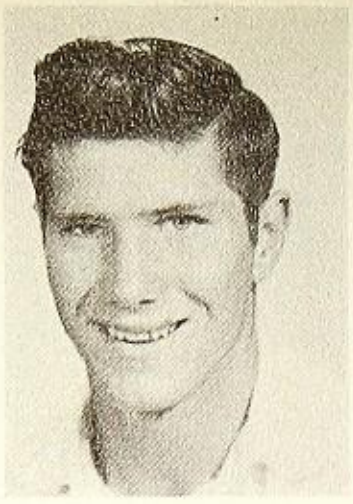

JAMES LOOTENS
President

CHARLES TAYLOR
Vice-President

BARBARA MEINERT
Secretary

JOHN MERRITT
Treasurer

BOB MILLER
Representative

FRANCIS LOOTENS

GLEA DUMAN

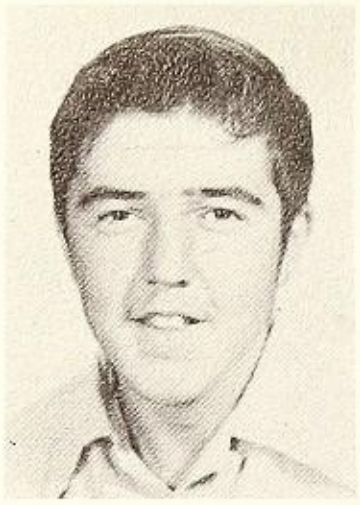

SHARON BLACKFORD

SHIRLEY DAVIS

GARY DUSENBERRY

BARTON SOUTHARD

VERNA WESTFALL

JAMES ALLEN

DAVID ANDERSON

CARL WISHMAN

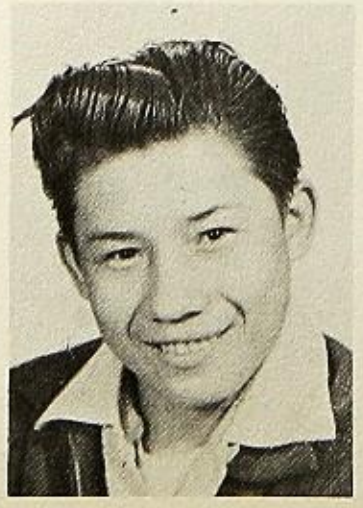

TERRY THOMAS

WALTER SPINKS

JIM ALBERS

DIANE TITUS

MEN of '59

ARLENE AUBREY

TED SMITH

EARL AUBREY

PHYLLIS PRESCOTT

EARL JOHNSON

MICHAEL ENGLAND

LYNN POOLE

WALTER KOCH

EDWARD ALLEN

SANDI ROWE

MARY GOODWIN

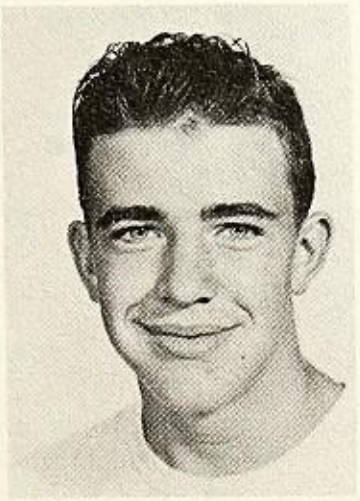

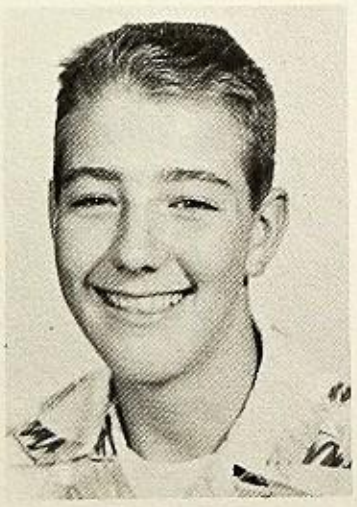

RONALD McCANN

WILLIAM HAWLEY

JESSE LAUGHTER

PRISCILLA SAKOTA

SANDRA HOLESAPPLE

DONALD DUNLAP

RAYMOND LITTLETON

CECIL McGIVNEY

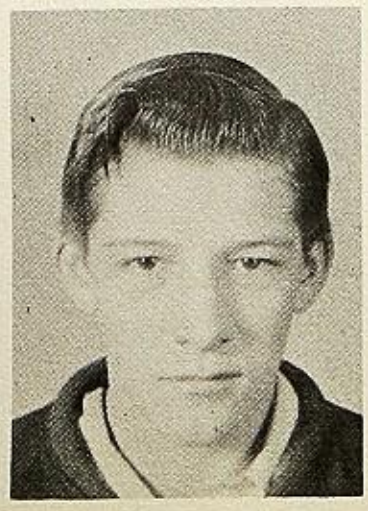
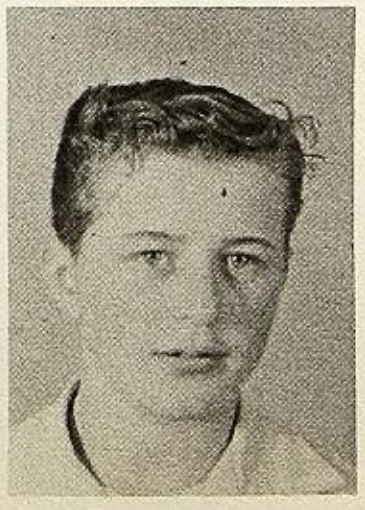

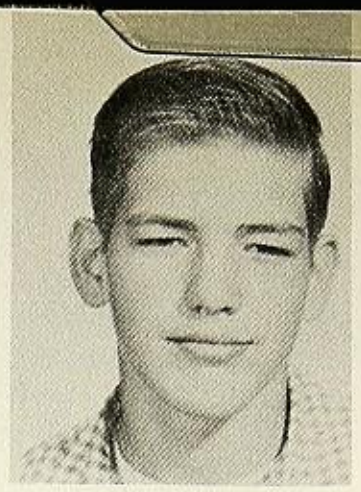

BOB WEINZINGER
President

HAZEL SAKOTA
Secretary

DEANIE WOODCOCK
Treasurer

RAY WASSON
Representative

SOPHOMORES

Class of '58

BILL WOOD

DOROTHY GARRISON

RAYMOND BARNEY

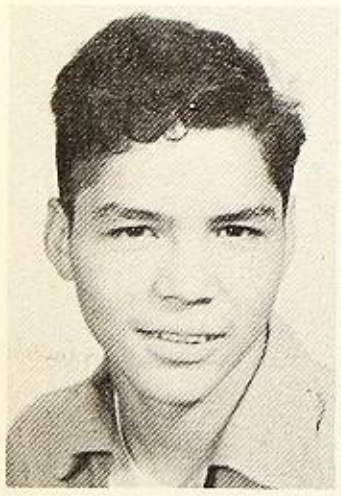

WALLY ORCUTT

ARLENE ORCUTT

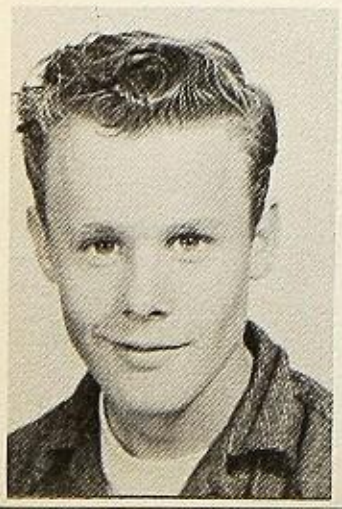

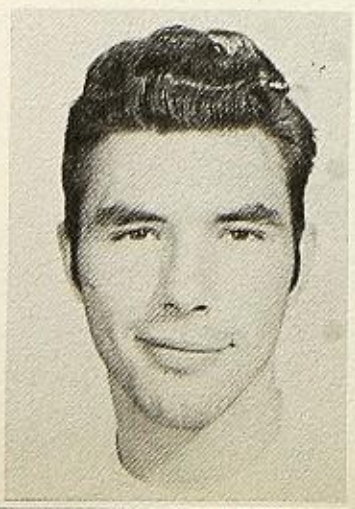

WAYNE GORSUCH

KENNY SMITH

ROBERTA STARRITT

KIP PAYNE

FACULTY MEMBERS

MR. ARTHUR FRENCH
Principal

MRS. VERA TOLEMAN

MRS. RUBYGRACE APPLEGATE

MRS. LORAYNE CLAYTON

?

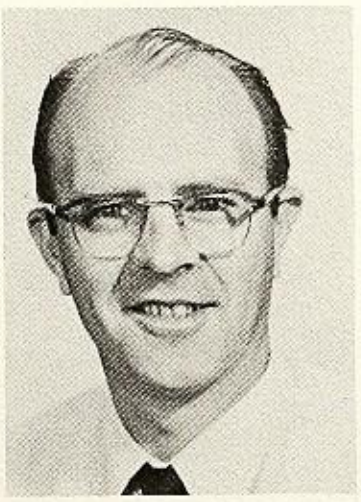

MR. WILLIAM FREEMAN
Vice Principal

COACH GILBERT WOOLWEBER

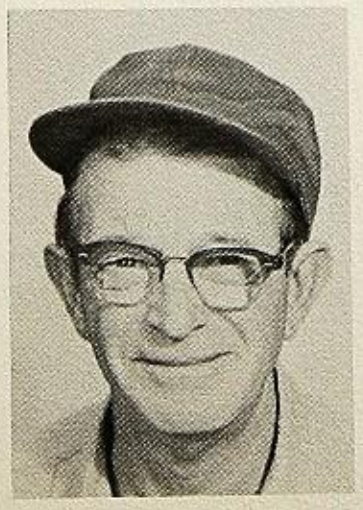

MR. GEORGE VANCE
Custodian

MRS. PHYLLIS BERNES
Office Secretary

Student Council

NEIL WEINZINGER
Student Body President
and Lettermen President

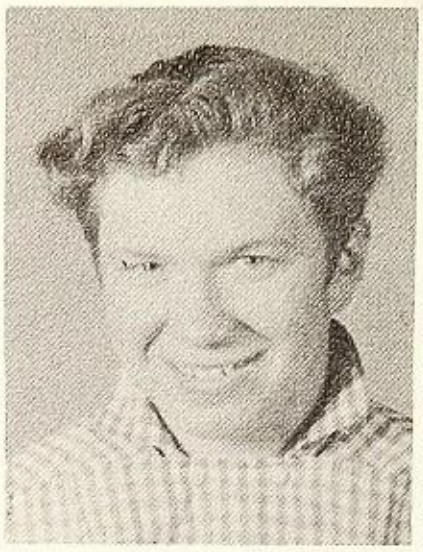

RED HOCKADAY
Student Body Vice President

DEANNA DUNN
Student Body Secretary

PHYLLIS ALEXANDER
Student Body Treasurer

SIS HOCKADAY
Senior Rep., White & Gold Ed.,
and Head Yell Leader

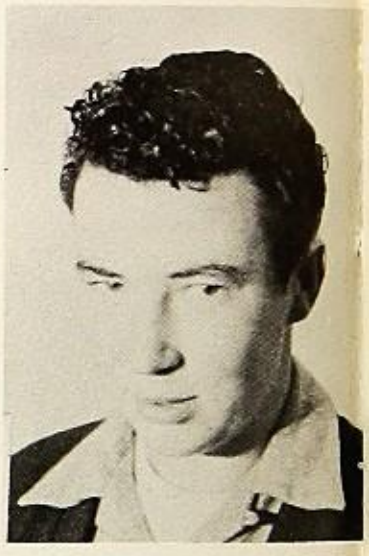

BRUCE KIRBY
Junior Representative

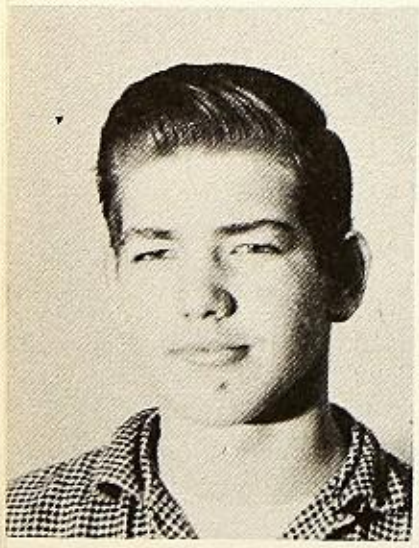

RAY WASSON
Sophomore Representative

ROBERT MILLER
Freshmen Representative

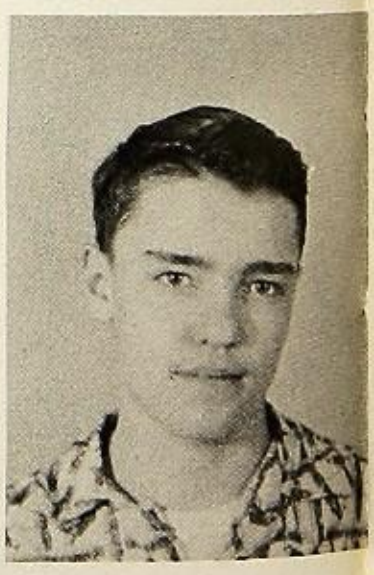

WILLO DAVIS
G.L.A. President

KEITH WEINZINGER
C.S.F. President, Fall Semester

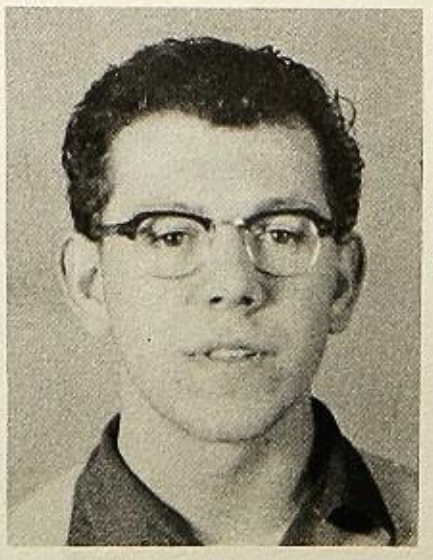

HOWARD CLARK
War Whoop Representative

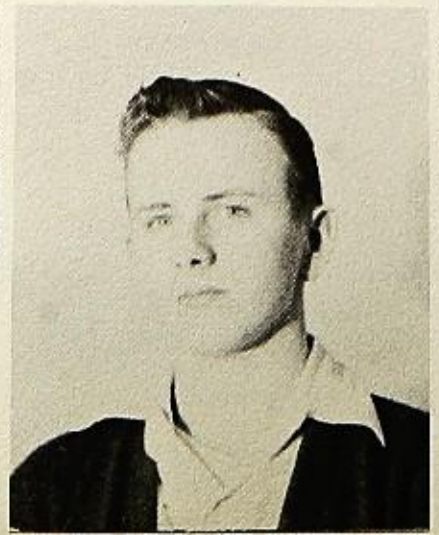

CHARLENE HOCKADAY

Girls and Boys State

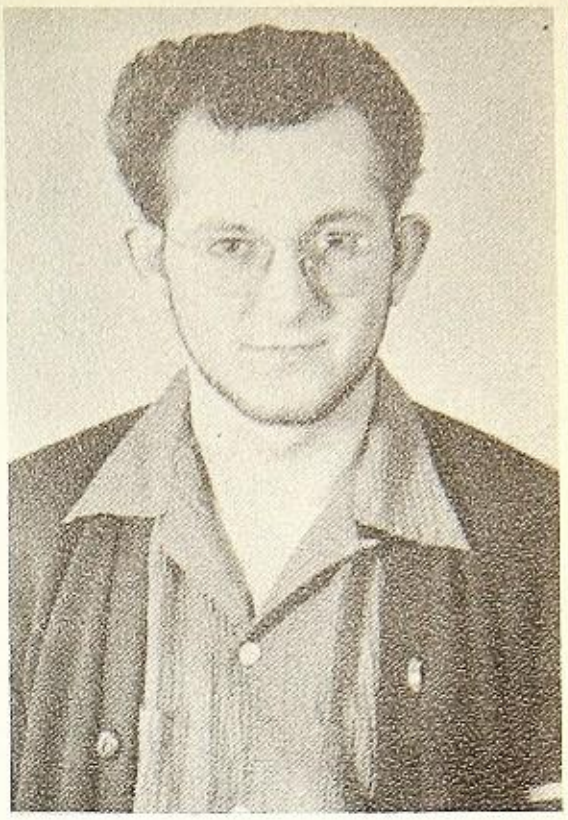

NEIL WEINZINGER

C. S. F.

FALL SEMESTER

BACK ROW, l. to r.: Mrs. Toleman (advisor), Inettia Webb, Keith Weinzinger, Bob Weinzinger, Howard Clark, Phyllis Alexander.

FRONT ROW, l. to r.: Dorothy Garrison, Hazel Sakota, Jackie Speegle, Arlene Orcutt.

White and Gold Staff

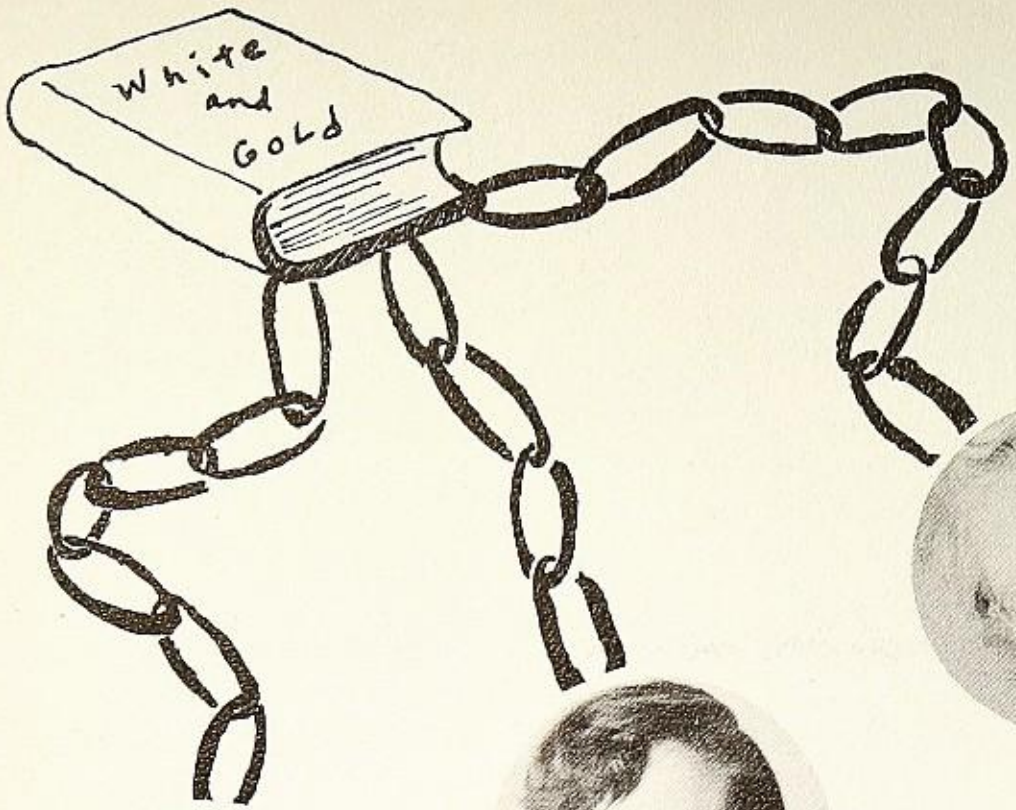

MRS. APPLEGATE
Advisor

CHARLENE HOCKADAY
Senior Editor

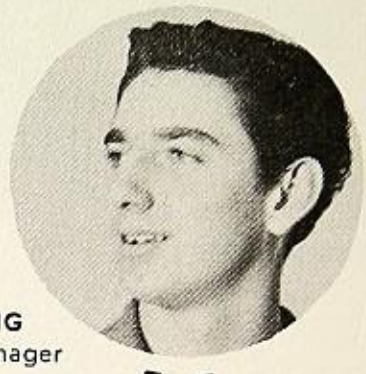

DON MANNING
Asst. Business Manager

SANDI AUSTIN
Junior Editor

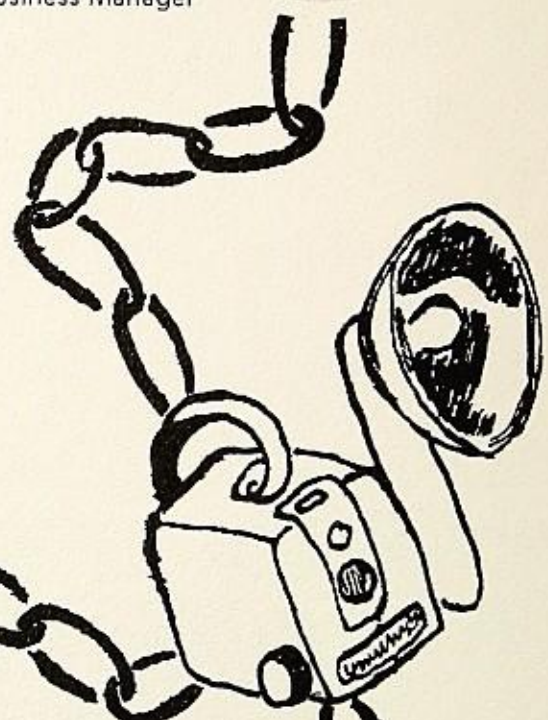

HAZEL SAKOTA
Snap Editor

KEITH WEINZINGER
Asst. Editor

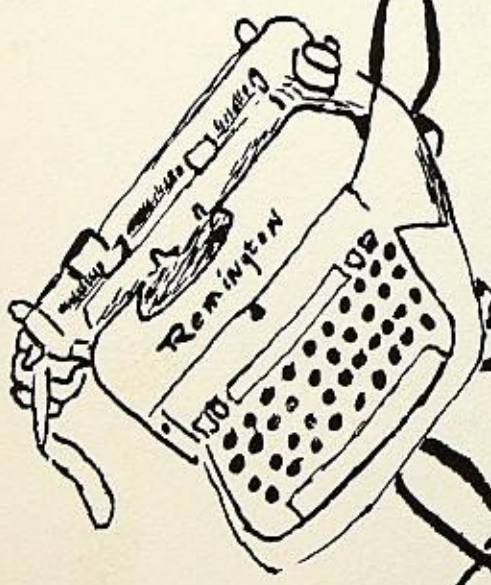

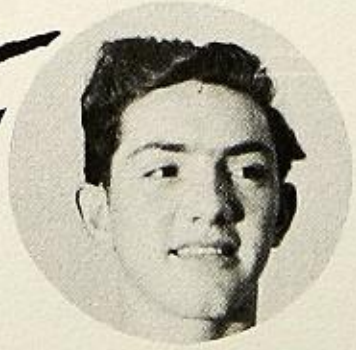

CALVIN TITUS
Art Editor

RONALD HOCKADAY
Sports Editor

GARY HOBBS
Business Manager

The War Whoop Staff

HOWARD CLARK

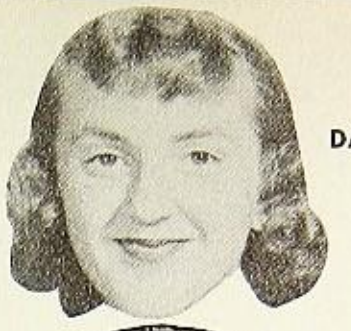
DARLENE FEROE

SANDI AUSTIN

MARGIE HOLT

NEIL WEINZINGER

RUBYGRACE APPLEGATE
Advisor

RUTH WALKER

DON MANNING

CHARLENE HOCKADAY

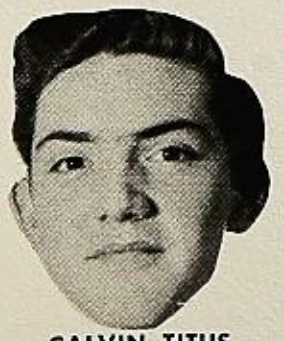
CALVIN TITUS

INETTIA WEBB

JUDY RAHN

DARLENE PAYNE

KEITH WEINZINGER

BACK ROW, l. to r.: Jackie Speegle, Sandi Austin, Deanna Dunn.

FRONT ROW, l. to r.: Margie Holt, Phyllis Alexander, Willo Davis, Ruth Walker.

Richardson Springs

Y. M. C. A. Conference

BACK ROW, l. to r.: Buzz Poole, Don Dunlap, Jim Lootens, Phyllis Alexander, Jim Dennis, Arlene Orcutt.

FRONT ROW, l. to r.: Judy Rahn, Darlene Feroe, Shirley Davis, Barbara Meinert, Roberta Starritt, Carol Aubrey.

left to right: Hazel Sakota, Sis Hockaday (Head Yell Leader), Sandi Austin.

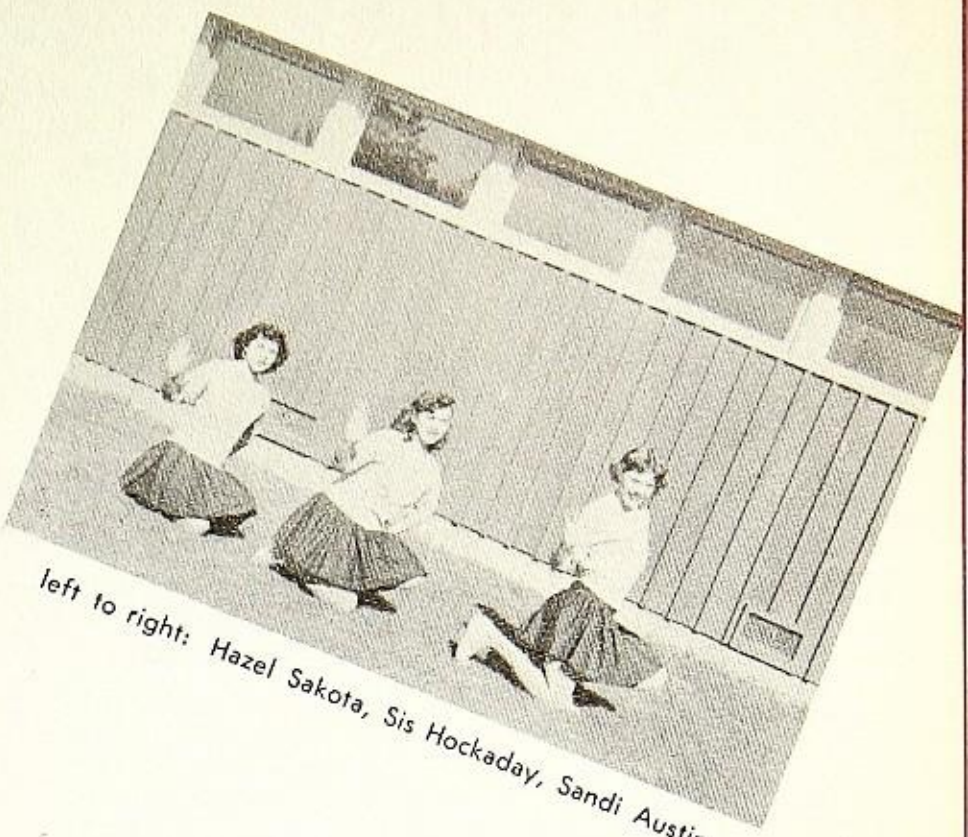

left to right: Hazel Sakota, Sis Hockaday, Sandi Austin.

Yell Leaders

Majorettes

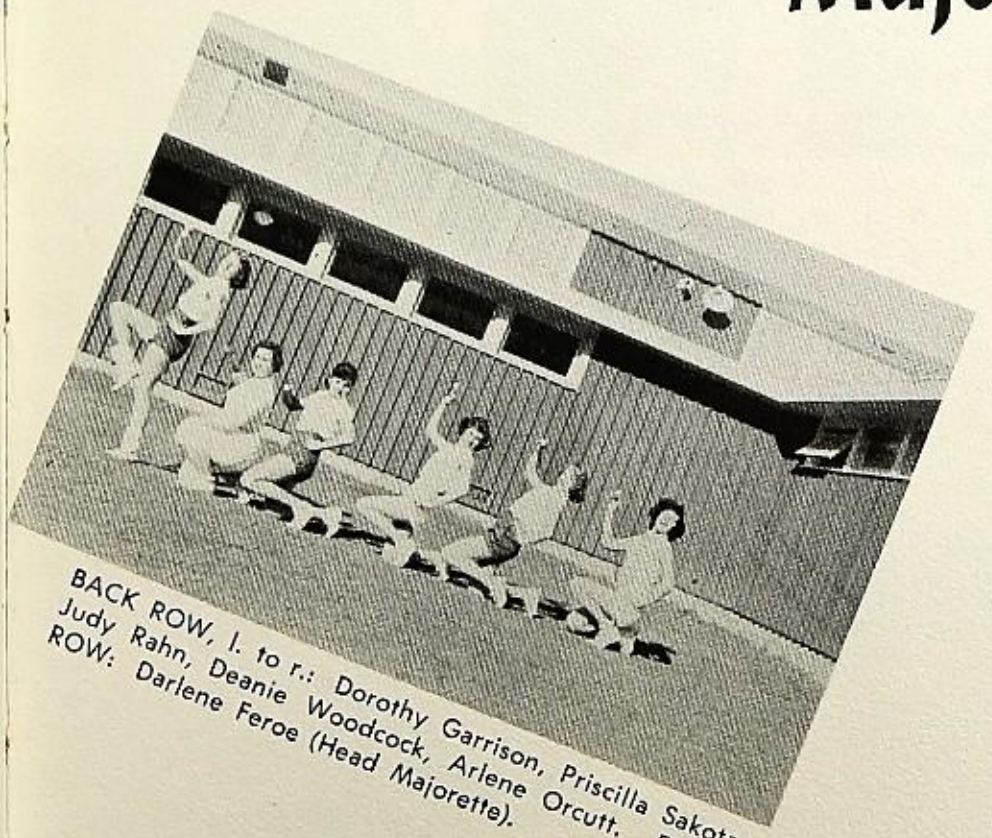

BACK ROW, l. to r.: Dorothy Garrison, Priscilla Sakota, Judy Rahn, Deanie Woodcock, Arlene Orcutt. FRONT ROW: Darlene Feroe (Head Majorette).

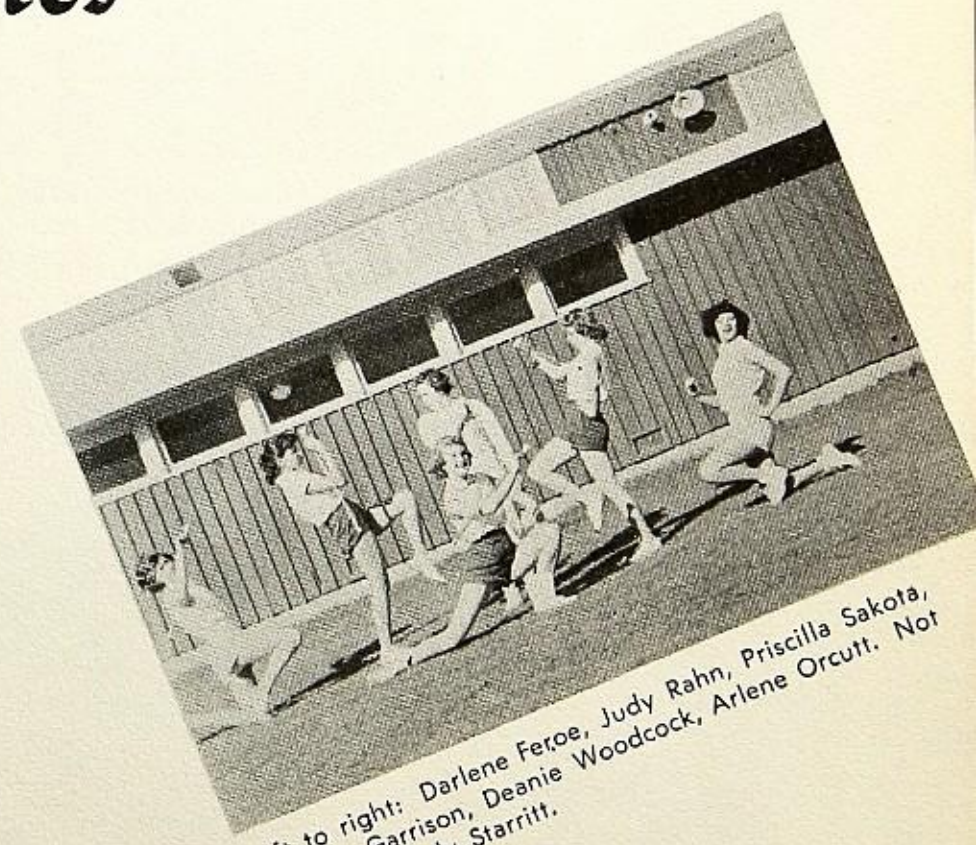

left to right: Darlene Feroe, Judy Rahn, Priscilla Sakota, Dorothy Garrison, Deanie Woodcock, Arlene Orcutt. Not Pictured: Birdy Starritt.

G.L.A.

STANDING, l. to r.: Arlene Aubrey, Sharon Blackford, Sandra Holesapple, Shirley Davis, Inettia Webb, Phyllis Prescott, Barbara Meinert, Glea Duman, Priscilla Sakota.

KNEELING, l. to r.: Darlene Feroe, Ruth Walker, Verna Westfall, Sandra Rowe, Mary Goodwin, Diane Titus.

BACK ROW, l. to r.: Dorothy Garrison, Arlene Orcutt, Darlene Westfall, Margie Holt, Phyllis Alexander, Carol Aubrey, Darlene Payne, Deanna Dunn.

FRONT ROW, l. to r.: Margaret Hutton, Deanie Woodcock, Judy Rahn, Birdy Starritt, Marion Berglund, Barbara Mathus, Nonie Aubrey.

Officers

BACK ROW, l. to r.: Sandi Austin, Secretary; Jackie Speegle, Vice-President; Willo Davis, President.

FRONT ROW, l. to r.: Hazel Sakota, Treasurer; Sis Hockaday, Awards Chairman.

NEIL WEINZINGER
President

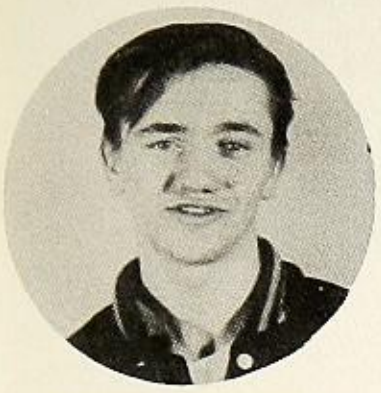

GARY WHITEHOUSE
Vice-President

SANDI AUSTIN
Secretary

BACK ROW, l. to r.: Tom Hegler, Bruce Kirby, Bob Weinzinger, Bob Garrison, Jack Littleton, Howard Clark, Ray Wasson. MIDDLE ROW, l. to r.: Leland Barney, Red Hockaday, Keith Weinzinger, Victor Dusenberry, Kenny Smith, Don Manning. FRONT ROW, l. to r.: Hazel Sakota, Sis Hockaday.

LETTERMEN

4 LETTERMEN

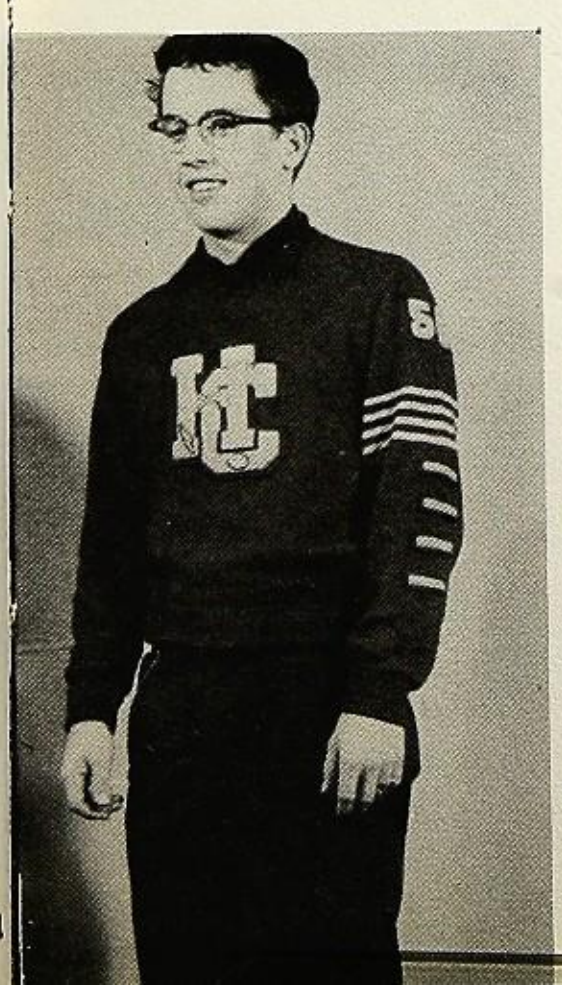

GARY HOBBS

NEIL WEINZINGER

SANDRA AUSTIN

HAZEL SAKOTA

GIRLS'

Captains

SIS HOCKADAY

JACKIE SPEEGLE

JACKIE'S TEAM

STANDING: Mary Goodwin, Barbara Meinert, Willo Davis, Arlene Orcutt. KNEELING: Phyllis Prescott and Shirley Davis.

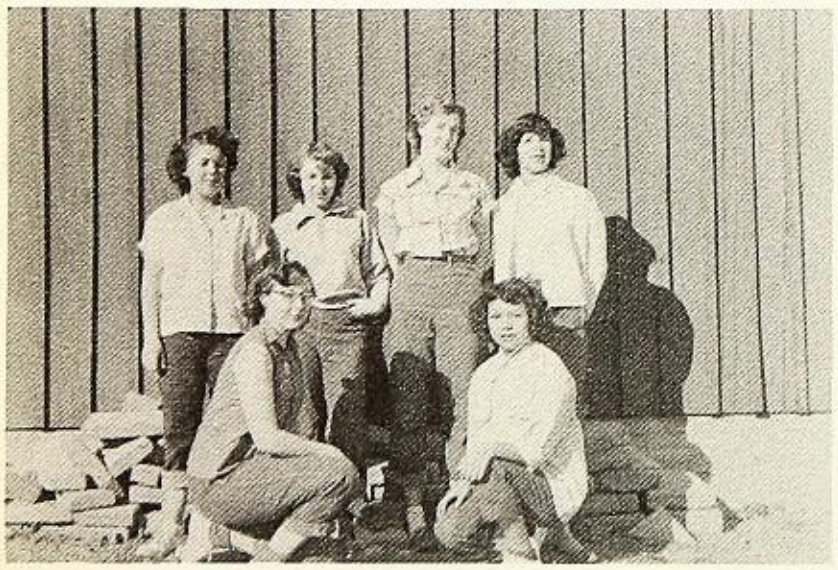

SANDI'S TEAM

STANDING: Arlene Aubrey, Sandi Rowe, Carol Aubrey, Dorothy Garrison and Ruth Walker. KNEELING: Marion Berglund, Birdy Starritt, Noni Aubrey and Verna Westfall.

HAZEL'S TEAM

STANDING: Deanie Woodcock, Sharon Blackford, Margie Holt, Phyllis Alexander, Darlene Feroe. KNEELING: Darlene Payne, Barbara Mathus, Judy Rahn.

SIS'S TEAM

Left to right: Sandra Holesapple, Deanna Dunn, Margaret Hutton, Glea Duman and Diane Titus.

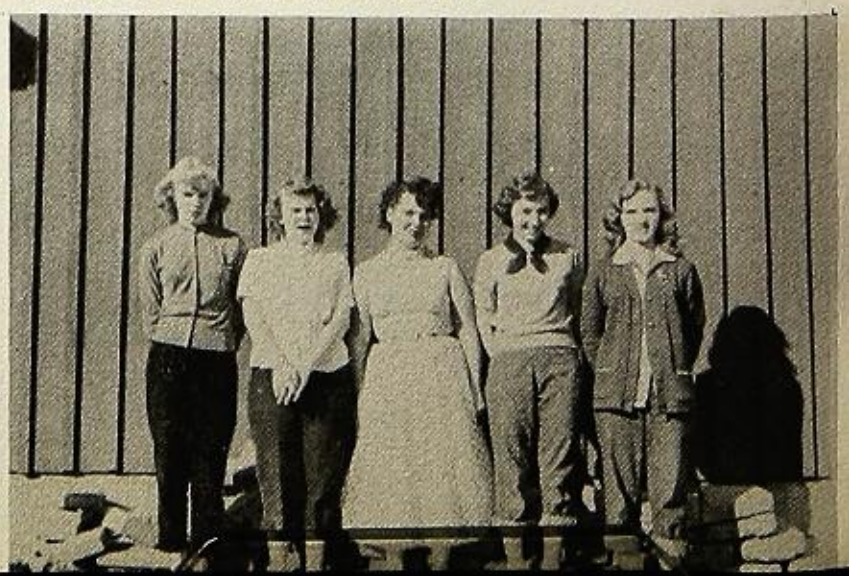

SPORTS

SHARON BLACKFORD

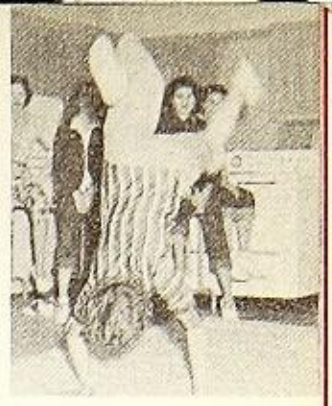

PHYLLIS ALEXANDER

Talent

MARGIE HOLT

MARGIE HOLT

Basketball

Volleyball

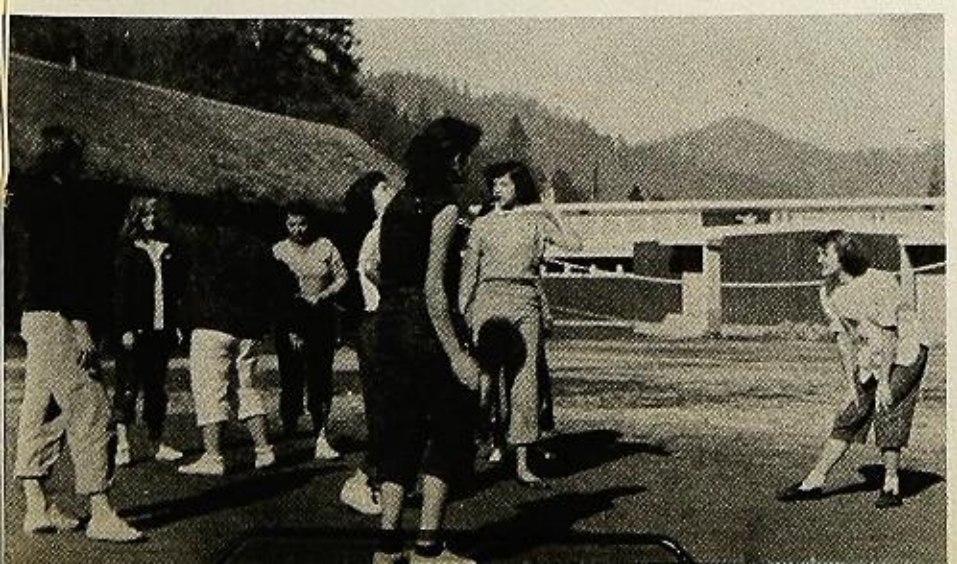

Softball

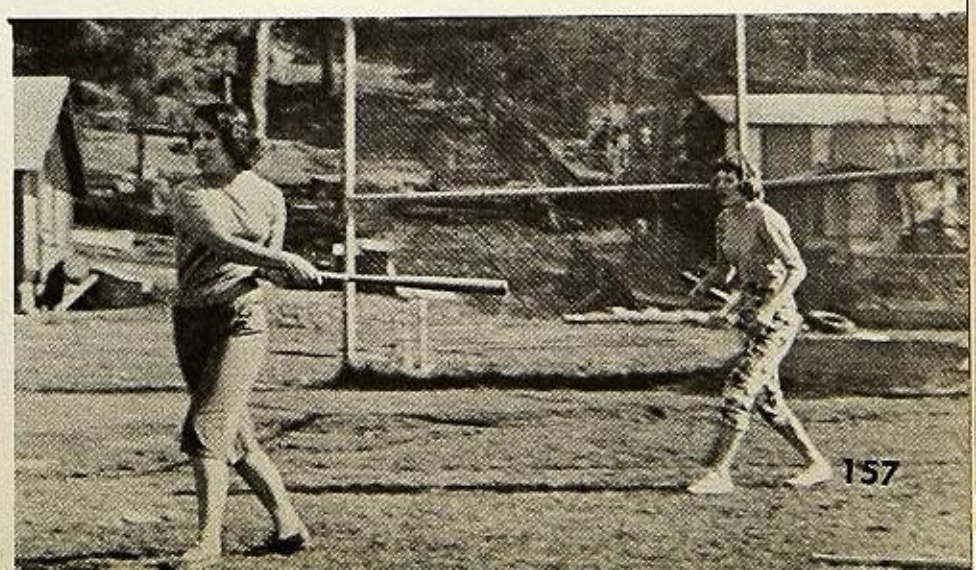

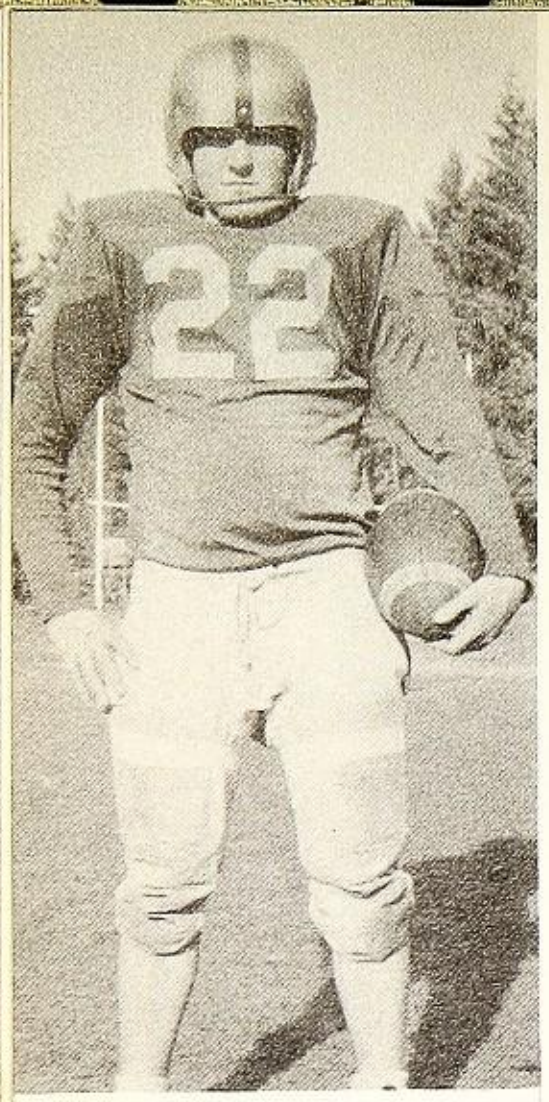

NEIL WEINZINGER
Left Half

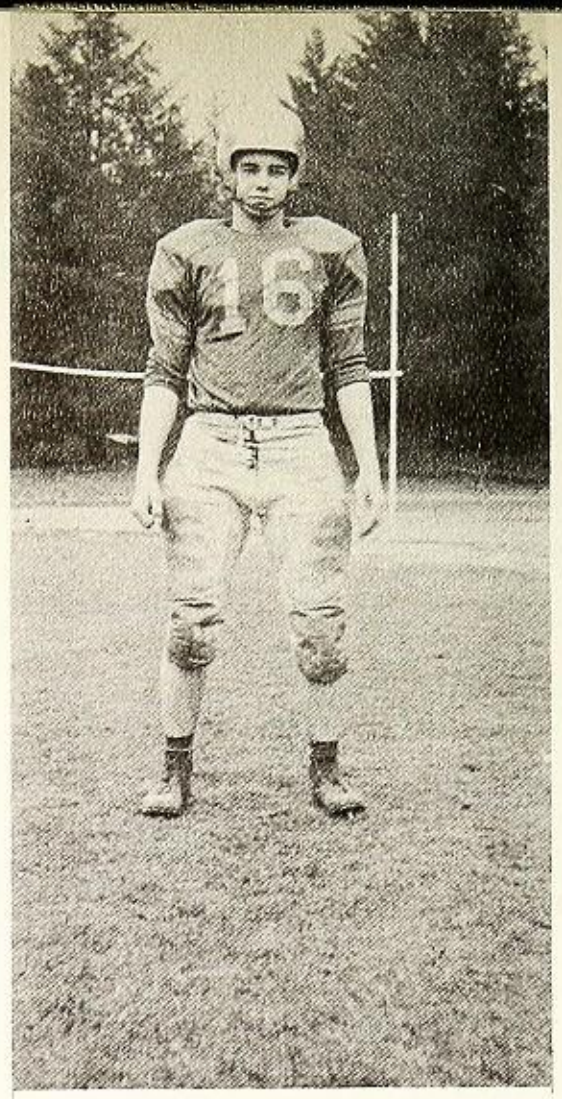

DICK McCURDY
Quarterback

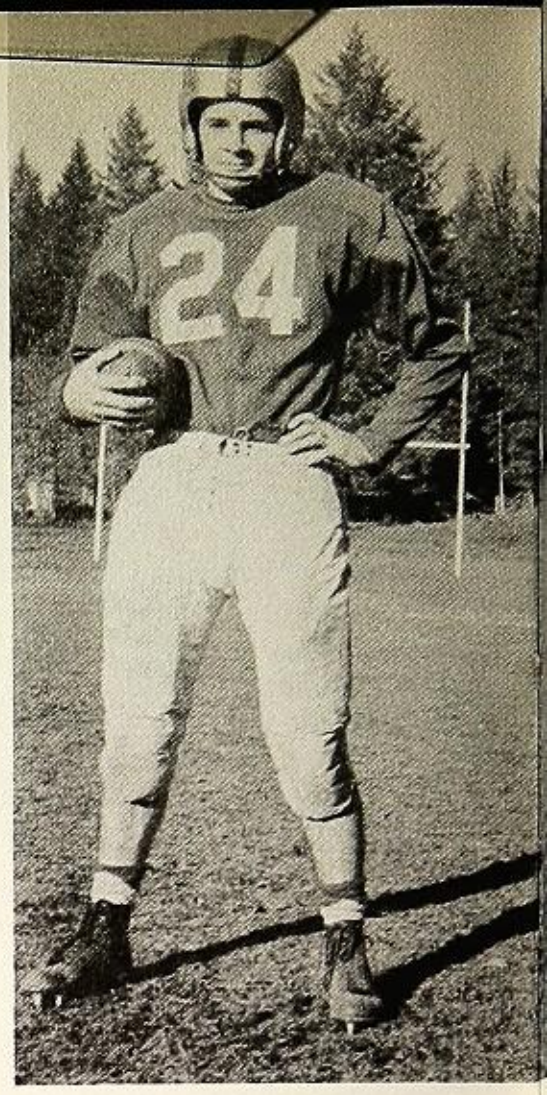

RAY SKILLEN
Right Half

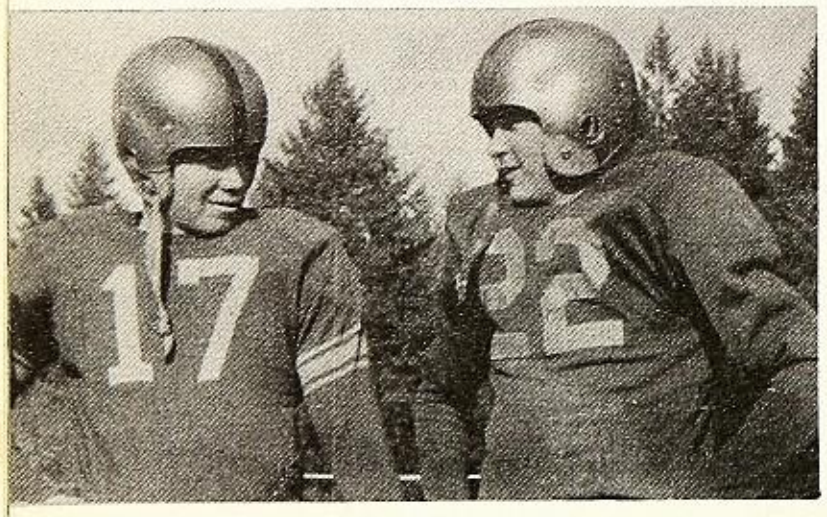

TOM HEGLER
Left End

CAPTAINS:

Defense—
RED HOCKADAY

Offense—
NEIL WEINZINGER

Manager:
VICTOR DUSENBERRY

FOOT

TED WOOD
Right End

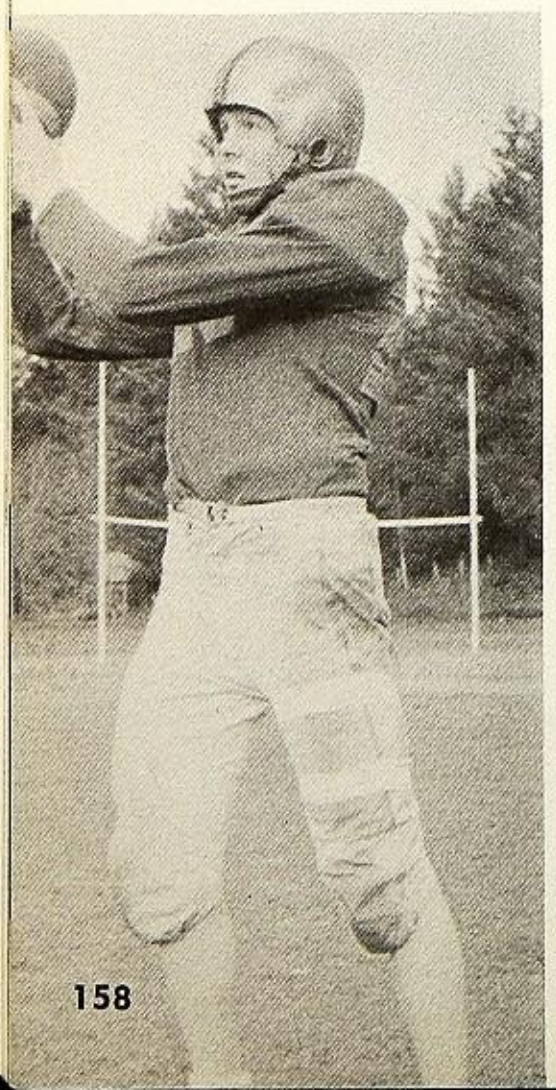

RAY WASSON
Center

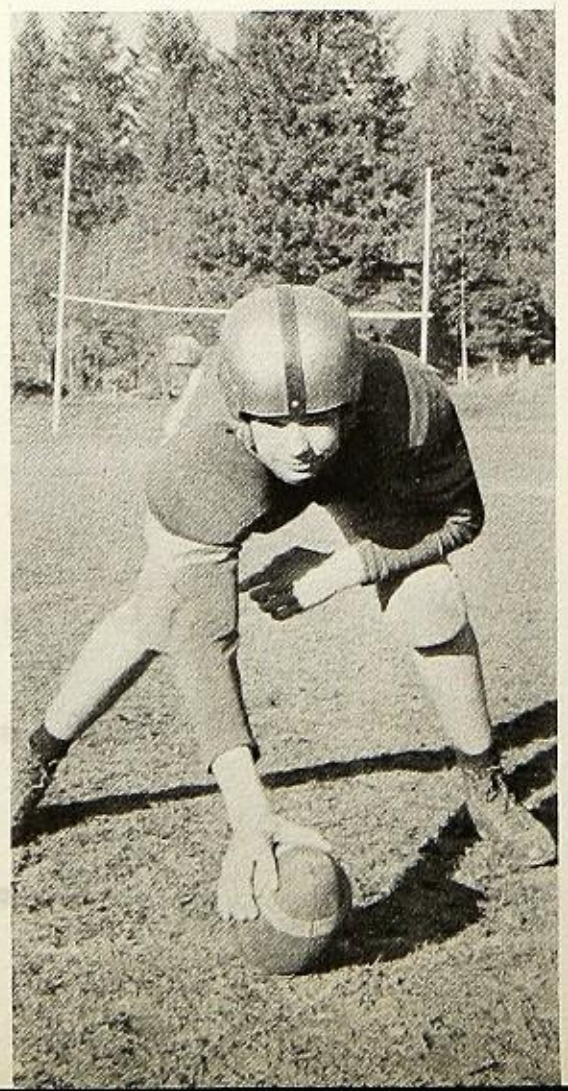

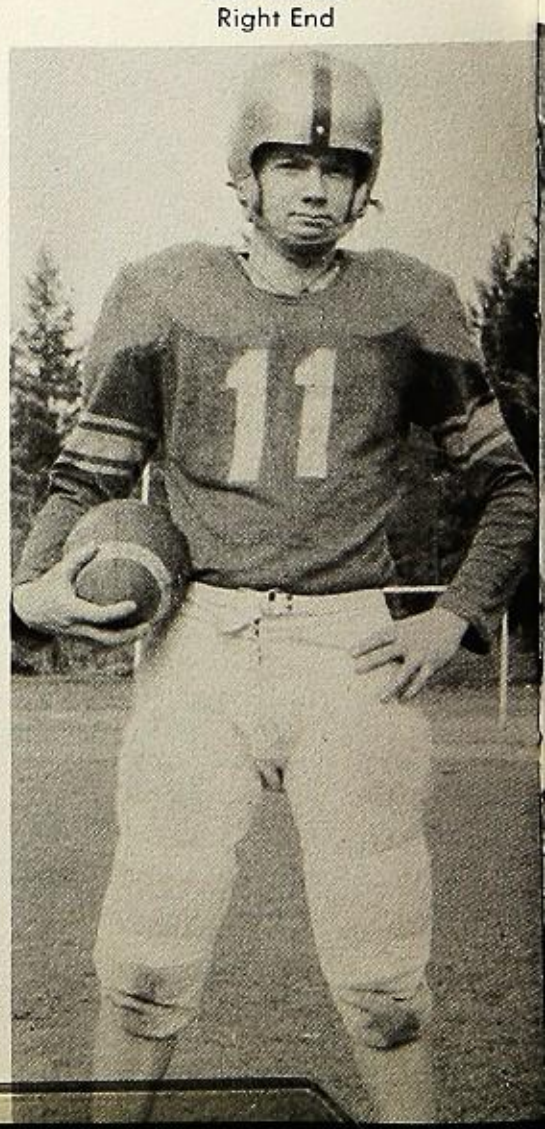

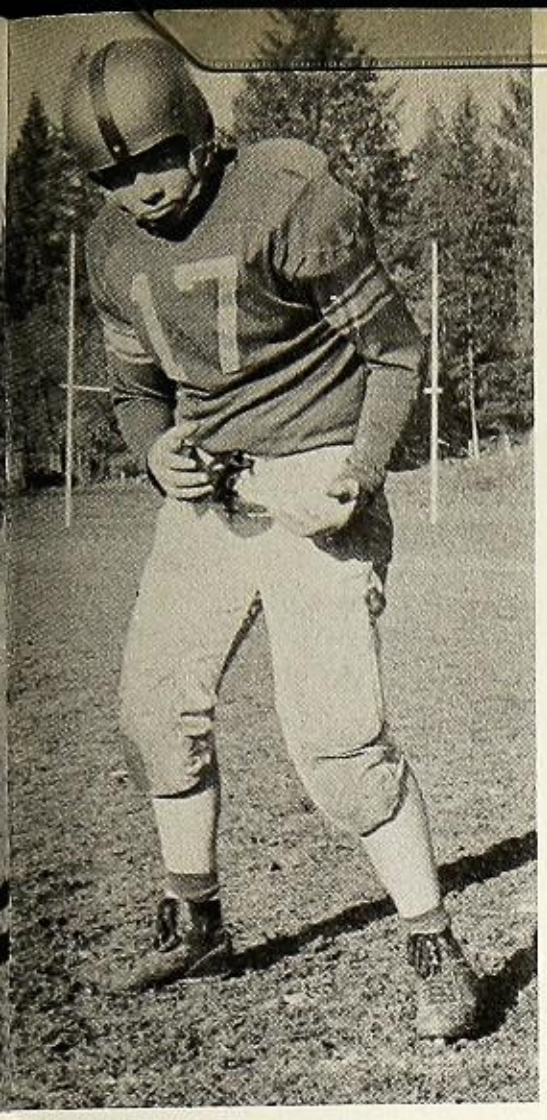

RED HOCKADAY
Left Half

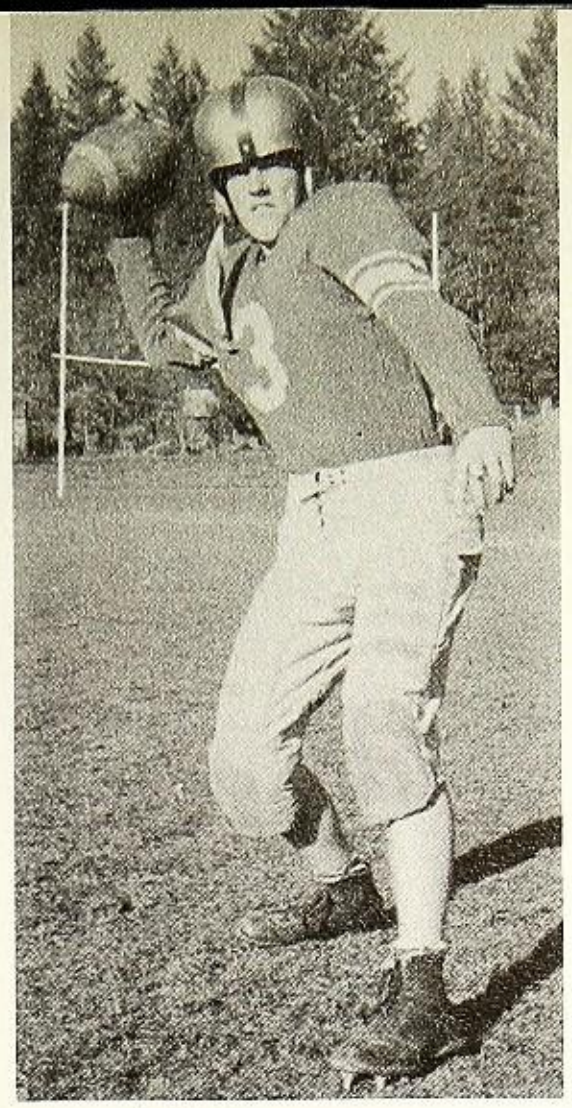

DARRELL McWILLIAMS
Quarterback

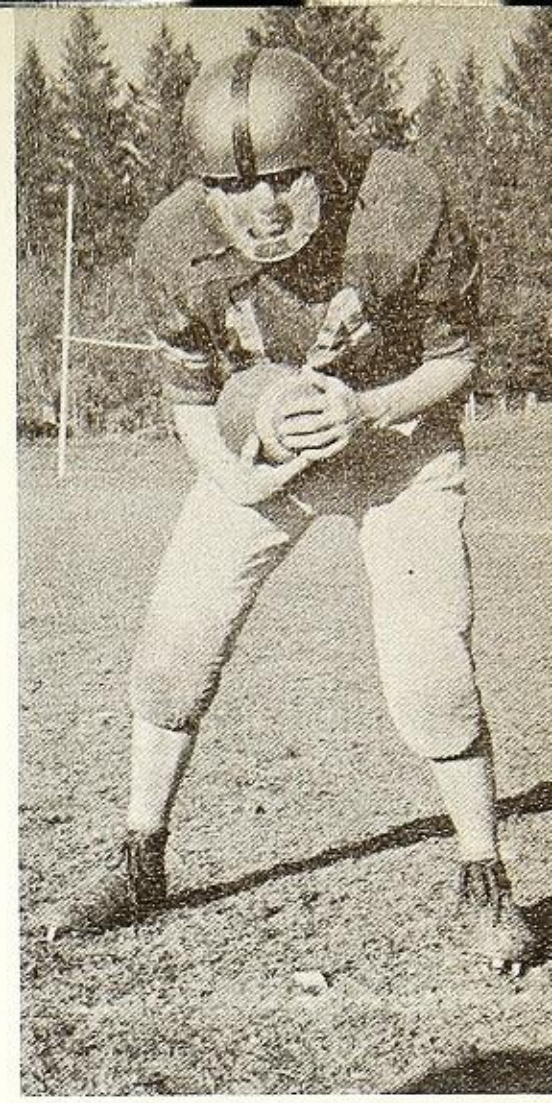

BILL WOODS
Right Half

Manager:
CALVIN TITUS

COACH WOOLWEBER

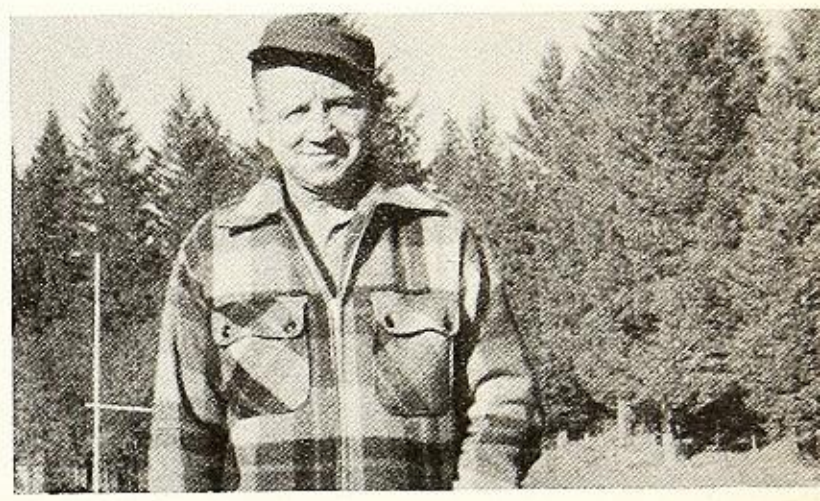

BALL

JACK LITTLETON
Left End

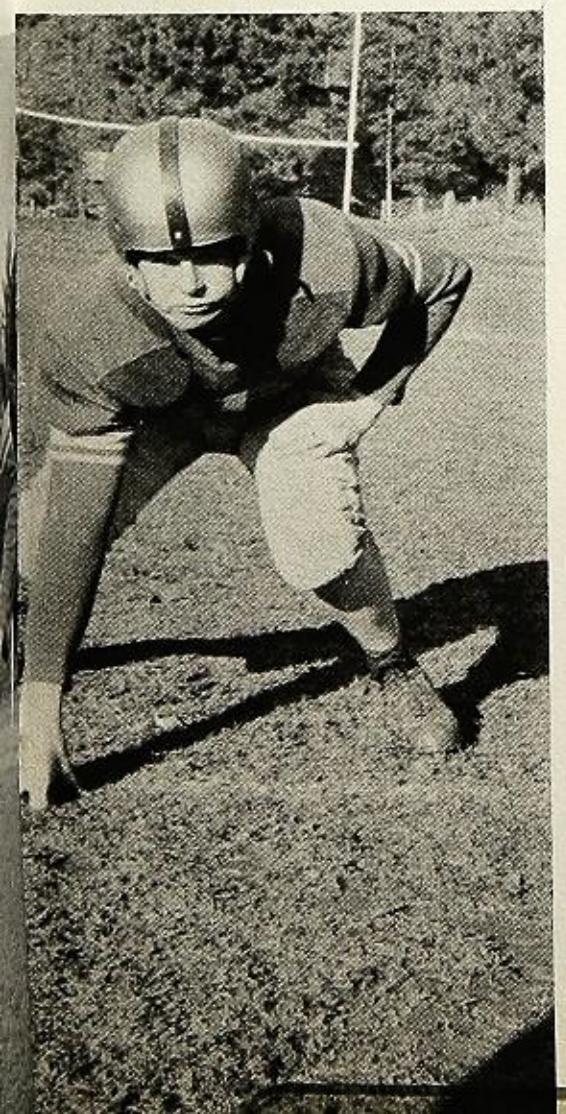

BOB GARRISON
Center

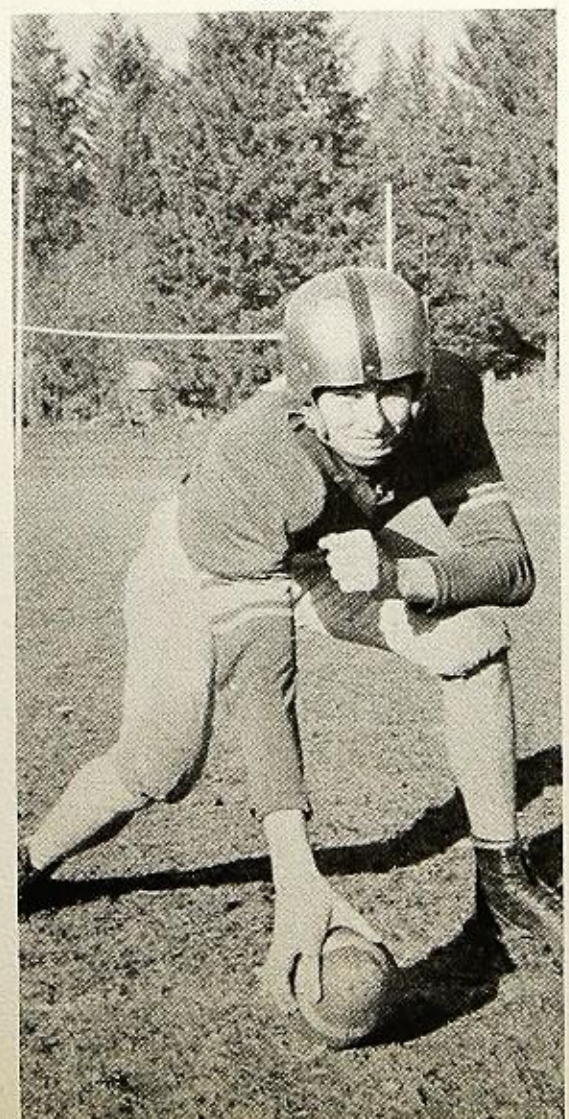

BOB WEINZINGER
Right End

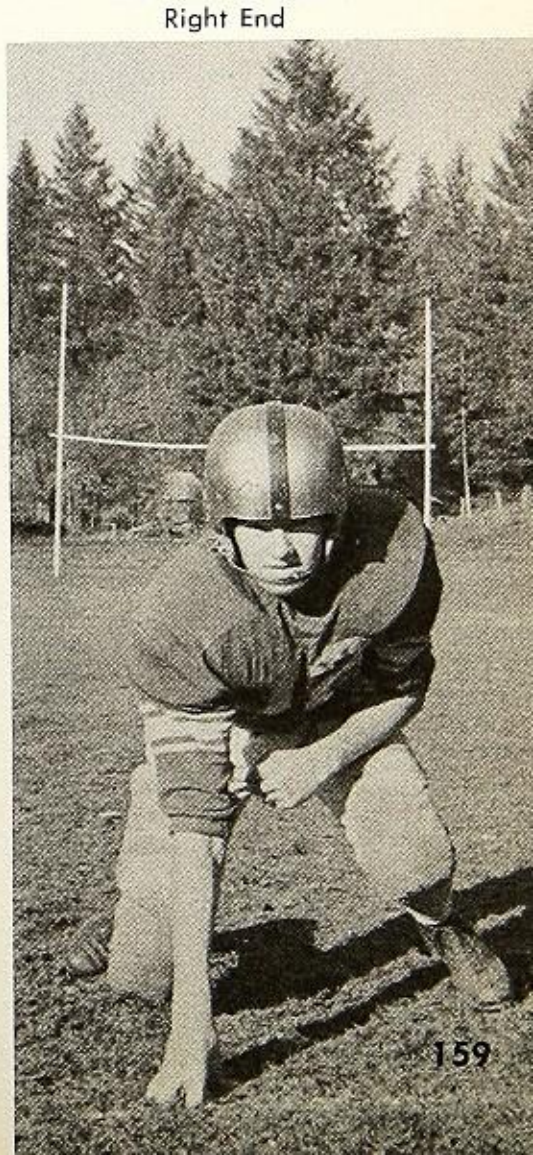

VETERANS

BACK ROW: Bob Weinzinger, Jack Littleton, Bob Garrison, Tom Hegler and Neil Weinzinger.
FRONT ROW: Kenneth Smith, Leland Barney, Red Hockaday, Don Manning and Bill Wood.

NEW COMERS

BACK ROW: Francis Lootens, Jim Lootens, Charles Taylor, Bill Hawley, Robert Miller, Ed Allen, Earl Aubrey and Jim Allen.
FRONT ROW: Jim Albers, Gary Dusenberry, Don Dunlap, Ray Littleton, Ray Barney, Terry Thomas and Ted Smith.

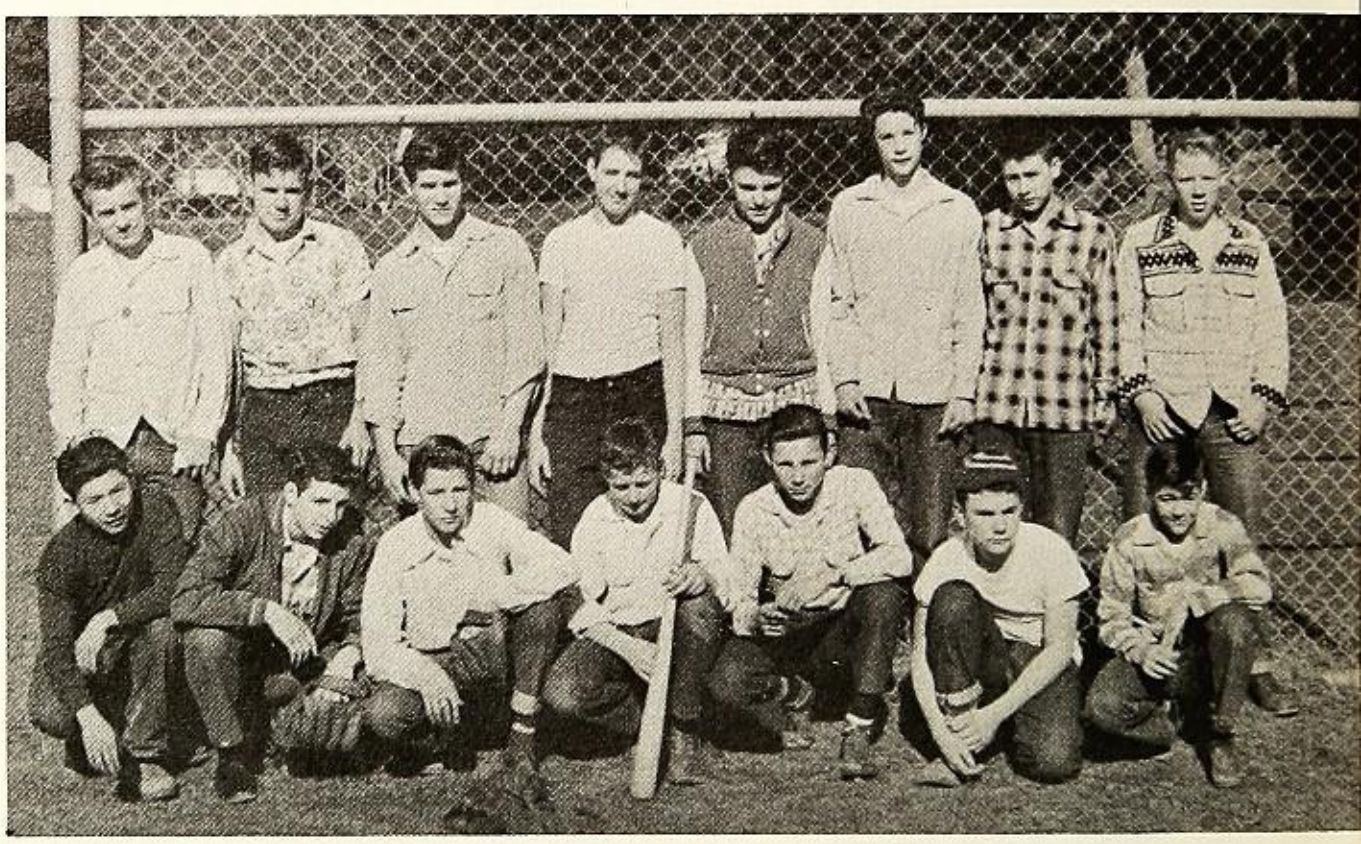

BASEBALL

TRACK

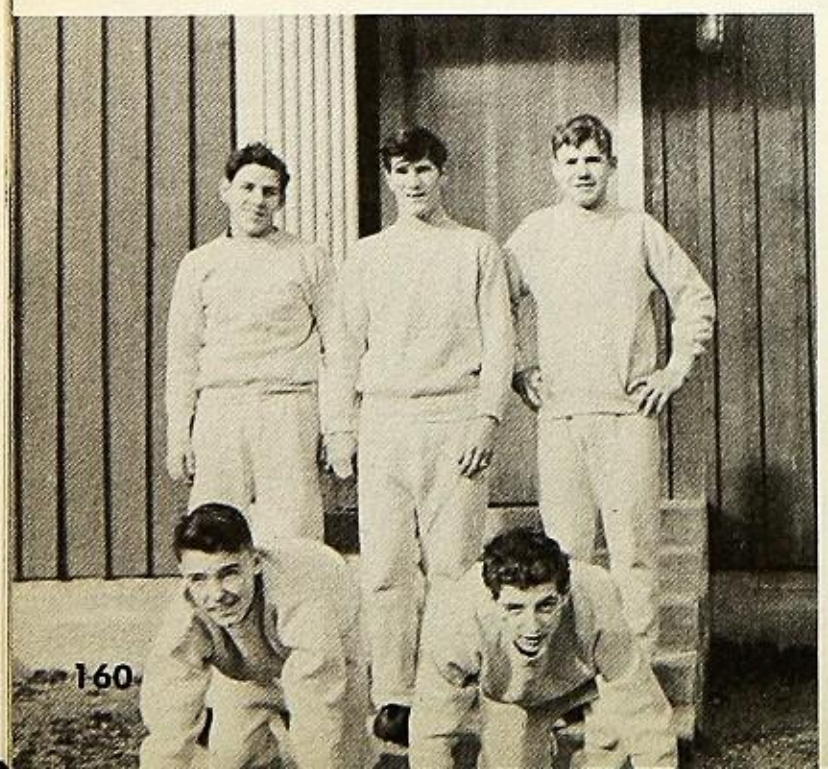

BACK ROW: Bill Wood, Charles Taylor and Jim Lootens.
FRONT ROW: Bob Miller and Gary Dusenberry.

left to right:
Bob Garrison
Tom Hegler
Don Manning
Jack Littleton
Neil Weinzinger

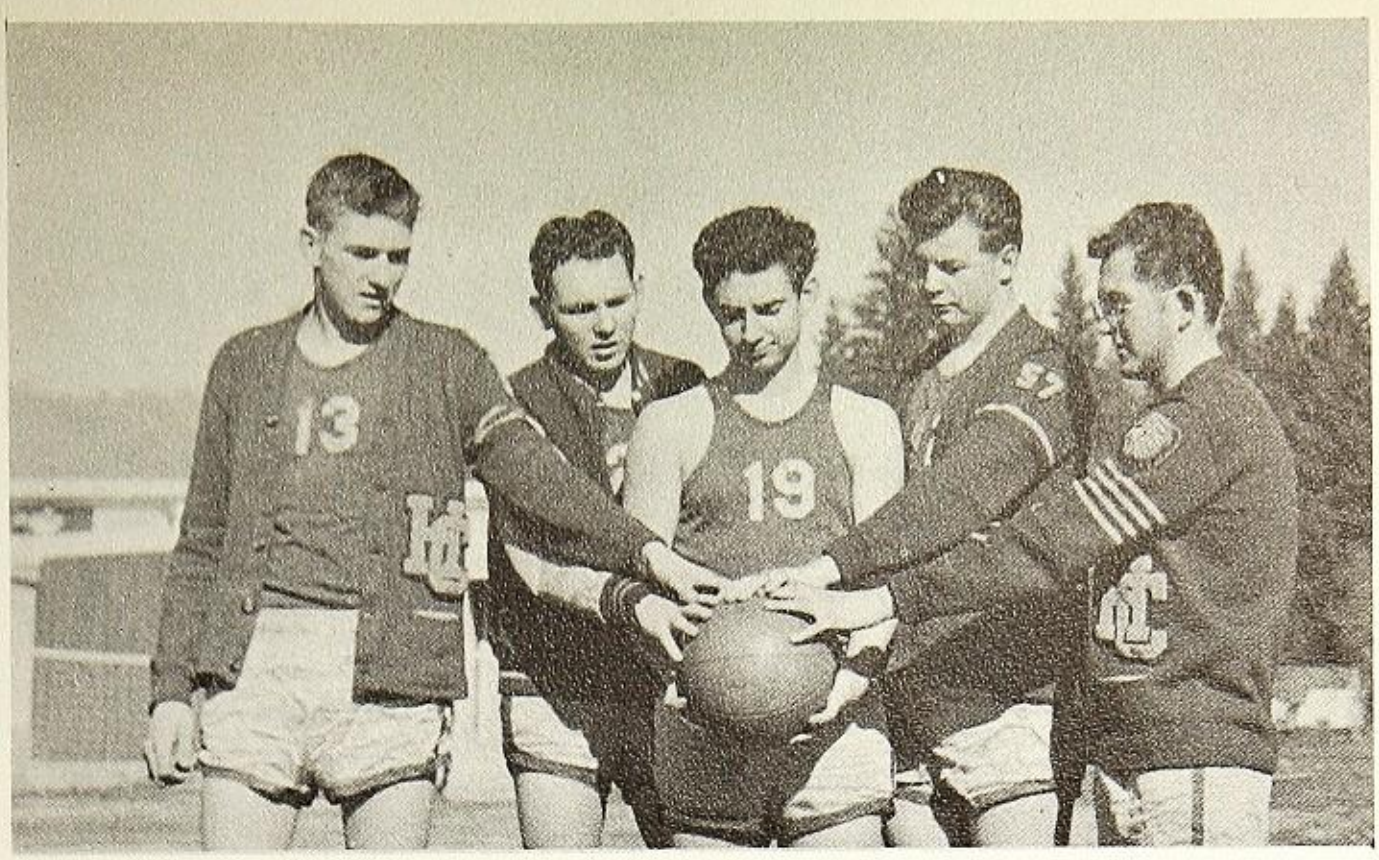

A Team

STANDING:
Charles Taylor
Bob Weinzinger
Bill Wood
KNEELING:
Red Hockaday
Jim Lootens

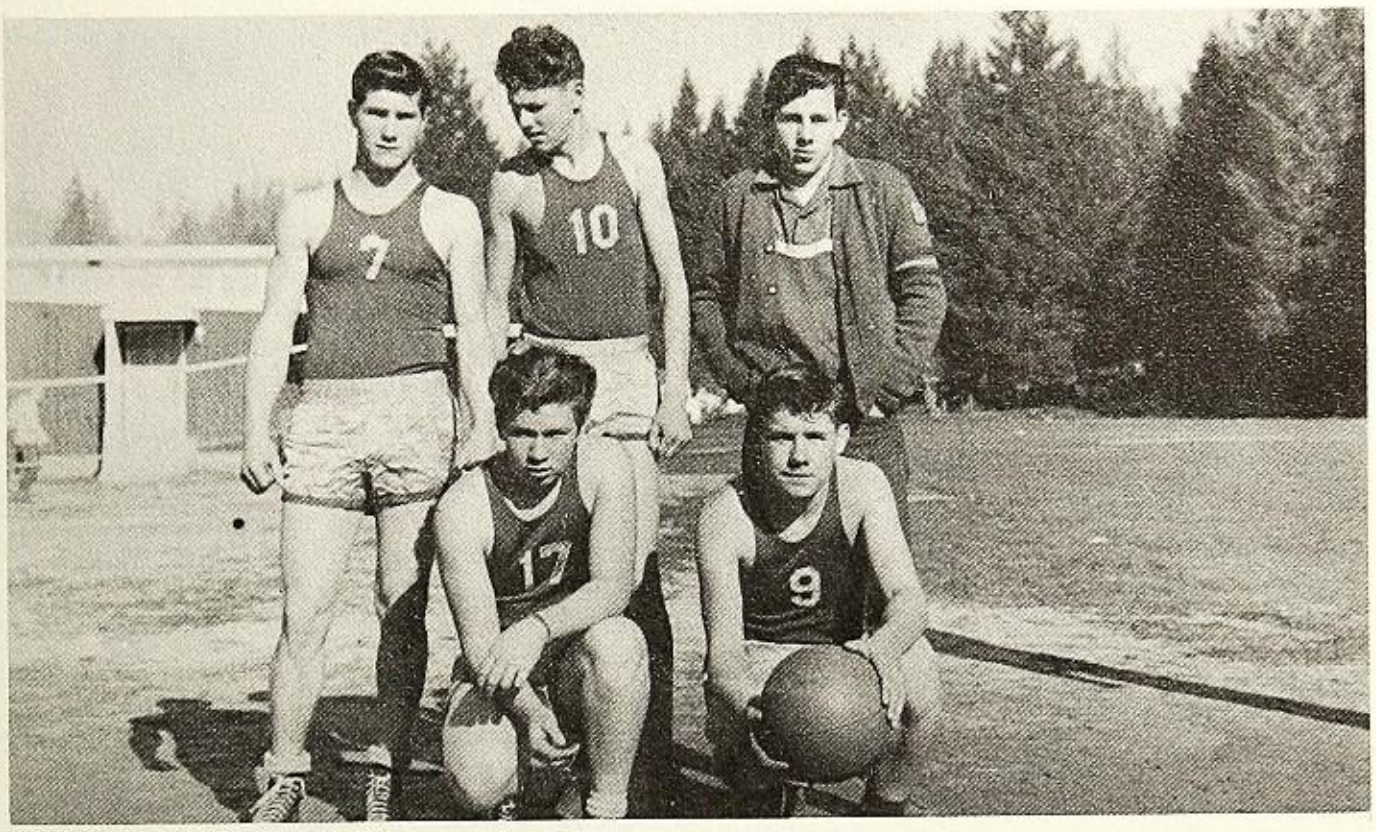

B Team

BASKETBALL

Glee Club

BACK ROW: Mrs. Applegate, pianist; Sandi Austin, Jackie Speegle, Arlene Aubrey, Carol Aubrey, Willo Davis, Margie Holt, Phyllis Alexander and Mr. Freeman (Advisor). SECOND ROW: Sis Hockaday, Hazel Sakota, Deanie Woodcock, Ruth Walker, Verna Westfall, Darlene Payne and Sharon Blackford. FIRST ROW: Noni Aubrey, Barbara Mathus, Birdie Starritt, Marion Berglund and Margaret Hutton.

ACTIVITIES

Lettermen's Dinner

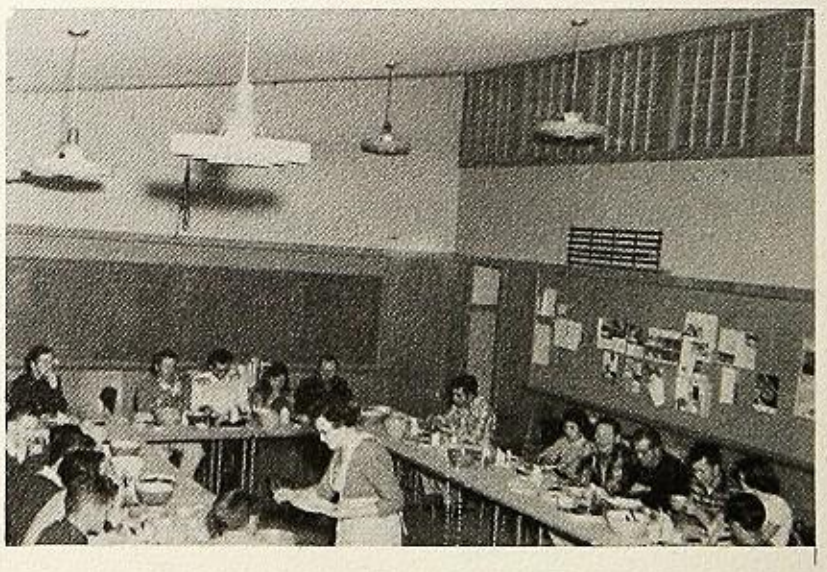

Shop

Xmas Party

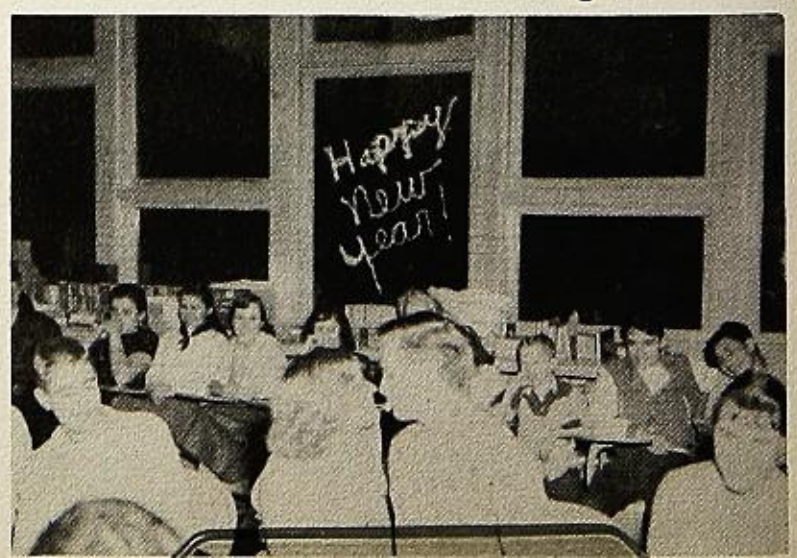

pow-wow
Deanie
bathing beauties?
Cute
STAR!
HoBo
Marion?
Who are you?
HeLP!
Ken
all star?
Pals
DAR
ART
Alone
what are they?
Willo
Professor Kirby
RuTH
"Tex"
MAGGIE
Coach
Gary
what goes.
Bull
THE GANG
M.G.
love?
wicked swing
new faculty
Ma+Pa
ambitious
WOW! Look at "I-need-it" that Pose!
GLCA

Brain
Skinny
Meatball
Wow"
Terry
Ape man
Victor
Cute!
real gone!
Just A Memory
Sandie
Charlie
Oh my!
Watch the birdy!!
Tom
Babs
what goes?
nothing goes here!
Nonie
Queen
Gary
real gone
Working hard!
Back view
Grief
Kaah
Dot
War Whoope class

McCloud High School

McCLOUD LOGGERS

Student Council

JOE TALLERICO
Student Body President

FRONT ROW: B. Abell, L. Van Keuren, C. Gill, R. Galli, D. Wellman, D. Kite, S. Gill. SECOND ROW: D. Eckert, B. Green, J. Herbert, M. Cattuzzo, J. Bortolin. STANDING: Mr. Ray, Mrs. Ahlstrom, Mr. Green, Advisors.

High School Experiments

There is no royal road to learning;
no short cut to the acquirement of any valuable art.
—Anthony Trollope

During the course of our high school career, we found that not everything would be handed to us on a silver platter. Many times we may have wished we could lay our books aside for more interesting pursuits, but there were no easy shortcuts through these four years. There were experiments to perform and problems to solve.

When we entered high school as freshmen, we were perhaps more experimented on than had the opportunity to experiment with. We were not sure we would survive the grueling initiation, but we did and later found the sophomores friendly and helpful. Eventually, as we entered into the daily routines of study and activities, we became well aware that we had to work in order to succeed. Our extracurricular activities were limited, but just the fact that we were in high school was enough to make us feel important.

All experiments during our second year were not performed in the biology lab. To live up to the reputation of wise sophomores we set examples for the green freshmen to pattern after, having welcomed them in the usual way. "Every school-boy knows it all" was often applied to us as sophomores. Having moved up a year, didn't we know almost all there was to learn? We were happily unaware of the rude awakening to come in the dawn of our junior year.

It was a red letter day in our lives when we became upperclassmen. We were no longer looked down upon (if noticed at all), but we soon realized our tasks would increase. Our shoulders became broader, and we were now learning to accept responsibilities. Putting on our first play was a new, exciting experience. Also we discovered what cooperation could be when we, as a class, worked together to make our Prom a success. During this year some of our class members helped with the White and Gold and The Log, not to mention serving on the numerous other committees and taking part in sports activities. At the Junior-Senior banquet we said farewell to the class of 1955.

The next fall we slipped into the seats of seniors and planned and carried out interesting and educational activities, such as the mock election project in our civics class. We prepared our section of the White and Gold, teaching the juniors and showing them the way for next year's work. We put on our successful senior play early in the year.

Our Senior Ball and commencement exercises will be the highlights in the last of our high school experiments. In the long run, our many activities have prepared us socially for our future. We have, moreover, we hope, progressed toward our goal—preparation for college or for jobs. We know there is still much learning ahead for us and further experimenting because "All youth is wholly experimental."

"Let the chips fall where they may."

Secretary

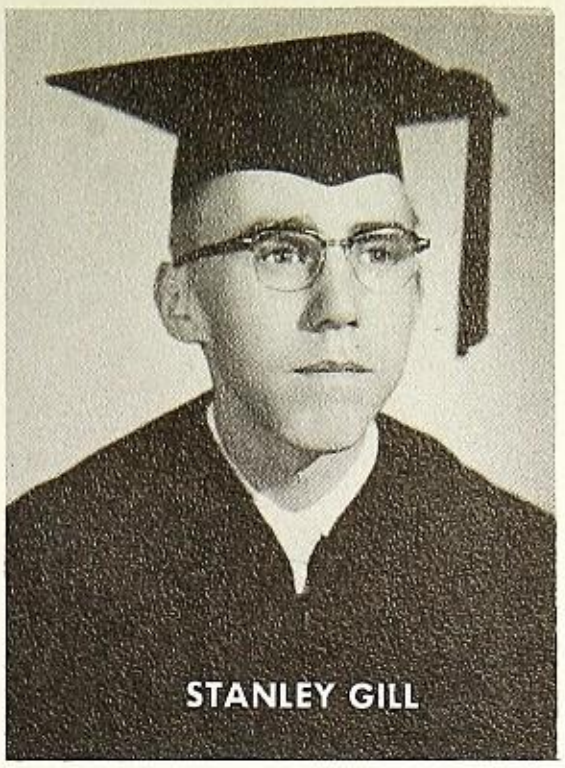

"Out of sight; out of mind."

President

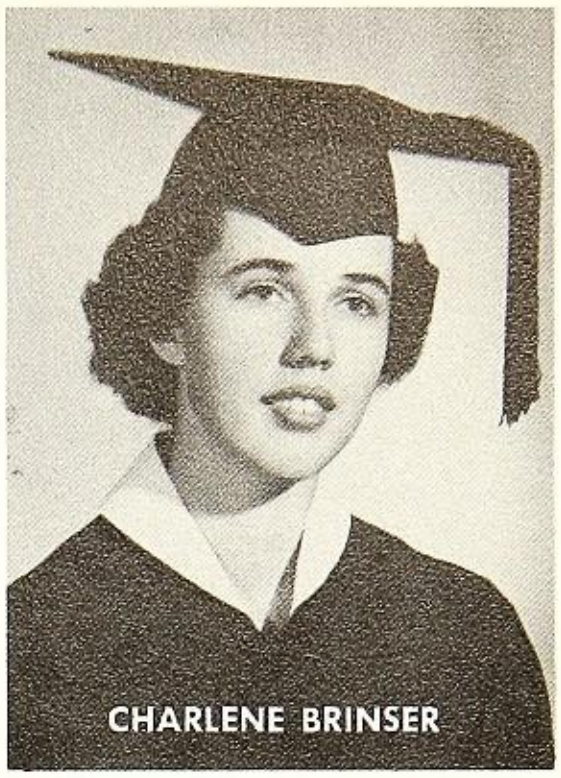

"Age is like love; it cannot be hid."

Treasurer

Seniors of 1956

"You can't climb a ladder by pushing others down."

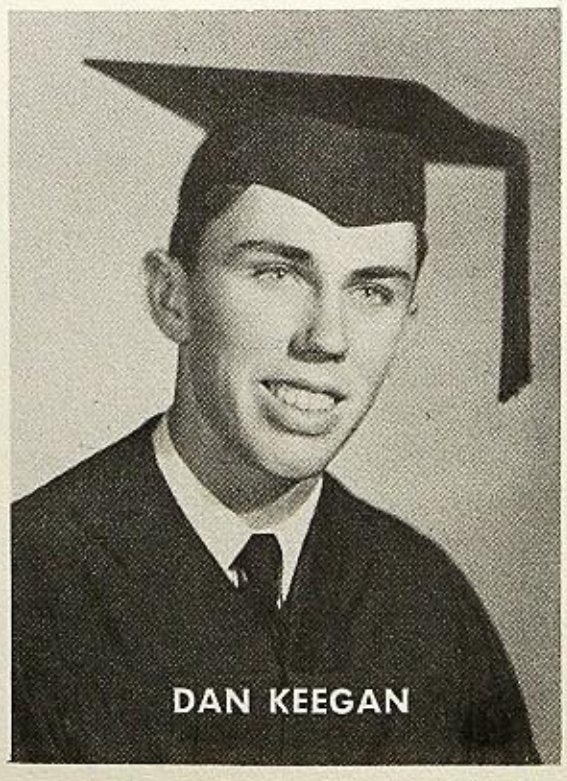

"A wise man never loses anything."

Vice-President

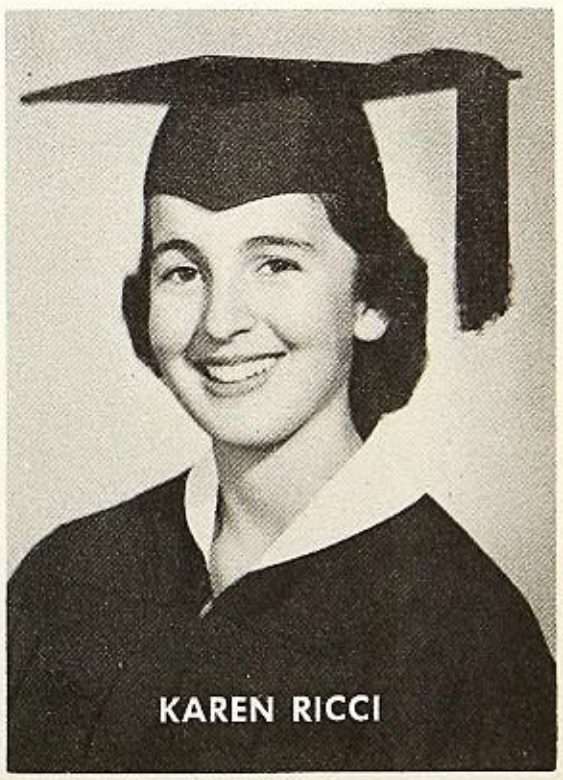

"Knowledge comes, but wisdom lingers."

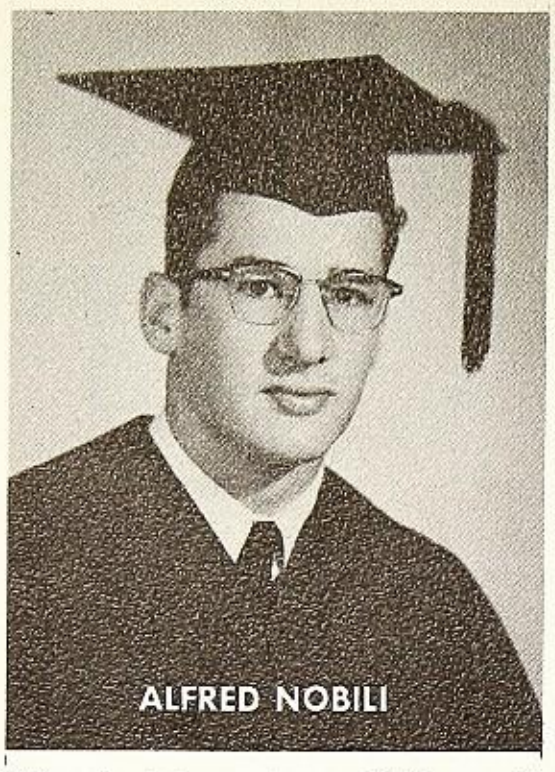

"Wit and wisdom are born with the man."

"I know everything except myself."

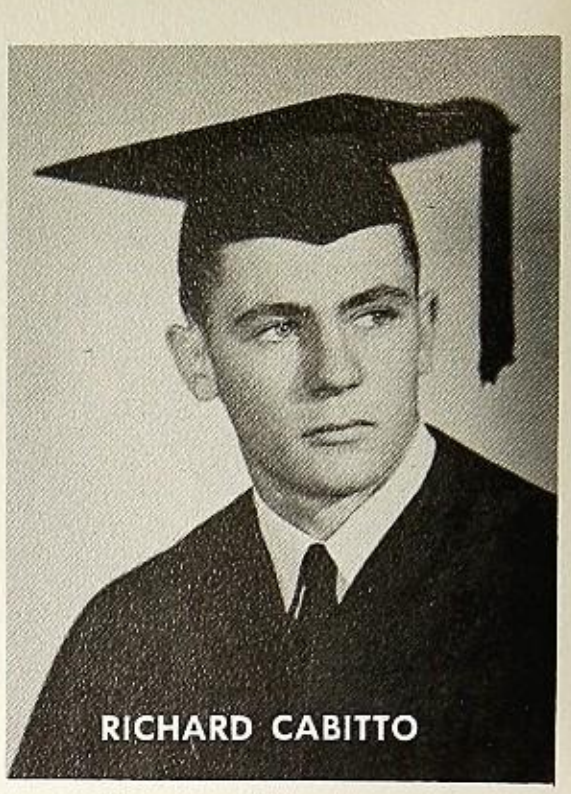

"Little strokes fell great oaks."

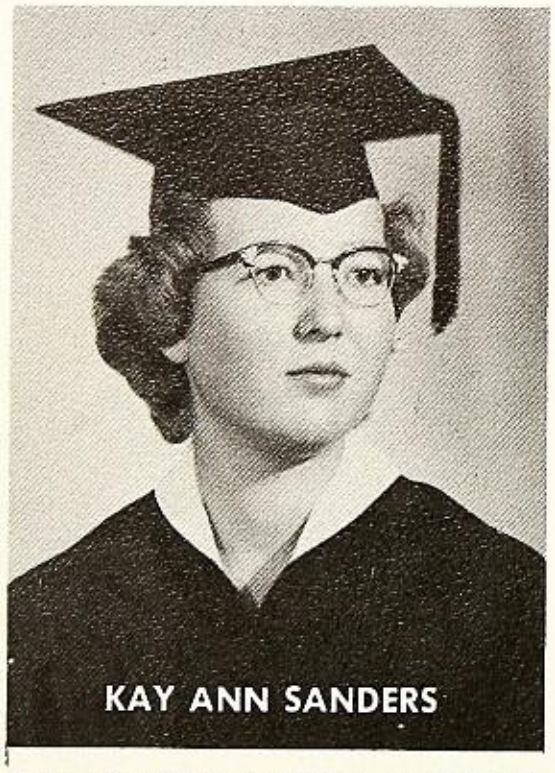

"She who thinks much but says little."

Seniors

"Distance is the greatest promoter of admiration."

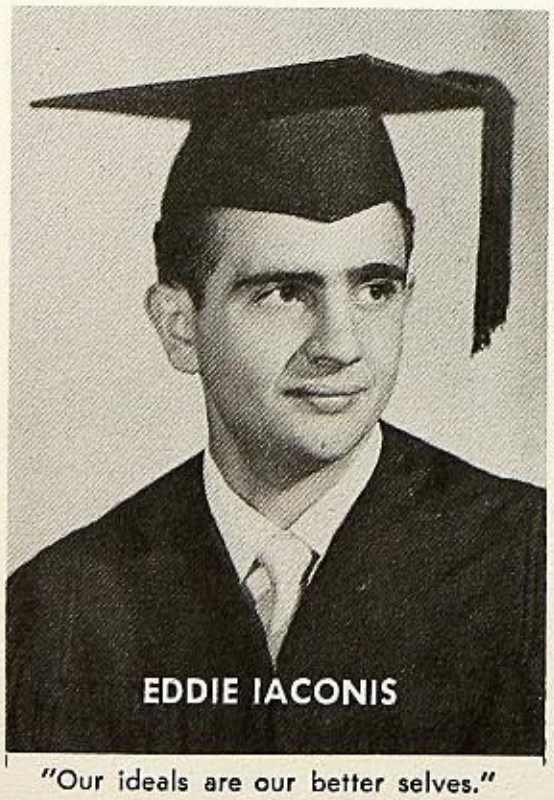

"Our ideals are our better selves."

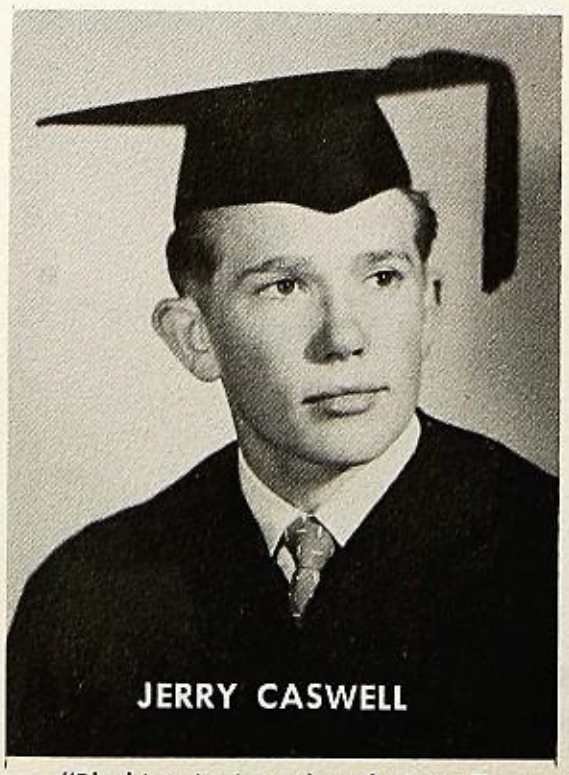

"Blushing is the color of virtue."

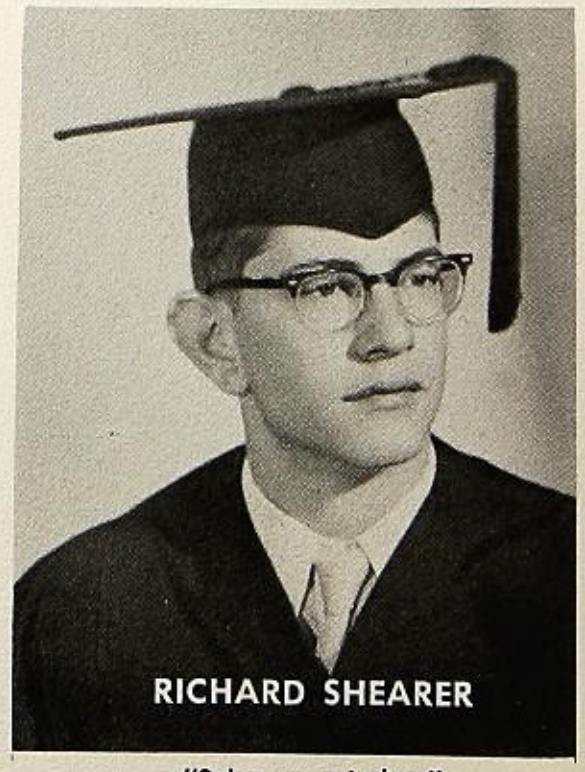

"Sober as a judge."

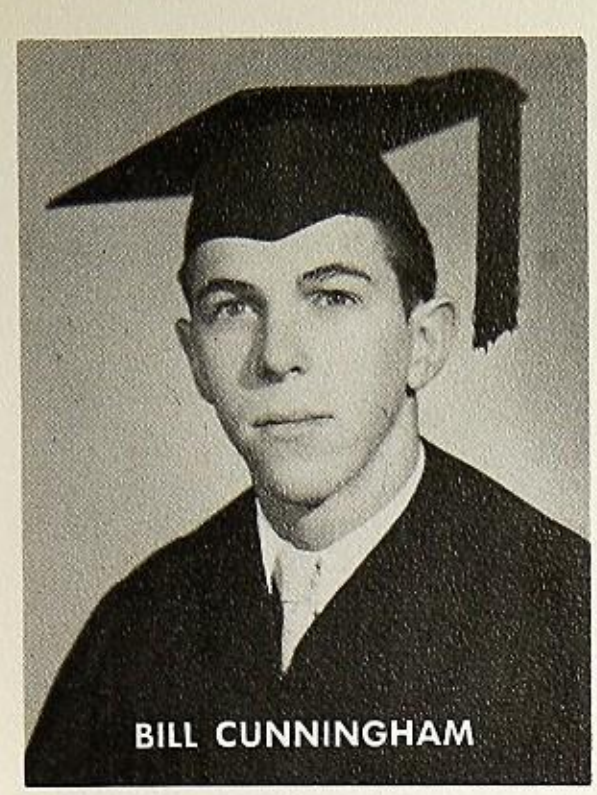

" 'Tis the good reader that makes the good book."

"That football was a brutal game."

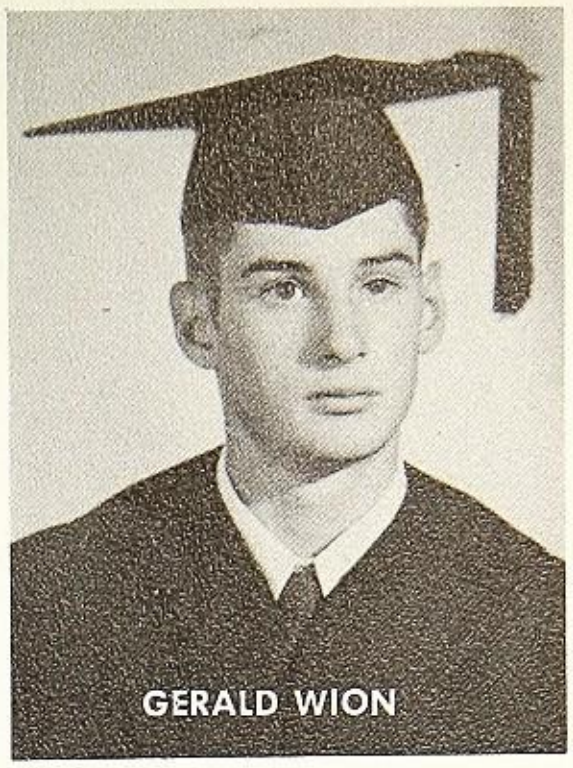

"After a storm comes a calm."

"The woman that goes to school has the future."

1956

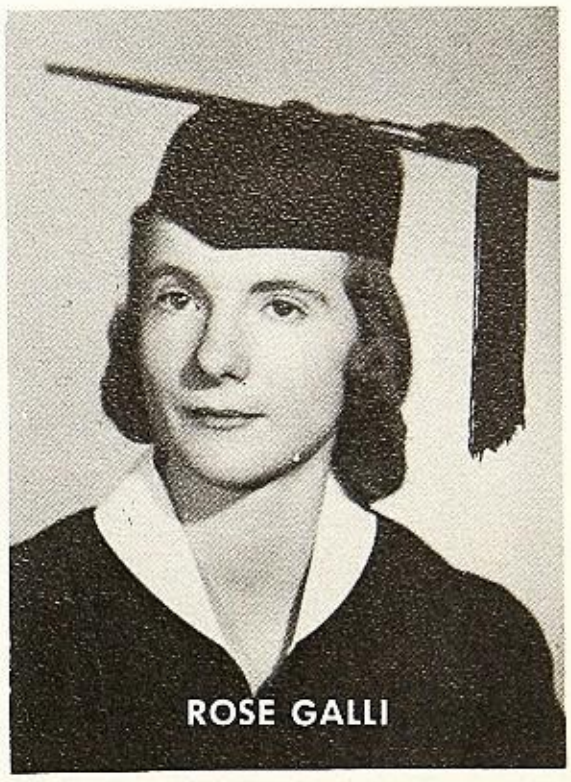

"Theres not any moment without some duty."

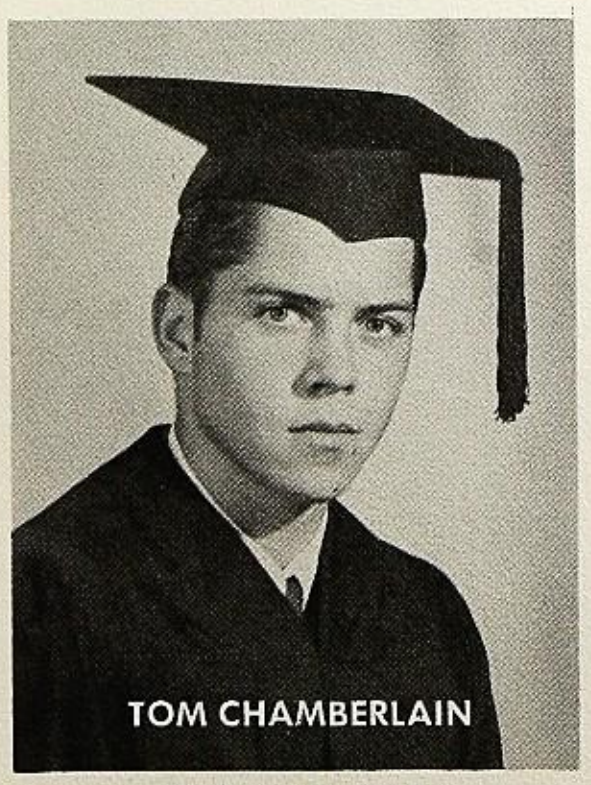

"He's sure a card."

"I'm not too tall; my feet just touch the ground."

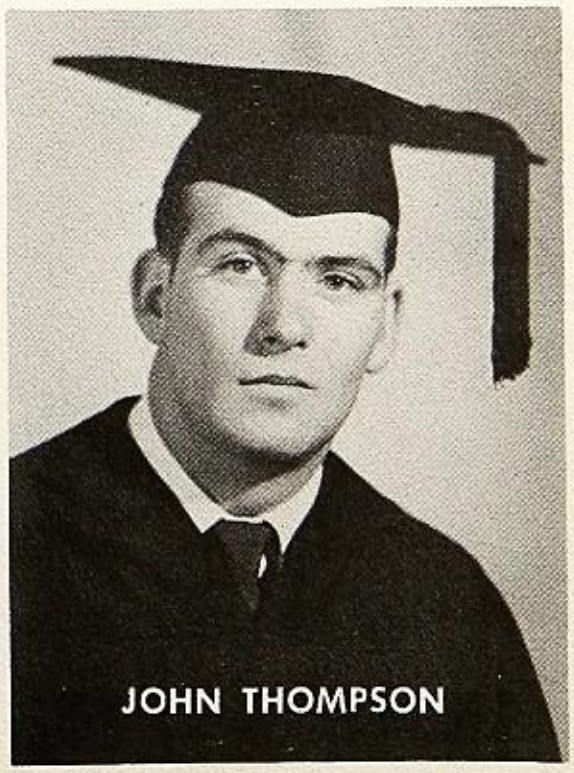

"An artist is a dreamer of the actual world."

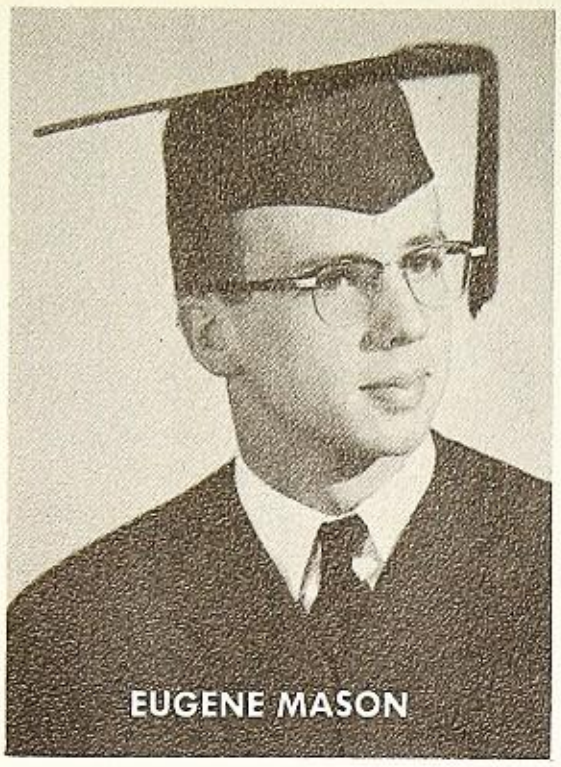
EUGENE MASON

"When a man's single, he lives at ease."

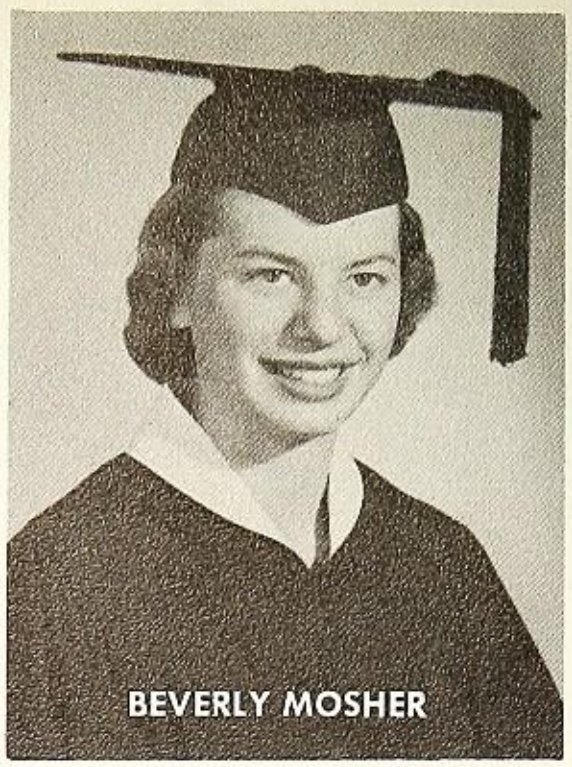
BEVERLY MOSHER

"I've taken my fun where I've found it."

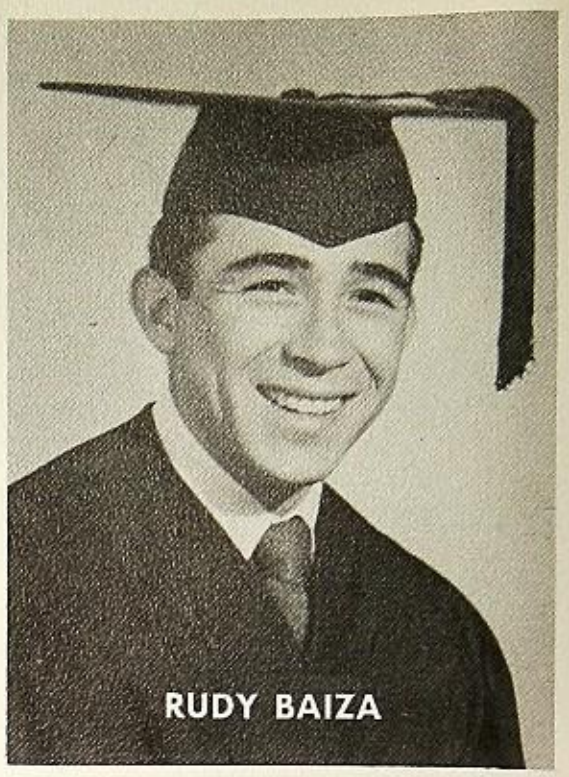
RUDY BAIZA

"A fellow in a lumber town."

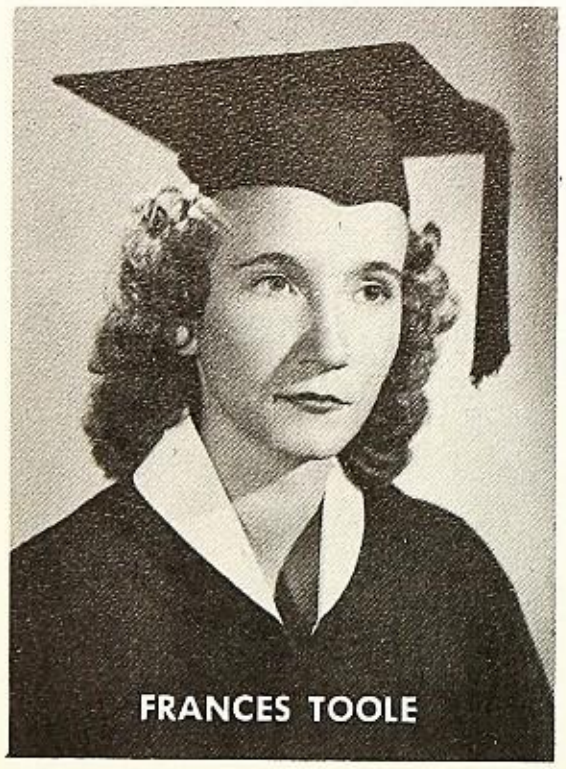
FRANCES TOOLE

"To err is human; to forgive divine."

1956

AGATHA JOHNSON

"With words we govern men."

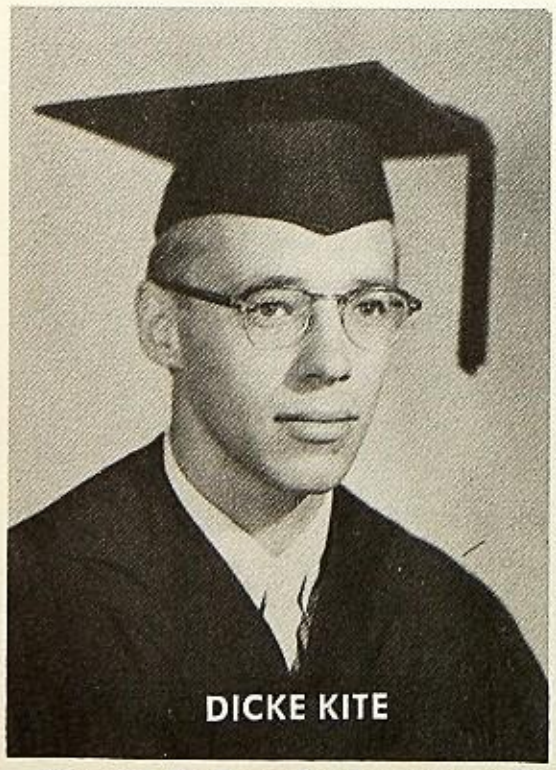
DICKE KITE

"Beware the fury of a patient man."

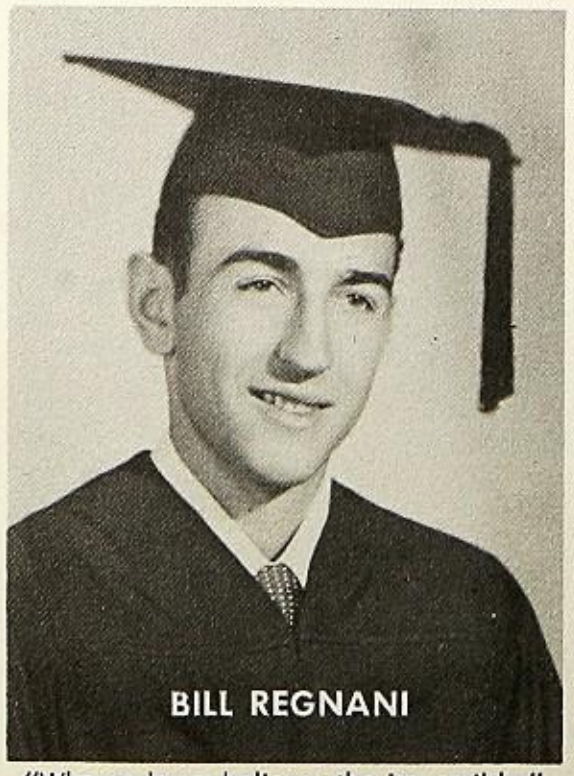
BILL REGNANI

"Who so loves believes the impossible."

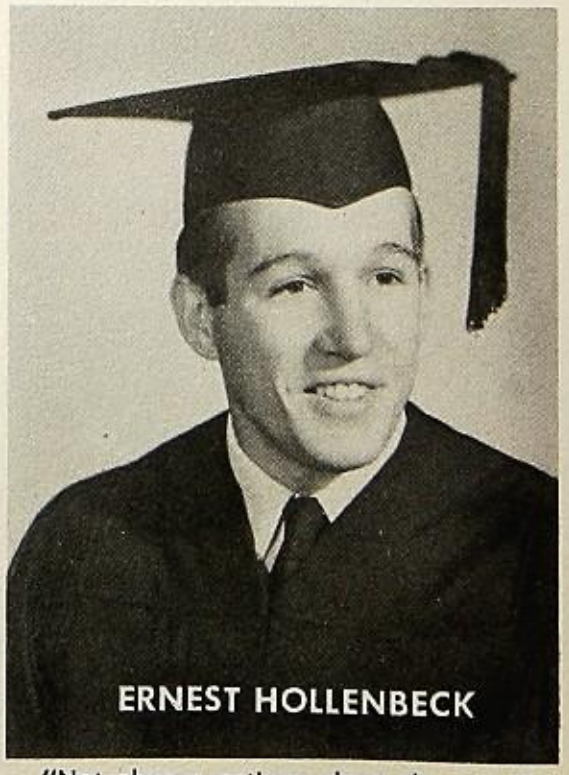
ERNEST HOLLENBECK

"Not always actions show the man."

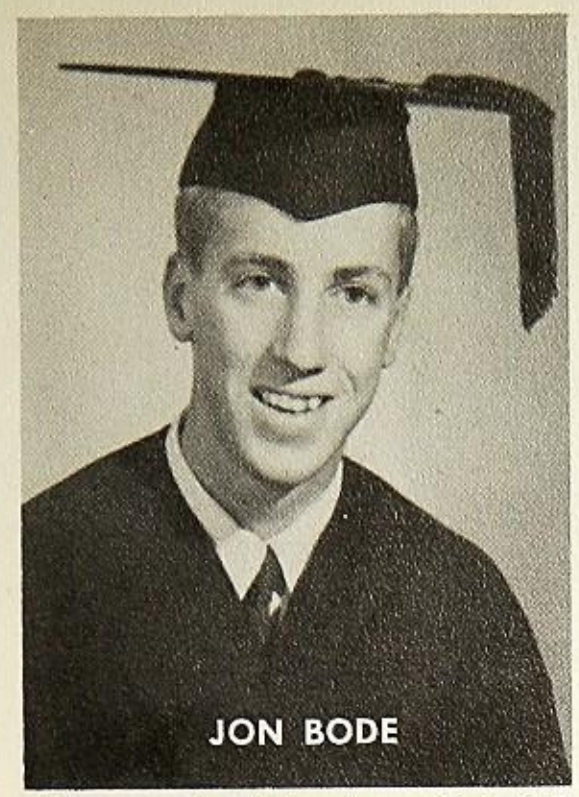

"Many receive advice; few profit by it."

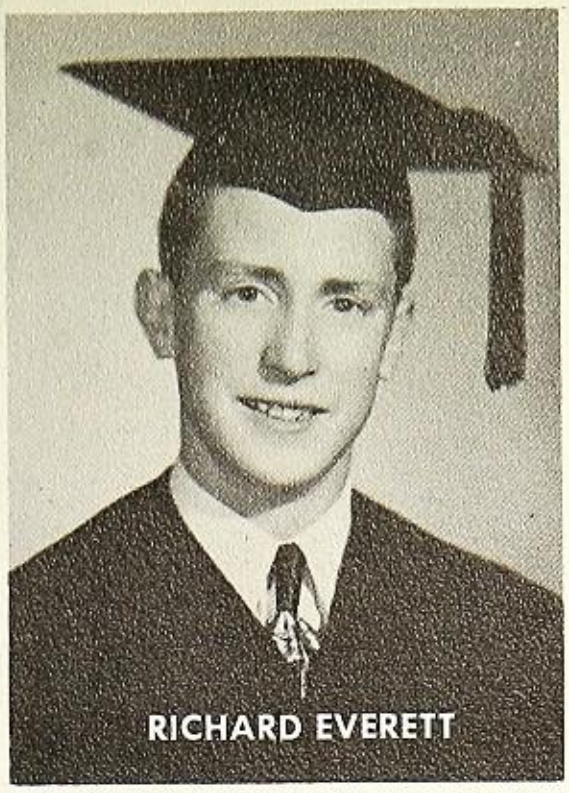

"He that thinks himself the happiest man, really is."

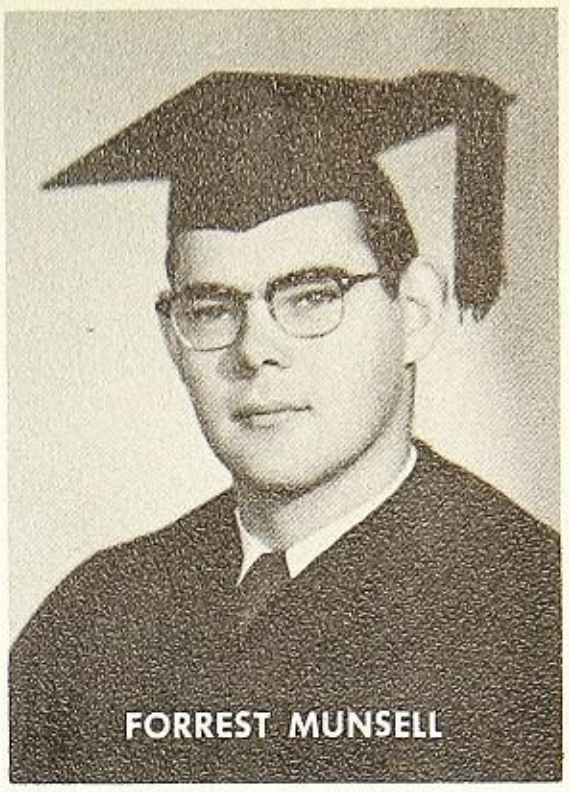

"We must eat to live and live to eat."

"Love is a beautiful dream."

Seniors

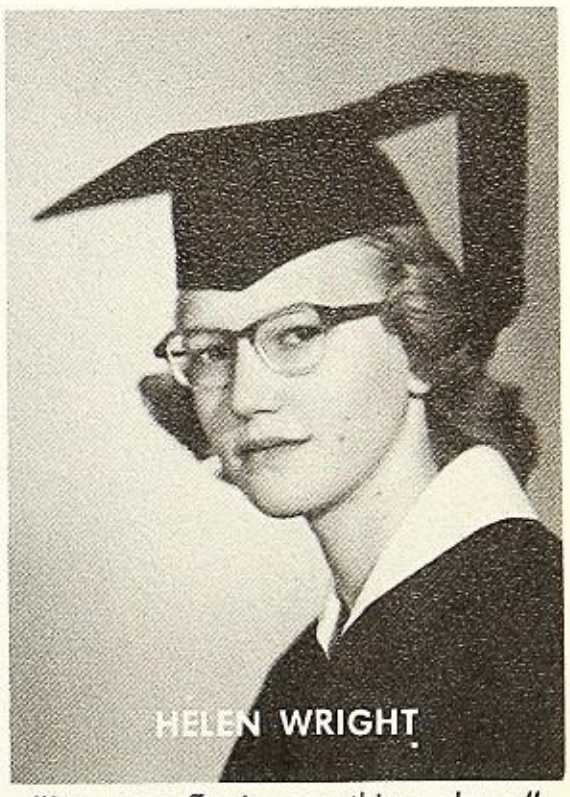

"Set your affections on things above."

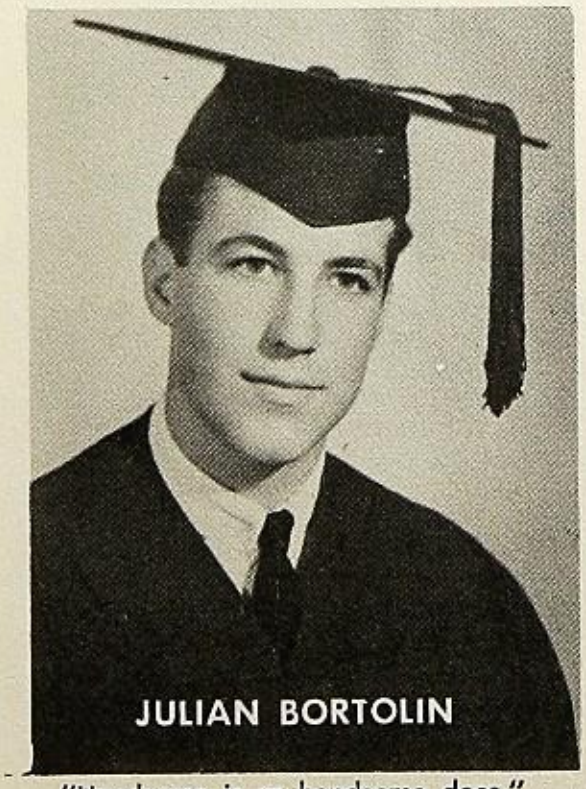

"Handsome is as handsome does."

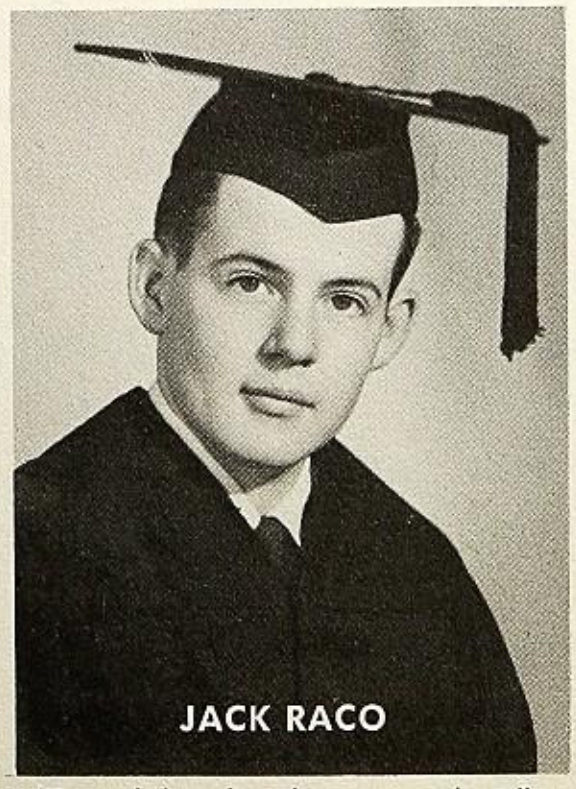

"Second thoughts, they say, are best."

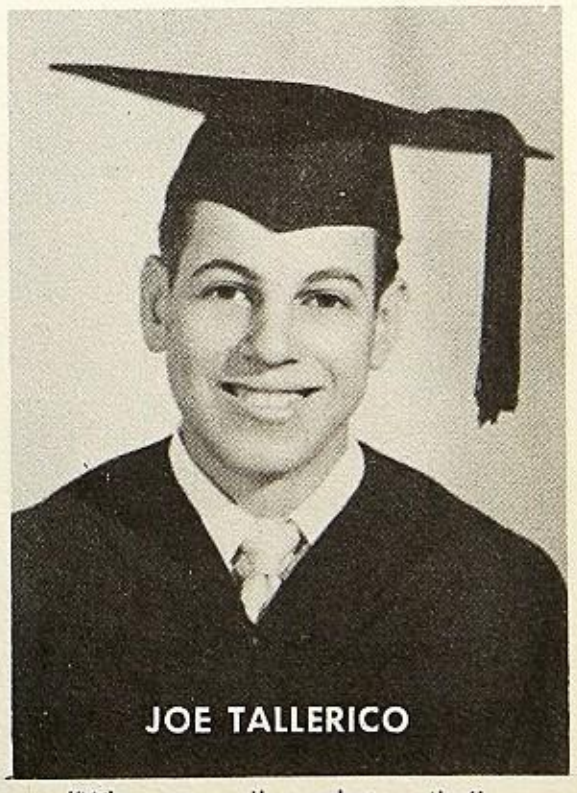

"When you call me that, smile."

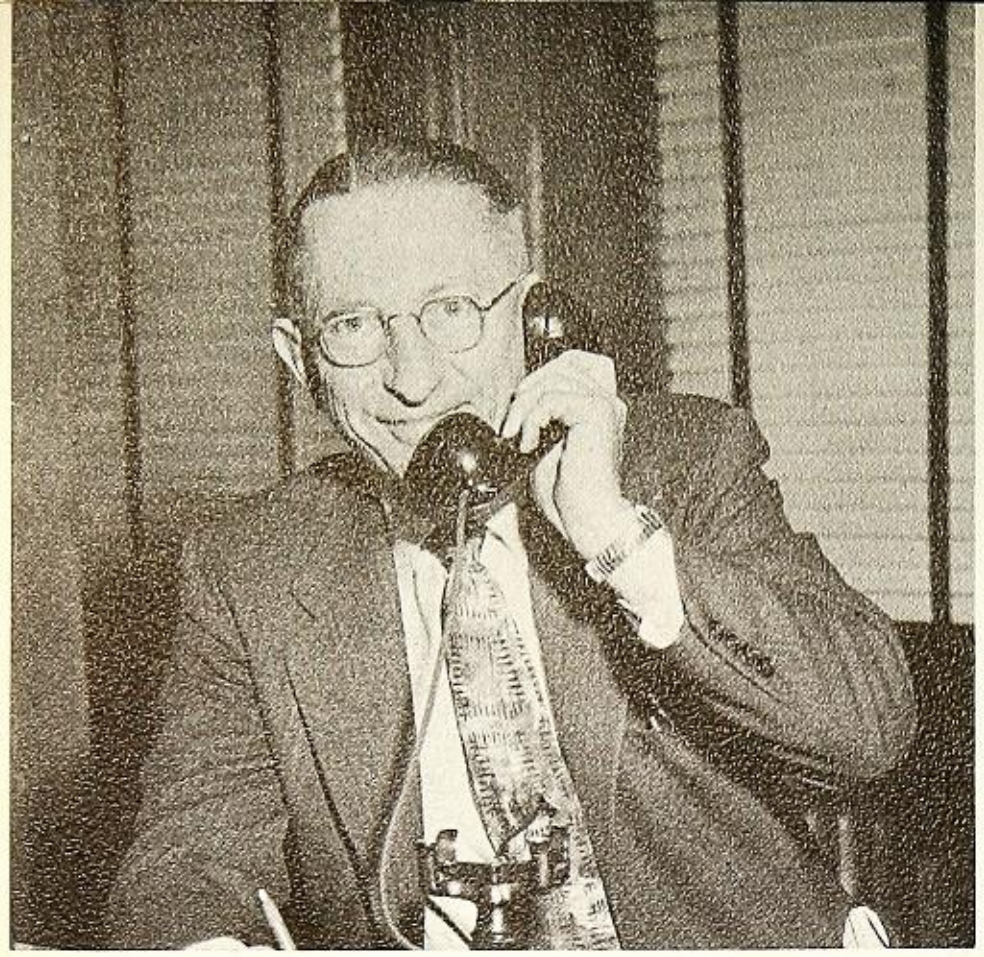

CHARLES R. GREEN, Principal

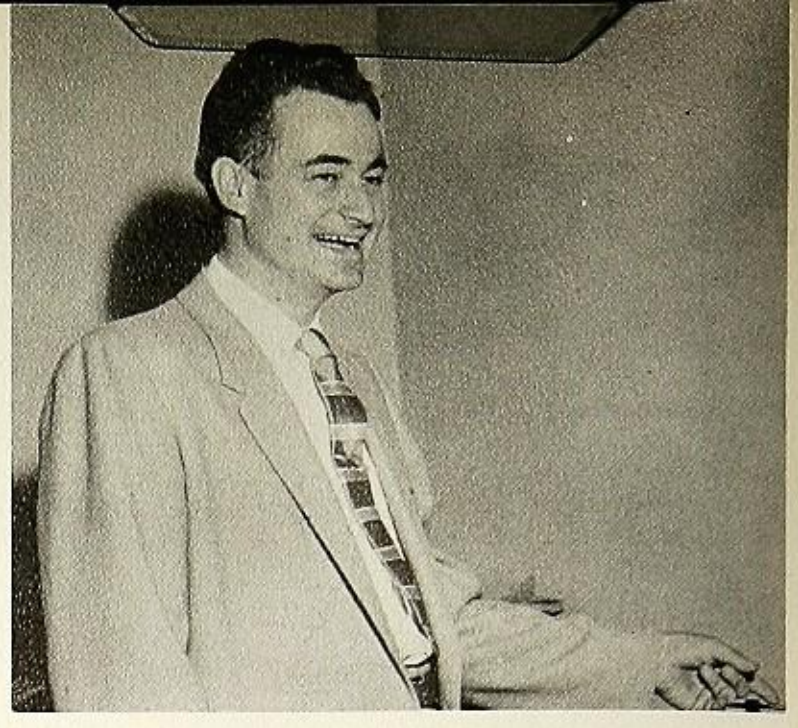

DONALD P. KERSTEN

Faculty

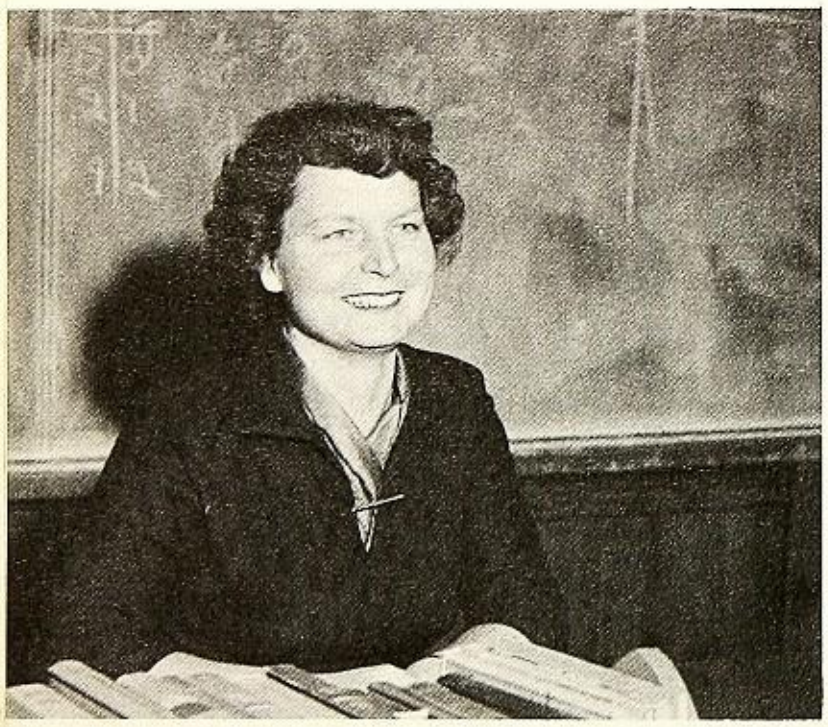

MARGARET AHLSTROM

EDWINA WINSLOW

BARRATT RAY

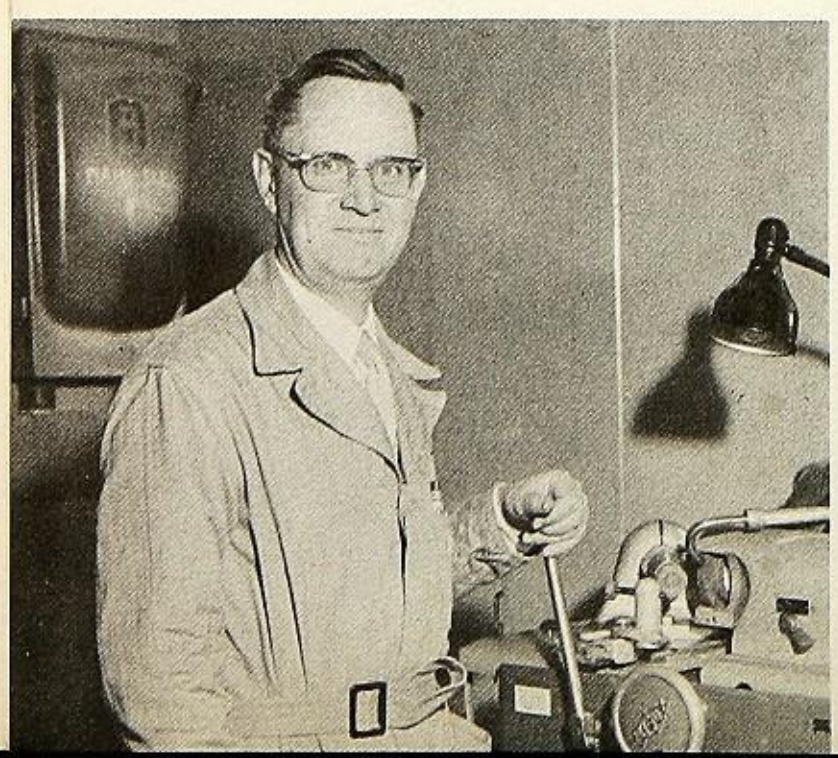

ROBERT L. TOMLINSON

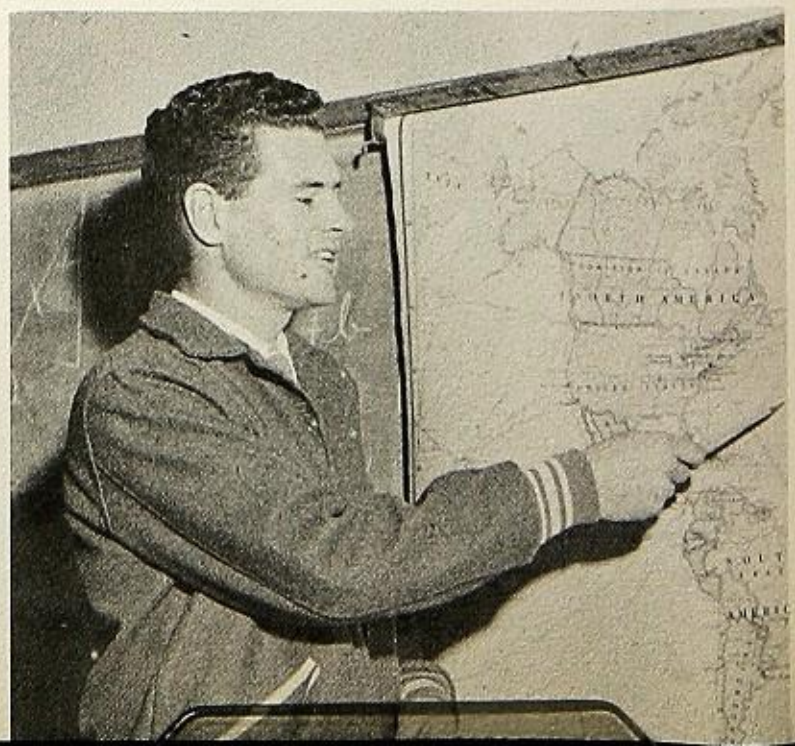

ELIZABETH K. HUNT

FLORENCE MOORE

HARRY E. HICKLIN

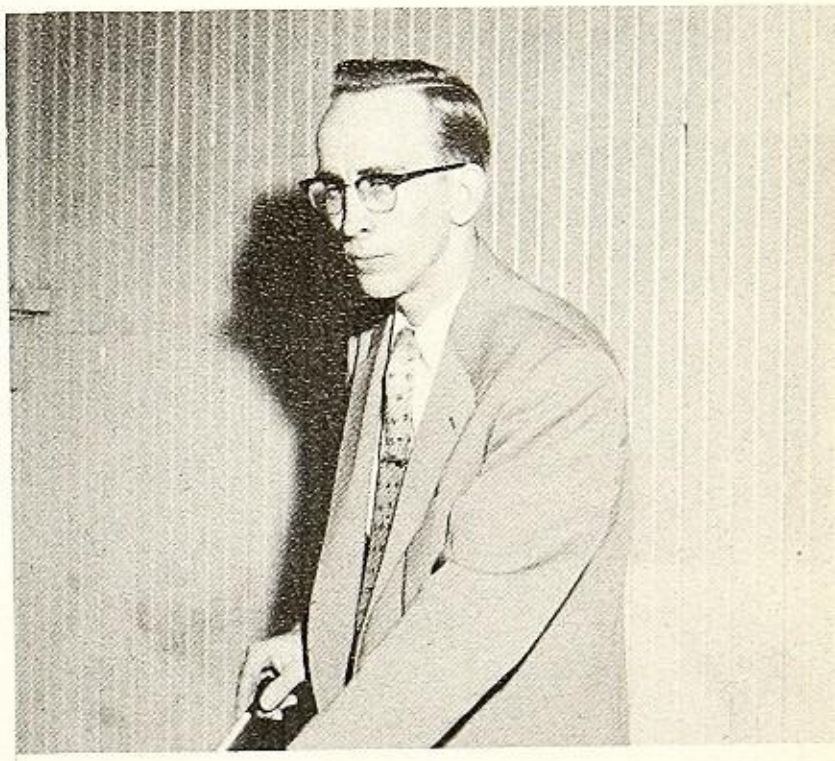

NINO L. CATTUZZO

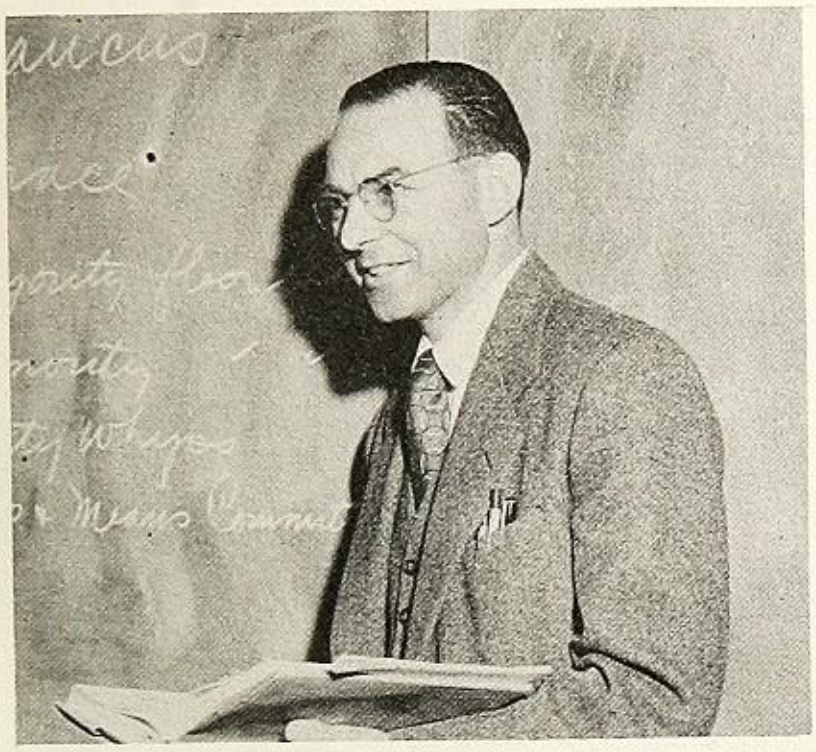

Faculty

FRANCES HOGIN

CUSTODIANS

Bertha Shelton, Joe Iaconis

C. S. F.

FRONT ROW: Mrs. Ahlstrom, Advisor; B. Green, K. Davis, M. Cattuzzo, President; Mr. Cattuzzo, Advisor. BACK ROW: K. Ricci, D. Eckert, J. Franklin, R. Caselli, P. Friday.

C. S. F. — FALL SEMESTER 1955-1956

BARBARA ABELL
SUSAN ABELL
KAY DAVIS
JEAN EDWARDS
PAULA FRIDAY
PAUL HAMILTON
MARY HUFFMAN
SANDRA MILLER
KAREN RICCI
ANGIE ROSSI
JUDY WILLIS

Kay Davis, Rose Galli, Charlene Brinser.

Bud Nobili, Karen Ricci, Stan Gill

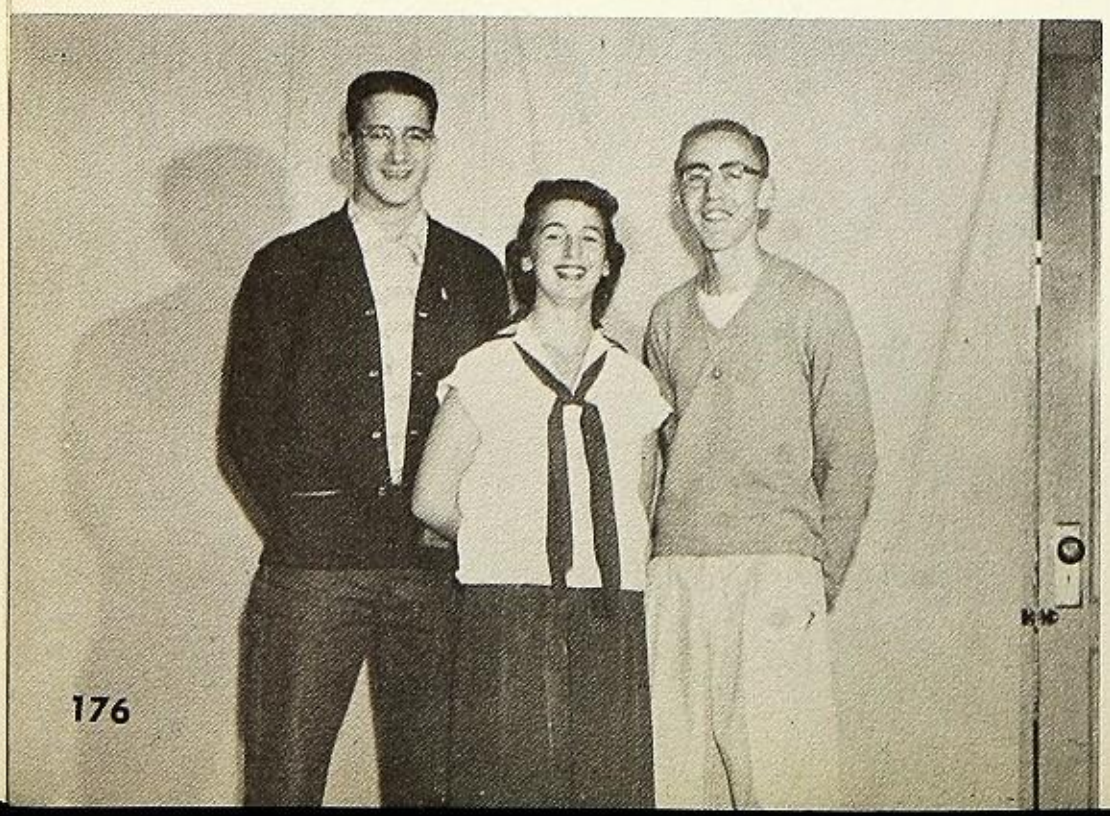

Honors

BOYS' and GIRLS' STATE

Honor Roll

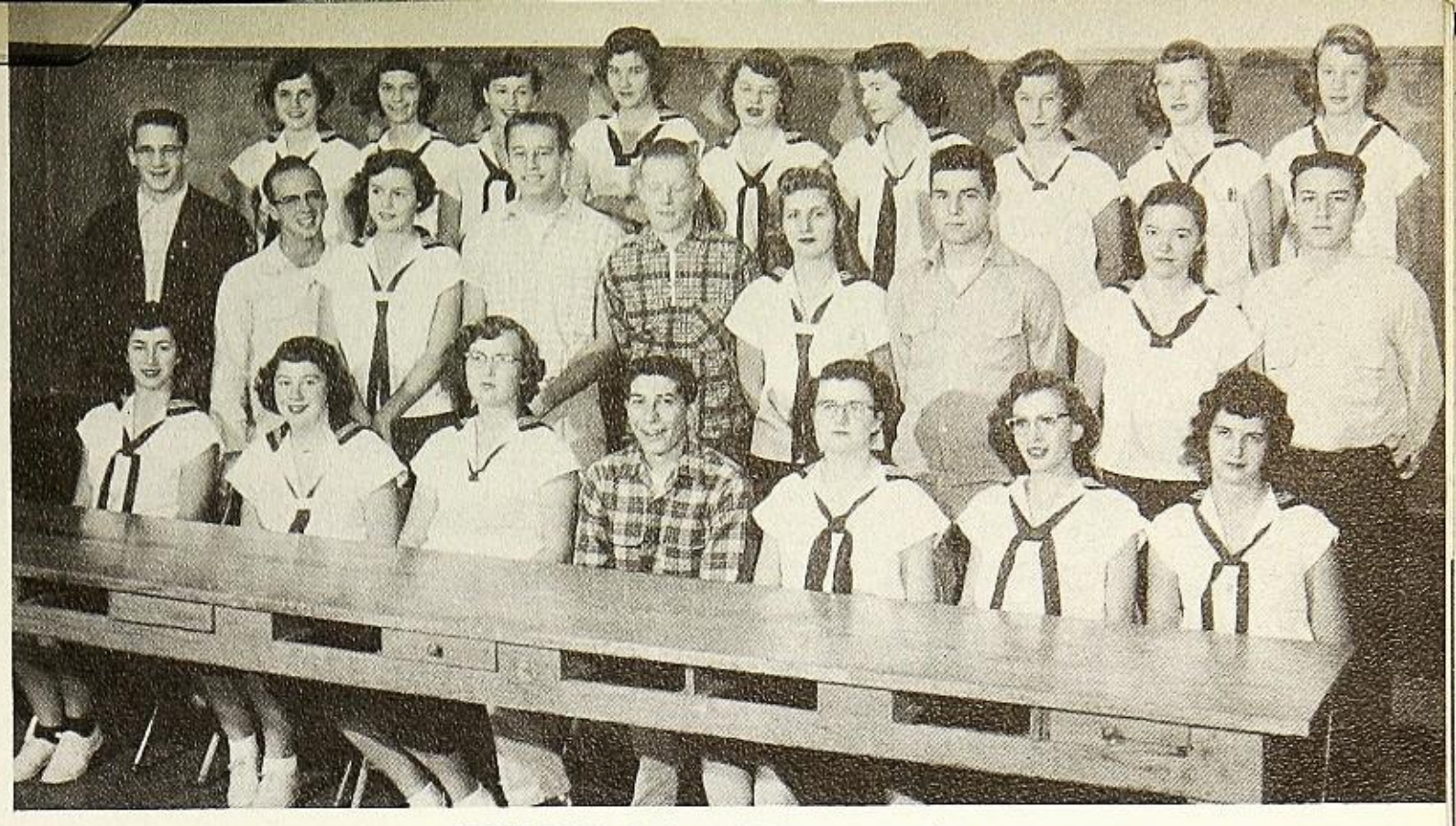

FRONT ROW: A. Rossi, V. Weis, K. Sanders, B. Farentinos, L. Van Keuren, S. Abell, M. Nawman. SECOND ROW: B. Nobili, E. Mason, C. Gill, J. Herbert, D. Wellman, M. Bortolin, E. Ricci, M. Huffman, R. Zanotto. BACK ROW: S. Milani, C. Goates, P. Moore, L. Zanotto, B. Mosher, R. Galli, C. Heston, H. Wright, M. Grady.

Karen Ricci, Susan Abell

HONOR ROLL — FALL SEMESTER '55-'56

MIRELLA BORTOLIN
DAVID BRICKELL
RONNIA CASELLI
MICHAEL CATTUZZO
JAMIE DAVIS
DICK ECKERT
BOB FARENTINOS
CHARLOTTE GOATES
HELEN GRAY
JIM HERBERT
CAROLE HESTON
FREDDIE JOLLY
CARL LONG
EUGENE MASON
PAT MOORE
BEV MOSHER
MARIAN NAWMAN
BUD NOBILI
RITA OJEDA
EUGENE RICCI
ROSE MAE SACKETT
KAY ANN SANDERS
ROSA SMITH
FRANCES TOOLE
WANDA WARNER
DENNIS WELLMAN
LORETTA ZANOTTO
ROGER ZANOTTO

Honors

Y. M. C. A. CONFERENCE

McCLOUD HIGH SCHOOL

FRONT ROW: R. Galli, M. Cattuzzo, L. Van Keuren. BACK ROW: Miss Winslow, Advisor; A. Johnson, C. Gill, S. Abell, J. Hegre, Mrs. Moore, Advisor.

White and Gold

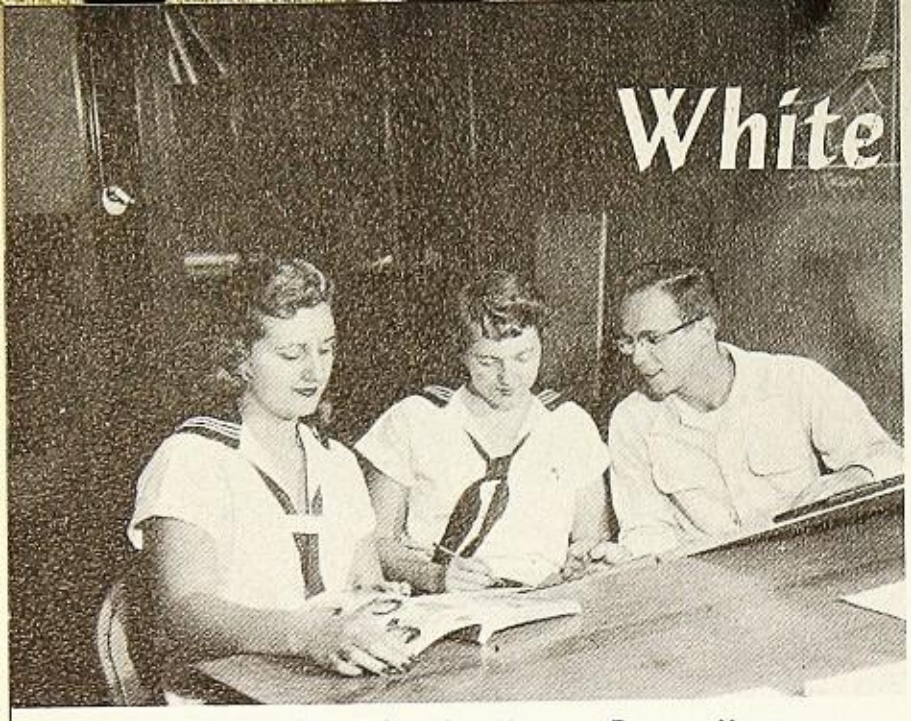

Mirella Bortolin, Celia Van Keuren, Eugene Mason

LAYOUT

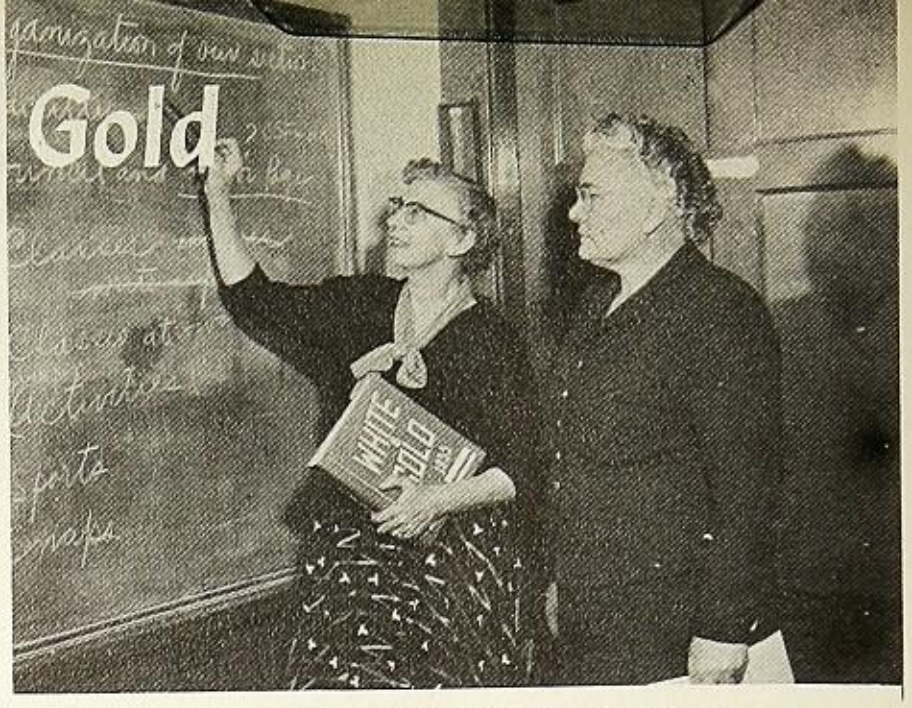

Mrs. Elizabeth Hunt, Mrs. Florence Moore

ADVISORS

Kay Davis, Rose Galli

COPY & TYPISTS

SITTING: Jim Herbert, Bud Nobili.
STANDING: Bob Green, Dick Eckert.

BUSINESS MANAGERS

The White and Gold Staff has worked diligently to meet the printer's deadline. They planned our local section, got ads, laid out the pages, and wrote the copy. The senior members were the leaders in this experiment, but the junior helpers willingly tagged along, learning the ropes. The staff wishes to express its appreciation to Mr. Robert Nolan and to our advisors for their help and for the time they so graciously put in with us.

EDITOR & ASSISTANTS

Lucille Van Keuren, Karen Ricci, Shirley Milani

ELAINE PROTHERO
President

KENNETH GOATES
Vice President

BARBARA RUCKMAN
Secretary

EMILIE IACONIS
Treasurer

EUGENE RICCI
Treasurer

Junior Class

It is hard to find a man who has studied for three years without making some progress in virtue. —Confucius

We Juniors have studied for three years and hope we are better individuals. This year we helped the seniors on the White and Gold and The Log; and during the first semester many of us made the honor roll. We enjoyed our Prom, and as we go to press, we are looking forward to our Class Play and the Junior-Senior banquet. We found it great to be upper classmen who really have privileges and added responsibilities.

FRONT ROW: M. Bringle, K. Bjorgum, M. Grady, G. Senigar, B. Ruckman, E. Iaconis, S. Milani, M. Pellegrino, L. Van Keuren. SECOND ROW: Mrs. Ahlstrom, Advisor; C. Goates, J. Hanson, M. Nawman, M. Cattuzzo, D. Brickell, C. Van Keuren, C. Tannehill, C. Gill. THIRD ROW: L. Ahlenstorf, F. Huffman, V. Weis, M. Baiza, M. Bortolin, L. Roberts, I. Baiza, J. Thomas, C. Pointer, N. Dowell, Mrs. Ray, Advisor. FOURTH ROW: C. Trotter, R. Zanotto, J. Overstreet, B. Green, E. Ricci, B. Claro, D. Eckert, J. Walker, P. Hoertling. BACK ROW: R. Julien, M. Keegan, A. Bortolin, M. Cossairt, L. Holyfield, J. Chamberlain, R. Frantz, K. Goates, S. Eades, C. Roth, G. Lambert.

DENNIS WELLMAN
President

RONNIE CASELLI
Vice-President

LORETTA ZANOTTO
Secretary

FREDDIE JOLLY
Treasurer

FRONT ROW: J. Murphy, J. Davis, P. Moore, Jean Baldini, J. Nelson, J. Hyatt, Y. Pellegrino, C. Jones, M. Huffman, J. Edwards. SECOND ROW: J. Campolo, J. Halleman, B. Thomas, L. Zanotto, D. Lofthus, F. Jolly, B. Farentinos, V. Hollingsworth, K. Norris, Mrs. Hunt, Advisor. THIRD ROW: D. Wellman, L. Thompson, W. Warner, M. Palmer, J. Franklin, E. Brinser, R. Caselli, R. Smith, Ronnie Sarti, S. Lung, Mr. Kersten, Advisor. BACK ROW: Mr. Tomlinson, Advisor; W. Eggert, R. Guymon, R. Marin, D. Sullivan, V. Canty, R. Pointer, B. Barron, P. Friday, R. Klopp, H. Gray.

Sophomore Class

Who learns by finding out has sevenfold
The skill of him who learned by being told.
—Arthur Guiterman

We, the Class of 1958, learned by finding out that the freshmen could be great sports when we greeted them with the traditional initiation program and experimented both with untried mixtures and with some old ones in new combinations.

Then to show the frosh our true friendly feeling we promptly gave them a welcome dance.

Many of our classmates participated in sports, a number of our boys receiving their Block M's. There are eight of our girls on the drill team, and we are represented in the chorus and band.

We learned also from our new subjects, for there are sophomores on the C.S.F. and the honor roll. Now we are looking forward to being upper classmen.

BARBARA ABELL
President

ALEX FABBRINI
Vice-President

JUDY WILLIS
Secretary

CARL LONG
Treasurer

FRONT ROW: P. Thornburg, D. Dais, B. Hanson, Julie Baldini, C. Fiora, C. Garcia, M. Stacy, B. Robinson, E. Haines. SECOND ROW: A. Fabbrini, S. Miller, M. Bonneville, B. Abell, C. Long, K. Causley, J. Pace, C. Julien, G. Eades, C. Huffman. THIRD ROW: J. Willis, J. Heidrich, R. Ojeda, L. Formicola, S. Smalling, S. DeClusin, E. Muma, L. Harmeyer, S. Keegan, A. Zanotto, Mrs. Moore, Advisor. BACK ROW: Mr. Cattuzzo, Advisor; R. Grady, J. Snyder, Richard Sarti, L. Wion, R. Jordan, R. Smith, L. Tallerico, S. Mangone, L. Galli, P. Hamilton, M. Johnson, Miss Winslow, Advisor.

Freshman Class

Whence is thy learning? hath thy toil
O'er books consum'd the midnight oil?
—John Gay

We knew when we entered high school that our lessons would be harder than ever, and maybe we should have burned more midnight oil. We did settle down to study after our initiation worries were over.

Having survived the ordeal by Sophomores, we were welcomed by them to a gay dance and returned the favor by giving our freshmen dance.

We felt important getting our pictures taken for the Annual and soon entered into school activities open to freshmen. Some of us made the C.S.F. and honor roll, showing that we toiled over our books and can now look forward to our sophomore year, which will soon arrive.

(l. to r.) M. Keegan, R. Klopp, D. Stone, R. Cabitto, R. Shearer, T. Chamberlain, B. Thomas, R. Julien.

Wood Shop

(l. to r.) R. Klopp, D. Stone, R. Baiza, J. Bortolin, D Keegan, B. Thomas, R. Cabitto, D. Lofthus.

Left to right: P. Hoertling, Mr. Ray, D. Keegan, J. Thompson, J. Walker, B. Cunningham, R. Julien, K. Goates, R. Pointer, J. Raco, E. Iaconis.

Mechanical Drawing

Auto Shop

FRONT ROW: K. Norris, C. Van Keuren, R. Marin. SECOND ROW: F. Munsell, B. Farentinos, R. Sarti, W. Eggert. THIRD ROW: R. Julien, B. Claro, C. Roth. STANDING: T. Chamberlain, N. Dowell, R. Caselli, S. Gill, P. Hoertling.

Art

SEATED: B. Cunningham, H. Wright, C. Van Keuren, J. Thompson, I. Baiza. STANDING: Mrs. Moore.

SEATED: R. Everett, P. Moore, C. Trotter, J. Hyatt. STANDING: E. Mason, D. Stone.

Library

SEATED: M. Baiza, Mrs. Hunt.
STANDING: N. Dowell, K. Sanders.

Log

SEATED: M. Pellegrino, E. Iaconis, N. Dowell, G. Senigar. STANDING: Mr. Kersten, Advisor; V. Weis, L. Roberts, S. Milani.

Log

FRONT ROW: L. Van Keuren, A. Johnson, Mrs. Hunt, Advisor. BACK ROW: J. Overstreet, M. Baiza, L. Holyfield, C. Gill, S. Eades, D. Keegan, L. Ahlenstorf, J. Hegre, S. Abell.

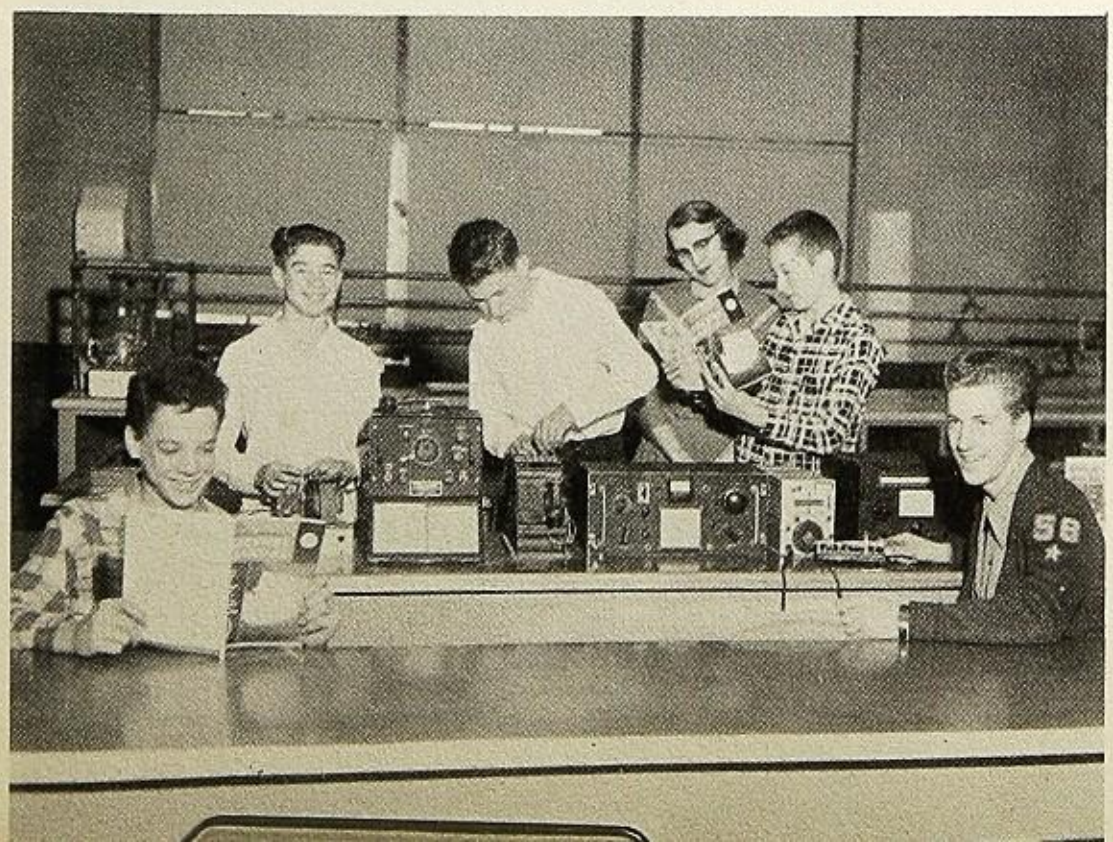

Radio

SEATED: J. Franklin, J. Bode.

STANDING: L. Harmeyer, G. Eades, Mrs. Hogin, L. Formicola.

Drill Team

FRONT ROW: K. Ricci. SECOND ROW: F. Jolly, J. Hyatt. THIRD ROW: C. Huffman, C. Garcia, C. Fiora, S. Milani, P. Moore. FOURTH ROW: J. Baldini, V. Hollingsworth, B. Hanson, C. Heston. FIFTH ROW: P. Thornburg, J. Willis, R. Ojeda. SIXTH ROW: E. Brinser, K. Causley. SEVENTH ROW: J. Murphy.

JUDY HYATT

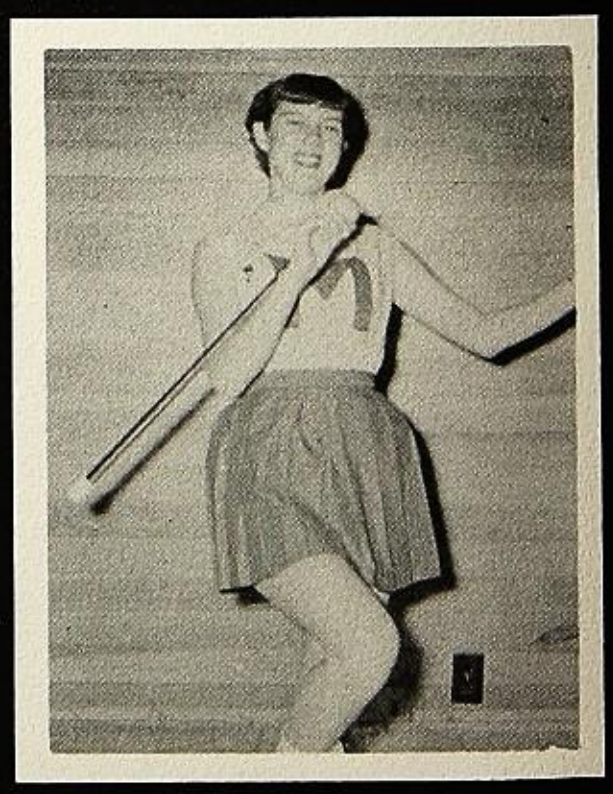

FREDDIE JOLLY

KAREN RICCI

BARBARA RUCKMAN

CHARLENE BRINSER

LaVADA ROBERTS

Yell Leaders

Emilie Iaconis, Charlene Brinser, Mary Pellegrino

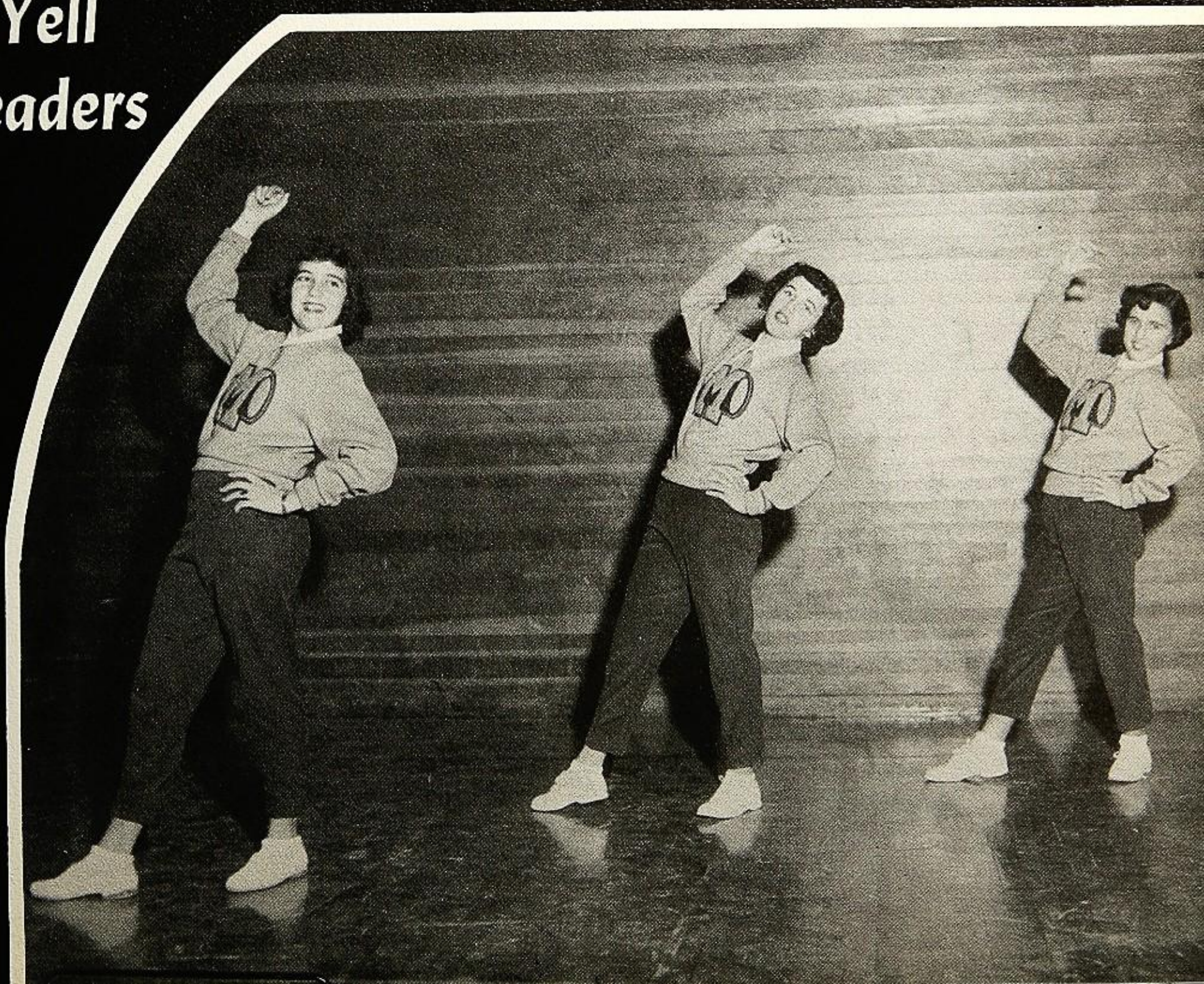

FRONT ROW: S. Milani, E. Ricci, S. Mangone, M. Cattuzzo, S. Gill, R. Zanotto, R. Jordan.

BACK ROW: J. Hyatt, G. Lambert, Mr. Hicklin, P. Hamilton, B. Thomas, D. Kite.

Dance Band

Chorus

FRONT ROW: V. Hollingworth, S. Keegan, C. Julien, C. Goates, Y. Pellegrino, B. Hanson, E. Haines.

BACK ROW: A. Wheeler, S. Smalling, L. Van Keuren, F. Jolly, C. Jones, J. Davis, C. Van Keuren, J. Edwards, J. Murphy.

TWIRLERS: J. Baldini, C. Fiora, K. Ricci, F. Jolly, J. Hyatt.
FIRST ROW: S. Gill, S. Miller, G. Lambert, M. Cattuzzo, M. Bringle, J. Willis, S. Lung, B. Abell, P. Friday, M. Palmer. SECOND ROW: J. Heidrich, C. Huffman, C. Garcia, L. Galli, R. Ojeda, P. Thornburg, D. Eckert, R. Sarti, R. Smith, B. Thomas, P. Hamilton, D. Kite. THIRD ROW: E. Ricci, V. Weis, S. Mangone, R. Jordan, R. Zanotto, M. Bonneville, T. Chamberlain, W. Warner, S. Keegan, J. Thompson, G. Eades, L. Tallerico, E. Iaconis, R. Guyman. STANDING: J. Thomas, D. Wellman, F. Munsell, J. Snyder, L. Formicola.

Band

After a year's experience our dance band has been working smoothly with Mr. Hicklin, who not only conducted, but sometimes filled in to play the trombone or trumpet. The new music used this year helped a great deal. Besides playing in assemblies, we played at a Service Club meeting and the Junior Women's Club Variety Show.

The chorus is made up of three juniors, eight sophomores, and five freshmen. Along with the concert band and dance band, the girls took part in the fall concert and the spring festival. The officers are Joan Murphy, president; Celia Van Keuren, vice-president; Jean Edwards, secretary.

The concert band members in their new gold-trimmed blue uniforms really make an impressive, smart appearance. The band again this year gave its fall and spring concerts and participated in the Music Festivals at Dunsmuir and at Redding. Some more uniforms are to be ordered. Also the band is getting a BB♭ Souzaphone and a pair of cymbals. Officers are Dicke Kite, president; Stan Gill, vice-president; and Virginia Weis, secretary.

DICKE KITE
President

HARRY HICKLIN
Director

KNEELING: R. Galli. SITTING: B. Mosher, A. Rossi, J. Hegre. STANDING: K. Ricci, B. Nobili, C. Brinser, E. Mason, D. Keegan, J. Herbert, K. Davis.

Junior Play: - - - - "A CAT HAS NINE"

Senior Play: - - - "SLIGHTLY DELIRIOUS"

LYING: E. Mason. STANDING: S. Gill, R. Galli, K. Davis, C. Brinser, H. Wright, A. Johnson, K. Ricci, J. Herbert. B. Nobili, R. Shearer, E: Iaconis, B. Mosher, D. Kite, S. Abell,

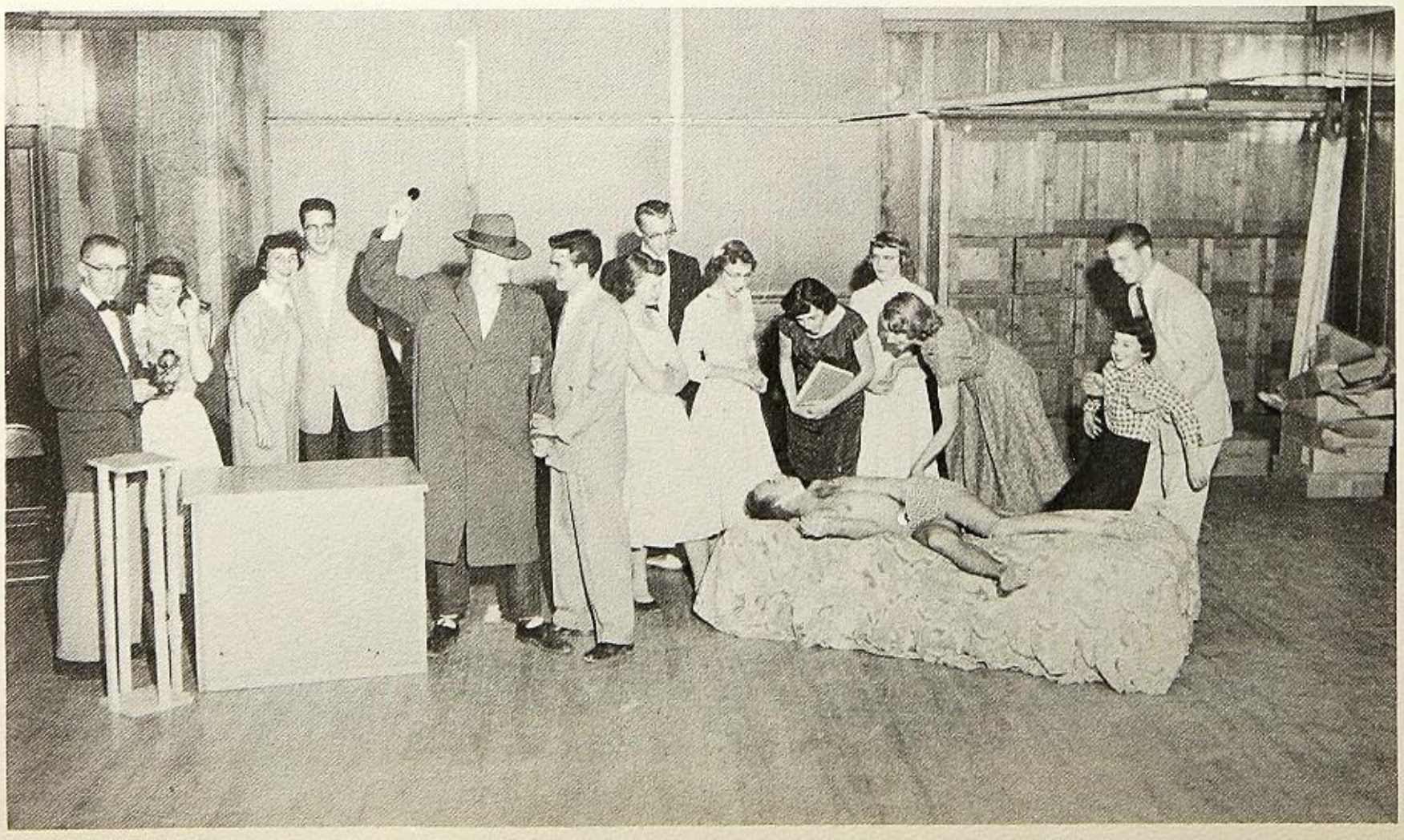

A Day's Work

It is June 6, 1976, ten-thirty A.M. The place is Los Angeles, California. My name is Bud Nobili; I'm a cop.

My partner, Joe Tallerico, and I are working the day shift. Our beat is Second Street, Plush Avenue and Highland Scrum. As I nose our prowl car out into the cool, clean air, I think of Angie Rossi, who got rid of the smog.

Turning down Second Street, it's all I can do to keep my eyes off the sign above Jack Raco's Hash House. Suddenly, I am blinded by two blazing white headlights that are behind me, beside me, and then past me. The blaring pipes tell me it is Bill Regnani, the nation's greatest hot rod driver. As I approach one of the street's two lamp posts, I see the familiar figures of Dick Shearer, Julian Bortolin, and Richard Everett, serenading their sweethearts in the balcony above. Shouting a few words of encouragement, I proceeded to the better part of town.

Speeding over the Tin Gate Bridge, my mind wonders back to the days when its designer, Jim Herbert, and I were together in the Mechanical Drawing Class. Just on the other side of the bridge, we pass Ernest Hollenbeck's movie studio where Helen Wright is the chief makeup artist for Kay Davis, the leading star.

Then I gently turn down the well-paved street, lined on both sides by well kept summer homes. The house with the football-shaped swimming pool belongs to none other than Agatha Johnson, the successful novelist. The smaller home, strategically placed by the larger house, belongs to Beverly Mosher, who is secretary for the famous novelist. Her under secretaries are Loyce Lowry and Kay Ann Sanders, who are in charge of the fan mail. Near the end of the first block my partner spots a white-coated man, gaily sweeping the street. Eddie Iaconis always was handy with a broom. On the corner lot in his garden working happily is Bozo Munsell, assisted by his attractive wife, Charlene Brinser. We wave a hearty hello and proceed down the palm-lined lane. In one of the palms was Tom Chamberlain, cutting the branches. Tom always said that he was going on to higher things.

As we continue our beat we are hailed to a stop by Jody Hegre, the town's only police woman. After a report on the neighborhood, we attempt to finish our run. Just as things begin to get quiet there is a loud thunderous blast. We don't stop because we know it is Karen Ricci and Rose Galli, the two scientists that live on this street. Ever since those two moved to this street, the mayor, Gerald Wion, stationed one of the ambulances and its driver, Richard Cabitto, to this part of town.

Rolling down the last block of Plush Avenue, I notice a car coming up the street toward us. Slowly and casually we flag the car down. I find that the driver is Jerry Caswell, an old friend of mine. I hate telling my friends that they are going the wrong way on a one way street, but that's my job. Talking wildly in the back seat of this car is Jon Bode, the radio announcer for Station XYZ. After clearing up the traffic jam, we're on our way again.

As we enter Highland Scrum, we are stopped by the debris on the road. We call in and wait for Bill Cunningham and Frances Scalise, the bosses of the sanitation department. A cup of java and ten minutes later they arrive, along with Jack Thompson, chief driver for the department. While the mess is being cleaned, we chase the curious crowd away. As always, some of the people are hard to get rid of. In this case it is Dan Keegan and Rudy Baiza, who love excitement and always manage to find some or create some. A most unusual sight is the landing of a helicopter on a house, but I see it quite often now because Eugene Mason owns one and lands it on his flat-roofed house every night. One of the neighbors, Rosa Sackett, has been trying to get a law passed to stop this kind of thing for the past two years. Sue Abell, another person that lives close by and is a reporter for the town newspaper, has been opposing her for some time. Neither has made much progress.

Now we come to the last mile of our round; ten more minutes and we will be going back to the police station. Passing the only building on this street, we slow down to see if the light is on in Stan Gill's Girdle and Corset Factory. Since it is on, we rush back to the station.

Upon entering, I am surprised to see Dicke Kite pleading with Judge Fran Toole to reduce his speeding fine. Feeling sorry for some people and happy for others, I fill out a report and wearily trudge home to some peace and quiet, with my wife and ten kids.

FRONT ROW: B. Mosher, M. Bortolin. SECOND ROW: K. Davis, E. Iaconis, F. Huffman, R. Galli. THIRD ROW: A. Rossi, S. Milani, H. Wright, J. Hegre, C. Brinser, K. Sanders. BACK ROW: K. Ricci, L. Roberts.

English M

Girls' League Council

FRONT ROW: K. Davis, S. Miller, R. Ojeda, C. Gill, V. Weis. BACK ROW: A. Johnson, J. Hegre, S. Abell, C. Jones, M. Huffman, L. Ahlenstorf. STANDING: Miss Winslow, Advisor.

ROSE GALLI
President

FRONT ROW: E. Iaconis, J. Bortolin, J. Herbert, B. Nobili, R. Baiza, R. Shearer, D. Eckert. SECOND ROW: E. Mason, S. Gill, B. Green, M. Bringle, F. Munsell, M. Cattuzzo, D. Kite. THIRD ROW: B. Regnani, R. Cabitto, J. Tallerico, A. Bortolin, C. Tannehill, R. Guymon, E. Ricci. BACK ROW: Coach Ray, Coach Kersten, Coach Tomlinson.

Block M

4-Letter Men

EUGENE MASON

BILL REGNANI

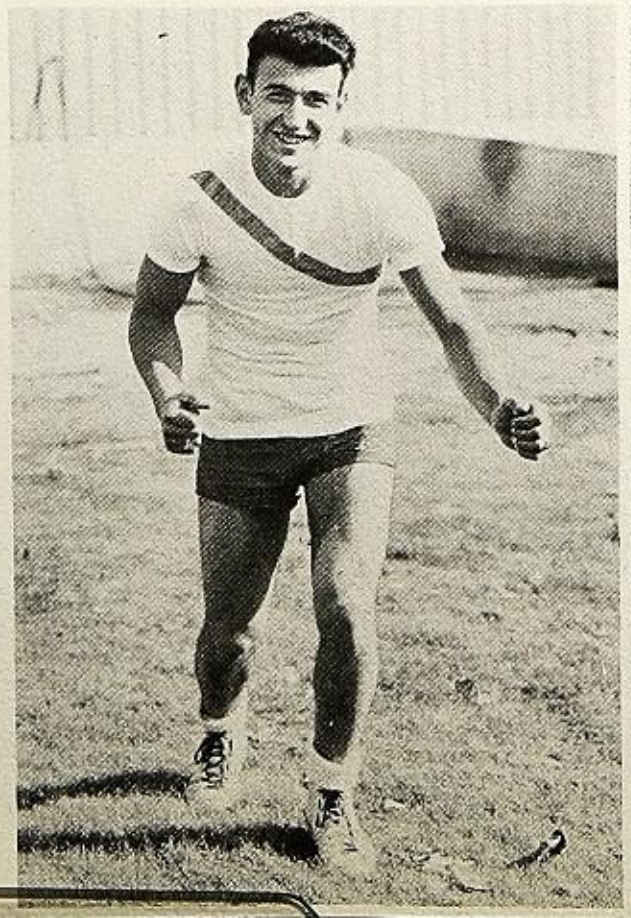

RUDY BAIZA

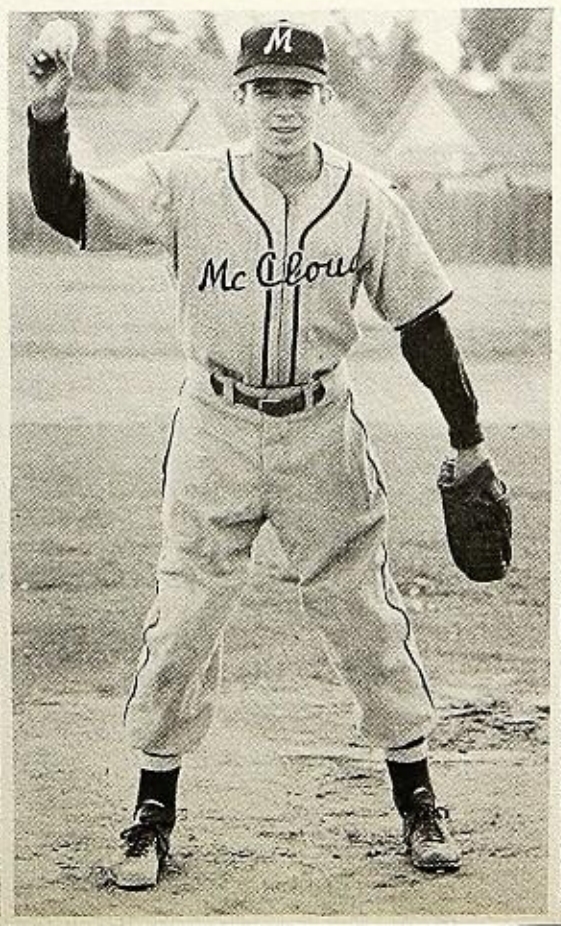

JULIAN BORTOLIN

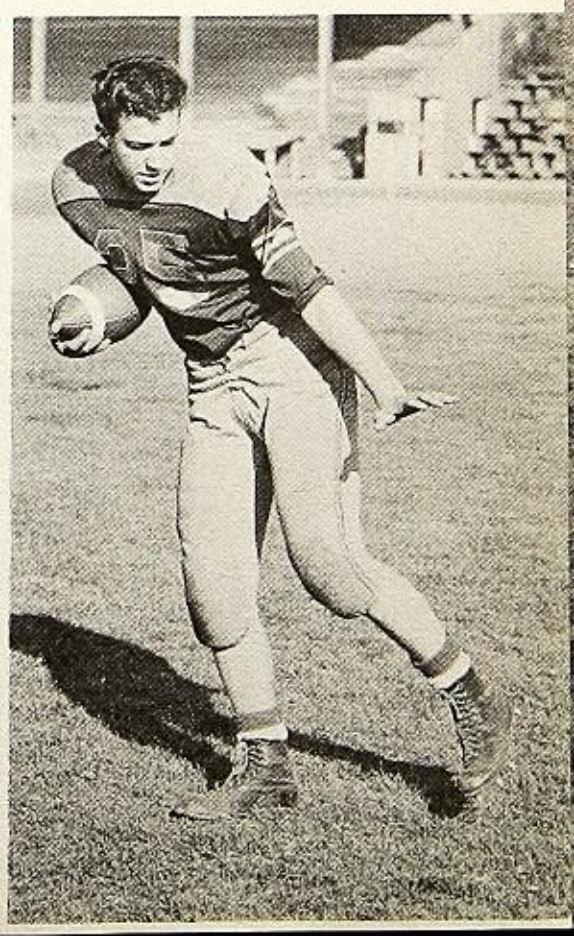

Junior-Senior P. E.

LETTER "M": V. Weis, C. Brinser, A. Johnson, K. Davis, R. Galli, B. Mosher, A. Rossi, F. Toole, K. Sanders, F. Huffman, C. Gill, C. Trotter, J. Hegre, S. Abell, L. Lowry, P. Richardson, B. Ruckman, E. Iaconis, H. Wright, M. Pellegrino, K. Ricci, S. Milani, C. Van Keuren, N. Dowell, M. Bortolin, L. Roberts, M. Baiza, C. Goates, M. Nawman, M. Grady, C. Pointer, L. Ahlenstorf, G. Senigar, L. Van Keuren, F. Scalise, J. Hanson, I. Baiza, J. Thomas.

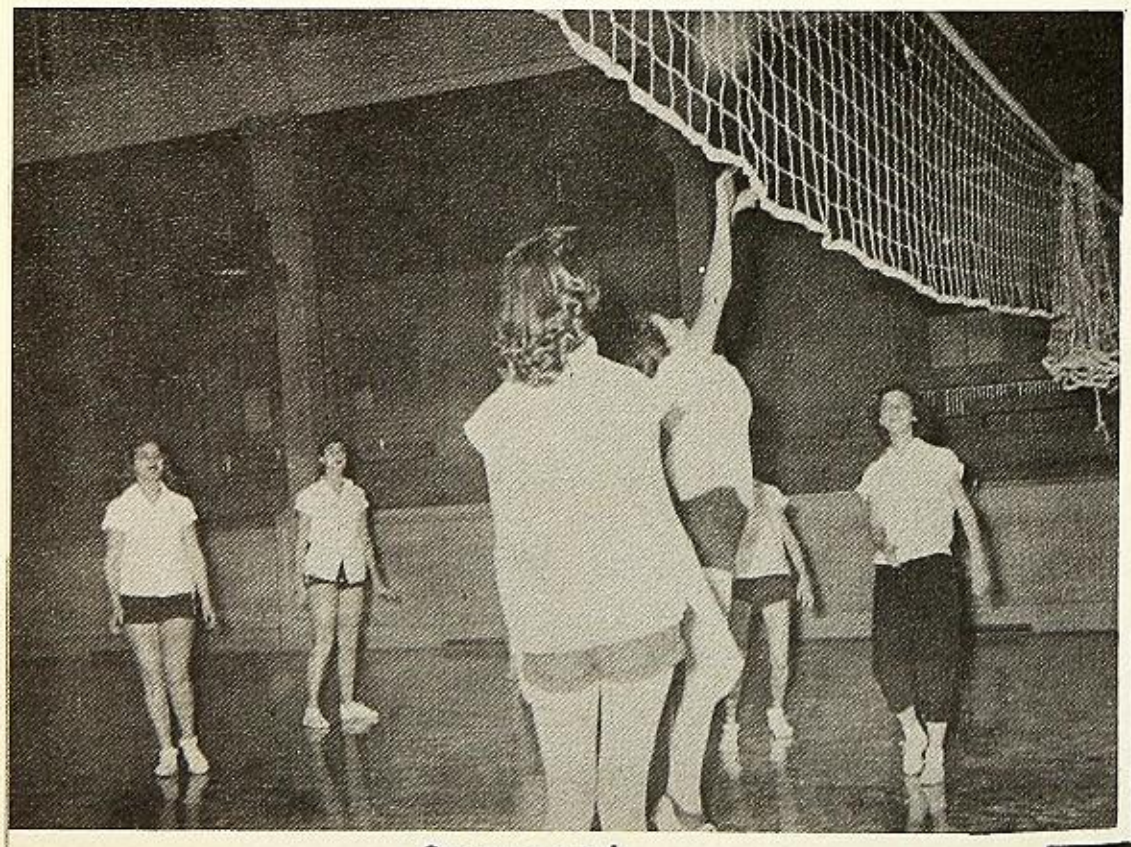

Str-r-r-e-e-tch

Shake a leg!

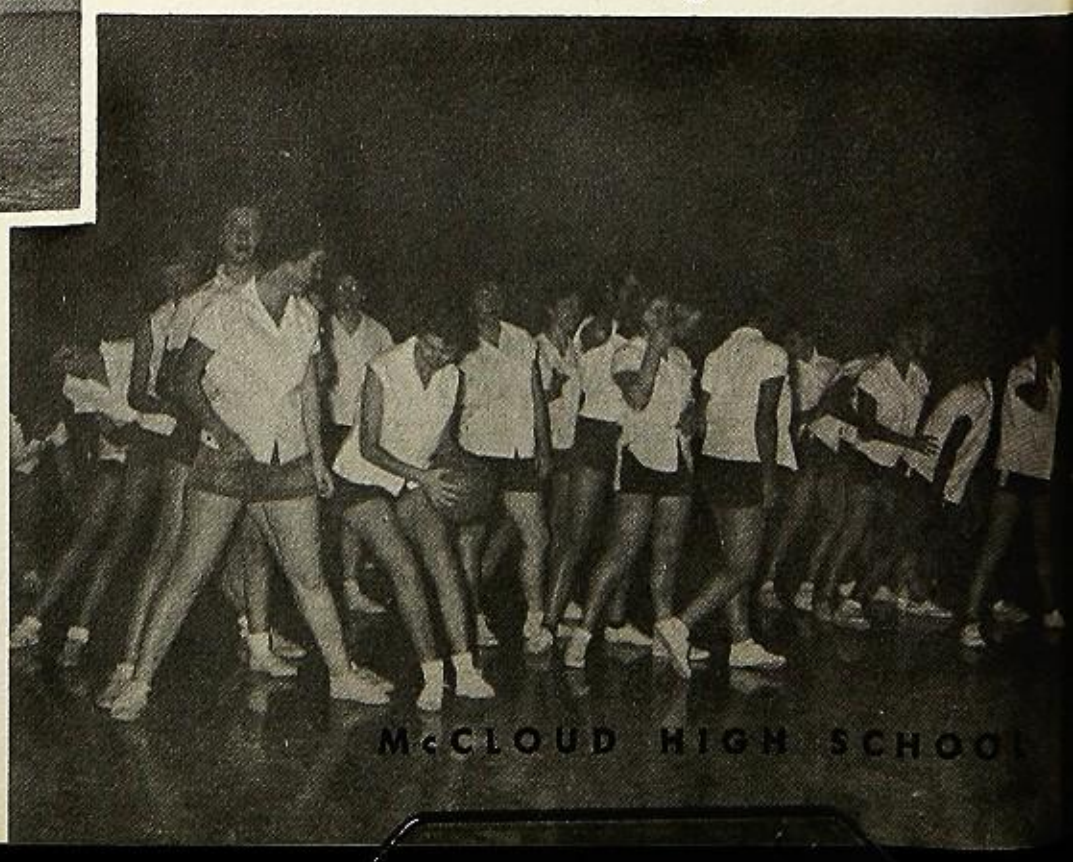

It's a bird—it's a plane—it's a ball!

Foul or fowl?

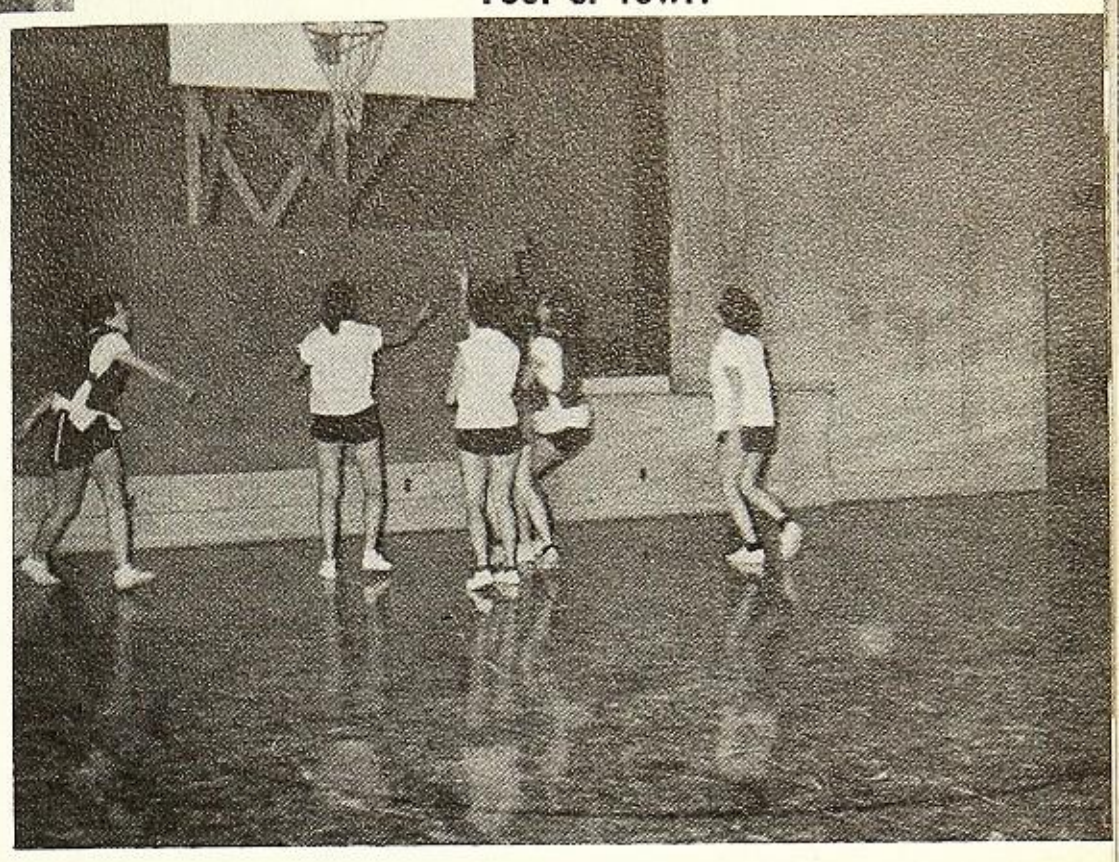

LEFT VERTICAL LINE: B. Robinson, M. Palmer, V. Hollingsworth, L. Zanotto, E. Brinser, W: Warner, J. Halleman, J. Davis, P. Moore, J. Murphy, S: Smalling, M. Stacey, D. Dais, B. Hanson, J. Willis, S. Lung. HORIZONTAL BAR: H. Gray, R. Ojeda, F. Jolly, J. Nelson, J. Hyatt, Jean Baldini, C. Jones, P. Friday, M. Huffman, J. Edwards, C. Huffman. RIGHT VERTICAL LINE: S. Miller, Y. Pellegrino, J. Heidrick, R. Smith, C. Garcia, C. Fiora, E. Muma, C. Heston, Julie Baldini, E. Haines, P. Thornburg, K. Causley, B. Abell, A. Zanotto, C. Julien, S. Keegan.

Sophomore-Freshman P. E.

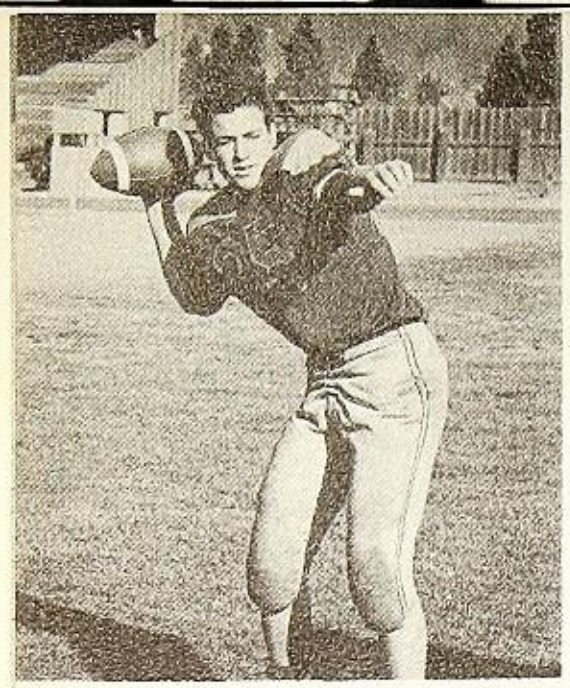

JULIAN BORTOLIN

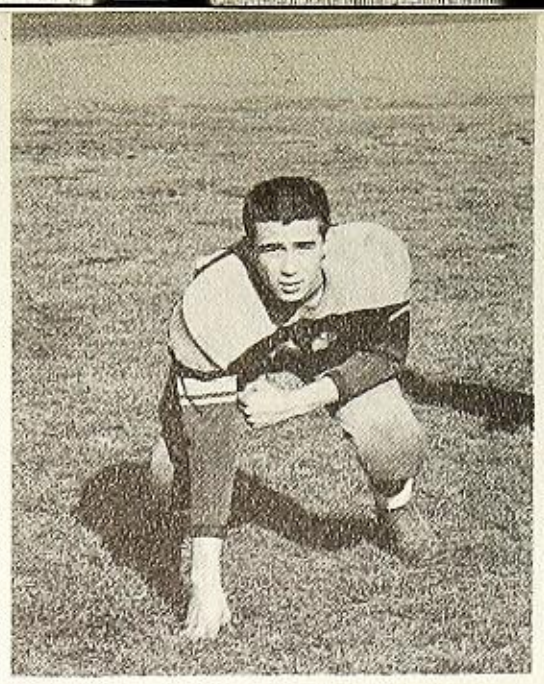

RUDY BAIZA

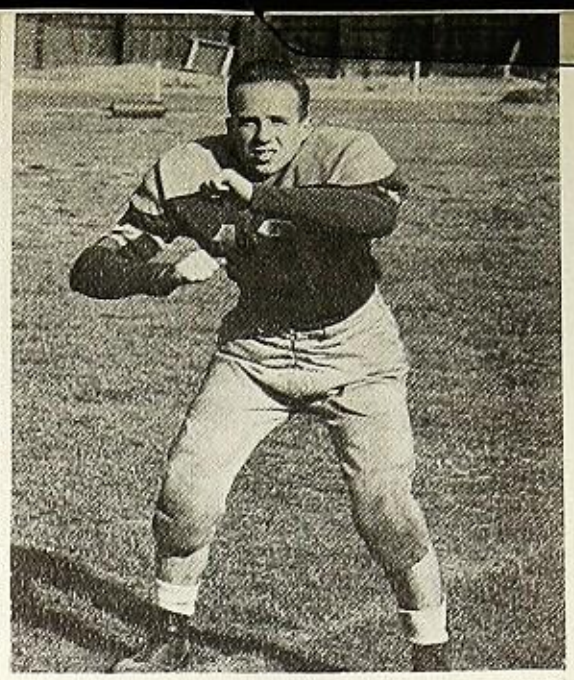

EUGENE MASON

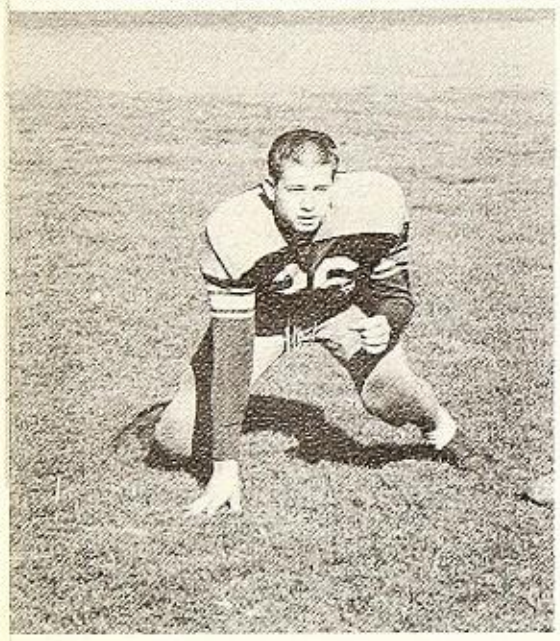

JIM HERBERT

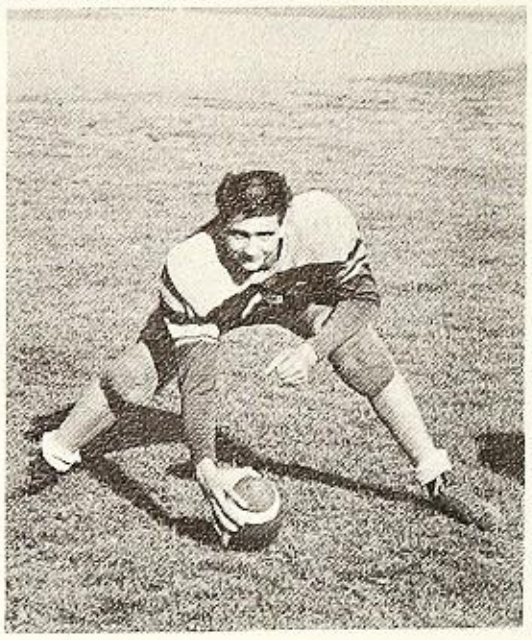

ED IACONIS

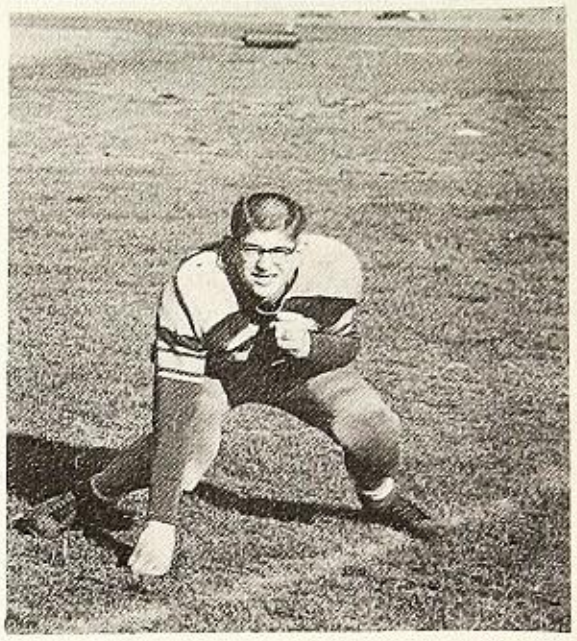

DICK SHEARER

FOOTBALL

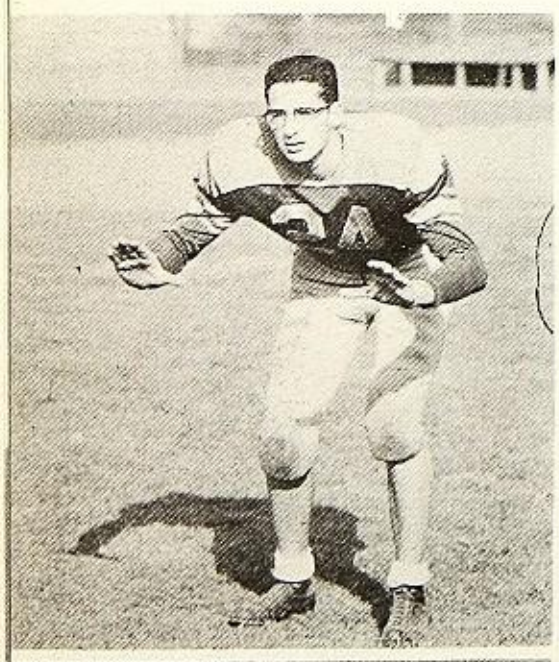

BUD NOBILI

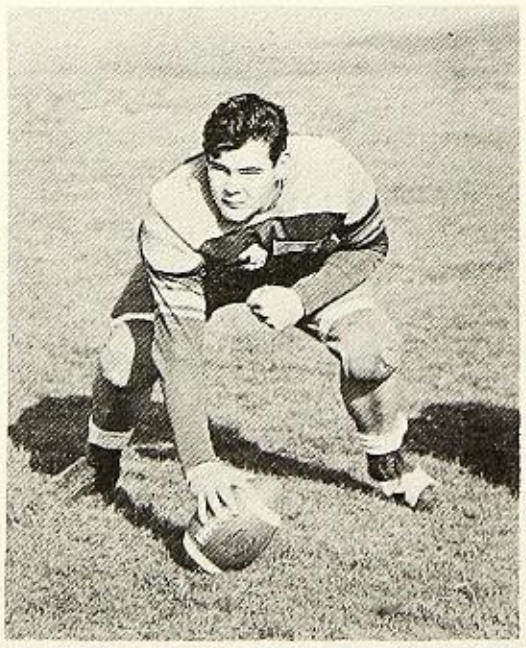

FORREST MUNSELL

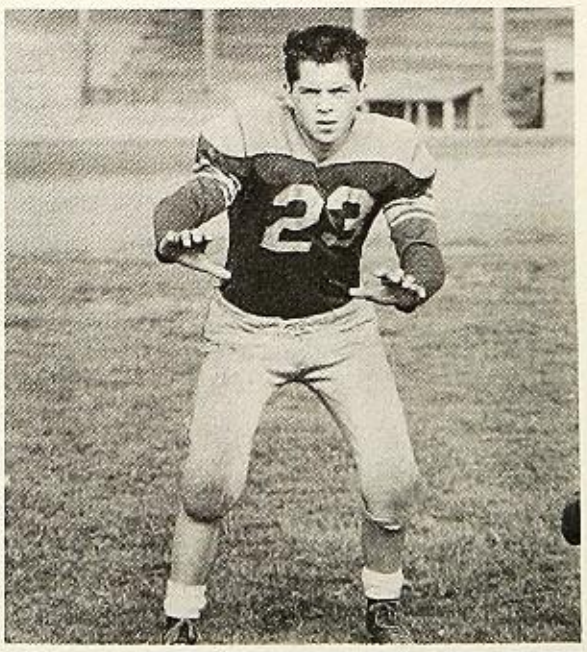

TOM CHAMBERLAIN

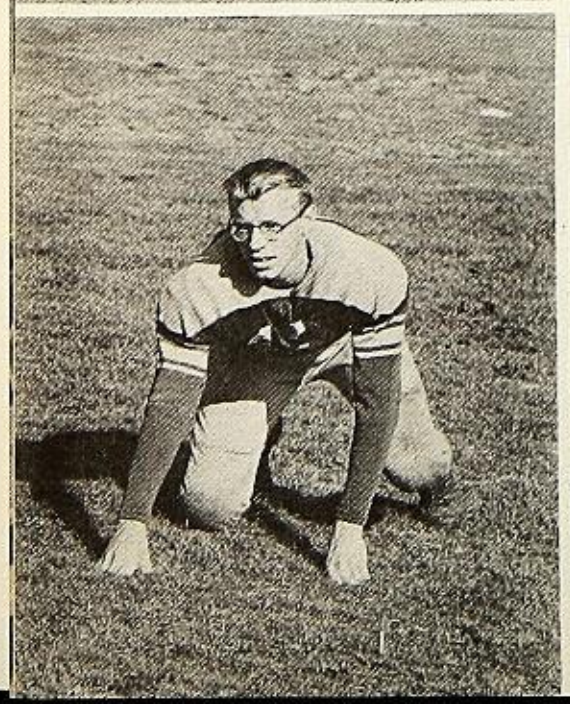

DICKE KITE

BOB GREEN

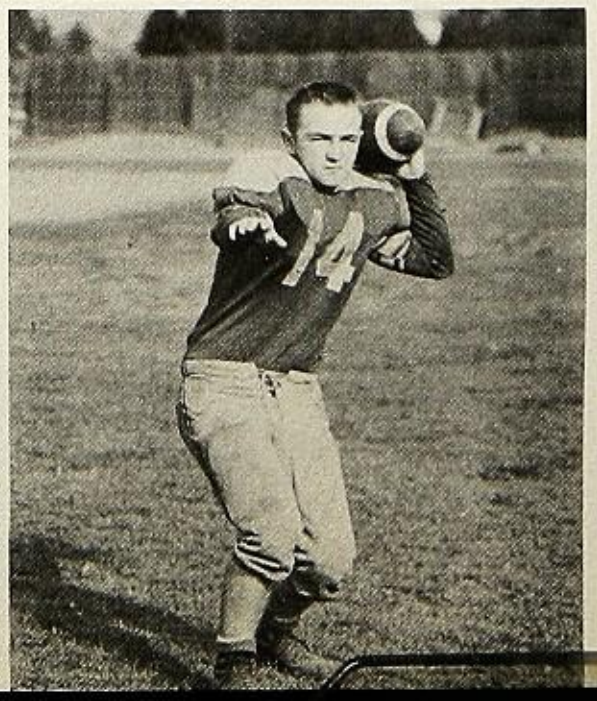

MICKEY BRINGLE

JIM CHAMBERLAIN

RON GUYMON

KENNY GOATES

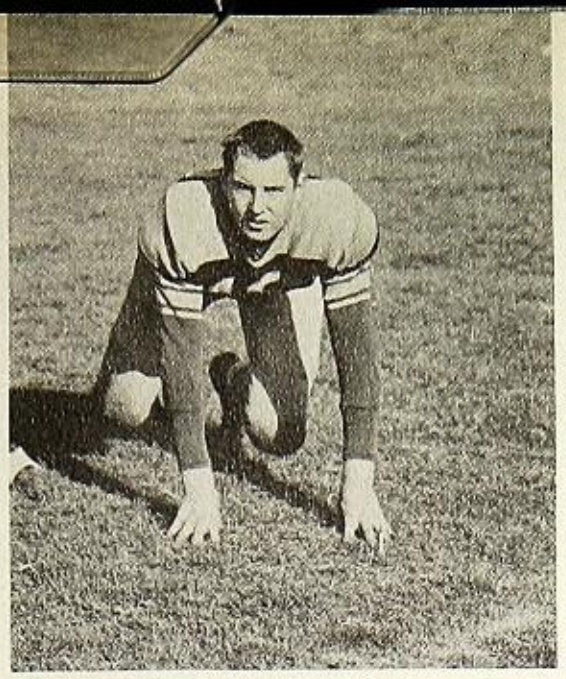

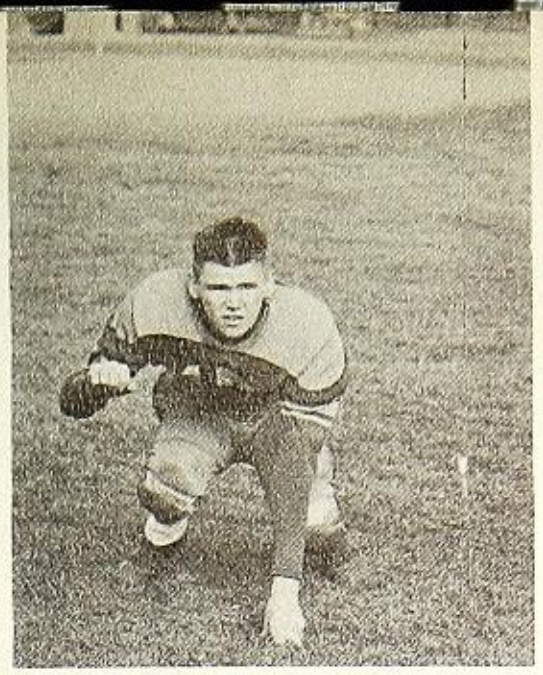

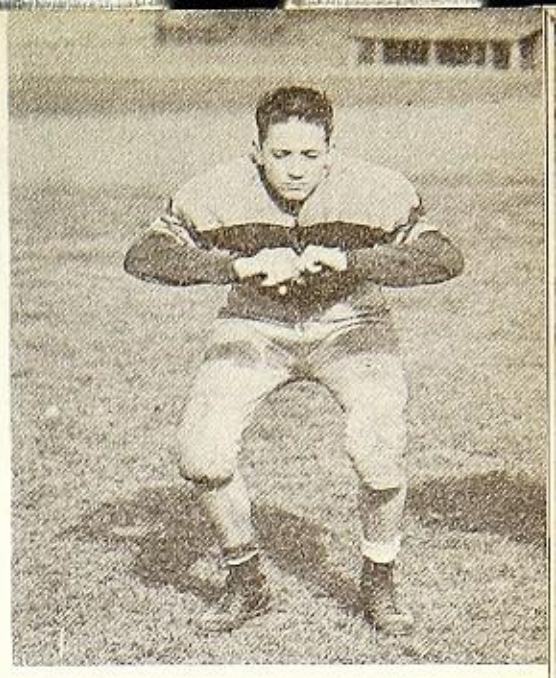

RAOUL JULIEN

KENNY BJORGUM

LEON HOLYFIELD

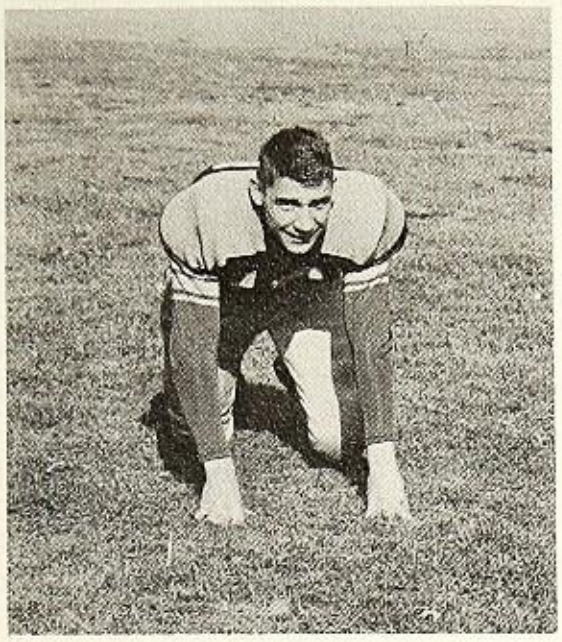

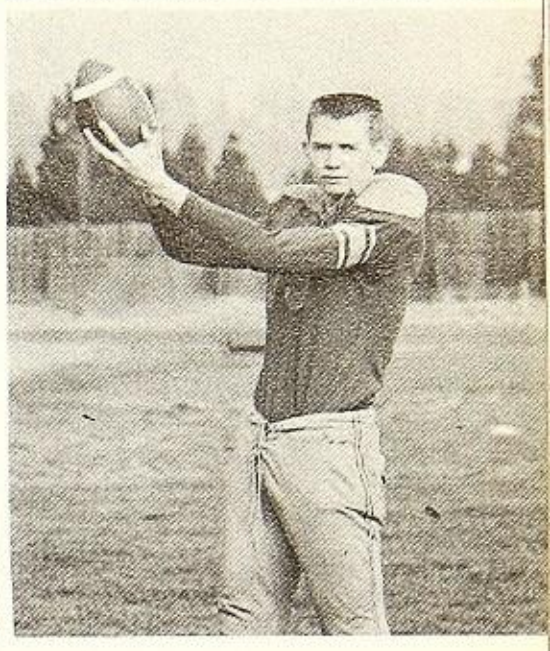

FOOTBALL

ALEX FABBRINI

GEORGE BLACK

COACH TOMLINSON

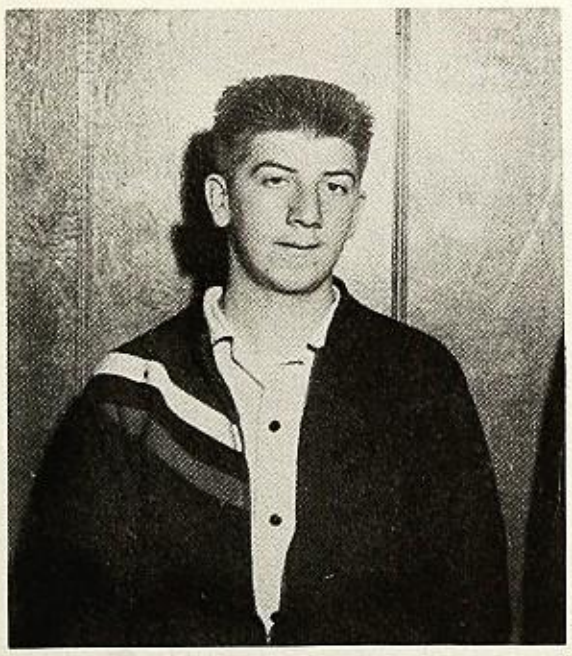

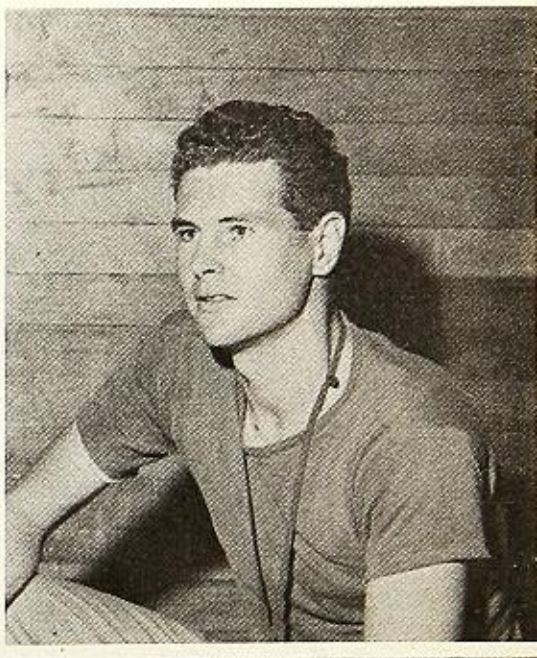

SHERILL EADES

JIM CAMPOLO

ROY KLOPP

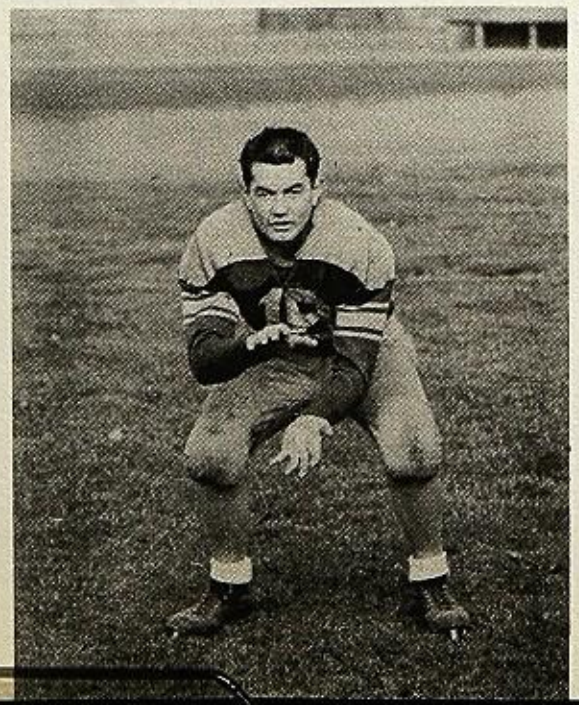

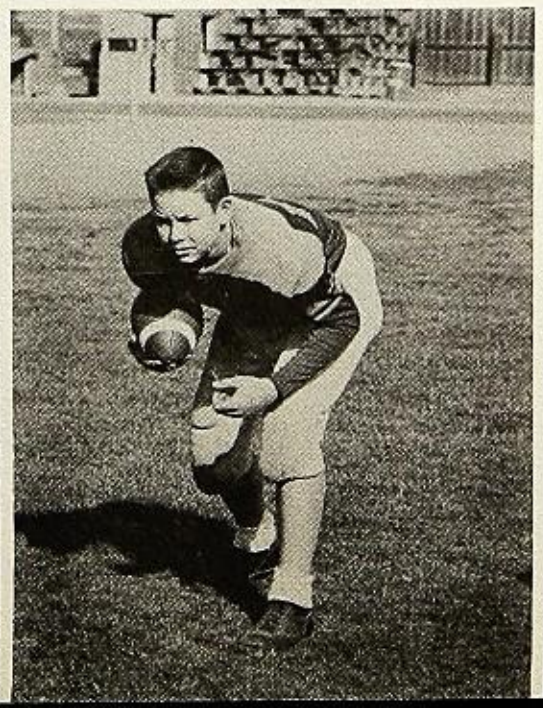

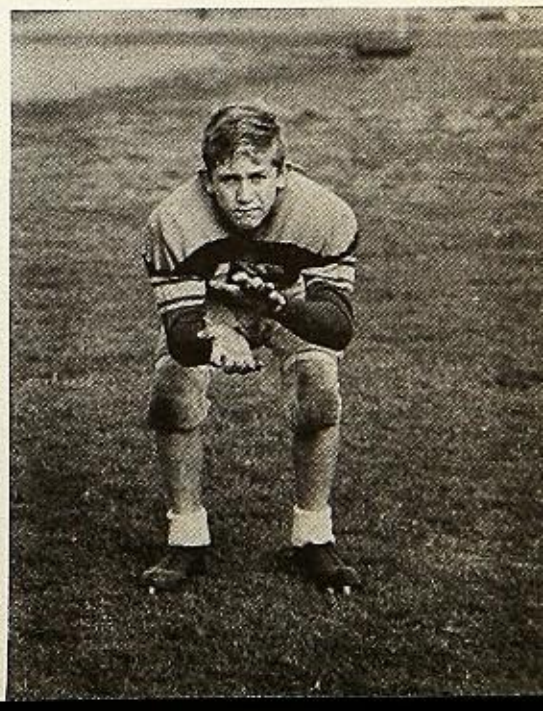

'A'

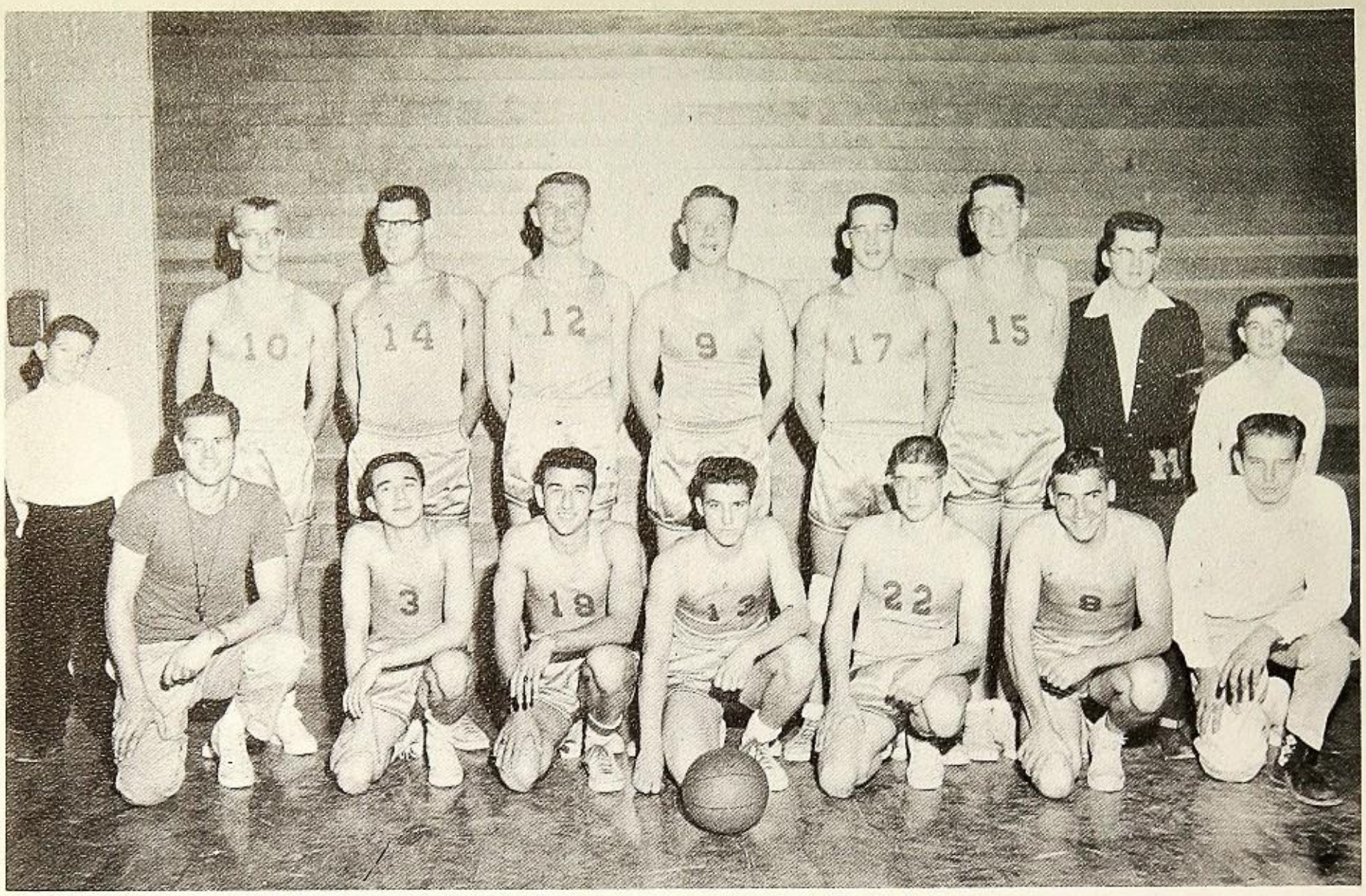

FRONT ROW: Coach Tomlinson, R. Baiza, B. Regnani, J. Bortolin, R. Shearer, R. Julien, J. Herbert.

BACK ROW: L. Galli, Manager; D. Kite, F. Munsell, L. Holyfield, G. Black, B. Nobili, M. Cossairt, C. Tannehill, Manager, L. Harmeyer, Manager.

BASKET

'B'

FRONT ROW: L. Galli, Manager; L. Harmeyer, Manager. SECOND ROW: Coach Tomlinson, E. Mason, B. Claro, D. Eckert, E. Iaconis, S. Gill, B. Farentinos, R. Caselli. BACK ROW: M. Bonneville, M. Cattuzzo, B. Smalling, B. Green, E. Ricci, R. Marin, R. Zanotto, J. Tallerico, R. Gaynon, C. Tannehill, Manager.

'C'

FRONT ROW: Coach Ray, B. Claro, M. Cattuzzo, D. Eckert, C. Tannehill, Manager.

BACK ROW: L. Tallerico, C. Long, B. Farentinos, R. Caselli, L. Wion.

BALL

FRONT ROW: J. Pace, G. Eades, L. Galli, R. Sarti, S. Mangone.

BACK ROW: Coach Ray, D. Stone, R. Jordan, R. Smith, P. Hamilton, S. De Clusin, L. Formicola, C. Tannehill, Mgr.

'D'

FRONT ROW: M. Cattuzzo, R. Guymon, D. Eckert, B. Green, S. Gill, E. Iaconis, R. Baiza, E. Mason, M. Norris. SECOND ROW: L. Harmeyer, R. Caselli, L. Formicola, C. Long, R. Zanotto, A. Fabbrini, L. Tallerico, R. Jordan, P. Hamilton, R. Smith, B. Claro. STANDING: C. Tannehill, Manager; B. Nobili, J. Herbert, J. Bortolin, E. Ricci, M. Bonneville, R. Marin, G. Lambert, Mr. Kersten, Coach.

BASEBALL

TRACK

FRONT ROW: A. Bortolin, J. Franklin, K. Bjorgum, B. Barron, G. Eades, R. Sarti, M. Bringle, B. Farentinos.

BACK ROW: J. Tallerico, J. Bortolin, E. Iaconis, R. Shearer, B. Munsell, L. Thompson, R. Baiza, B. Green, S. Eades, Mr. Tomlinson, Coach.

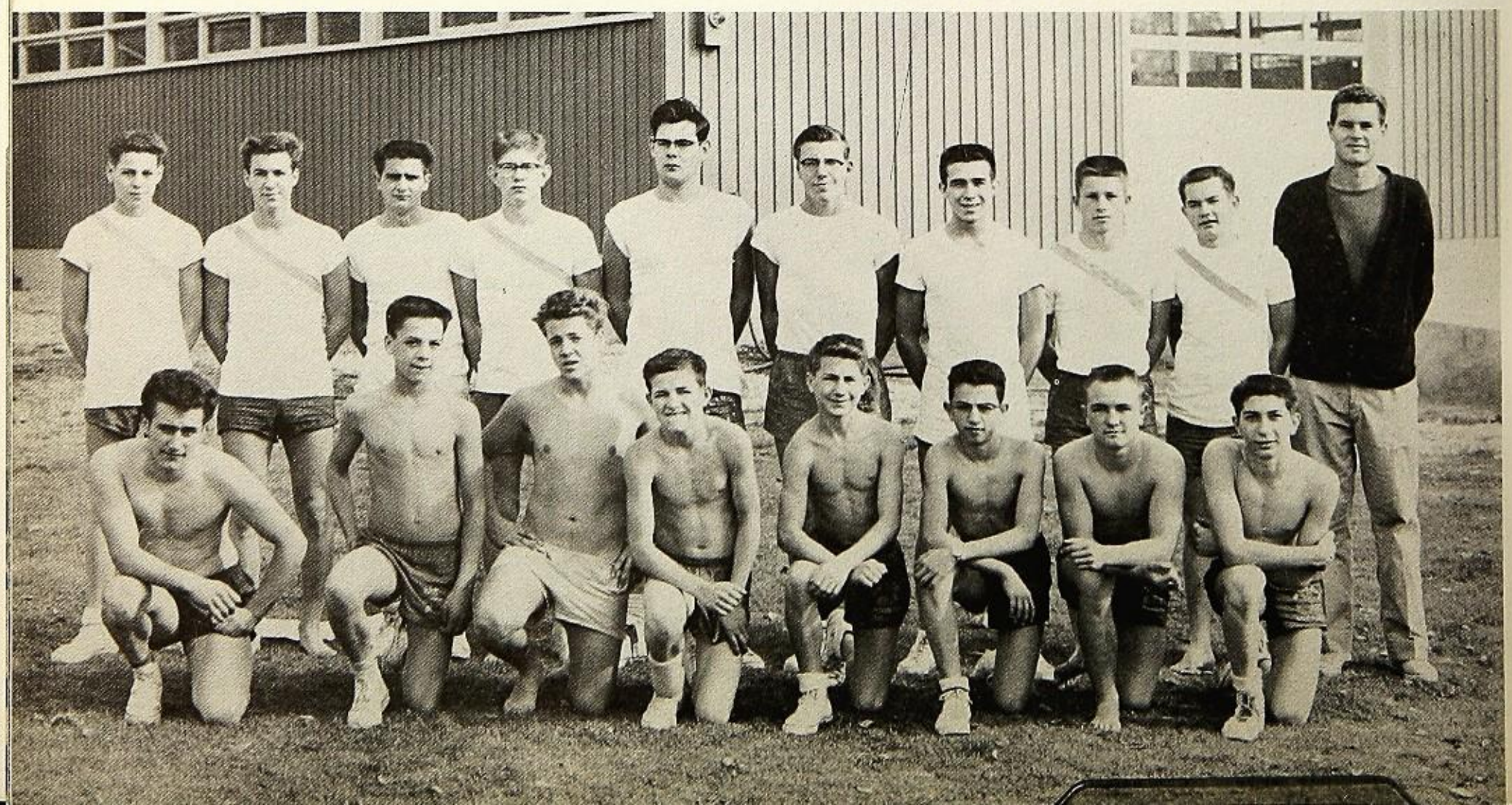

"See You Later Alligator"

"Davy Crockett"

"Flat Top"

"China Doll"

"Easter Parade"

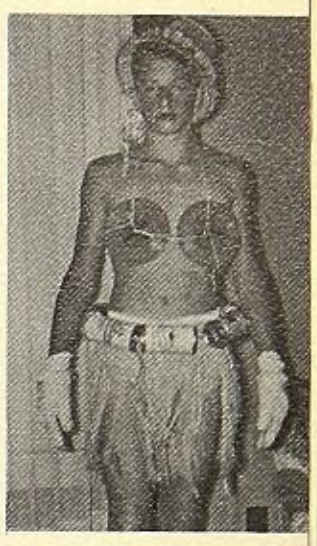

"Adorable"

Student Snaps

"Daddy Long Legs"

"I'm Walking Behind You"

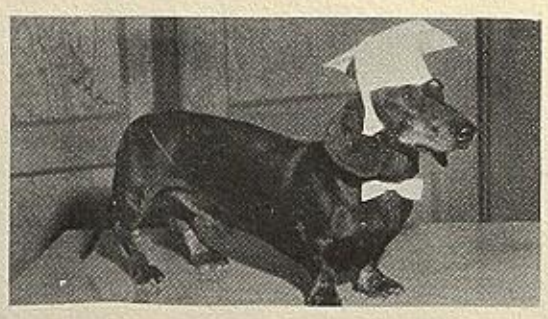

"Moments to Remember"

"Ain't That A Shame"

"Ghost Riders'

"Rub-a-Dub-Dub"

"House of Blue Lights"

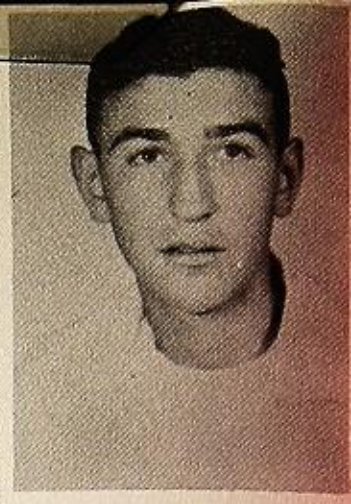

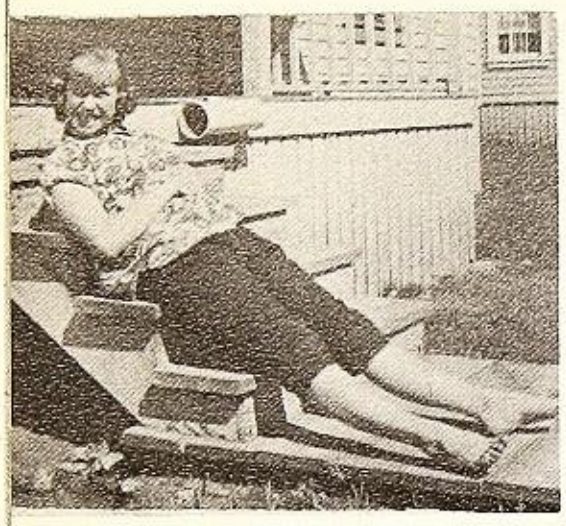

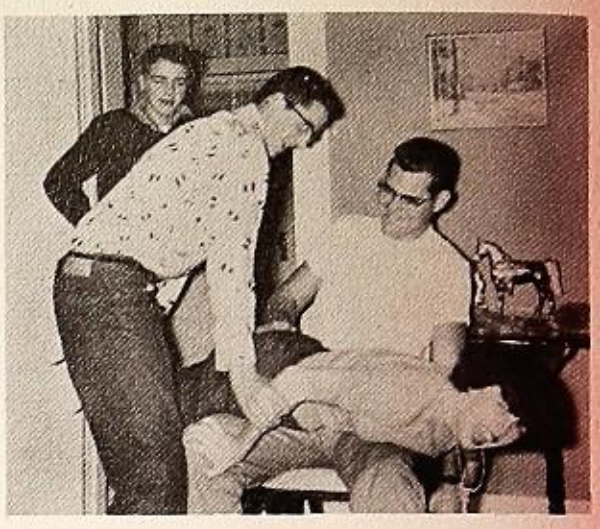

Seniors?

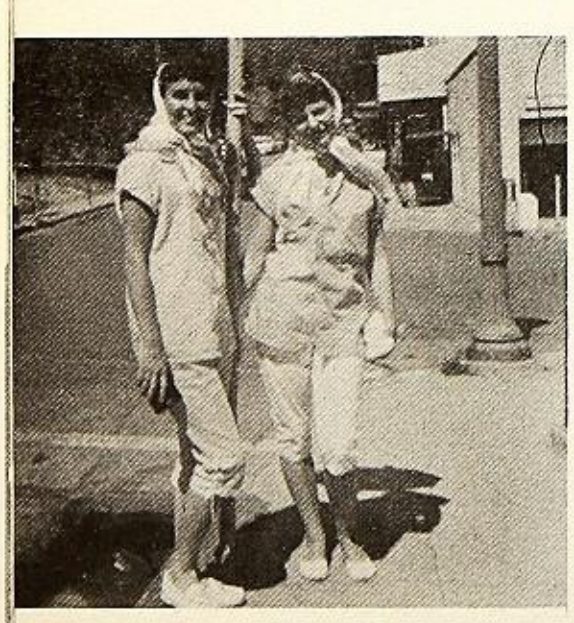

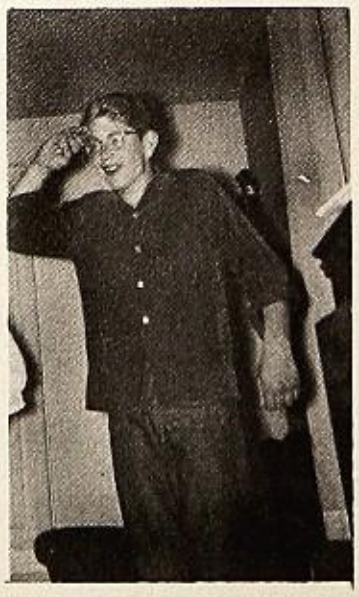
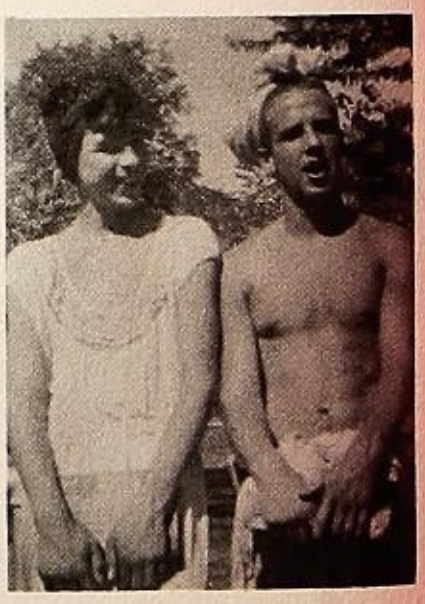

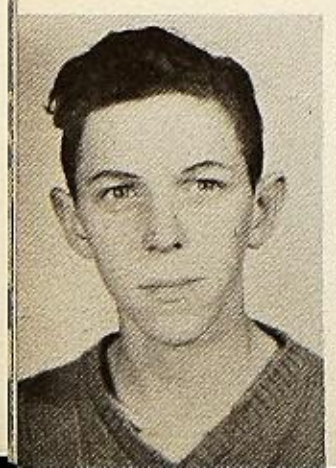

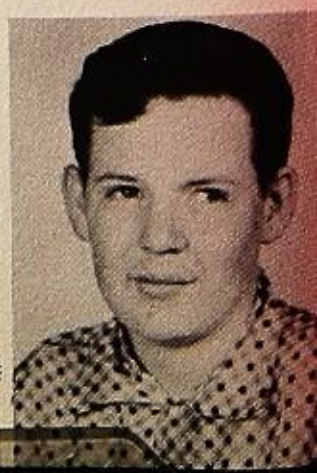

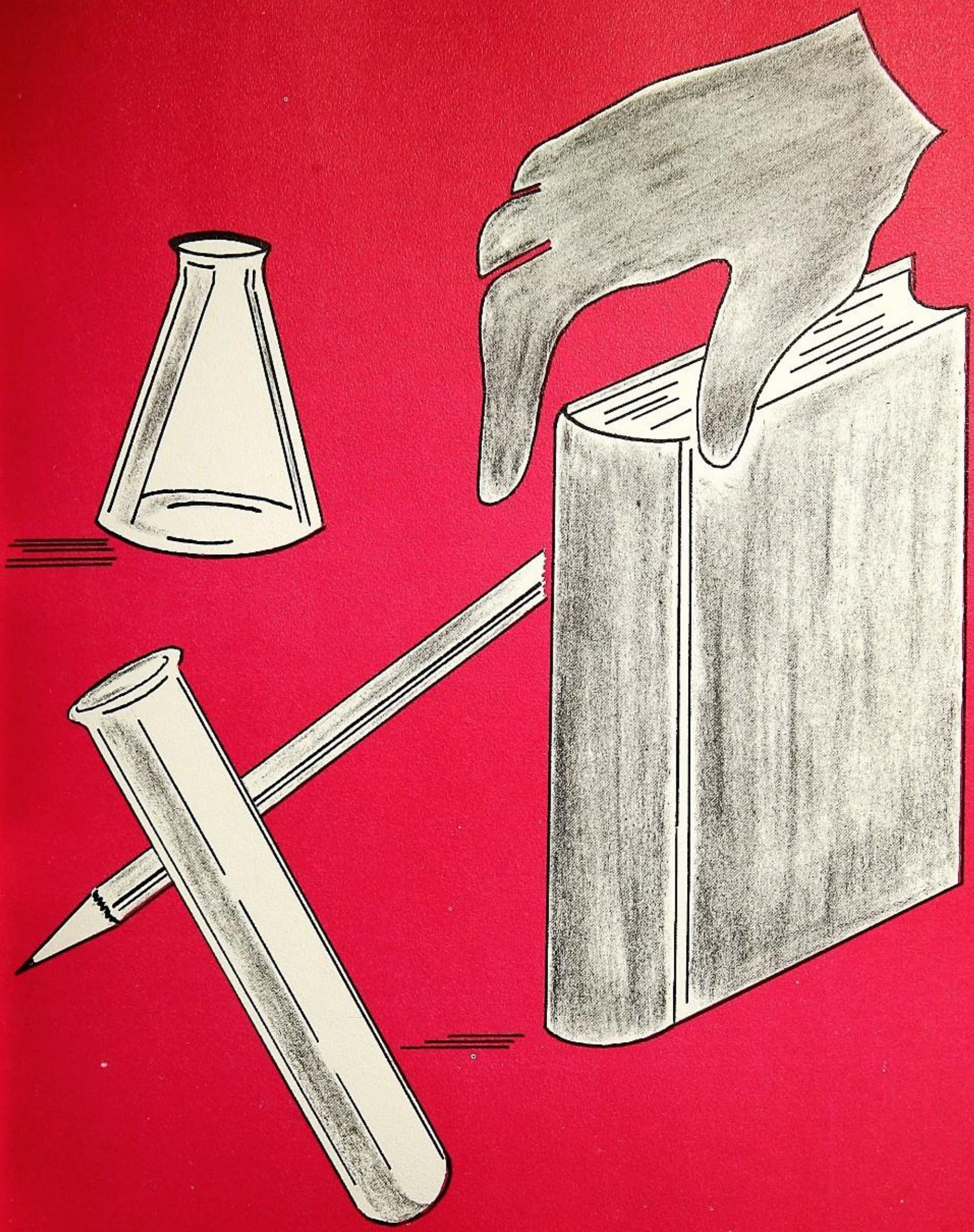

Mount Shasta High School

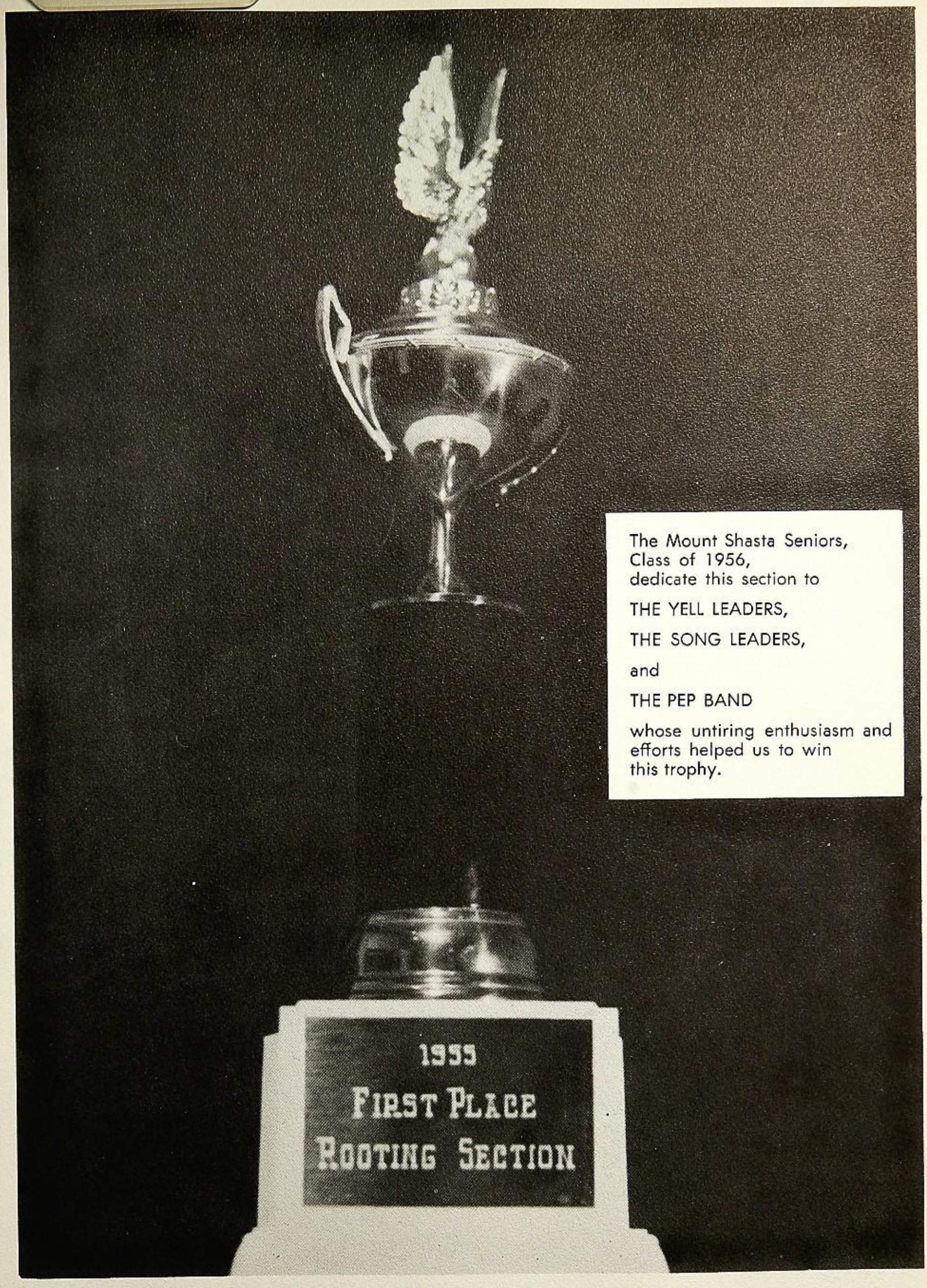

The Mount Shasta Seniors,
Class of 1956,
dedicate this section to

THE YELL LEADERS,

THE SONG LEADERS,

and

THE PEP BAND

whose untiring enthusiasm and
efforts helped us to win
this trophy.

FACULTY

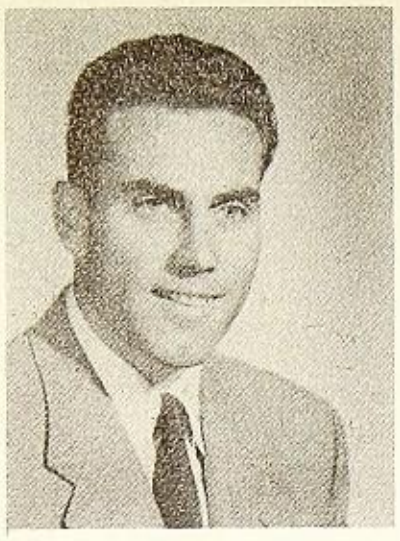

MR. HOFFMANN
Principal

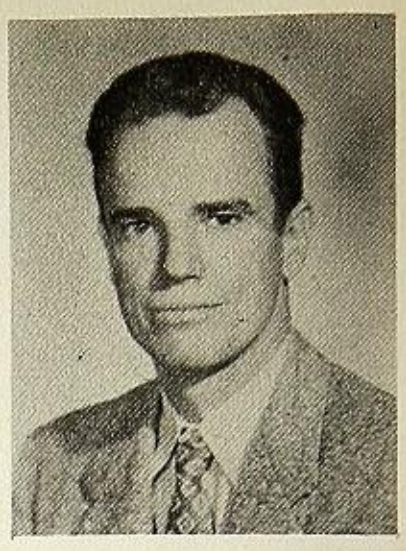

MR. GRAVES
Vice Principal, Science

MISS VALLES
Journalism, Typing II, Practical Econ., Civics, General Business

MR. ROSS
Coach, U.S. History, Mechanical Drawing, Geometry

MRS. ASTMANN
English, Public Speaking

MR. GERARD
Industrial Arts

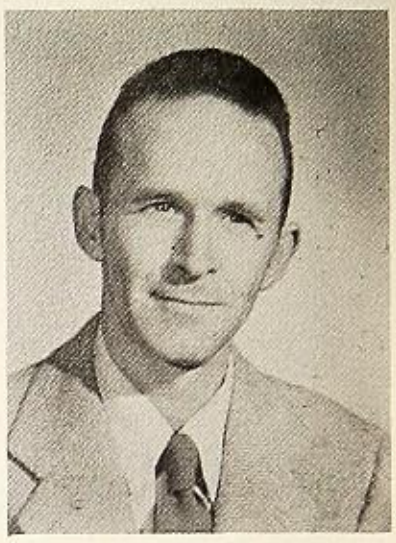

MR. BUHLER
Coach, Boy's P.E., Math., Health

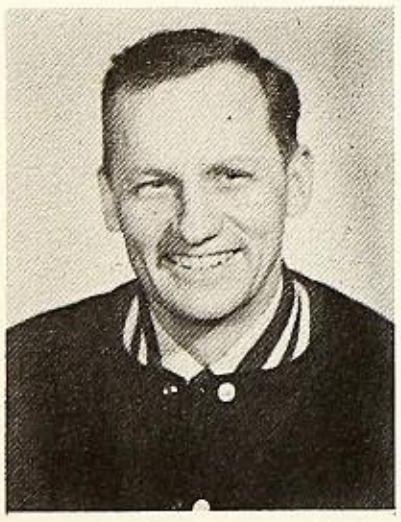

MRS. MELO
Languages, Social Studies II

MR. DAY
Music

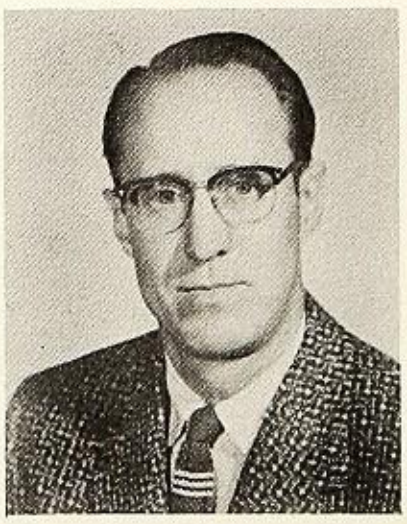

MISS HEWITT
Girl's P.E., English II, Counselor

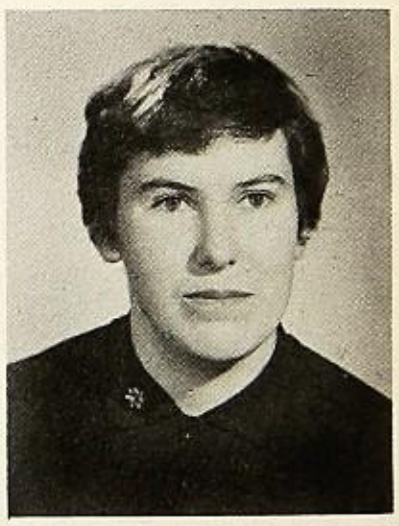

MRS. MULLENDORE
Home Economics, Chorus Arts and Crafts

MR. OWENS
Biology, Sr. Review, General Science, Advanced Algebra

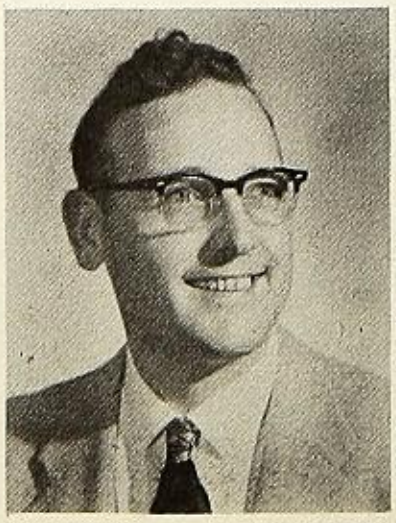

MRS. LETCHER
Shorthand I & II, Typing I, Bookkeeping

MR. MANLEY
Social Studies I, Sr. Problems, Counselor

SEATED from left to right—J. Thebolt, W. Thompson, L. McCoy, C. Kerr, A. Stansbury, S. Hough, Y. Brown.
STANDING from left to right—D. Rees, W. Hansen, I. Astmann, A. Meneni, A. Melo.

Student Court

Student Council

SEATED from left to right—Mr. Hoffman, S. Colombero, F. Pearson, R. Harde, J. Thebolt, S. Hough, L. Hartley.
STANDING from left to right—L. Stilley, C. Kerr, W. Hansen, R. Toreson, D. Rees, I. Astmann.

EDITOR
ROSIE MANLEY

SEATED from left to right—Editor Rosie Murphy, Assistant Editor Ardith Stansbury. STANDING from left to right—Assistant Editor Loraine Murphy, Assistant Editor Nancy Howarth.

ADVISOR
MISS VALLES

White and Gold Staff

Art Editor Flora Pearson, Sports Editor Lyle Chambers.

BUSINESS MANAGERS—Seated from left to right—Cliff Kerr, Irv Astmann, Warren Thompson. Standing from left to right—Pat Kirkpatrick, Richard Harde.

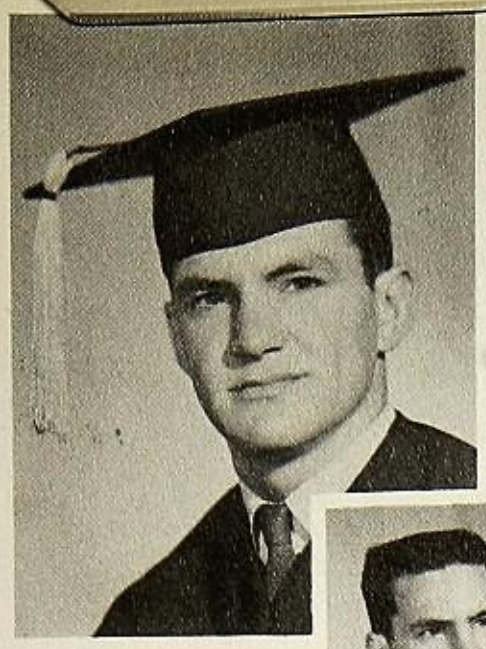

CLIFF
KERR

"Laugh and the world laughs with you."

CLASS PRESIDENT

JUDY
HINES

"It's a very hard undertaking to try to please everybody."

CLASS SECRETARY

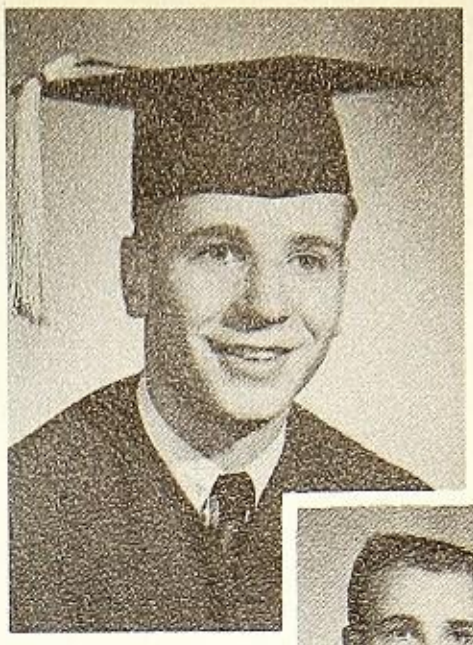

WARREN
THOMPSON

"Pleasure and action make the hours seem short."

CLASS VICE PRESIDENT

MISS VALLES

ADVISOR

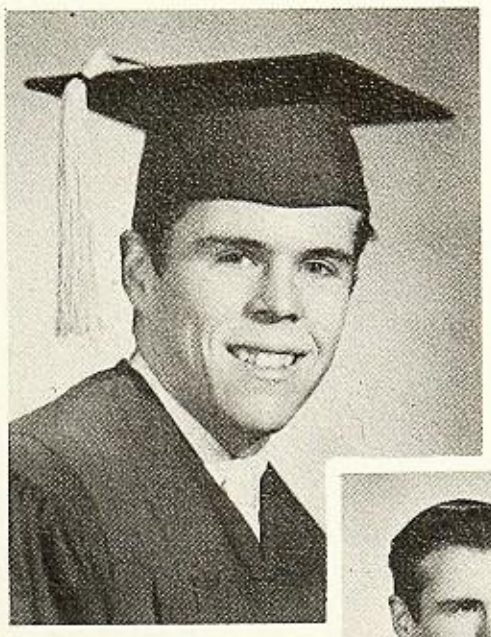

RICHARD
HARDE

"He that is not with me is against me."

STUDENT BODY PRESIDENT

MRS. MELO

ADVISOR

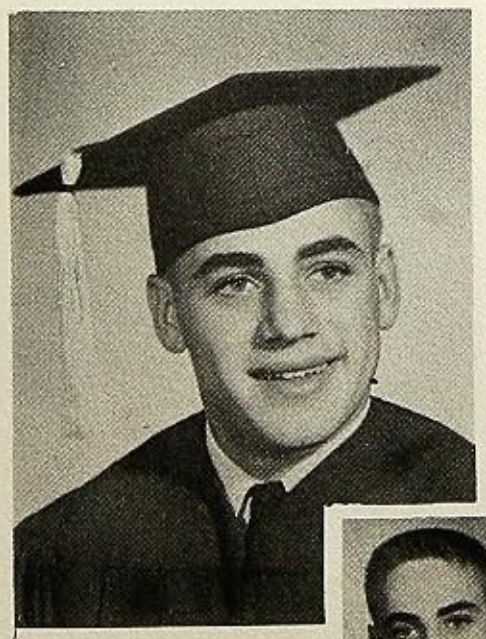

IRVING
ASTMANN

"Men of few words are the best men."

MARILYN
LANTHIER

"Wisdom and goodness are twin born."

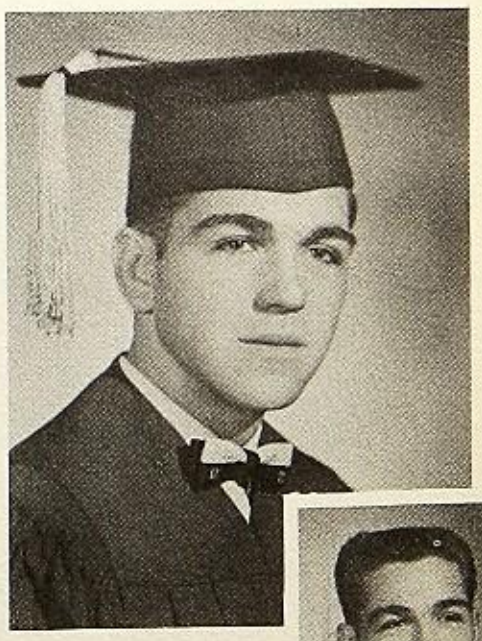
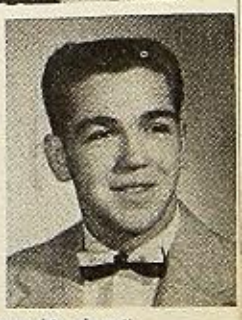

LARRY
STILLEY

"His times forever, everywhere his place."

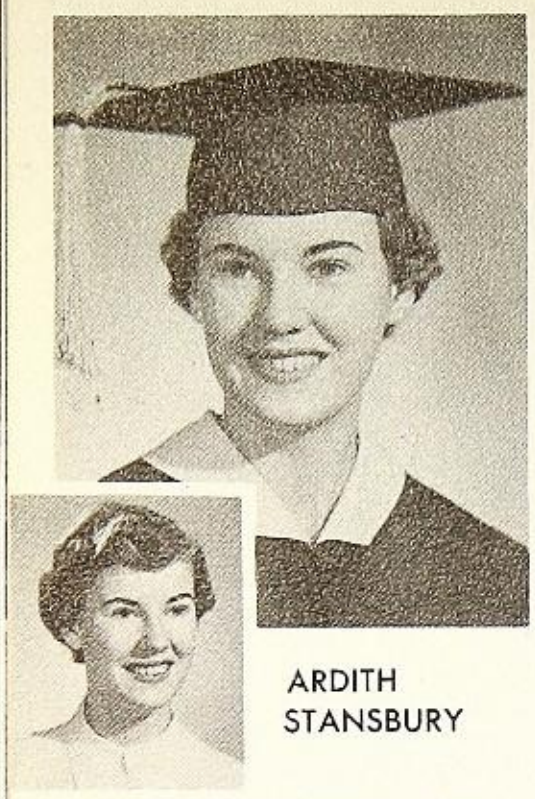

ARDITH STANSBURY

"All tragedies are finished by a death, All comedies are ended by a marriage."

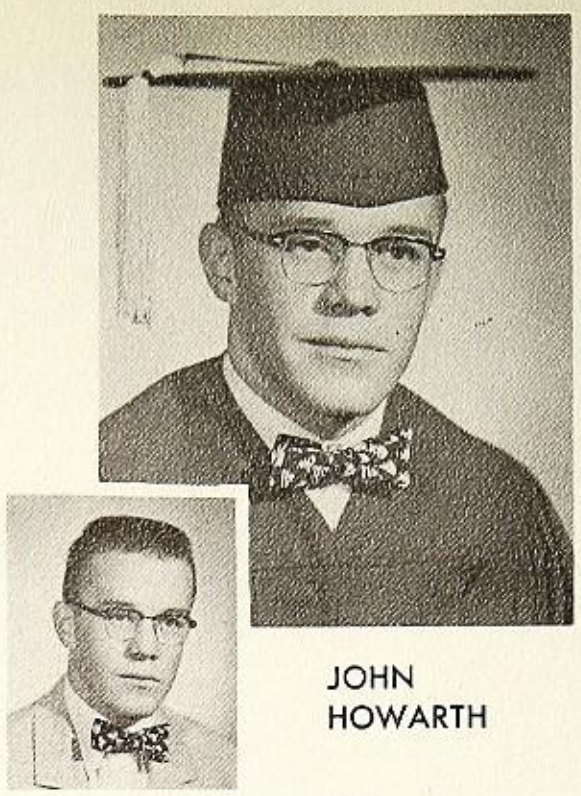

JOHN HOWARTH

"His enemies shall eat the dust."

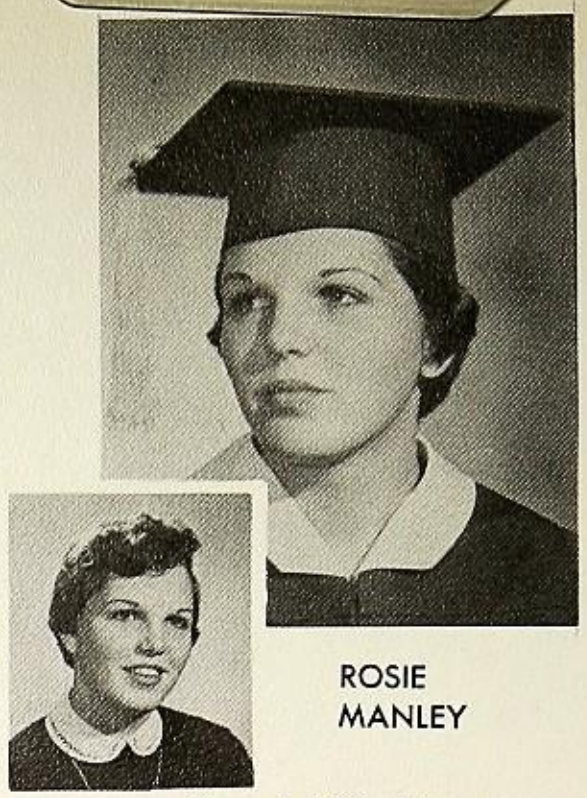

ROSIE MANLEY

"I am part of all that I have met."

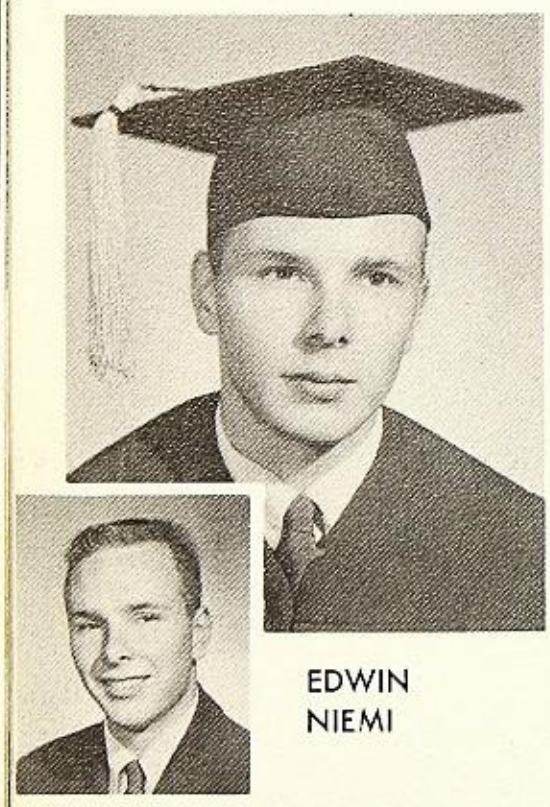

EDWIN NIEMI

"An ounce of wit is worth a pound of sorrow."

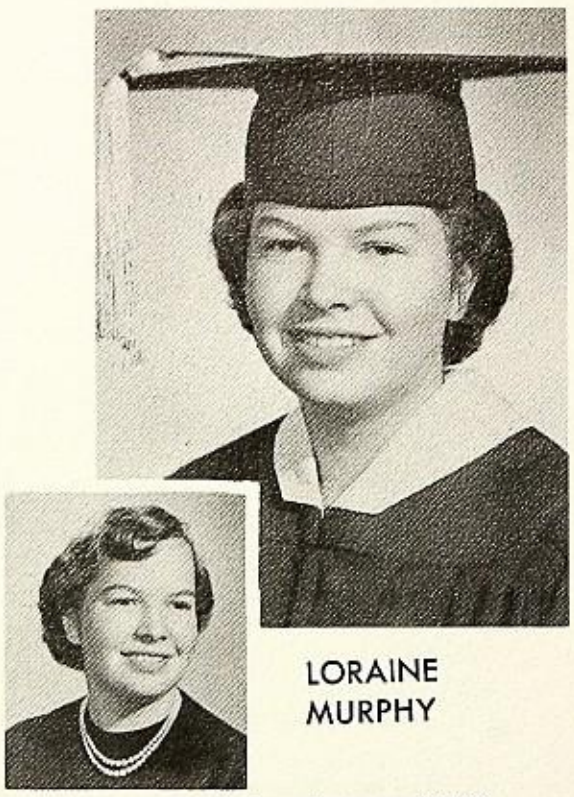

LORAINE MURPHY

"She that has patience may compass anything."

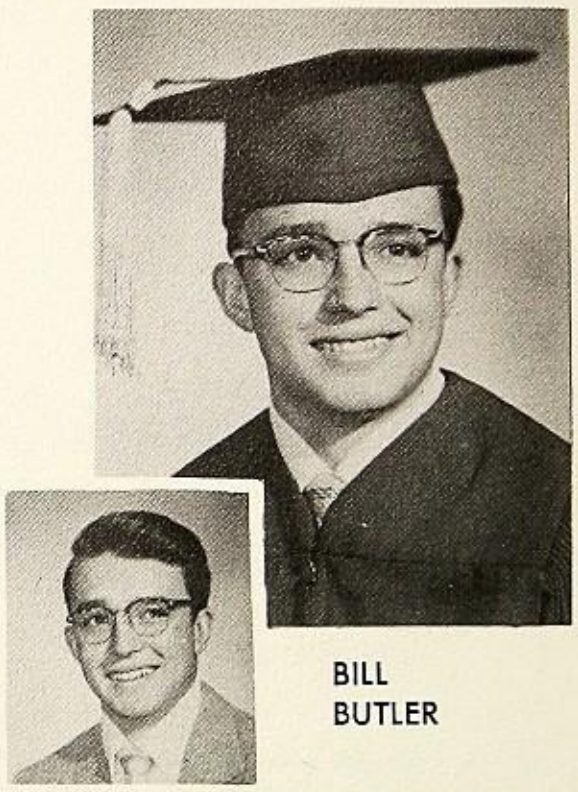

BILL BUTLER

"Never promise more than you can perform."

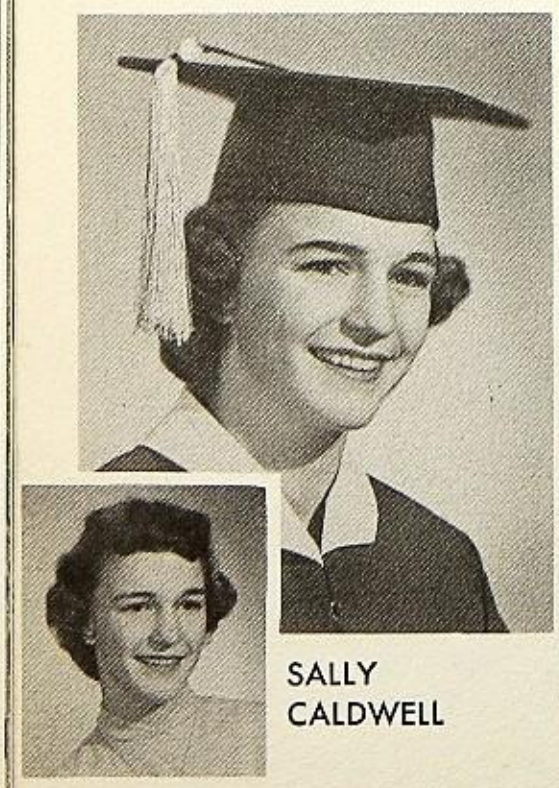

SALLY CALDWELL

"I saw and I loved."

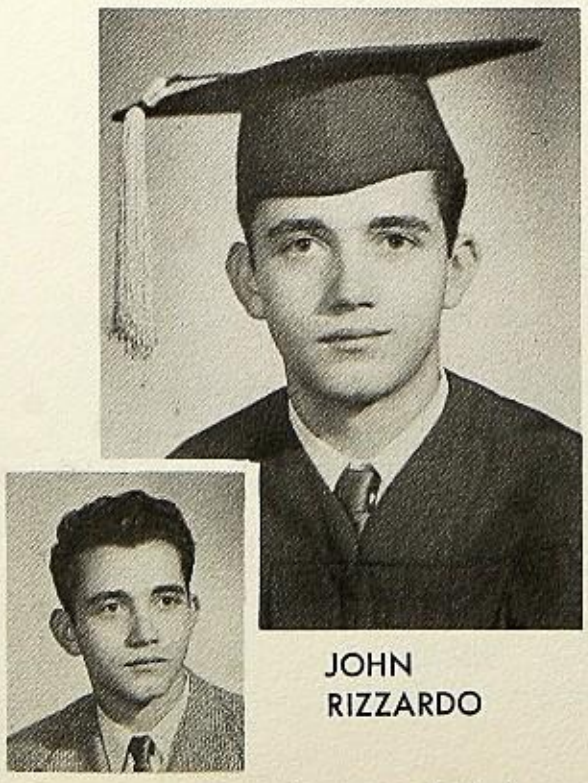

JOHN RIZZARDO

"A good mind possesses a kingdom."

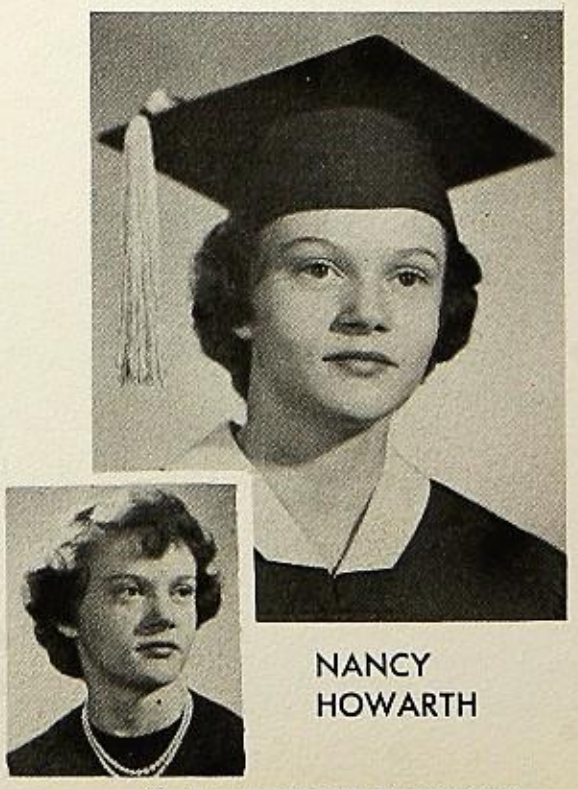

NANCY HOWARTH

"Good health and good sense are two of life's greatest blessings."

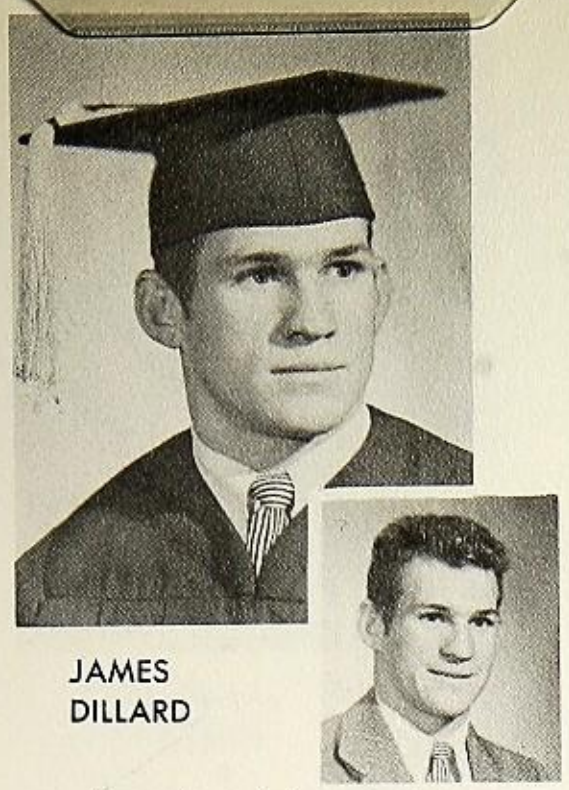

JAMES DILLARD

"No one knows what he can do till he tries."

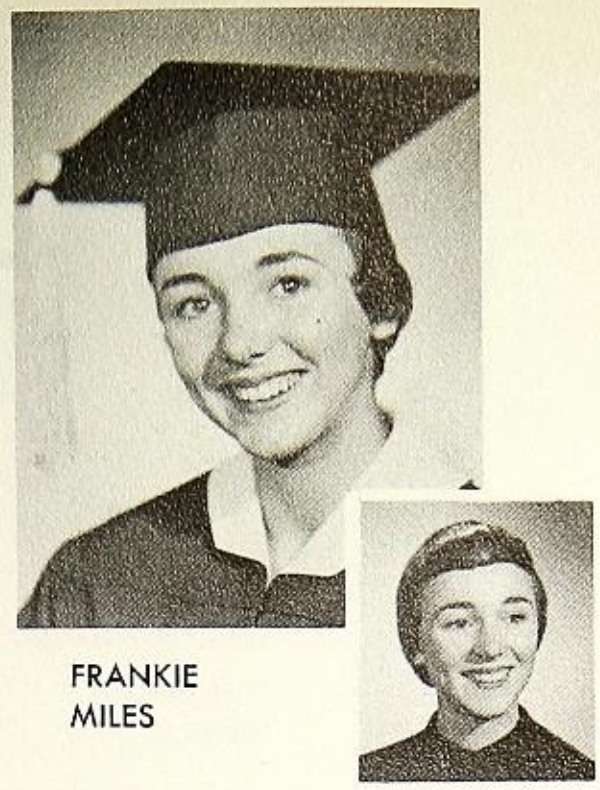

FRANKIE MILES

"A woman is always changeable and capricious."

JERE BALL

"Hold the fort! I'm coming."

SHARRON COLOMBERO

"As merry as the day is long."

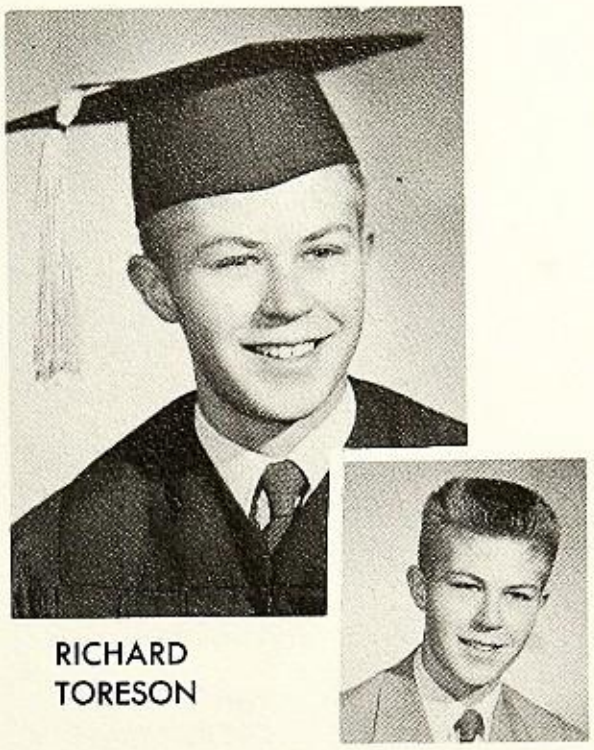

RICHARD TORESON

"We have been friends together."

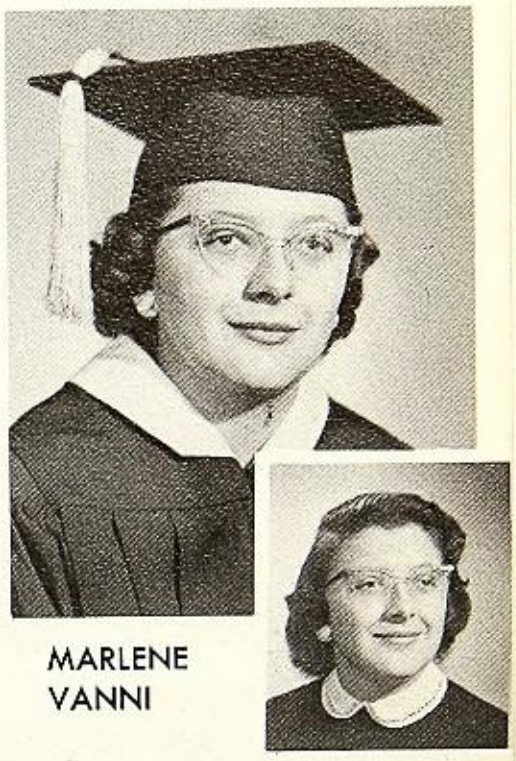

MARLENE VANNI

"Every day should be lived as if it were our last."

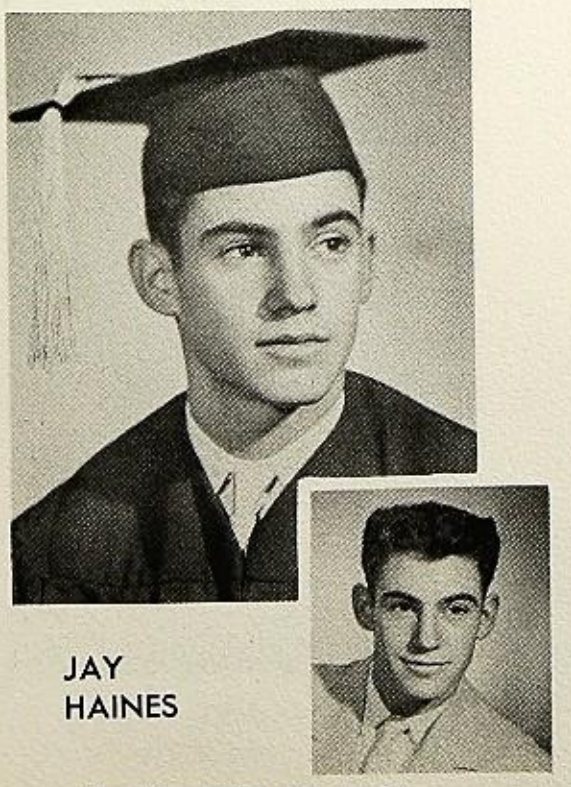

JAY HAINES

"It matters not how long you live, but how well."

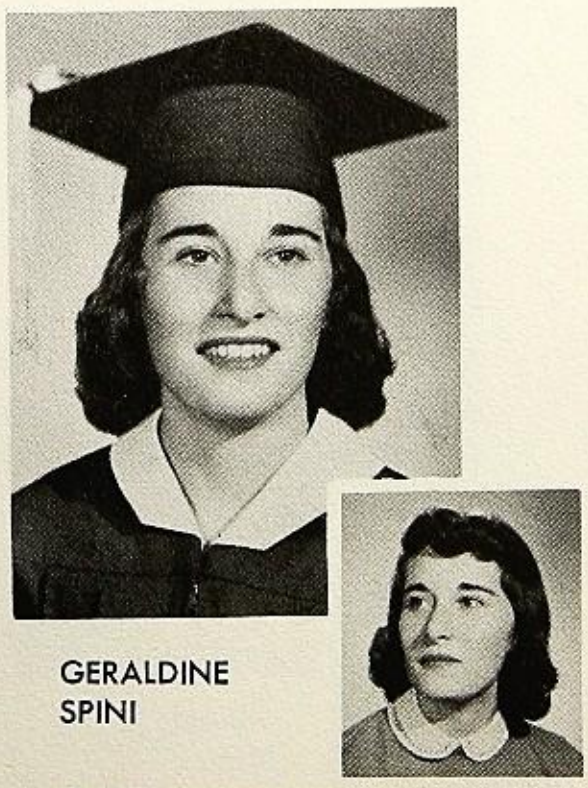

GERALDINE SPINI

"Life is so short, but there is always time enough for courtesy."

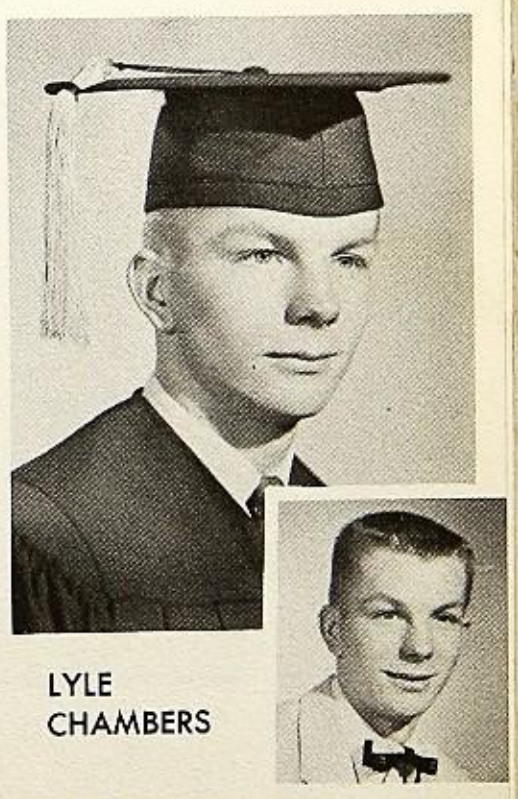

LYLE CHAMBERS

"Of a good beginning cometh a good end."

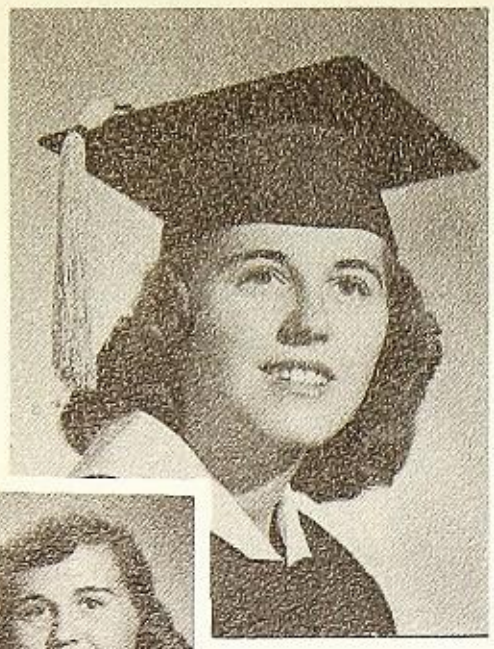

FLORA PEARSON

"A good reputation is more valuable than money."

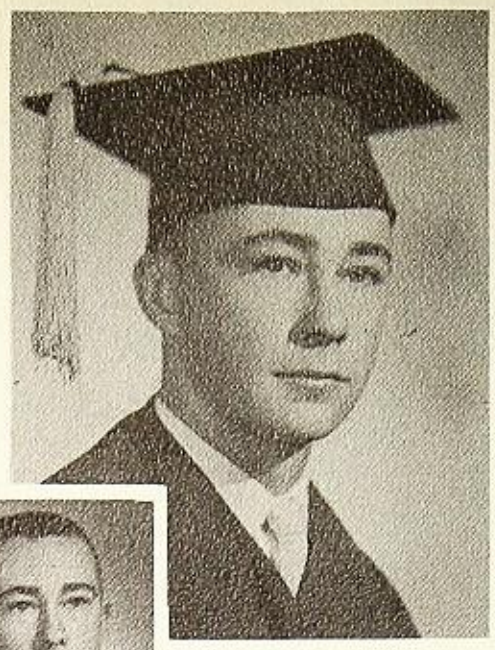

EUGENE HINES

"Where the stream runs the smoothest the water is the deepest."

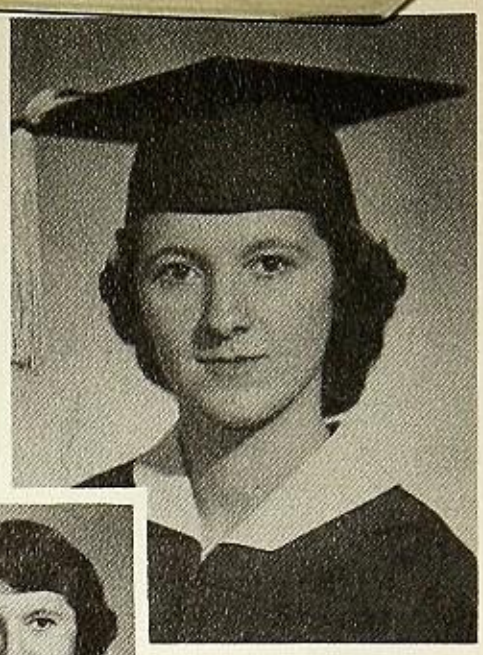

LYNN HARTLEY

"I would help others; out of fellow-feeling."

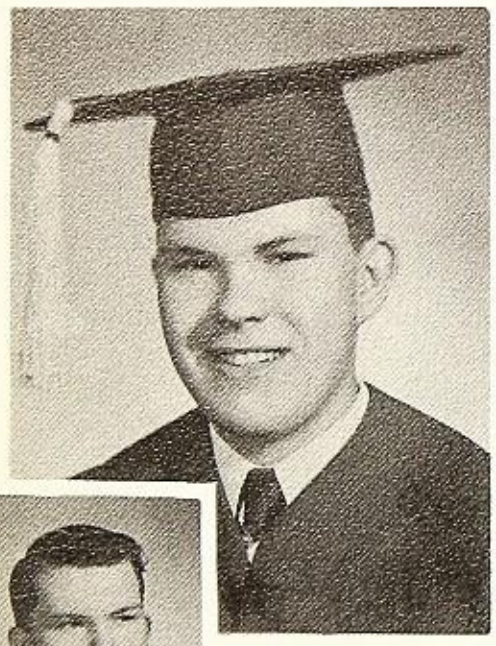

EDWARD BAKER

"Every one excels in something in which another fails."

ANITA CECCATO

"The grass stoops not, she treads on it so light."

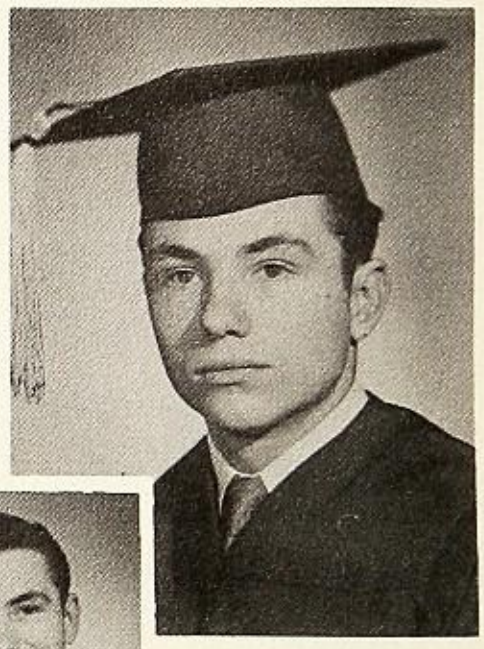

JOE ANDERSON

"To eat, to drink, and to be merry."

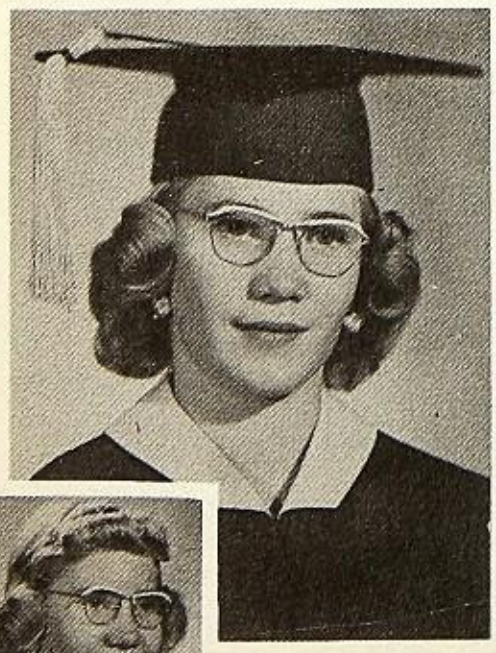

ARLOEEN ELLIOTT

"No woman is happy who does not think herself so."

GERALD SPINI

"Nothing is so dear and precious as time."

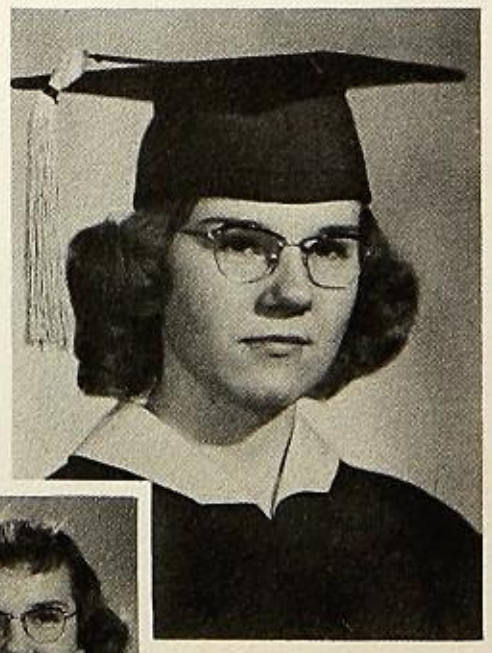

PAT KIRKPATRICK

"In friendship I was early taught to believe."

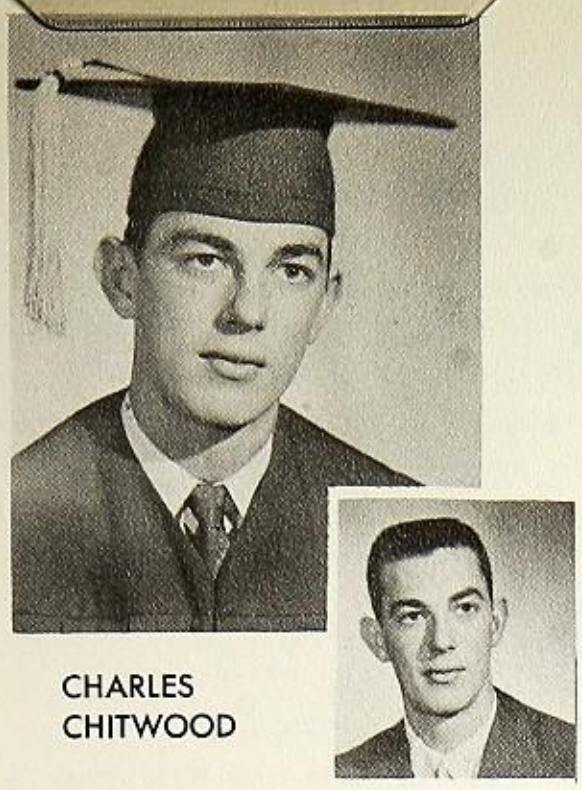

CHARLES CHITWOOD

"That football was a brutal game."

CAROLE RICCOMINI

"The next day is never as good as the day before."

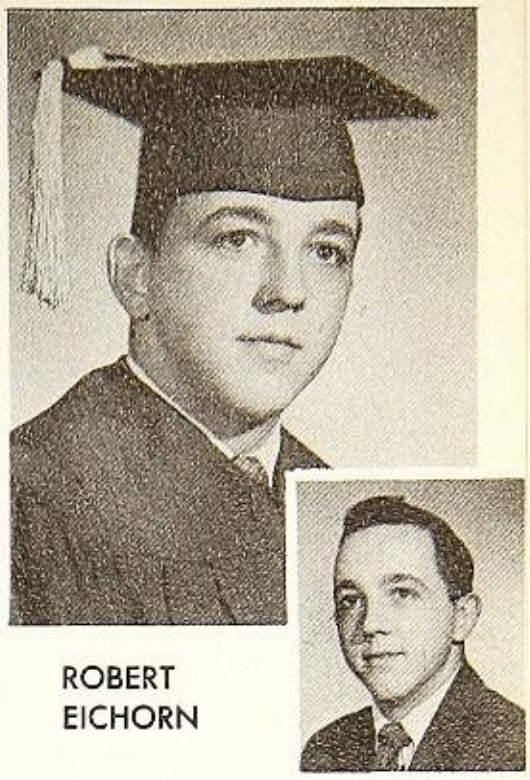

ROBERT EICHORN

"A man of courage is full of faith."

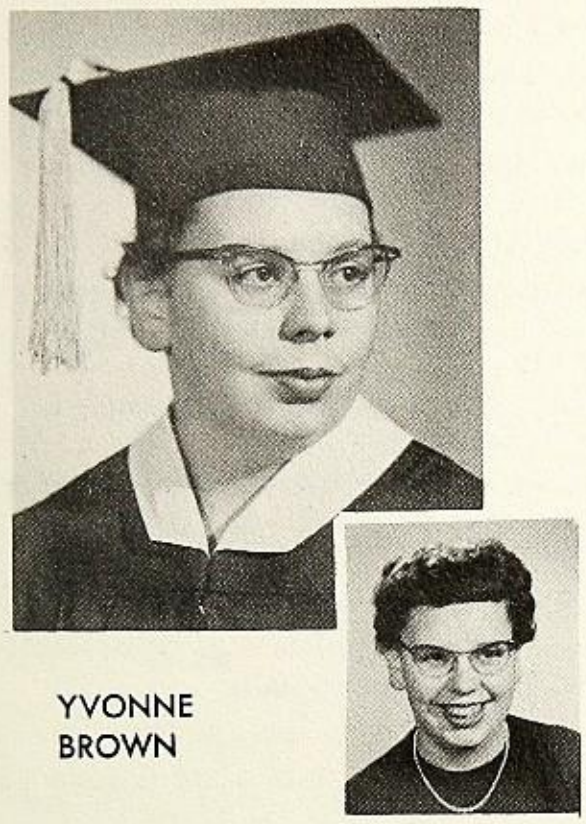

YVONNE BROWN

"I hate nobody, I'm in charity with the world."

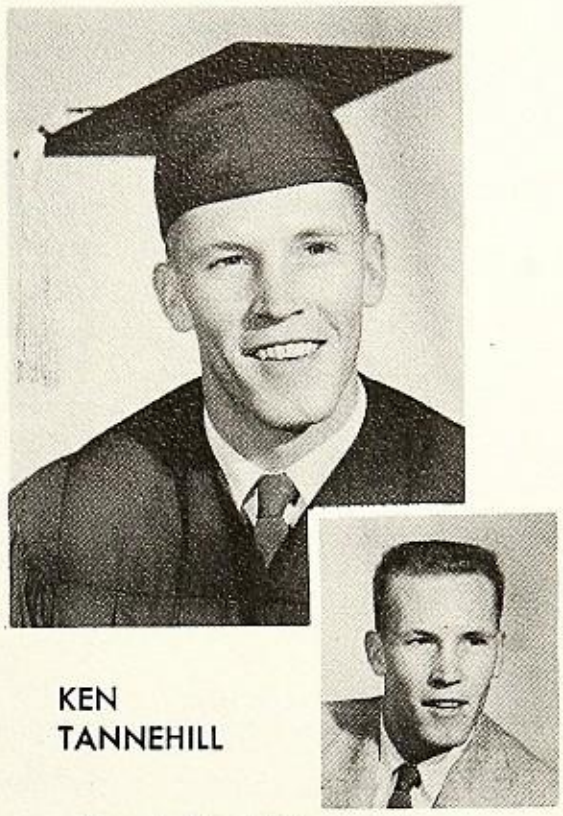

KEN TANNEHILL

"Young in limbs, in judgment old."

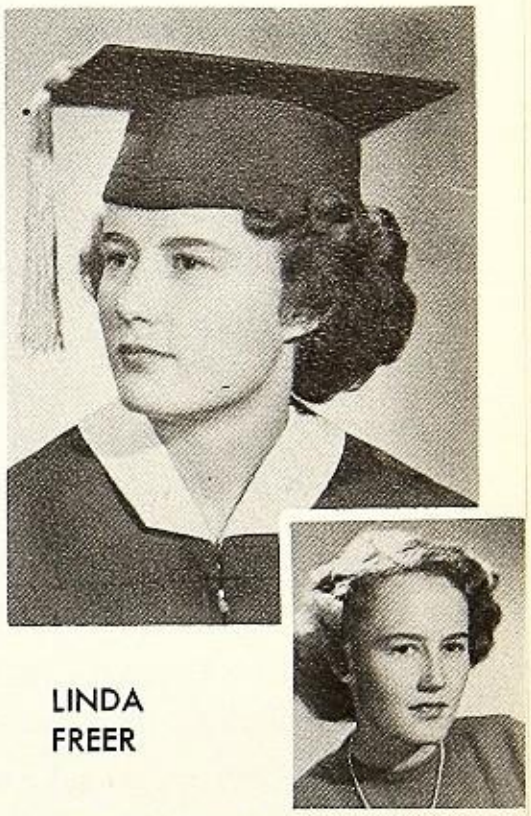

LINDA FREER

"To be of no church is dangerous."

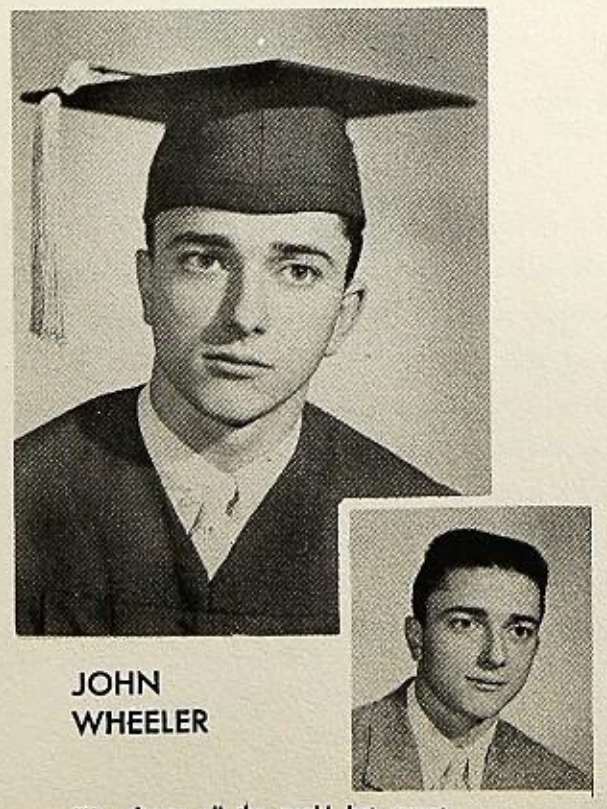

JOHN WHEELER

"He pleases all the world but cannot please himself."

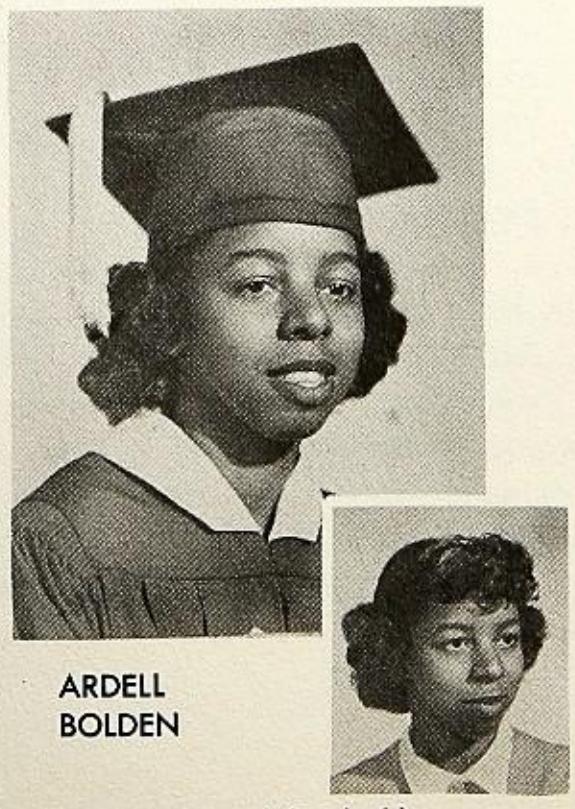

ARDELL BOLDEN

"A merry heart maketh a cheerful countenance."

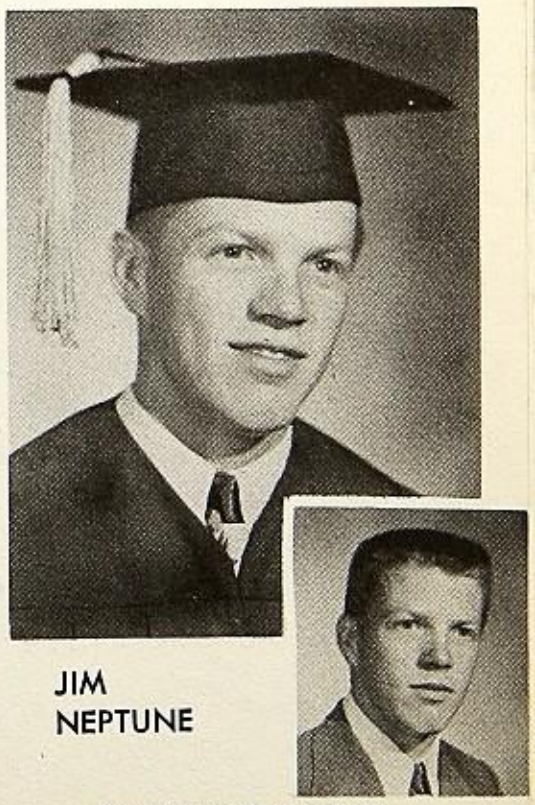

JIM NEPTUNE

"People who make no noise are dangerous."

Class Will

I, Richard Harde, will my ability to play the French horn to Richard McCoy.

I, Rosemary Manley, will—leave—as soon as possible.

I, Charles Chitwood, will my quietness to the freshman who will need it!!

I, Flora Mae Lea, will my ability to get into trouble to anyone stupid enough to take it.

I, Nancy Howarth, will my ability to get out of class to Helen Walden who needs it.

I, Warren Thompson, will my flourishing personality to anyone strong enough to handle it.

I, Yvonne Brown, will my slightly battered driver's license to any junior girl who wants it.

I, Eugene Hines, will my ability to drive, to anyone courageous enough to take it.

I, Larry Stilley, will my cap and gown to Barbara Gutzler who will undoubtedly fill it better than I.

I, Linda Freer, will all my homework to my sisters.

I, Cliff Kerr, will my position as quarterback to Gary Ackley who will probably take it.

I, Richard Toreson, will my ability to get incompletes from Mr. Owen to Tony Melo.

I, Kenny Tannehill, will my superhuman scholastic ability to any idiot.

I, Lyle Chambers, will my ability to get good grades and get along with teachers to Charlie Bing Woo Mar who will no doubt need it.

I, Lynn Hartley, will my loud mouth to Marilyn Herzog.

I, Pat Kirpatrick, will my Senior Problems book to Louise McCoy knowing that she will make better use of it.

I, Loraine Murphy, will the high school to the incoming freshmen—they can have it.

I, Judy Hines, will my school spirit to Mr. Hoffman.

I, John Rizzardo, will my ability to run track to Cliff Lint.

I, Joe Anderson, will my ability to keep out of trouble to Larry Pratt.

I, Jim Dillard, will my nickname "Cheetah" to Eddie Hiele.

I, Jay Haines, will my C.S.F. membership and my ability to get along with teachers to Prudy Kennedy.

I, Ed Baker, will my ability in photography to Bing Mar.

I, Ed Niemi, will my ability to play basketball to John Andreatta.

I, Jere Ball, will my ability to get B's from Mr. Owen to Woody Hansen.

I, Ardell Bolden, will my singing ability to LaVather.

I, John Howarth, will my baritone to Cliff Lint.

I, Marilyn Lanthier, will my quiet ways to my sister Eleanor.

I, Frankie Miles, will my dignity to Karen Dale.

I, Bertha Williams, will my ability to crack corny jokes to anyone who likes to laugh at their own.

I, Sharron Colombero, will my ability to fall down while leading yells to one of the future yell leaders.

I, Sally Caldwell, will my ability to trap a man and hold him to anybody who wants one.

I, Geraldine Spini, will my freckles to little Miss Monfgomery to harmonize with the ones she has.

I, Arloween Elliott, will my ability to be quiet in band to Elna Bertacco.

I, Jim Neptune, will my wild reputation to my cousin Bonnie.

I, Gerald Spini, will my expert shooting ability to McGee.

I, John Wheeler, will by ability to grow a beard to Bob Goodrich who can use a little help.

I, Marlene Vanni, will my ability to type without making any mistakes to Jean Meyer and Basil Newton.

I, Irving Astmann, will my ability to sneak out of class to my sister, Muriel.

I, Anita Ceccato, will my long hair to Gail Asbell.

I, Bill Butler, will but ability in mechanical drawing to Dave Williams.

I, Carole Riccommini, will my ability to write down unexcused absences in spite of pressure, to Betty Vietti.

I, Ardith Stansbury, will my tumbling ability to Jo Ann Theobolt.

I, Robert Eichorn, will my 220 yard dash record to James LaPorta.

Class Prophecy

It was the year 1966 when a letter arrived from an old friend and classmate with an invitation to visit him. It was signed Colonel L. Chambers, Mt. Shasta, California. That's why I was driving down the unfamiliar streets of my old hometown! trying to find Lyle by his ranch address. After many false turns I finally arrived and immediately spotted the Colonel on the front porch. After talking for a while I found out that he had bought the Brown Shasta Ranch just so he could fish in the lake without being afraid of being run out. But he said that not having to worry about getting caught took all the fun out of fishing so he was going to sell it.

After dinner I decided to go "up town," now a modern replica of Sacramento. About halfway into town I noticed I was almost out of gas. The first station I pulled into looked familiar, so I asked if it still belonged to Phil. I was immediately informed that Cliff Kerr was the new owner. When I asked about the new hotel across the street, he told me that Larry Stilley had bought the old hotel, torn it down and build a brand new hundred thousand dollar drive-in hotel. After I left the station I went down the street to a place I knew would never change, Slicks. As I pulled up I spotted Joe Anderson and Kenny Tannehill sitting by the window. I walked in and the

fun began. I found out Joe was working in the woods with his dad and Kenny was working for the City—as Mayor! Joe told me that there was a dance at the Armory (now the Palladium) and that if I waited until he took his cork boots off he would accompany me. Upon arriving I immediately recognized Frankie Miles at the microphone crooning soft words to low music. On joining her later I discovered her name wasn't Miles anymore but Thompson! Soon Warren came up and he mentioned the fact that he was running the ski lift on Mt. Shasta and would I care to join the crowd the following day. That is how the next morning I found myself with Warren and Chuck Chitwood, who had just returned from the Olympics where he had won top honors for the United States. After donning my skis I tried to follow Chuck's majestic figure and succeeded only in ending up in the Mt. Shasta Hospital with a broken leg. However, by the end of four days I was able to leave, thanks to the wonderful care provided by Nan Howarth, an attractive and dependable nurse. As I was leaving she mentioned a premiere in town showing at one of the Astmann Chain Theatres—Irving A., President, of course! The picture was a mystery, The Long Hour, starring Tab Hunter—better remembered as Bill Butler; the new teenage idol!

Well, true to habit after taking in this show, I went to Spini's and much to my surprise found Rosie Manley behind the counter and sitting by the fire, John Howarth. They had gotten married and bought the place when the Spini's retired. Jere Ball came in after a while and I was pleased to discover he was running for senator. Soon afterwards Judy Hines strolled in and everyone immediately rushed around her excitedly asking about her experiences. It seems she was the first woman jet pilot to fly into the third dimension. Anita Ceccato walked in with her boy and I discovered she was one of the state's leading beauty consultants. After reminiscing with her awhile, I wandered over to a booth where I thought I recognized Marlene Vanni. She was wearing dark glasses and after a quickly whispered conference I found out she was married to Prince Aga Aga Magum and was traveling incognito. I left Spini's and strolled towards Ed's. Suddenly a little black bomb came screaming past and I barely recognized Jay Haines in his screaming Gimie doing a couple of fishtails as he drove past. Jay, I understand, is now a professional race driver and is going to Indianapolis this year. Not far behind him was a little roadster and I apprehensively watched as Jim Neptune lay a fifty foot strip as he cut on out for town. Jim, I found out, is working for the County Road Department and spends his spare time tearing up what he fixes during the day. I walked into Ed's and saw Sally Caldwell's friendly face at one of the tables. She informed me she had been appointed Postmistress General due to her excessive use of the postal system while her husband was in the service. Ed's seemed to fill up with old friends as in our school days. Bob Eichorn, now Chief Architect for the California State Dept. of Highways, came driving up in his Cadillac. Ed Baker came in and Bob mentioned that he was president of the Copco Power Co.! As we all got together and made plans for a reunion at Shasta Lake, someone said not to forget an invitation to Loraine Murphy who was in Washington, D.C. as the president's private secretary. Also one must be sent to Pat Kirkpatrick who was in South America studying methods of raising coffee to take back to England where there was a tea shortage. After the necessary plans were made for a reunion, I left Ed's and was heading home, when I glanced in my rear-view mirrow and saw a red light behind me. Never having lost my respect for the law I pulled over to the curb and was shocked to see Officer Gerald Spini looking down. He'd stopped me just to say hello! After recuperating from seeing and talking to Gerald, I went down by the Toreson Mansion I had heard so much about, and was just in time to see Richard getting out of his sports car. I walked over and without appearing too nosey I found out he was a stock broker—with considerable luck I guessed! I finally made it to my bed and was up in time to go to church. Much to my surprise I found that Ed Niemi was the minister! After a swell sermon Ed came over and we talked for a while. I excused myself abruptly for I had gotten a glimpse of Sharron Colombero coming out of the church across the street. I intercepted her and on getting her recent history found out she was driving instructor for all the high schools in California. This was no little surprise for I recalled the long trail of dented fenders she'd left behind in her juvenile days.

Not a day passed that I didn't see an old friend driving through or like myself coming back to reminisce. I discovered Ardell Bolden was a stewardess for a large Airline Company that flies from Mexico to Canada. I saw Yvonne Brown, who works for the Atomic Energy Commission and was here checking the Panther Meadows area for work on a secret project! Arloween Elliott's name made the headlines—she had just been appointed ambassador to the Philippine Islands. I was glad to see Eugene Hines who is a wealthy cattleman in Texas and who was up here to check on some stock. Marilyn Lanthier and Ardith Stansbury as star actresses were receiving world wide acclaim in their latest stage hit. I bumped into John Wheeler at a flower show and discovered he was Superintendent of the Dept. of Education. He mentioned an auto show the following day which I decided to take in. As soon as I came in I recognized Geraldine Spini as the gracious hostess and not far off were Linda Freer and Carole Riccomini. Of course we started talking and soon I gathered that Carole had taken over her dad's business and was a millionaire. Linda worked for Carole and was in charge of the interior decorations of all the new cars. Geraldine was a famous TV star helping publicize the show for old times sake. There was a commotion as reporters crowded the doorway to get to one of the guests coming in. I heard a soft southern voice and I got a glimpse of the great leader of social circles in Atlanta, Georgia, Mrs. Flora Pearson. With her was her friend, Lynn Hartley, who was now president of the TV telephone company and was investigating the possibility of doing business in Mt. Shasta. Lynn informed me she'd seen Bertha Williams at a fashion show in New York as top model for Dior's creations!

Well, I'd seen almost all of my old friends. On my way back I planned to stop by and see Jim Dillard who was head coach at U.C.L.A. I spent my last evening watching television with the Colonel. I had read about John Rizzardo being the world's heavyweight wrestler, and now I saw him for the first time.

I left Mt. Shasta glad to have seen or heard from everyone in my graduation class, and especially happy to know they had all found their place in this fast moving world.—by Dick Harde.

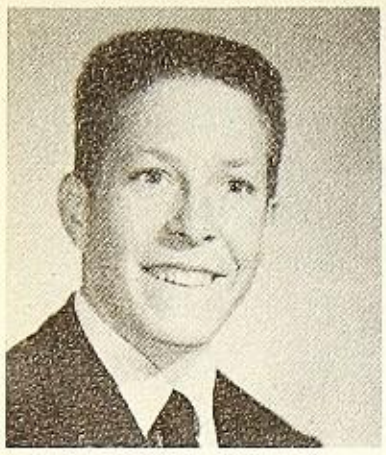

DENNIS SAPP

BETTY MINOLETTI

MARIANNE DERY

DALE HAINES

ROSALIND BOTTEGA

TONY MELO

ROSE WINKELMAN

JIM WILLIAMS

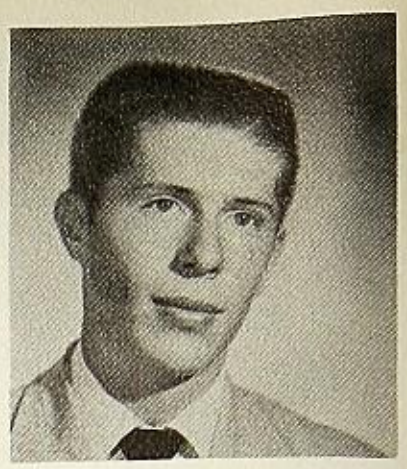

ALDO MENENI

LE VATHER BROWN
Vice President

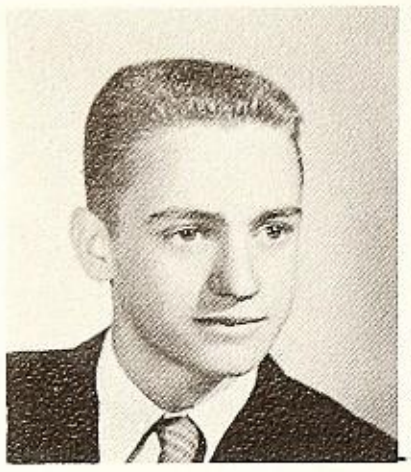

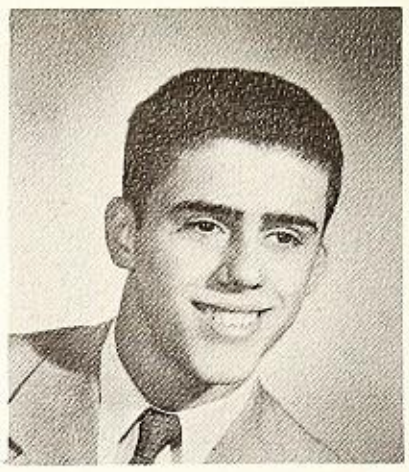

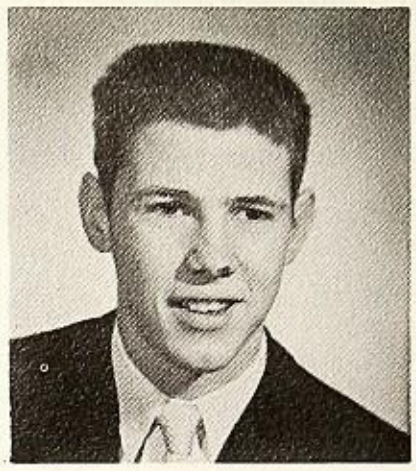

Advisor
MRS. ASTMANN

WOODY HANSEN

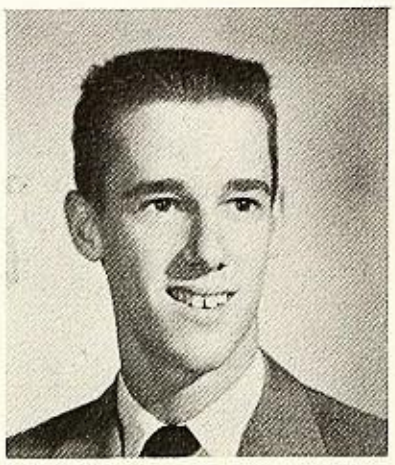

President

Advisor
MR. GERARD

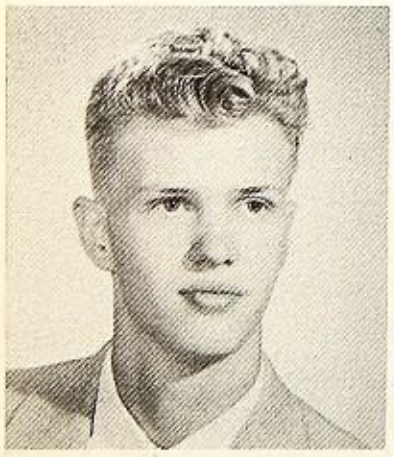

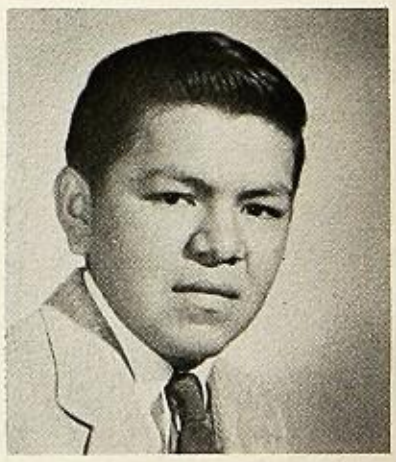

ALLEN SUTHERLAND

JANNIS CRITTENDEN

SUSAN OXNER

LOUIE COTTINI

ANGIE VACENT

CHARLES MAYER

BETTY VIETTI

LARRY ZENATTI

JOHN McCASH

MARSHA ACKLEY

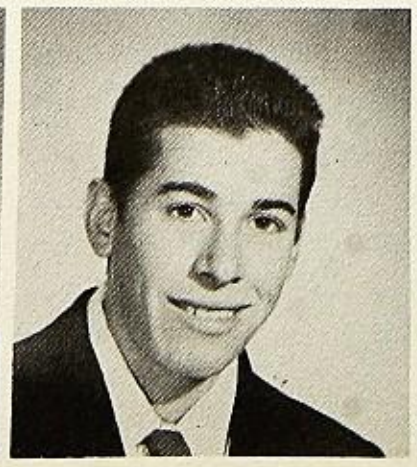

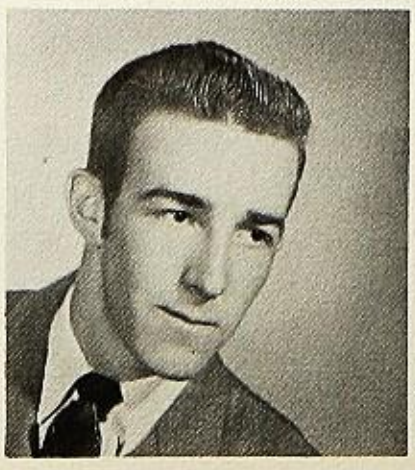

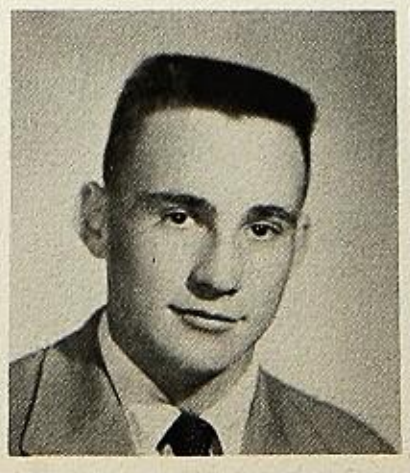

JAMES LOVE

LUCILLE BROWN

SILVESTRA TOLOSANO

CLIFFORD LINT

PAT RUSSELL

DAVE WILLIAMS

MARCIA DAY

CLYDE MEEHAN

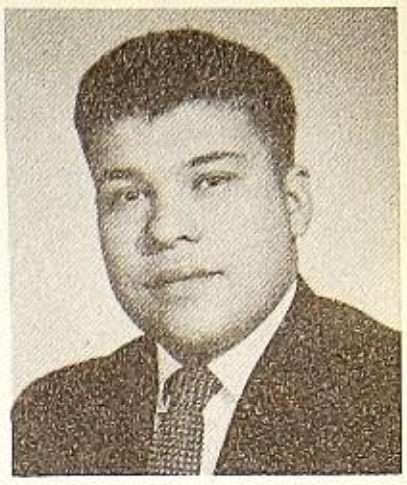

JOHN GARCIA

ANN FRANK

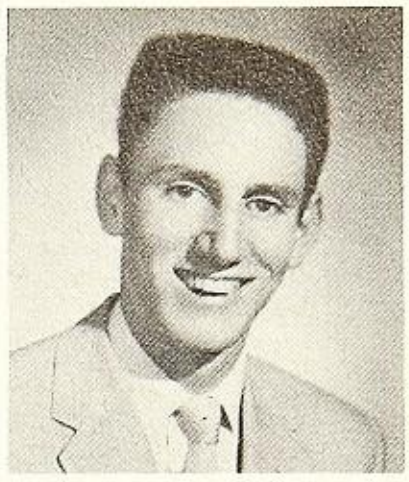

JUNIOR CLASS

LOUISE McCOY

Secretary

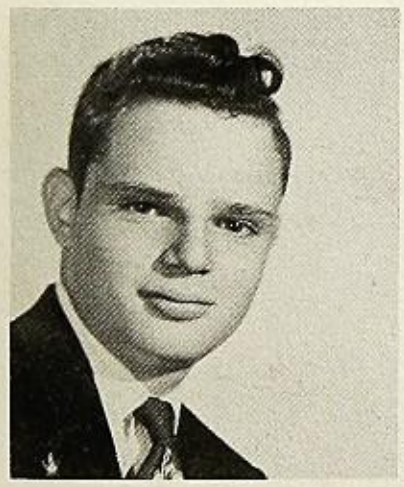

JOHN ANDREATTA

JANET CURTI

BEVERLY MENENI

JO ANN THEBOLT

MARILYN HERZOG

MARTY FREER

MARY SCOGGINS

SANDRA PRICE

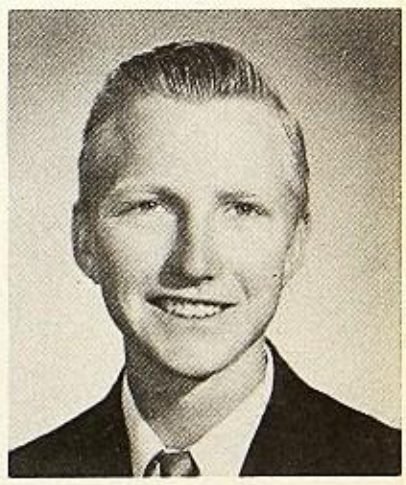

DAVE CLARK

ANNIE SCOGGINS

FRONT ROW, l. to r.: R. Cozine, E. Facey, J. Mayer, P. Cunningham, A. Montgomery, J. Sciortino, M. Astmann, E. Bianchi, R. Martin, P. Erickson, G. Bolden, L. Brown, F. Moore. SECOND ROW: C. Richardson, D. Lindsay, H. Cunningham, H. Walden, E. Bertacco, P. Porteous, T. Huntingdon, G. Asbell, L. Lindner, S. Gardner, T. Doke, B. Mar. THIRD ROW: R. Regnani, C. Dillard, B. Newton, M. Muller, J. Wilson, J. Mayer, N. Graves, M. Pugh, D. Murphy, J. Lamanna, B. Davis, F. Borba, H. Dixon. FOURTH ROW: G. Brown, G. Riccomini, E. Rizzardo, D. Baratto, J. Mais, K. Dickenson, G. Ackley, D. Reese, B. Howarth, B. Goodrich, J. Clark, R. Vandemark. BACK ROW: H. Shannon, W. Bullerwell, D. Sinigiaini, J. Spini, N. Swan, D. Sapp, J. La Prise, H. Luginbuhl, M. Edwards.

Sophomore Class

SITTING, l. to r.: Eleanor Bianchi, Secretary; Shirley Gardner, Treasurer.
STANDING: David Baratto, Vice President; David Reese, President.

Advisor
MRS. MULENDORE

Advisor
MR. MANLEY

FRONT ROW, l. to r.: N. Barlow, V. Lea, L. Ferrari, R. Otten, J. Poe, S. Chandon, B. Neptune, B. Gutzler, P. Kennedy, R. Jennison, E. Heile, A. Cottini, N. Dettman. SECOND ROW: L. Dillard, M. Long, E. Varga, B. Winkler, S. Hough, M. Sparks, E. Carroll, J. La Porta, R. McCoy, A. Rossi, B. Calkins, A. Sartor, E. Chesser. THIRD ROW: C. Dixon, A. Ragsdale, G. Chesser, N. Love, S. Bunch, I. Meneni, B. Day, E. Tonkin, K. Dale, A. McElroy, J. Melo, M. Cosner, R. Phillips, W. Floyd, B. Walden. BACCK ROW: D. Salanti, E. Lanthier, R. Stilley, B. Short, E. Herzog, S. McKenzie, T. Swan, F. Bullerwell, F. Mongini, M. Dillon, J. Amy.

Freshman Class

OFFICERS—SEATED, l. to r.: Sandy Hough, President; Barbara Day, Secretary. STANDING: Eddie Heile, Treasurer; Al Rossi, Vice President.

Advisor
MRS. LETCHER

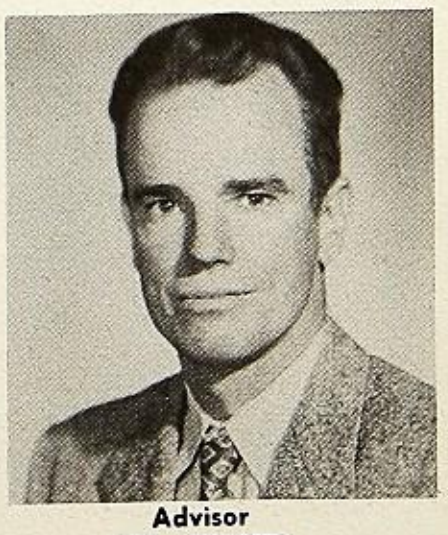

Advisor
MR. GRAVES

BACK ROW, l. to r.: W. Hansen, G. Ackley, J. Mais, F. Borba, N. Graves, E. Niemi, J. Melo, B. Mar. FIFTH ROW: D. Reese, P. Kennedy, B. Gutzler, R. Martin, T. Huntingdon, E. Bianchi, G. Asbell, M. Astmann, S. Gardner, H. Walden, A. Montgomery, J. Sciortino, J. McCash. FOURTH ROW: D. Baratto, S. Oxner, D. Salanti, I. Meneni, K. Dale, S. Hough, B. Day, A. McElroy, B. Winkler, B. Neptune. THIRD ROW: S. Tolosano, C. Richardson, M. Pugh, J. Mayer, E. Facey, F. Miles, S. Colombero, L. McCoy. SECOND ROW: L. Brown, B. Meneni, B. Vietti, A. Vacent, J. Thebolt, J. Curti, M. Day, M. Herzog. FRONT ROW: R. Manley, L. Murphy, N. Howarth, G. Spini, M. Lanthier, A. Elliott, Y. Brown, L. Freer, L. Hartley, A. Stansbury, S. Caldwell.

Honor Roll

C. S. F.

BACK ROW, l. to r.: J. Mais, A. Stansbury, A. Vacent, E. Bianchi, A. Elliott, M. Lanthier, N. Howarth, Mr. Manley.

FRONT ROW, l. to r.: Y. Brown, J. Thebolt, F. Miles, L. Murphy, A. Montgomery, M. Astmann, S. Oxner.

SEATED, l. to r.: L. Freer, L. Hartley, A. Stansbury, F. Pearson, L. Murphy, N. Howarth.
STANDING: Advisor J. Valles, R. Winkleman, P. Kirkpatrick, R. Manley, C. Chitwood, J. Anderson, W. Thompson, K. Tannehill, C. Kerr, L. Chambers, R. Harde.

Journalism

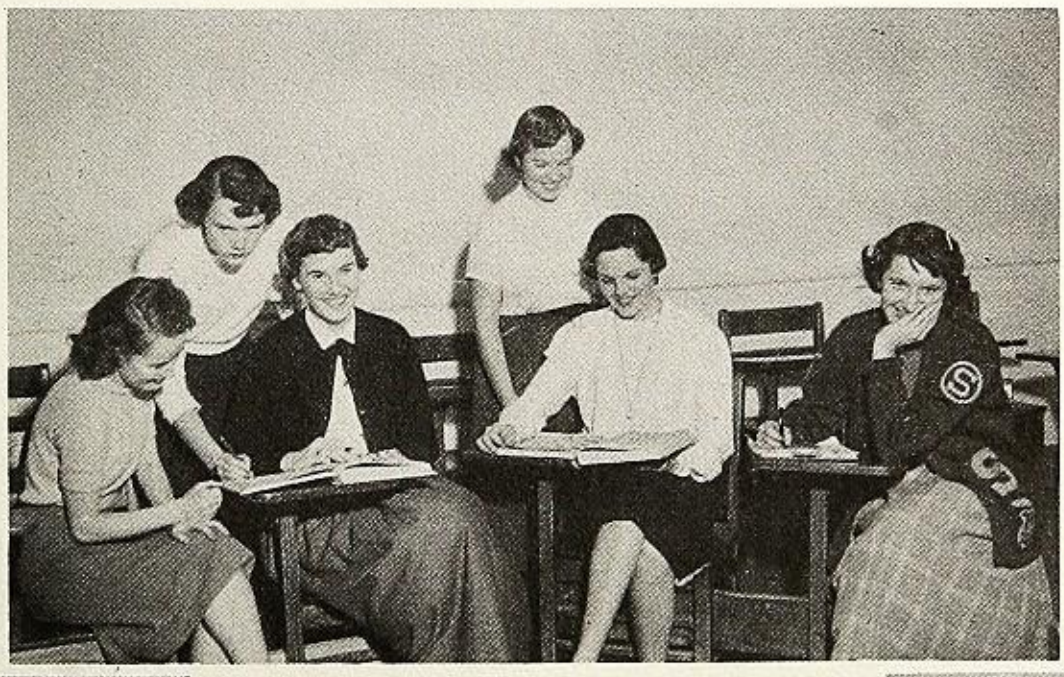

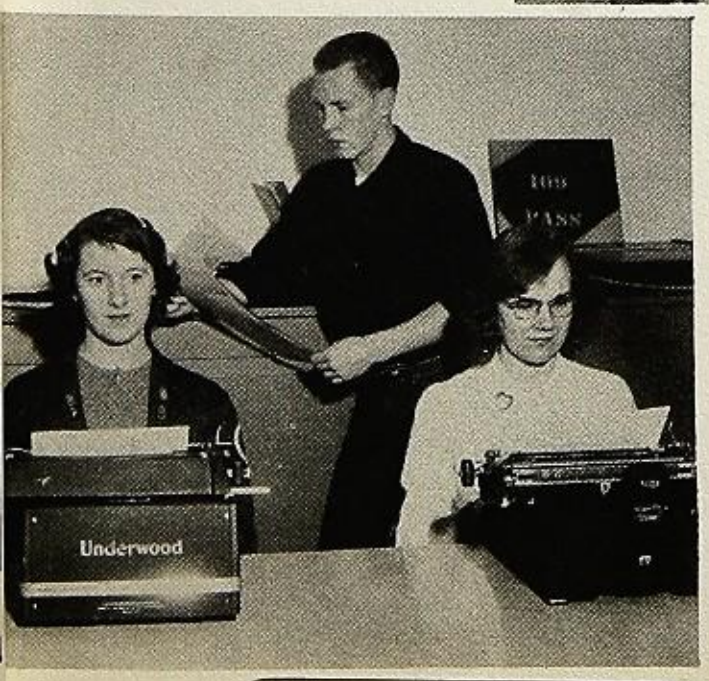

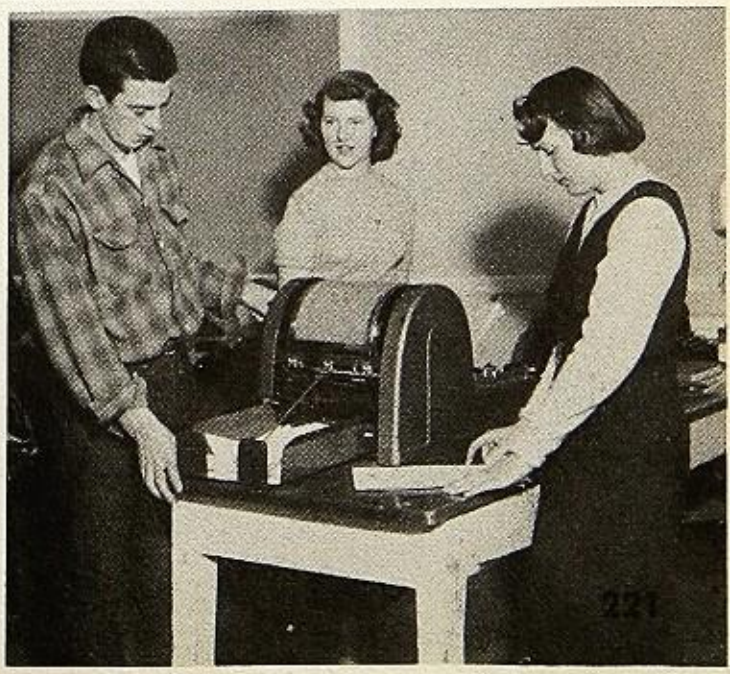

OFFICERS—l. to r.: Louise McCoy, Business Manager; John Howarth, President; Rosie Manley, Secretary; Jere Ball, Vice President; Basil Newton, Uniform Manager.

TOP ROW, l. to r.: Mr. Day, J. Curti, S. Tolosano, B. Howarth, D. Barratto, T. Huntingdon, E. Bianchi, B. Short, L. Stilley, E. Hines, G. Asbell, S. Colombero, T. Doke, J. Dillard, J. Spini, C. Chitwood, L. Chambers. MIDDLE ROW: A. Vacent, M. Dery, L. Ferrari, B. Day, S. Hough, S. Chandon, W. Floyd, P. Russell, P. Erickson, R. McCoy, J. Howarth, J. Melo, D. Sinigiani, W. Hansen, J. Ball, A. Elliott. SECOND ROW: D. Reese, B. Vietti, L. Brown, A. McElroy, C. Richardson, N. Graves, R. Harde, R. Toreson, J. Poe, J. Mayer, L. McCoy, M. Herzog, R. Martin, J. Mais. FRONT ROW: J. Thebolt, M. Day, F. Miles, A. Stansbury, L. Hartley, R. Manley, E. Bertacco, M. Astmann, J. Hines.

Band

Dance Orchestra

BACK ROW, l. to r.: L. Chambers, J. Spini, J. Ball, B. Howarth, W. Hansen, D. Sinigiani, R. Manley. FRONT ROW, l. to r.: A. Elliott, J. Mais, Mr. Day, L. McCoy, S. Tolosano.

From left to right: J. Curti, S. Colombero, M. Day, Majorette E. Bianchi, T. Huntingdon, G. Asbell, F. Miles.

From left to right: J. Curti, S. Colombero, M. Day, Majorette E. Bianchi, T. Huntingdon, G. Asbell, F. Miles.

Twirlers

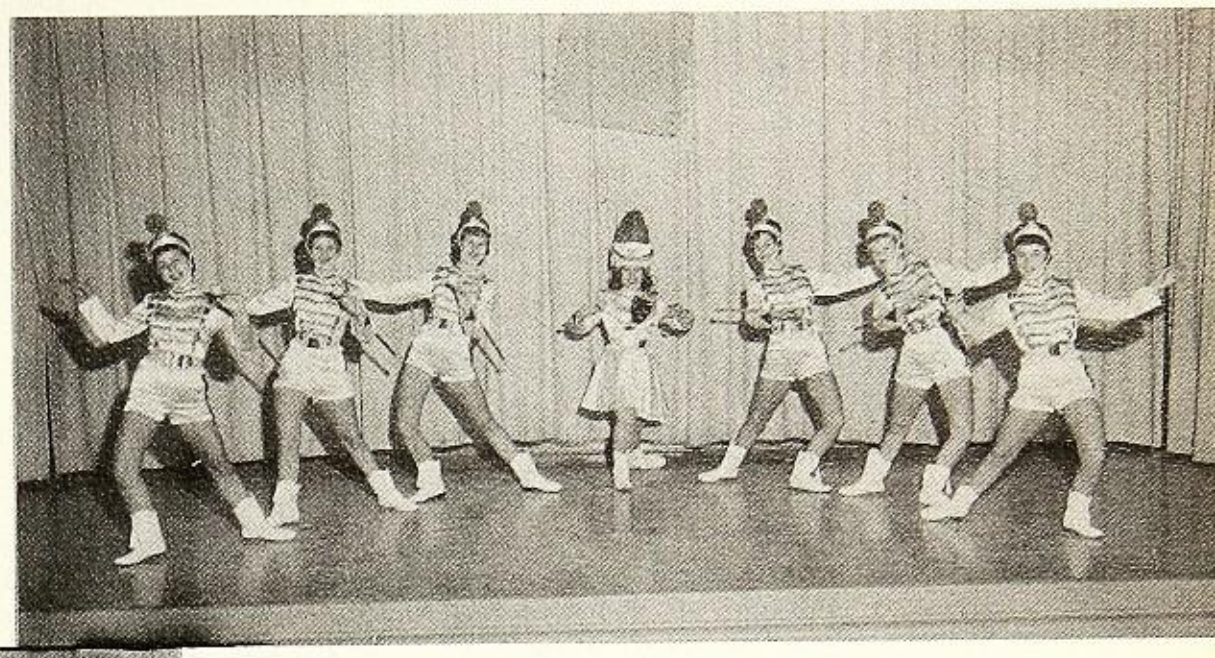

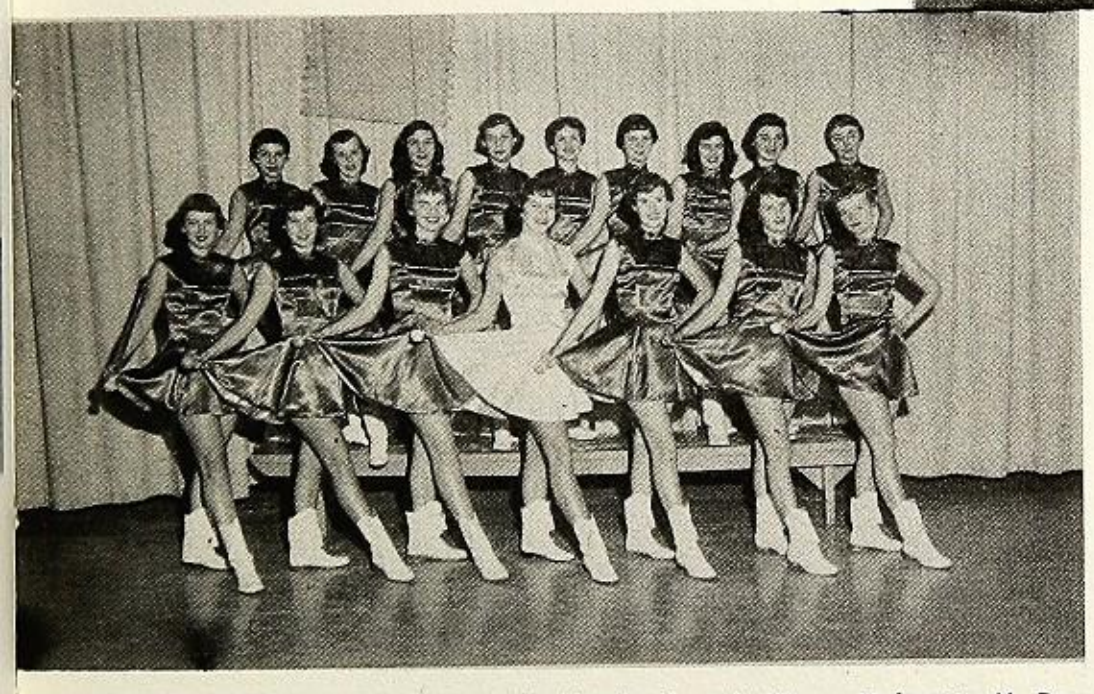

FIRST ROW, l. to r.: A. Vacent, T. Huntingdon, J. Hines, Majorette M. Day, A. Stansbury, L. Hartley, G. Asbell. SECOND ROW: J. Curti, P. Erickson, S. Tolosano, L. Linders, S. Colombero, R. Martin, E. Bianchi, J. Theobolt, F. Miles.

Drill Team

FIRST ROW, l. to r.: J. Curti, P. Erickson, S. Tolosano, Majorette M. Day, E. Bianchi, J. Theobolt, F. Miles. SECOND ROW: L. Linders, A. Vacent, T. Huntingdon, L. Hartley, J. Hines, A. Stansbury, G. Asbell, S. Colombero, R. Martin.

SENIORS—FIRST ROW, l. to r.: L. Hartley, S. Colombero, A. Stansbury, A. Ceccato, F. Pearson, R. Manley, S. Caldwell, L. Galloway, A. Bolden, Y. Brown.
SECOND ROW: J. Hines, L. Freer, N. Howarth, L. Murphy, G. Spini, M. Vanni, M. Lanthier, A. Elliott, C. Riccomini, F. Miles.

Girls' Athletic Association

JUNIORS—FIRST ROW, l. to r.: L. Brown, P. Russell, S. Oxner, J. Crittendon, A. Frank, J. Theobolt, B. Vietti, B. Minoletti, M. Dery.
SECOND ROW: M. Freer, S. Tolosano, L. McCoy, M. Scoggins, R. Bottega, A. Scoggins, B. Meneni, A. Vacent, M. Day, J. Curti.

SOPHOMORES—FIRST ROW, l. to r.: E. Facey, A. Montgomery, A. Astmann, P. Erickson, T. Huntingdon, P. Porteous, G. Asbell, L. Linders. SECOND ROW R. Cozine, C. Richardson, N. Graves, J. Sciortino, S. Gardner, H. Walden, E. Bianchi, R. Martin. THIRD ROW: D. Freer, D. Murphy, P. Cunningham, E. Bertacco, J. Wilson, G. Bolden, J. Meyer, J. Meyer, L. Brown, F. Moore.

Officers

OFFICERS—SEATED, l. to r.: Vice President J. Hines, President L. Hartley. STANDING—Point Recorder, N. Howarth, Secretary, S. Colombero.

FRESHMEN—FIRST ROW, l. to r.: S. Bunch, K. Dale, B. Day, S. Hough, J. Poe, I. Meneni. SECOND ROW: R. Otten, N. Love, A. Ragsdale, E. Tonkin, S. Chandon, B. Neptune, P. Kennedy, B. Gutzler.

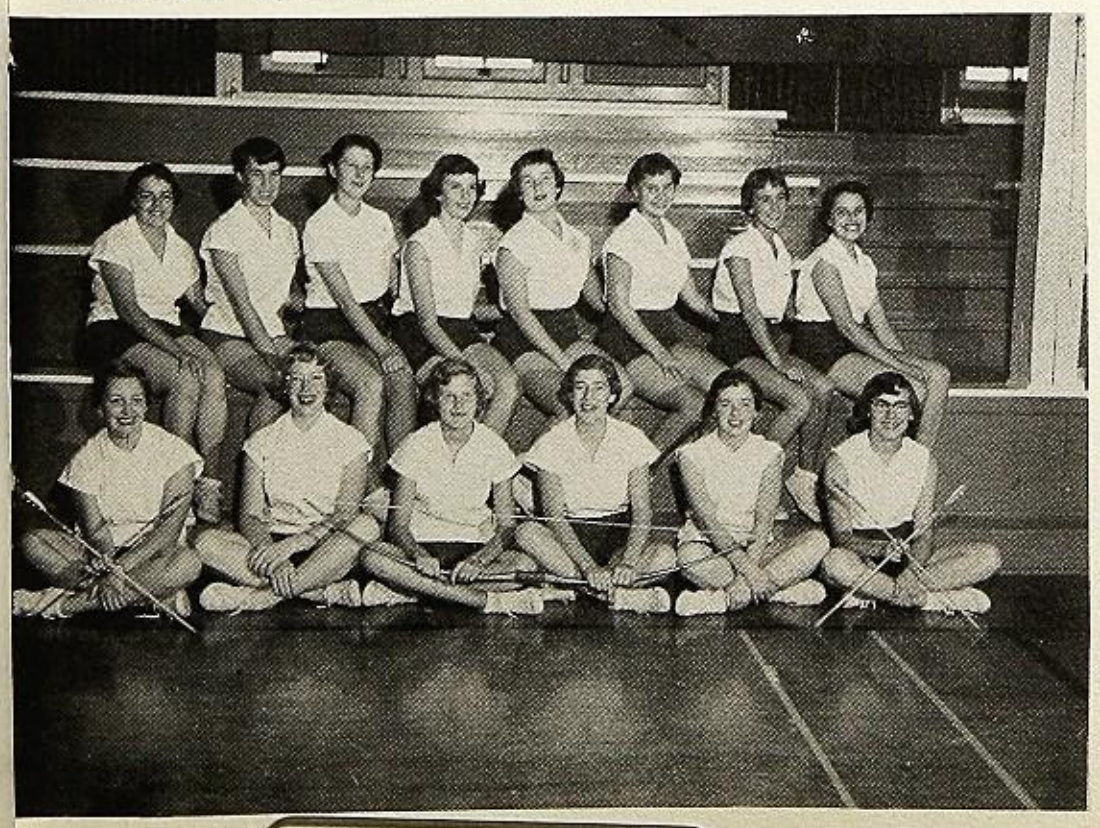

From left to right: Head Yell Leader S. Colombero, J. Hines, J. Curti.

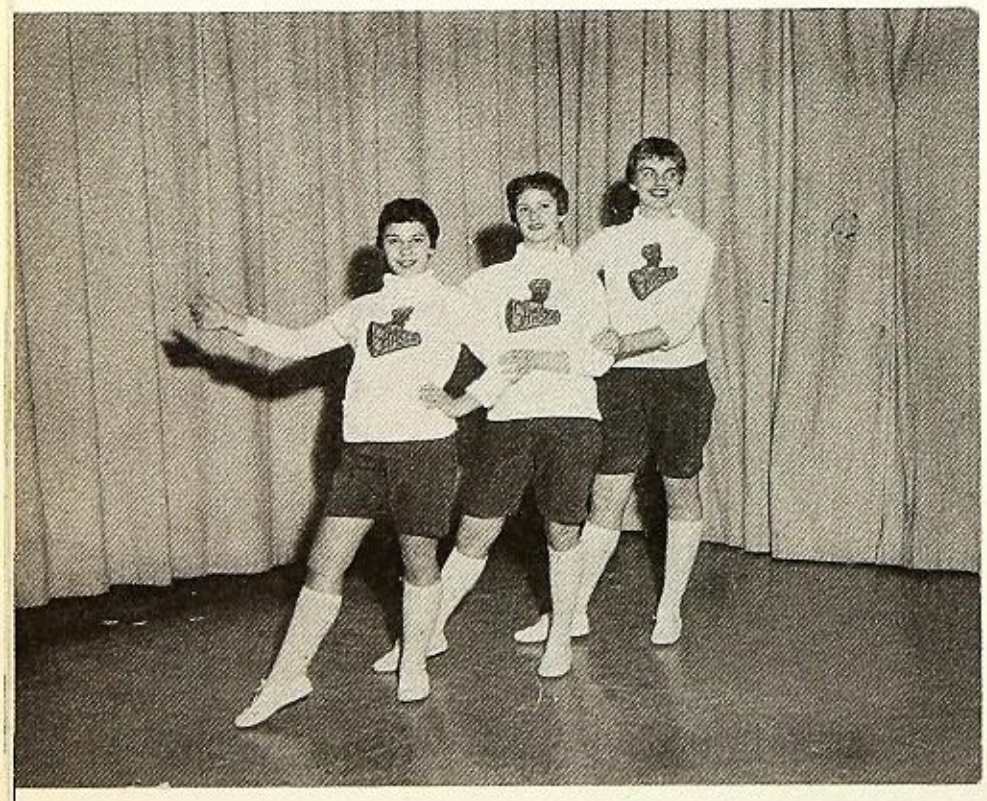

From left to right—J. Curti, Head Yell Leader S. Colombero, J. Hines.

Yell Leaders

From left to right: M. Day, F. Miles, A. Vacent.

Song Leaders

PEP CLUB MEMBERS—FIRST ROW, l. to r.: B. Vietti, B. Minoletti, Y. Brown, S. Tolosano, L. McCoy, J. Curti, M. Day, J. Theobolt, A. Vacent, P. Russell, M. Ackley, L. Brown, F. Moore, A. Elliott, M. Lanthier, F. Pearson. SECOND ROW: C. Richardson, R. Bottega, B. Meneni, S. Oxner, M. Scoggins, J. Pow, I. Meneni, E. Tonkin, B. Day, S. Hough, K. Dale, A. McElroy, L. Hartley. THIRD ROW: J. Meyer, Y. McGargill, P. Cunningham, D. Murphy, E. Facey, M. Freer, J. Wilson, B. Neptune, S. Channon, R. Otten, A. Scoggins, J. Crittendon, A. Frank, S. Colombero. FOURTH ROW: H. Walden, N. Love, M. Astmann, J. Sciortino, E. Bianchi, N. Graves, S. Bunch, L. Brown, J. Hines, R. Manley, A. Stansbury, P. Erickson, A. Ragsdale. FIFTH ROW: R. Martin, P. Porteous, L. Linders, G. Asbell, T. Huntingdon, A. Montgomery, S. Gardner, E. Bertacco, G. Bolden, M. Long, E. Varga, B. Gutzler, P. Kennedy, D. Salanti, C. Dickson, E. Lanthier, F. Miles.

Pep Club

PEP CLUB OFFICERS — SEATED: S. Colombero. STANDING: left, J. Curti; right, J. Hines.

FIRST ROW, l. to r.: S. Chandon, B. Neptune, B. Minoletti, G. Spini, E. Facey, F. Moore, P. Cunningham, L. Brown. SECOND ROW: L. Brown, D. Murphy, B. Winkler, R. Otten, M. Scoggins, M. Freer, S. Hough, L. Dillard, N. Love, G. Bolden. THIRD ROW: Mrs. Mullendore, the advisor, A. McElroy, J. Meyer, D. Salanti, J. Wilson, A. Ragsdale, C. Dickson, M. Sparks, A. Scoggins.

F. H. A., Officers & Choir

CHORUS—SEATED, l. to r.: F. Moore, M. Ackley, S. Gardner, Mrs. Mulendore, the advisor. STANDING: D. Murphy, E. Facey, R. Cozine, J. Wilson.

F. H. A. OFFICERS—SEATED, l. to r.: President B. Minoletti, Vice President G. Spini. STANDING: Treasurer F. Moore, Secretary E. Facey.

SEATED, l. to r.: H. Walden, M. Vanni, A. Montgomery, S. Colombero, F. Miles. STANDING: A. Ceccato, R. Winkleman, S. Caldwell, G. Spini, C. Riccomini, A. Elliott, M. Pugh, A. Bolden, L. Murphy, M. Ackley, M. Freer, J. Crittendon.

Office & Library Staff

LIBRARY STAFF—SEATED, l. to r.: M. Vanni, Mrs. Astmann, B. Meneni. STANDING: M. Pugh, P. Kirkpatrick.

l. to r.: M. Dillon, J. LaPorta, A. Rossi, E. Niemi, R. McCoy, C. Lint, Mr. Graves, J. Garcia, I. Astmann.

Mike and Key

Custodians

POLLARD ANDERSON

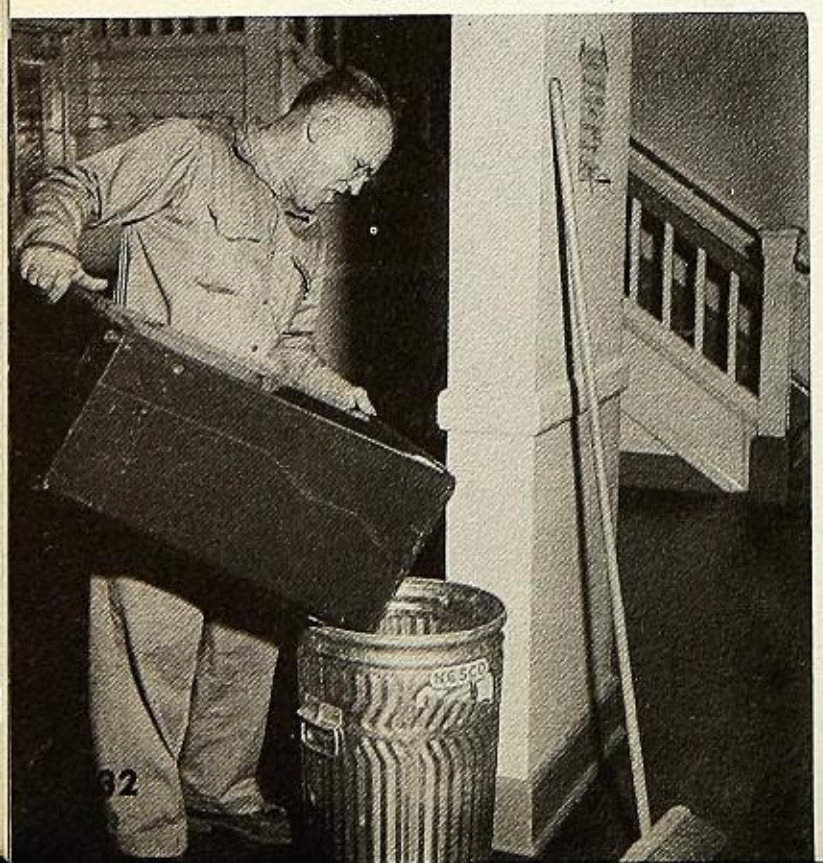

ESTA ANDERSON

FIRST ROW, l. to r.: Secretary C. Kerr, President L. Stilley, Vice President C. Chitwood. SECOND ROW: E. Niemi, R. Toreson, J. Dillard, R. Eichorn, J. Anderson, K. Tannehill, L. Chambers, J. Howarth, J. Ball. THIRD ROW: E. Rizzardo, J. Lamana, G. Brown, D. Rees, J. Rizzardo, D. Sapp, N. Swan, L. Pratt, A. Meneni, J. Williams, W. Hanson, E. Bullerwell, D. Sapp, J. McCash.

Block S

LARRY STILLEY

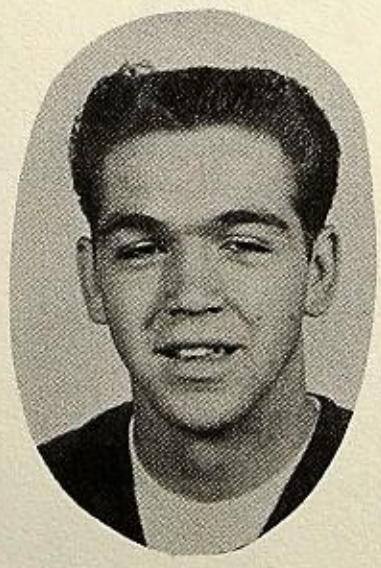

President of the Block S

This organization represents the outstanding athletes of the school. In order to obtain membership students must participate in a certain percentage of the school's athletic program.

FIRST ROW, l. to r.: E. Niemi, J. Rizzardo, I. Astmann.

SECOND ROW: H. Walden, L. Brown, S. Gardener, Y. Brown, E. Biachi. IN BACK: Mr. E. Graves.

Tennis

Snapshots

E. NIEMI

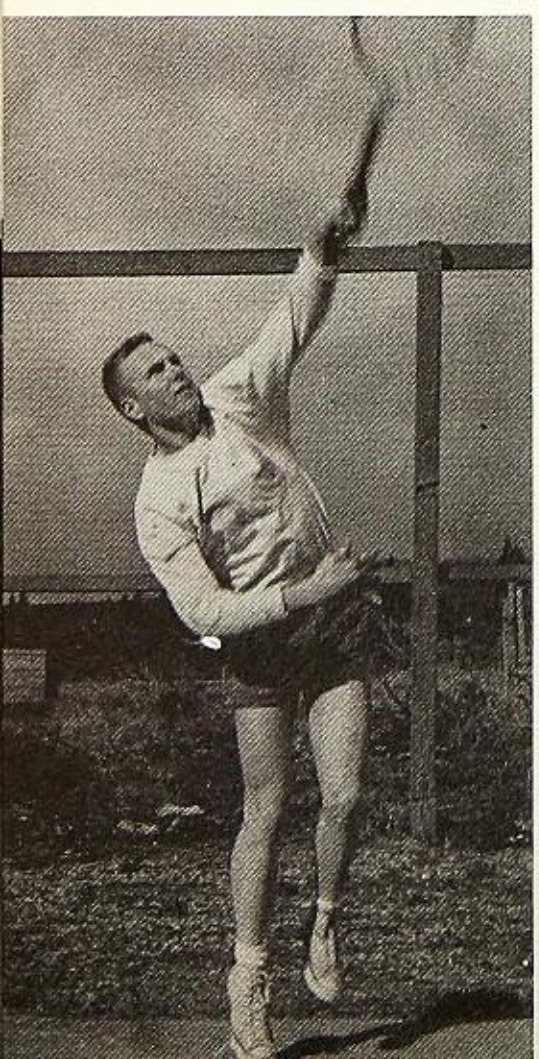

S. GARDENER

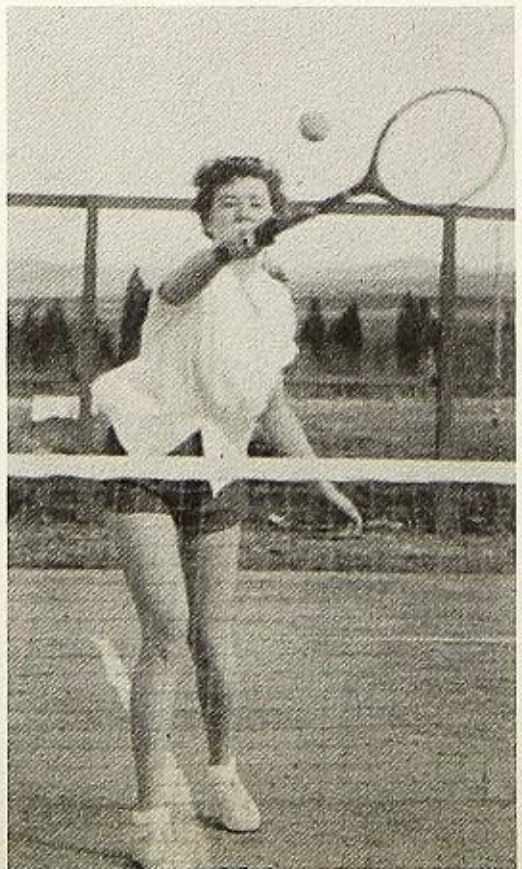

J. RIZZARDO

FIRST ROW, l. to r.: Dennis Sapp, Ken Tannehill, Lyle Chambers, Jim Williams, Dave Rees, Richard Toreson.

SECOND ROW: Joe Spini, Dale Sapp, Norman Swan, Larry Pratt, Dick Sinigiani, Gary Ackley.

Baseball

This year Mount Shasta feels that they have a pretty good baseball team. The boys who play the bases are as follows: First base, Dale Sapp and Joe Spini; second base, Richardson Toreson and Dave Rees; third base, Gary Ackley and Dennis Sapp; shortstop, Lyle Chambers; left field, Jim Williams and Ted Swan; center field, Joe Anderson; right field, Dennis Sapp and Bernard Davis; catchers, Larry Pratt and Dick Sinigiani; pitcher, Norman Swan. The team is coached by Frank Ross.

This year's schedule is as follows:

Mar. 16	Mount Shasta vs. Happy Camp—here
April 6	Mount Shasta vs. Butte Valley—here
April 13	Mount Shasta vs. Yreka—there
April 20	Mount Shasta vs. Weed—there
April 27	Mount Shasta vs. McCloud—here
May 4	Mount Shasta vs. Fort Jones—there
May 11	Mount Shasta vs. Etna—here
May 25	Mount Shasta vs. Dunsmuir—there

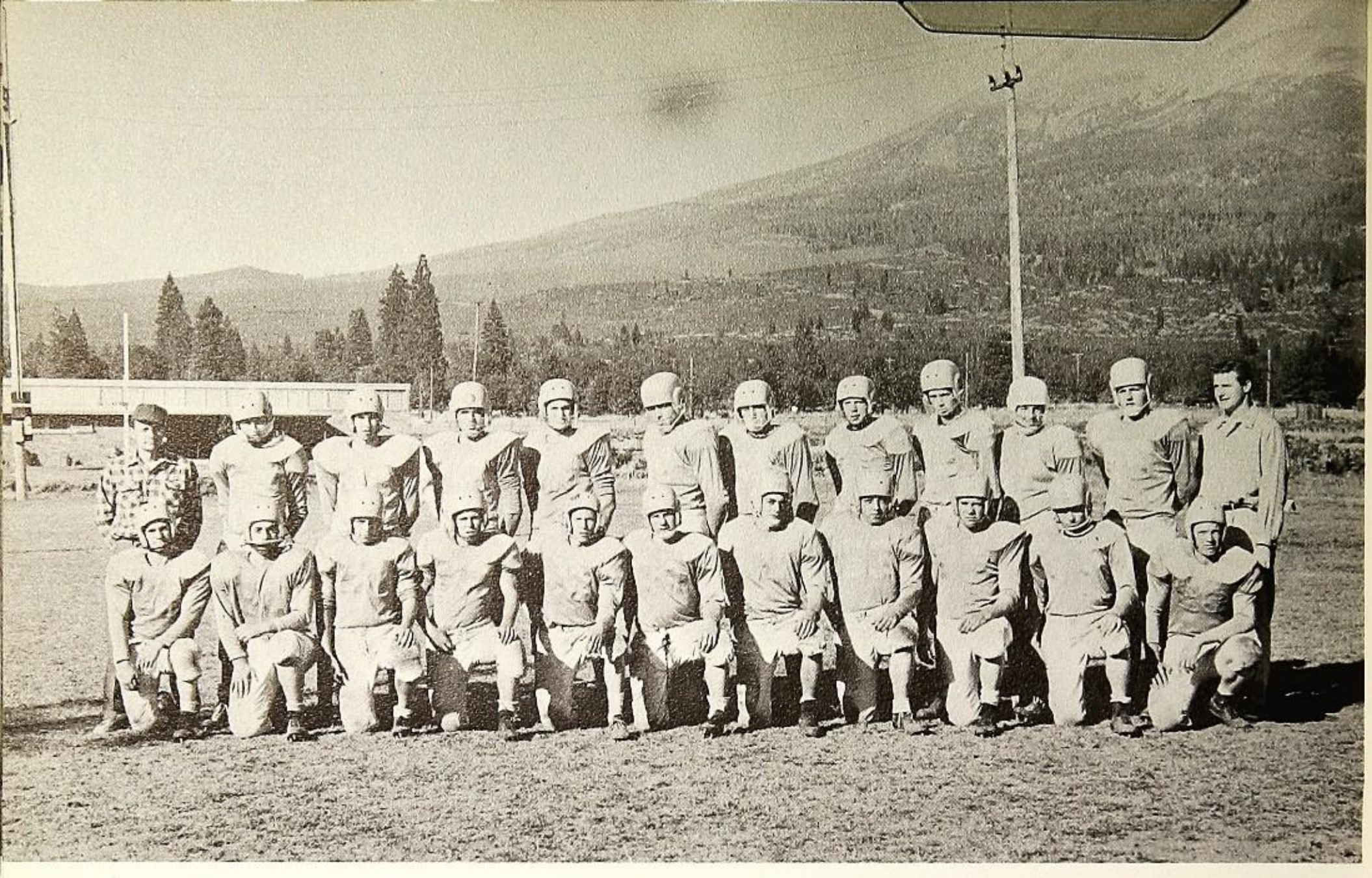

FIRST ROW, l. to r.: J. Dillard, I. Astmann, D. Rees, R. Hardy, K. Tannehill, L. Chambers, C. Chitwood, R. Eichorn, J. Howarth, J. Anderson, J. Neptune.

SECOND ROW: Coach Buhler, R. Toreson, J. Williams, L. Stilley, C. Kerr, L. Pratt, B. Short, J. Spini, A. Meneni, D. Sapp, N. Swan, L. Jones, Assistant Coach.

Varsity Football

VARSITY SCORES

Non-League Games

Talent 0	M.S.H.S.	7—there
McCloud 6	M.S.H.S.	2—here
Enterprise 27	M.S.H.S.	0—there
Tulelake 0	M.S.H.S.	21—here
Weed 28	M.S.H.S.	7—here

VARSITY SCORES

League Games

Dunsmuir 12	M.S.H.S.	7—there
Fall River 6	M.S.H.S.	51—there
Weed 38	M.S.H.S.	0—there
Yreka 38	M.S.H.S.	7—there

STANDING: Manager J. Rizzardo, S. McKenzie, T. Swan, D. Sapp, G. Ackley, W. Bullerwell, Manager J. McCash.

KNEELING, l. to r.: J. LaPorta, B. Short, B. Newton, F. Borba, J. Lamana, M. Muller, R. Stilley, F. Bullerwell, G. Brown.

Junior Varsity Football

JUNIOR VARSITY SCORES

Non-League Games

Weed 6	M.S.H.S.	0—here
Enterprise 35	M.S.H.S.	0—there
Fall River 13	M.S.H.S.	6—there

JUNIOR VARSITY SCORES

Non-League Games

Dunsmuir 0	M.S.H.S.	14—there
Weed 13	M.S.H.S.	27—there
Happy Camp 18	M.S.H.S.	14-Yreka

KNEELING, l. to r.: R. Toreson, C. Chitwood, L. Stilley, A. Meneni, L. Chambers, K. Tannehill.

STANDING: C. Kerr, L. Pratt, J. Williams, A. Sutherland, J. Spini, D. Sinigiani, N. Swan.

A Basketball

This year the A team started off the season with a bang. They won their first two league games and then lost their next by two points. Their first loss came when Dunsmuir beat them 43-39. Their second loss was to Tulelake, who in two overtimes beat them 50-48. The A team is coached by Coach Ross, who worked untiringly with the boys getting them in shape.

The coach of the A and B basketball—COACH ROSS

KNEELING, l. to r.: C. Mayer, D. Haines, G. Brown, T. Melo, G. Ackley, J. Wheeler.

STANDING: E. Niemi, G. Riccomini, W. Hanson, D. Baratto, W. Bullerwell, J. Ball, K. Dickinson.

B Basketball

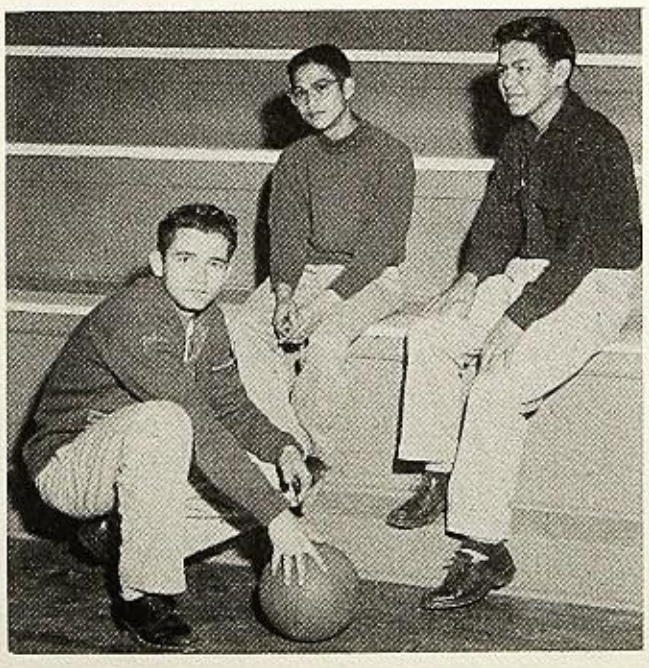

A and B BASKETBALL MANAGERS
l. to r.: J. Rizzardo, B. Mar, J. McCash

The B team has done well this year. They lost the first league game with Etna but won the second with Fort Jones 31-66. Coach Ross deserves a lot of credit for working so hard with this team to get them in good shape for the season.

FIRST ROW, l. to r.: B. Goodrich, B. Howarth, B. Davis, E. Heile, A. Rossi.

SECOND ROW: J. Mais, W. Floyd, E. Rizzardo, D. Baratto, E. Herzog, Manager B. Mar.

C & D Basketball

FIRST ROW, l. to r.: L. Ferrari, V. Lea, N. Barlow, R. Jennison, B. Calkins.

SECOND ROW: Manager J. McCoy, R. Phillips, R. McCoy, E. Carroll, D. Hitchcock, T. Doke, Manager B. Mar.

ave it your way.

And the game is
off to a good start.

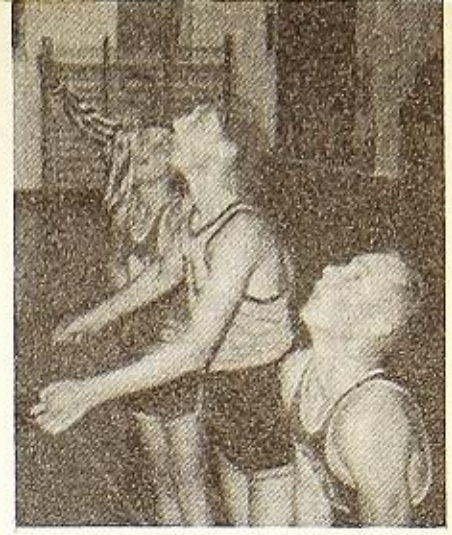

What's so
fascinating?

I'll try

I'm Looking

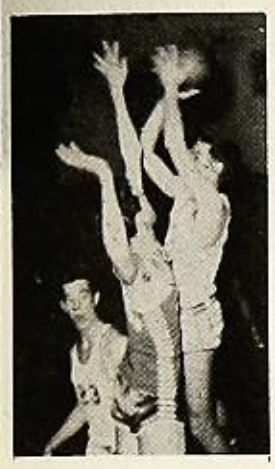

Up and at 'em.

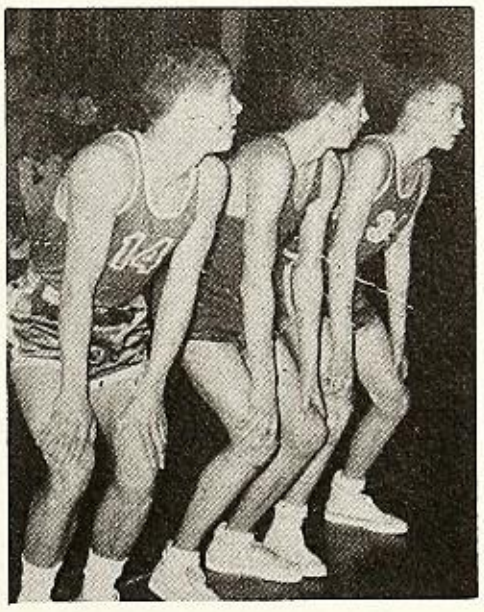

We're waiting.
I'm looking

Try and pass

Looks like a foul

In a hurry?

Now what?

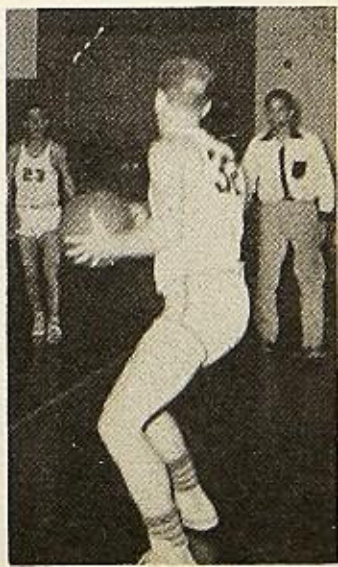

Let's make it!

What's happening?

Varsity Cross-Country

From left to right:
Jim Dillard, Grover Brown, Joe Spini, Dave Clark, Willard Bullerwell.

TRACK

COACH BUHLER

J. V. Cross-Country

From left to right:
Bob Goodrich, Ronnie Phillips, Bernard Short, Bob Howarth, Eddie Carrol, Dickie Hitchcock, Louis Ferrari.

A Team

KNEELING: Manager James LaManna.
STANDING, l. to r.: Jim Williams, Cliff Kerr, Robert Eichorn, Joe Spini and Larry Stilley.

B Team

KNEELING:
Manager James LaManna.
STANDING, l. to r.:
John Rizzardo, Ken Tannehill, Jim Dillard, Charles Mayer, Willard Bullerwell.

C Team

KNEELING, l. to r.: Dave Rees, Bob Goodrich, Eugene Rizzardo, Bob Howarth, Martin Muller, Jim Love, and Tony Melo.
STANDING: Manager James LaManna, Woody Hansen, George Riccomini, Grover Brown, Johnny Mais, Dale Haines, Dave Baratto, and Jere Ball.

BACK, l. to r.: J. Wheeler, J. Neptune, D. Williams, C. Meehan, E. Baker, J. Haines, F. Borba, D. Sapp.

SEATED, l. to r.: G. Brown, J. Ball, J. Love, G. Spini, L. Zanetti, C. Cole, M. Muller, D. Haines.
FRONT: L. Chambers, J. Williams, lieutenants.

CADETS

CAPTAIN GUTMANN

The Cadets have won all the rifle matches they have participated in this year. They outshot both Fall River and Central Valley. They have yet to shoot against Shasta. Three boys have a good chance for the State finals.

Aside from their regular cadet activities the boys also learn leadership, citizenship, and military tactics.

The cadet officers are Jim Williams and Lyle Chambers, both lieutenants.

These boys are proud to belong to this organization which dates back to 1911 in California history.

All Hail

Glamor girl

You don't say!

Oh well!

Now what?

Oh, no!

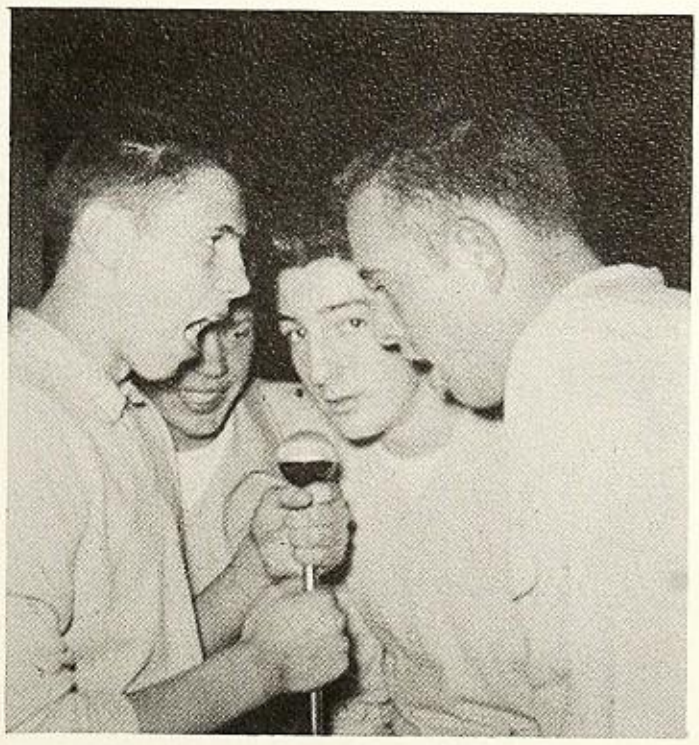

Local Eddie Fishers

I'm tough

I'm ready

Well?

Don't let them kid you!

Excuse us!

Well, I'll be!

A man's world

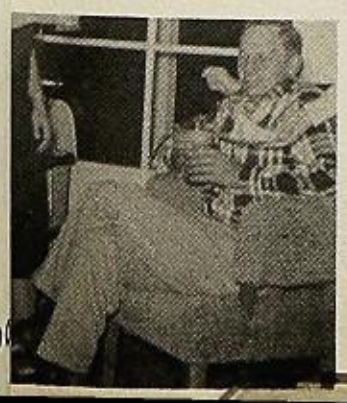

At last!

What is it?

Muscles?

Smile pretty

It tastes good!

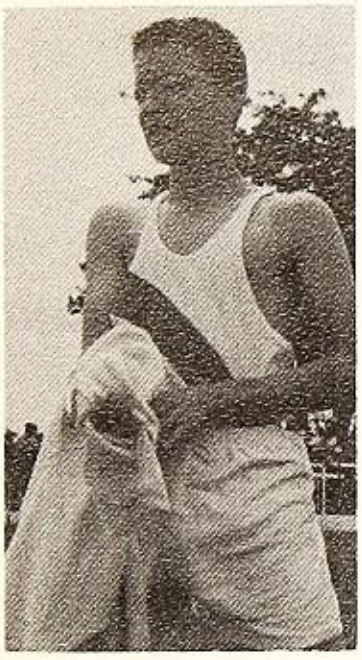

Puff! Puff!

Grand Canyon

What's so funny?

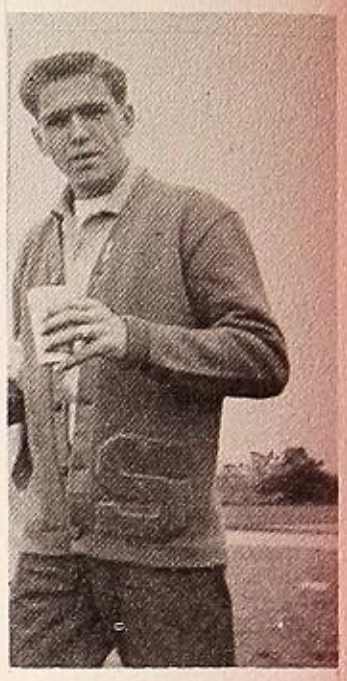

Oh come now!

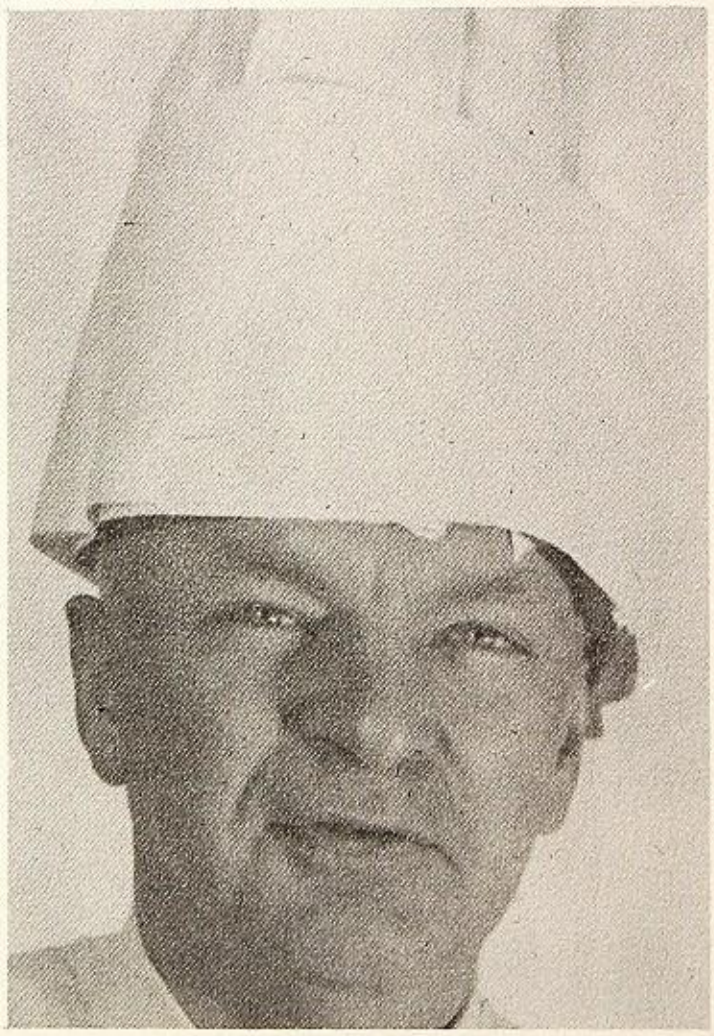

Chef Mason

Ready, aim—

He started it!

You should see the rest!

Well it's mine too!

So what!

Well boys!

This is the way

Tulelake High School

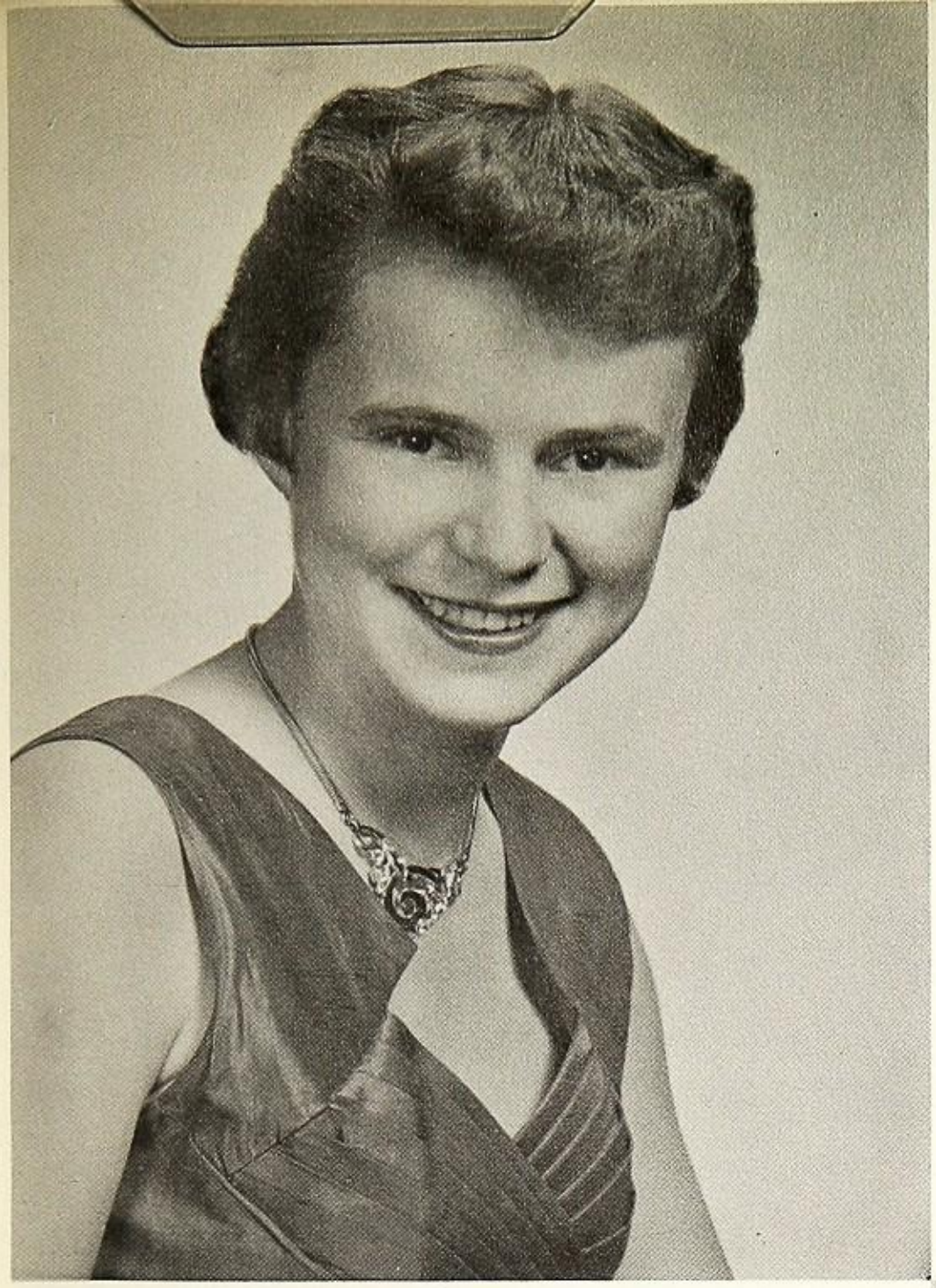

Who knows but life be that which men call death,
And death what men call life?

—Phrixus

THE TULELAKE SECTION OF THE WHITE AND GOLD
IS DEDICATED TO THE LOVING MEMORY OF

Alice Pitts

CLASS OF '55

AND

Bertil Johnson

CLASS OF '57

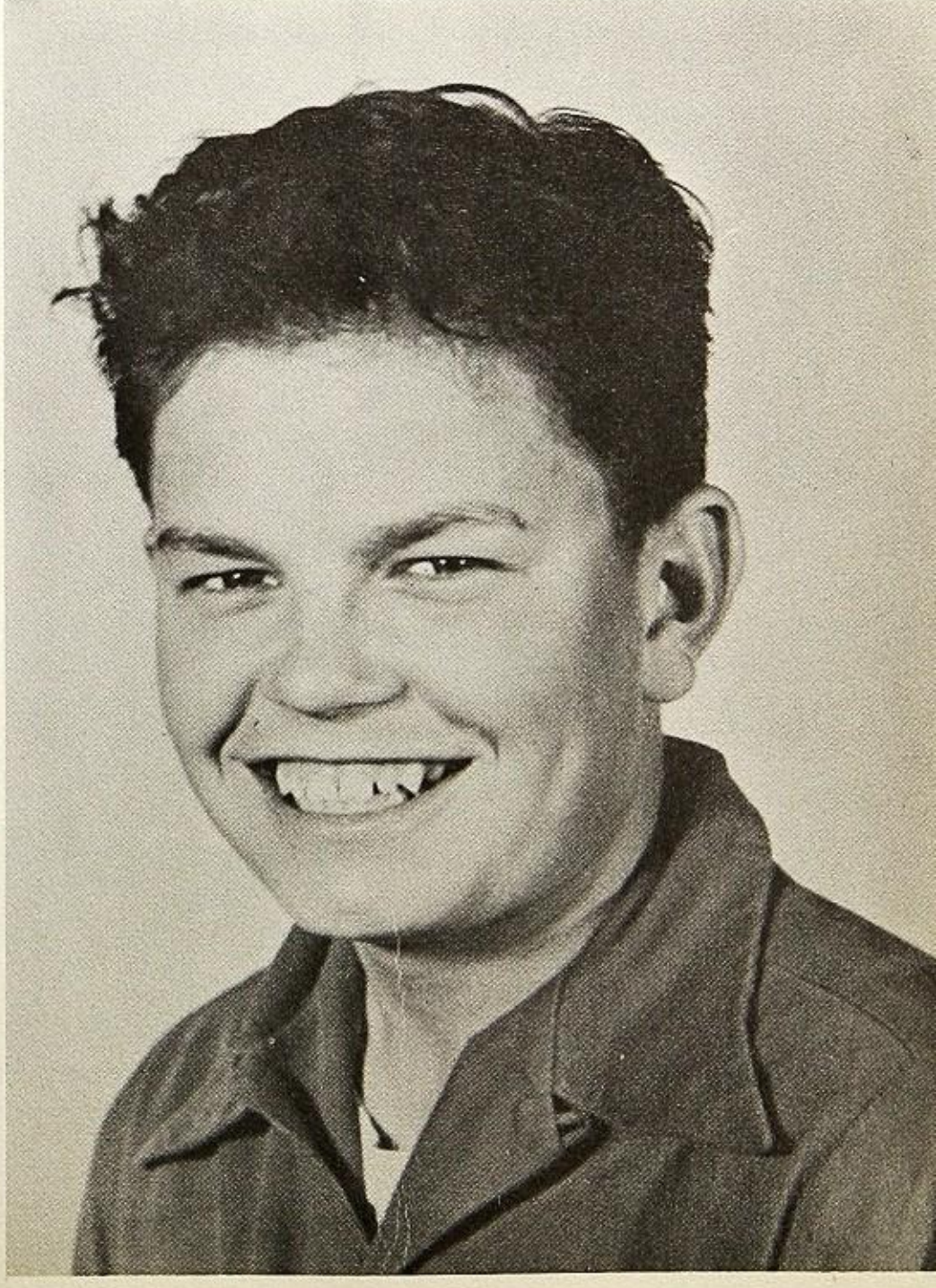

TULELAKE HIGH SCHOOL

FACULTY

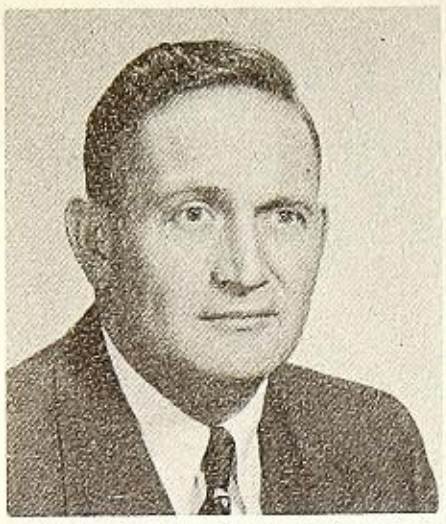
MR. COYNER

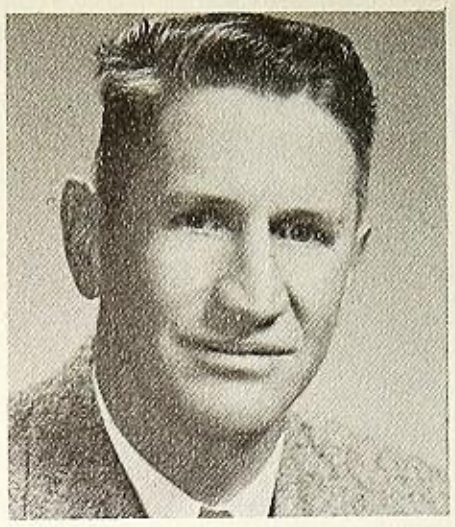
MR. HEMSTREET

MR. BENSEL

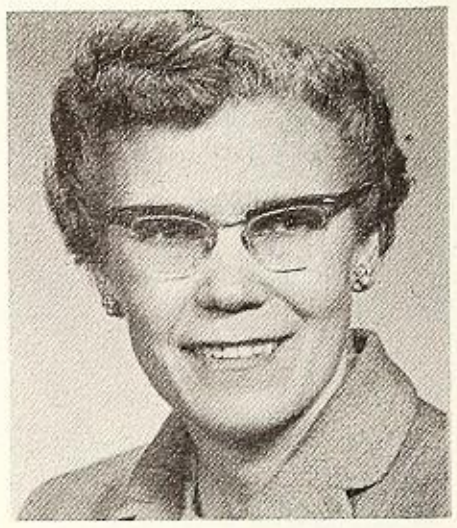
MRS. CLARKE

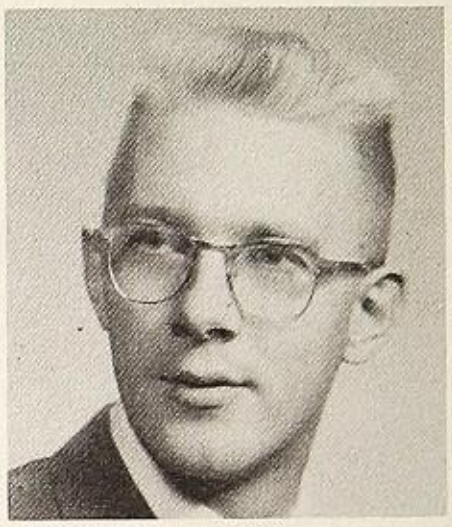
MR. RIDER

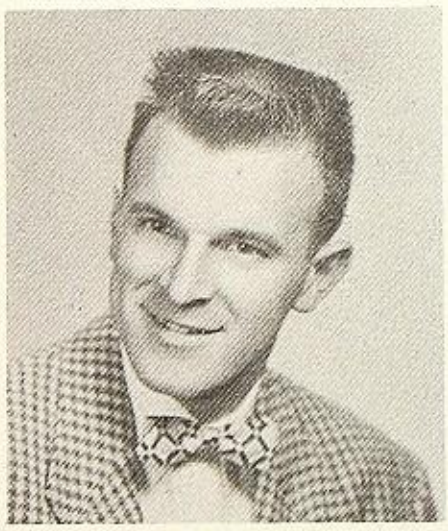
MR. SANTOS

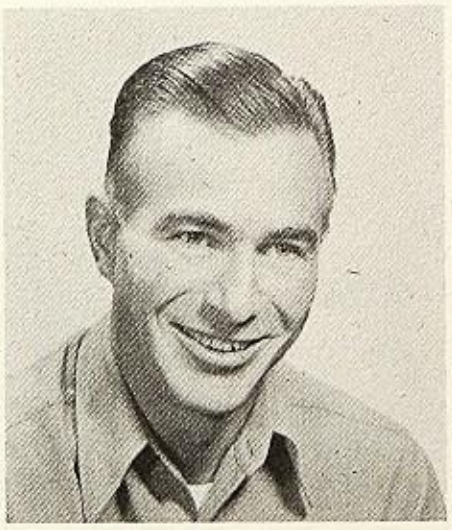
MR. QUINN

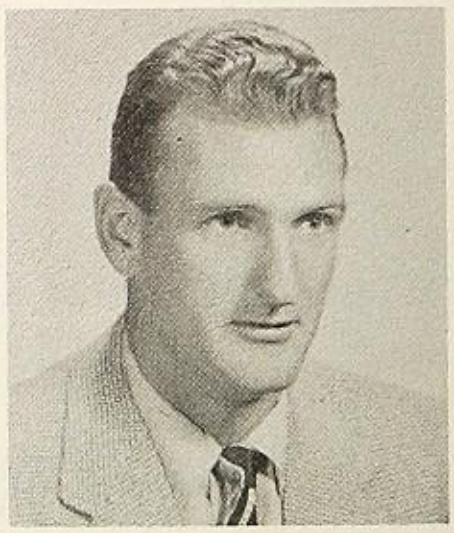
MR. PHILLIPS

MISS SCHUPP

MISS STROME

MISS WILLARD

CLASSES

SENIORS

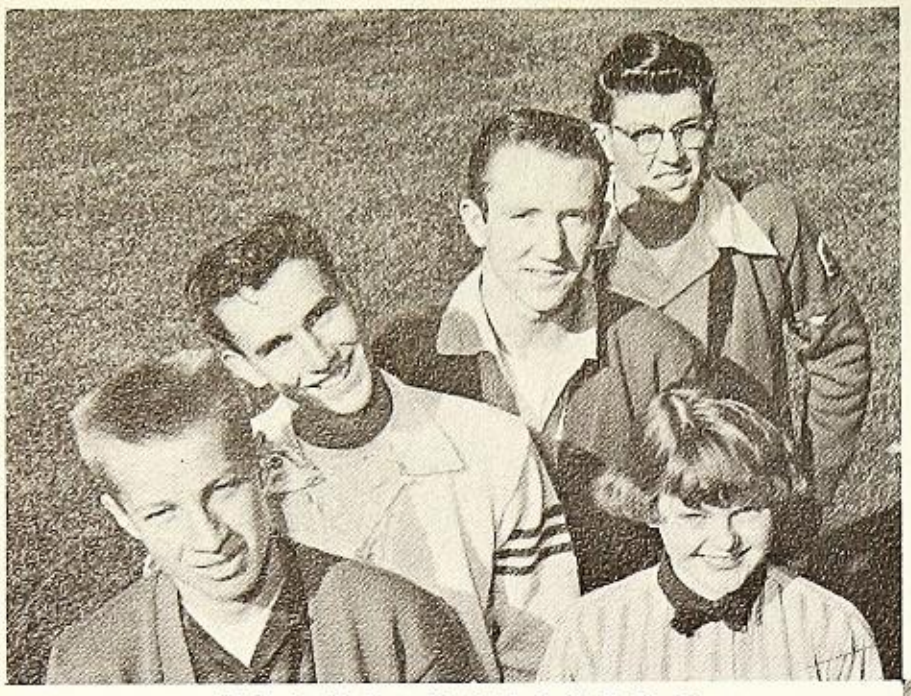

CLASS OFFICERS

BILL WEITKAMP, GARY DAHLE, TOM PROCTER, LARRY HAYNES AND ANNE POTTER

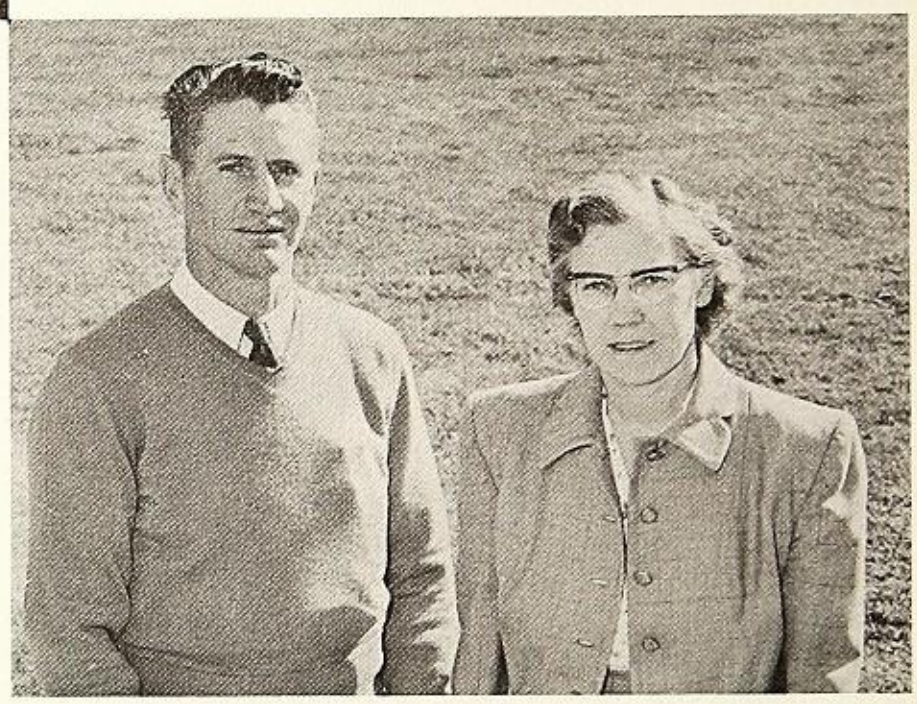

CLASS ADVISORS

MR. HEMSTREET and MRS. CLARKE

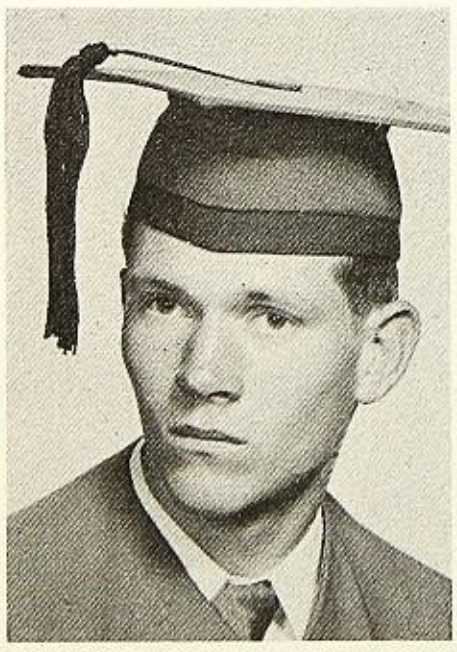

BILL STEPHENS

F. F. A.	1
Block T	4
Honker Staff	34
Track	234
Turkey Trot King	3
Class Play	4

SUSAN SKIDMORE

Student Body Treasurer	4
C. S. F.	234
C. S. F. Secretary	3
G. A. A.	1234
Drill Team	34
Honker Staff	23
One Act Play	2
Glee	12
Band	123
Elks Panel	3
Class Play	34
A. A. W. U. Conference	34

LARRY HAYNES

F. F. A.	12
Football	2
One Act Play	2

PAT SCHWABENLAND

Pep Club	34
Pep Club President	4
G. A. A.	1234
C. S. F.	34
Honker	23
White and Gold	34
Glee	1
One Act Play	3
Class Play	34
Letterman	124
Elks Panel	3
Y. M. C. A. Conference	23

CHARLES SMITH

Class Reporter	2
Class President	3
Member of Student Council	3
Block "T"	234
Band	1234
C. S. F.	234
Secy. and Treas., Block "T"	3
President of Band	3
Vice-Pres. Block "T"	4
Football	1234
Basketball	1234
Baseball	134
Dramatics	4
Class Play	4
Elks Panel	3

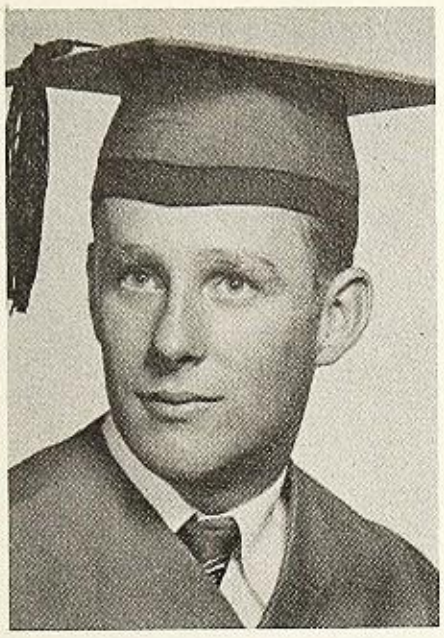

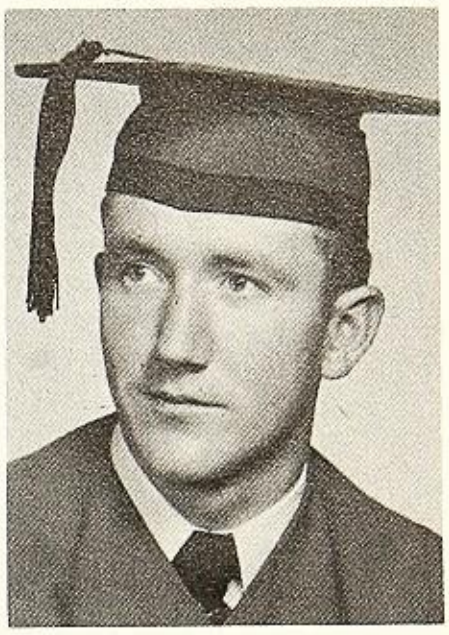

JACK THOMAS

F. F. A.	234
Vice Pres. of F.F.A.	4
Honker Staff	23
Glee	34
Sgt. at Arms of Glee	4
One Act Play	2
Junior Play	3
Basketball	2
Football	3
Track	3
Parlia. Procedure Team	34

ROBERTA HAMMER

Class Vice President	1
G. A. A.	1234
F. H. A.	1234
Pep Club	1234
Drill Team	1234
F. H. A. Secretary	4
F. H. A. Reporter	3

TOM PROCTOR

Sgt. at Arms for Class	4
Block "T"	4
Glee	124
Band	124
Football	4
Basketball	1234
Track	1234
One Act Play	23
Class Play	34

JANET SCHWEIGERT

Class Secretary	3
C. S. F. Reporter	4
C. S. F.	234
White and Gold	34
Bus. Editor, White & Gold	4
Honker	23
Editor of Honker	3
Glee	14
Drill Team	1234
One Act Play	23
Class Play	34
Elks Panel	3
Letterman	1234

JERRY PHILLIPS

Class Vice-President	2
F. F. A.	1234
F. F. A. Secretary	3
Honker Staff	123
White and Gold	1234
Asst. Art Ed. of W. & G.	2
Art Editor, White and Gold	34
Block "T"	4
Football	124
Track	14
Class Play	34
Parliamentary Procedure Team of F. F. A.	4
Baseball	1

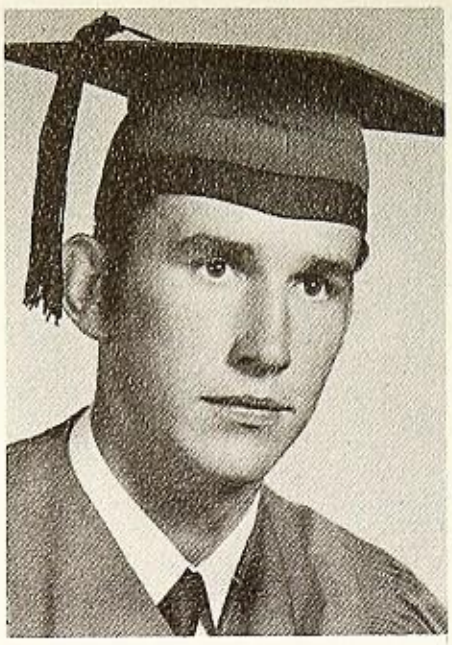

JUDY MAIN

Class Secretary	2
Class Treasurer	3
Cheer Leader	34
C. S. F.	123
Pep Club	234
Pep Club Secretary	34
G. A. A.	1234
G. A. A. President	4
G. A. A. Representative	3
Drill Team	1
White and Gold	34
Honker Staff	23
Letterman	1234
Elks Panel	3
Glee	1
Potato Queen Candidate	4

GARY DAHLE

Class Treasurer	2
Class Vice-President	4
F. F. A.	234
F. F. A. President	4
Block "T"	234
Block "T" President	4
Glee Club	34
Parlia. Procedure Team	34
Class Play	2
Basketball	1234
Track	1234
Baseball	124
Football	234

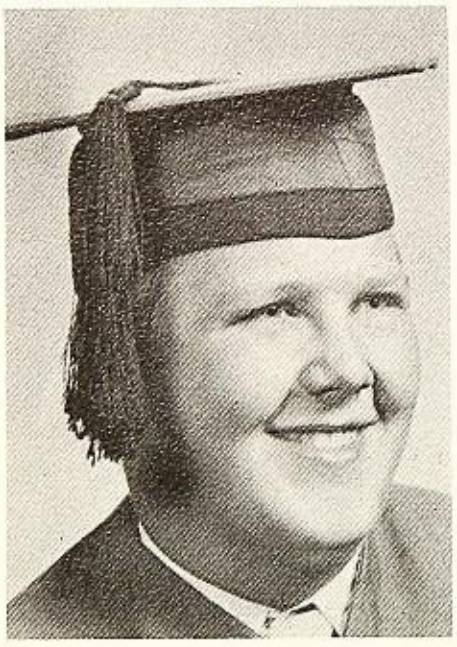

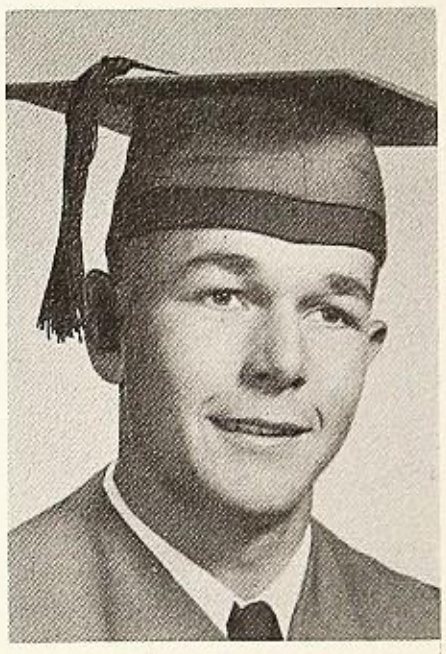

DAVID KIRK

Block "T"	34
Football	4
Letterman	34

LINDA ASHER

F. H. A. Historian	4
White and Gold	34
Honker Staff	3
Band	2
Glee	24

CECIL MOORE

Glee Club President	3
Music Department President	3
Block "T"	234
Baseball	12
Basketball	1234
Football	34
One Act Play	23
Class Play	34
Band	1234

PAT CROWN

F. H. A.	1234
F. H. A. President	4
F. H. A. Parliamentarian	3
G. A. A.	1234
Pep Club	3
Pep Club Social Chairman	3
Drill Team	123
Class Play	3
One Act Play	2
Richardson Springs Conference	2
Football Queen	4
Queen of Levi Leap	4

IRVIN WHITAKER

Class Reporter	1
Class Vice-President	3
Student Body President	4
F. F. A.	1234
F. F. A. Reporter	4
One Act Play	2
Class Play	4

BILL WEITKAMP

Class President	34
C. S. F.	12
F. F. A.	1234
F. F. A. Vice President	3
F. F. A. Secretary	4
F. F. A. Reporter	2
White & Gold	34
White & Gold Editor	4
Baseball	2
Basketball	34
Block "T"	4
Class Play	34
Parliamentary Procedure Team	3

SHARON TRUMBLY

F. H. A.	1234
Band Majorette	234
Pep Club	34
G. A. A.	1234
F. H. A. Convention	34
Band Treasurer	3

LOIS ALLRED

Majoretta	23
Band	234
Class Yell Leader	12

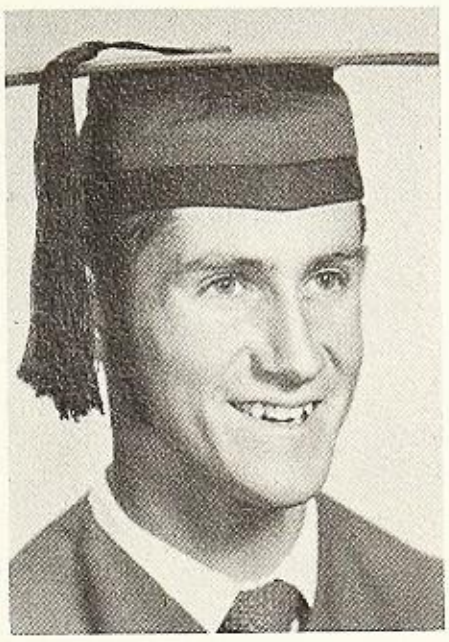

CARL CRESWELL

Block "T"	34
Block "T" Publicity Mgr.	4
Track	1234
Football	1234
Basketball	1234
Glee and Band	34

ELLEN BISHOP

F. H. A.	1234
G. A. A.	1234
Drill Team	123
Yell Leader	4
Class Reporter	1
F. H. A. Treasurer	4

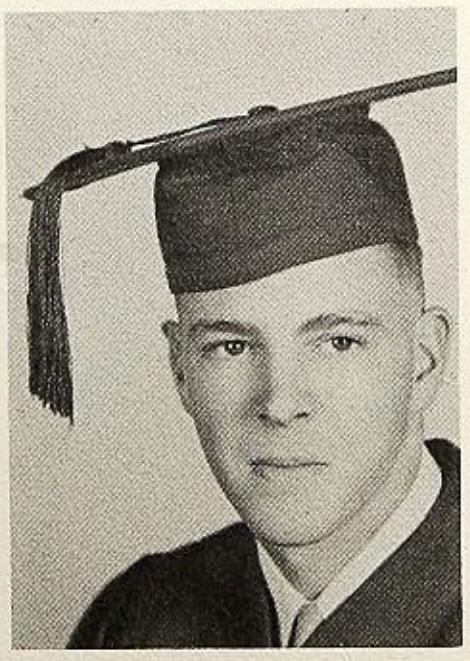

ANNE POTTER

C. S. F.	1234
F. H. A.	1234
G. A. A.	1234
Honker	234
Honker Editor	4
Drill Team	1234
One Act Play	123
Class Play	4
Class Reporter	1
Class Sgt. at Arms	3
Class Secretary	4
F. H. A. Song Leader	4

BILL GILES

Transferred from Churchill County High School, Fallon, Nevada

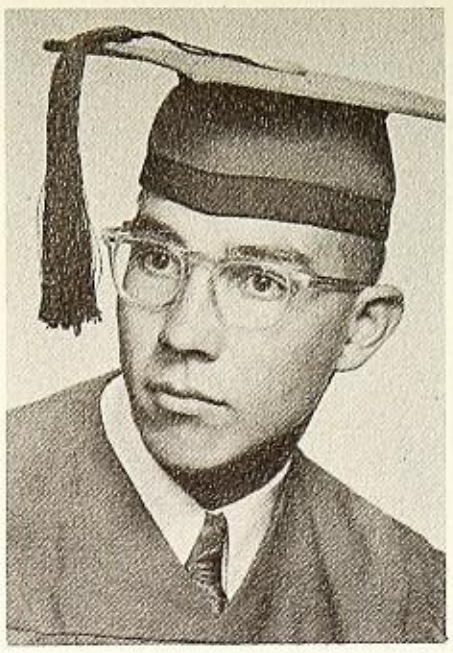

JOSEPHINE TSCHIRKY

Class Secretary	1
Student Body Secretary	3
Vice Pres. of Student Body	4
Pep Club Treasurer	4
C. S. F	1234
G. A. A.	1234
F. H. A.	1234
Class Play	34
Girls' State	3
D. A. R. Award	4
Honker Staff	34

DUFFY ADAMS

Block "T"	234
Secy.-Treas. Block "T"	4
Band	1234
Vice President Band	3
Glee	1234
Basketball	1234
Baseball	1
Football	4
Track	1234
Elks Panel	34
Class Play	4
One Act Play	2

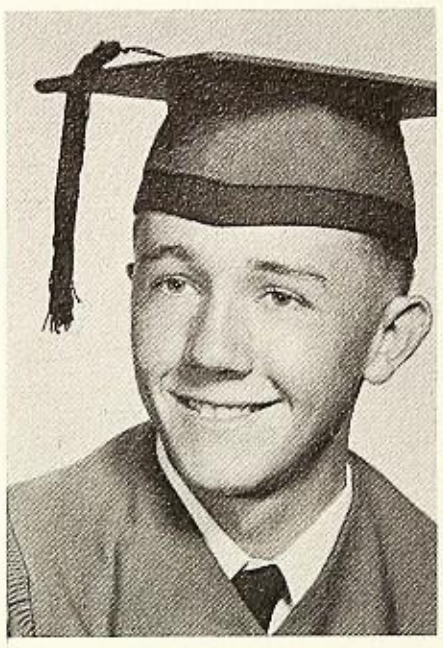

WILMA SCHINDLER

Yell Leader	23
C. S. F.	1234
Pep Club....34 Vice Pres.	4
G. A. A.	1234
Honker Staff	23
White & Gold Staff	3
Class Play	34
One Act Play	2
Glee	1
Y. M. C. A. Conference	34
Elk's Panel	3

LEROY DAULTON

Transfer from Kent, Wash.	3
F. F. A.	34
Track	34
Baseball	4

PAULA RUTTMAN

F. H. A.	12
Glee	124
G. A. A.	1234

JEAN TAYLOR

Class President	2
Student Body Secretary	4
C. S. F.	1234
Drill Team	34
G. A. A.	1234
G. A. A. Representative	2
G. A. A. Secretary	3
F. H. A.	1234
F. H. A. Secretary	3
F. H. A. Vice President	4
Delegate F.H.A. Conf.	3
Glee	1

FLOYD WALDIN

F. F. A.	12
Class Play	3
Track	23
Baseball	12
Football	2
Air Force	34

OFFICERS
LINDA BRUNO, LEONARD PADILLA, SHIRLEY YOUNG, LARRY, ROATH, BILL JAMESON

ADVISORS
MISS STROME, MR. SANTOS

JUNIORS

LINDA BRUNO

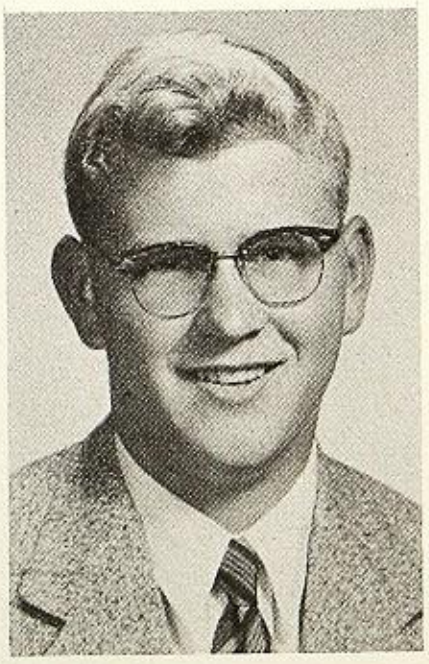

BILL JAMESON

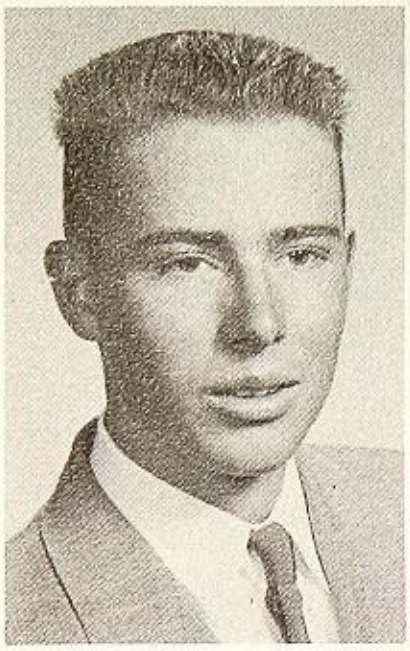

TIM HICKEY

JEAN CRESWELL

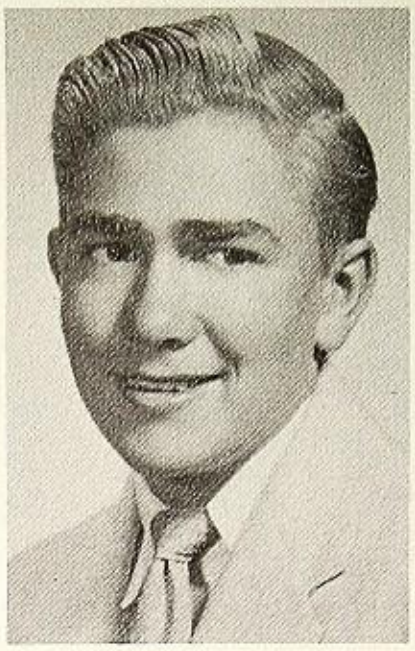

DAN WILLIAMS

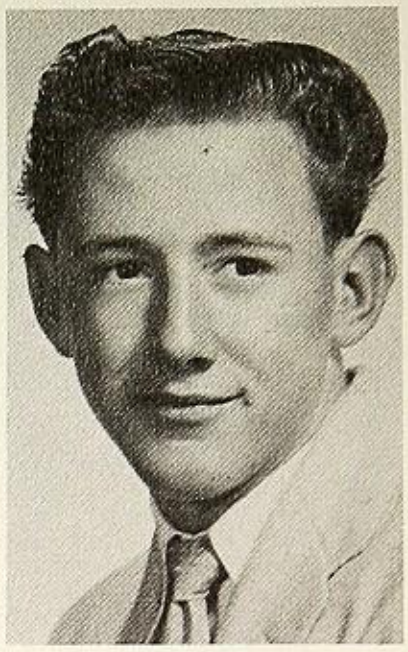

ROSCOE HAYNES

PENNY FAULKNER

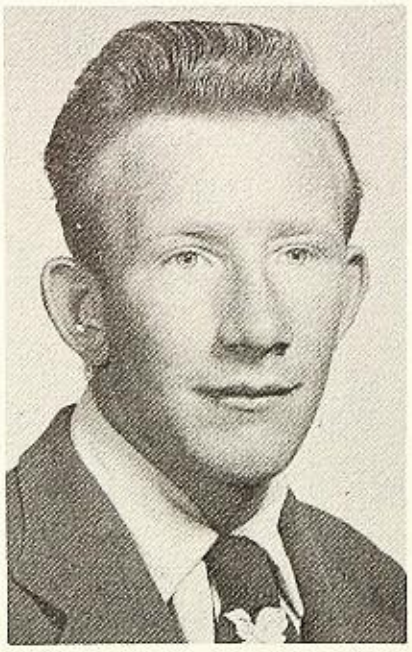

DONALD DOBBS

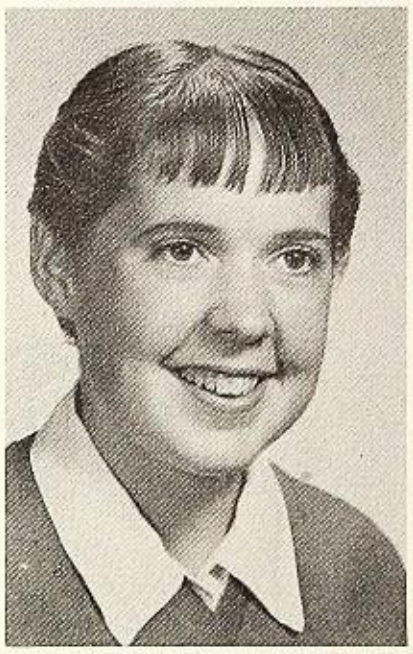

SUE WHITE

JERRY MYERS

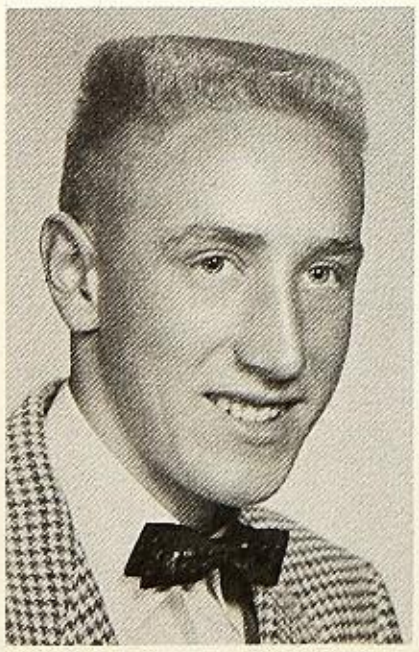

ED DUCKETT

SHIRLEY YOUNG

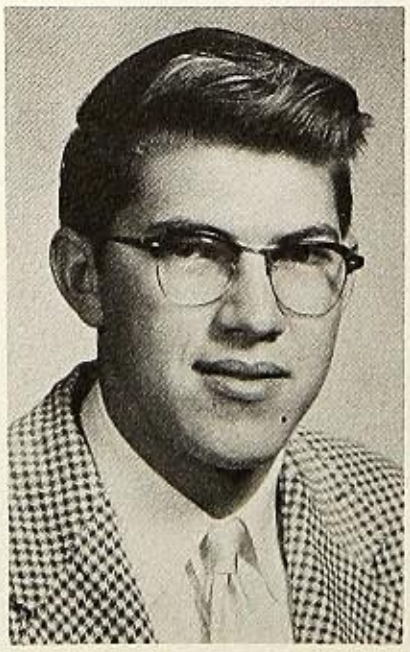

DONAVON SKALICKY

LEONARDO PADILLA

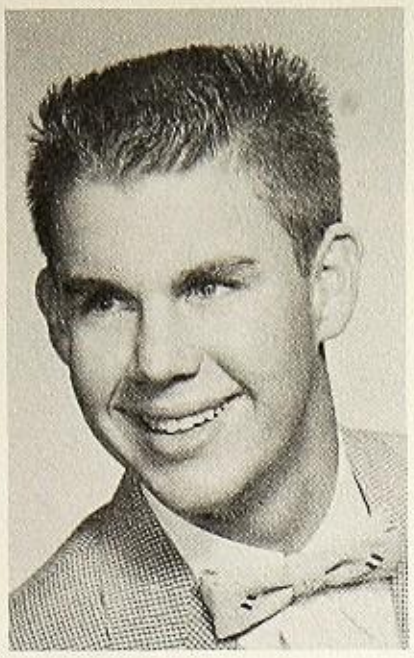

ED CLOUGH

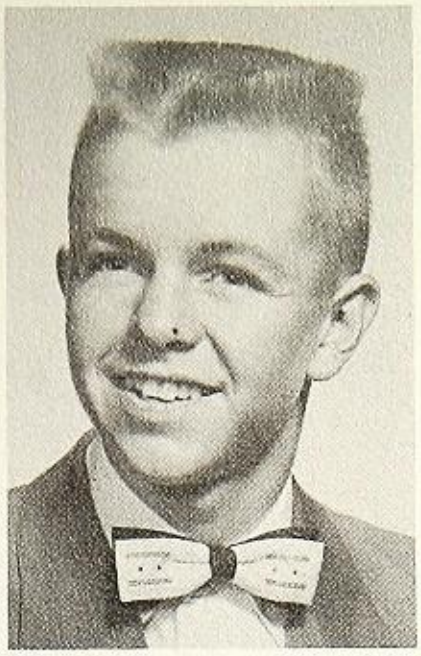

LARRY ROATH

MARIETTA MILLIGAN

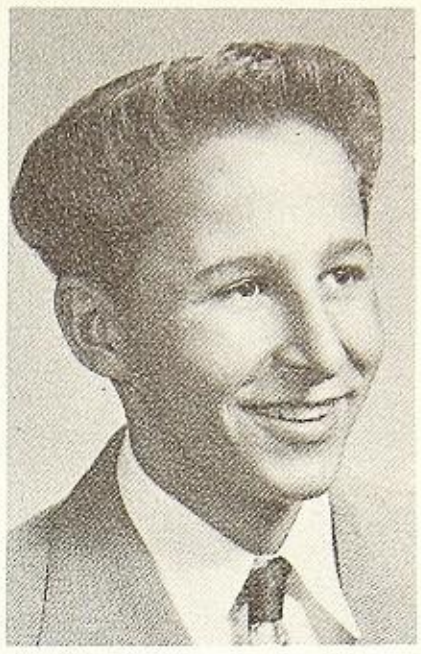

LARRY HUNDLEY

JIM BOORMAN

BONNIE HARGRAVE

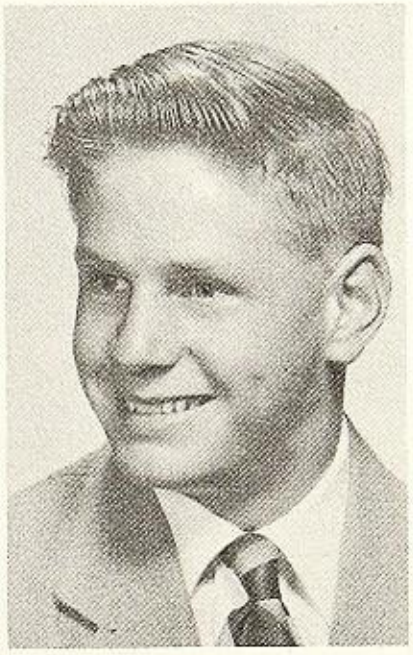

JOHN KING

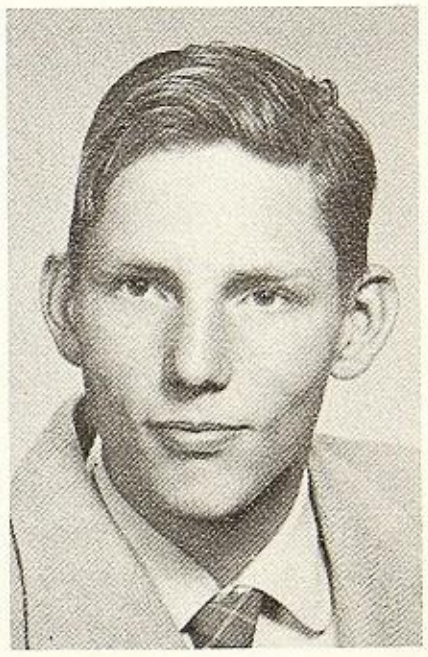

JOHN BOORMAN

HOWARD CLARKE

JUDY HUSE

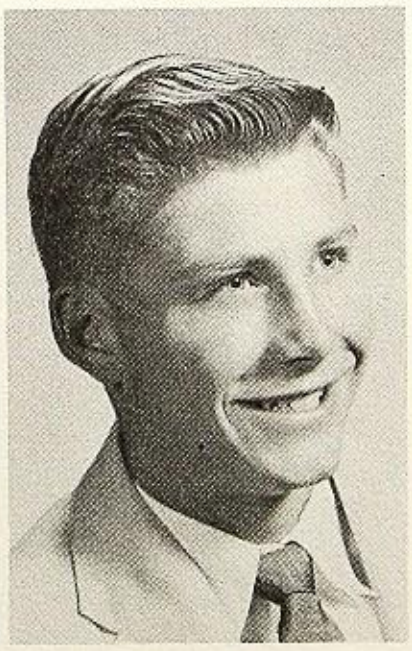

RONALD STUMP

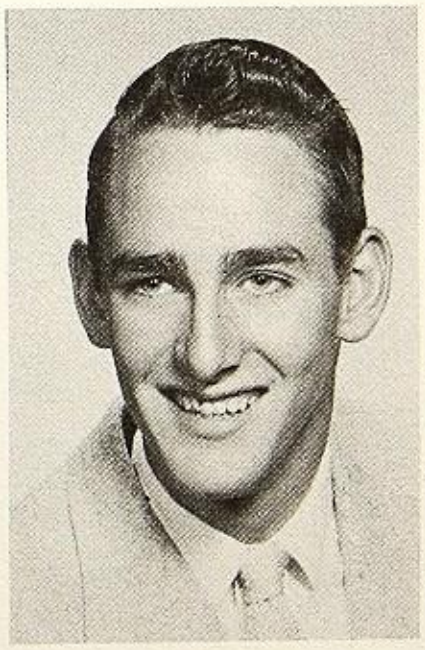

LARRY MILES

SOPHOMORES

OFFICERS: Jerry Peterson, Tony Tschirky, Pat Havalina, Kappy Staunton, Steve Rudesill, Bill Osborne.

BACK ROW: Charley Moore, Jerry Prater, Bill Osborne, Pete Schwabenland, Dick Carroll, Ray Forrester, Bill Havalina, Steve Rudesill, Ty Keller, Richard Moore, Bill Harper.
SECOND ROW: Gregory Padilla, Mike Adams, Jerry Peterson, Tony Tschirky, Gene Mitchell, Leroy Haug, Wayne Osborne, Allen Hurlburt, Roland Maharry, Ed Ebert, Curtis Tonole.
THIRD ROW: Elaine Leslie, Judie Metz, Sandra Perry, Charlotte Parsons, Nancy Hammer, Carole McAnulty, Mary Oehlerich, Pat Havalina, Sharon Hart, Gladys Pitts.
FOURTH ROW: Barbara Hundley, Karen Keller, Dayle Bowen, Betty Greenbank, Twyla Frisvold, (anonymous), Kappy Staunton.

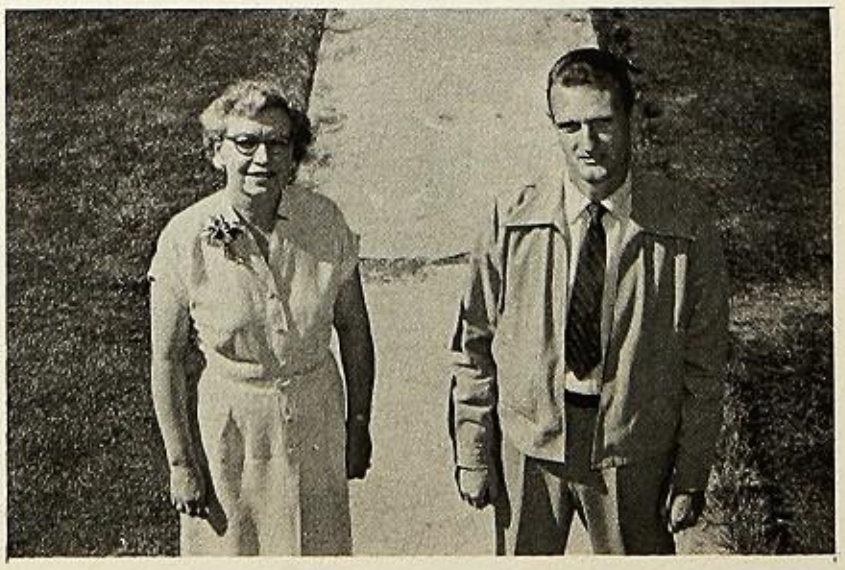

ADVISORS: MISS SCHUPP, MR. PHILLIPS.

FRESHMEN

OFFICERS: Dorothy Taylor, Richard Flynn, Carole Hedington, Jim McCracken, Jim Screws, Ken Steyskal.

BACK ROW: Jim McCracken, Cliff Jenkins, Eldon Olson, Chuck Spomer, Eugene Johnson, M. L. Pwytoe, Richard Flynn, Tom Mitchell, Jim Screws, Darwin Carroll, Jimmy Welch.
SECOND ROW: Dick Starkey, Dean Van Nortwick, David Rogers, Leroy Mauch, Charles Simon, Ronnie Miles, Cecil Baxter, Ronnie Hodges, Norbert Anthes, Sammie Martin, Jim Burns.
THIRD ROW: Edward Kelton, Bill Roper, Phyllis Mouser, Barbara McAnulty, Diane Sweasy, Susan Sura, Ken Steyskal, Billy Walker, Bobby Crowell, Roy Helt.
FOURTH ROW: Carole Hedington, Mary Jane Ager, Darla Tilch, Marilyn Hoshaw, Charlotte Watts, Betty Havalina, Richann Flynn, Nancy Horn.
FIFTH ROW: Jean Pettigrew, Dorothy Taylor, Margie Fairclo, Edna Maharry, Donna Asher, Vesta Rodgers, Judy Frasier.

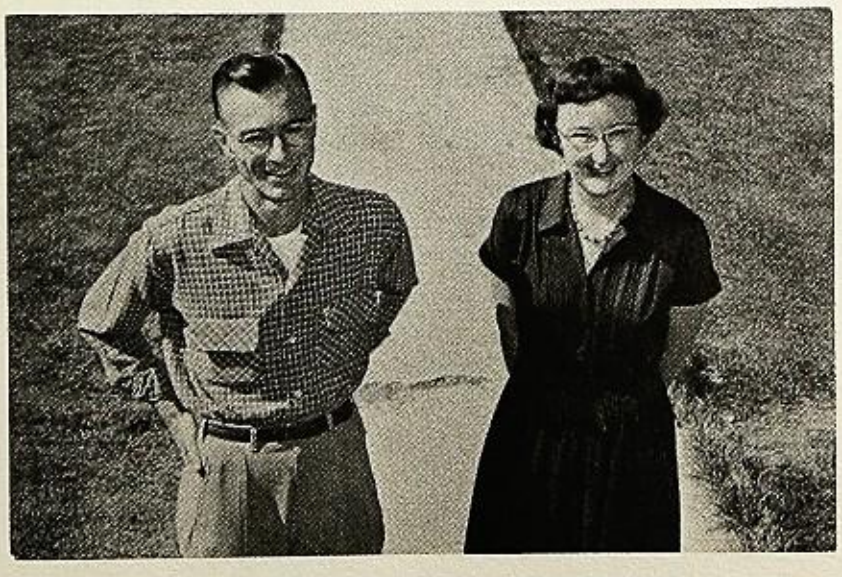

ADVISORS: MR. QUINN, MISS WILLARD

ACTIVITIES

C. S. F., Officers & Council

C. S. F.—BACK ROW: Anne Potter, Josie Tschirky, Judy Main, Jean Taylor, Susan Skidmore, Wilma Schindler, Chuck Smith, Charlotte Parsons, Karen Keller, Linda Bruno, Steve Rudesill, Bill Jameson, Larry Roath, Ty Keller, Bill Weitkamp. FRONT ROW: Pat Schwabenland, Shirley Young, Advisor Miss Schupp, Don Skalicky, Leonardo Padilla, Sandra Perry.

EXECUTIVE OFFICERS: Jean Taylor, Josie Tschirky, Irvin Whitaker, Susan Skidmore.

STUDENT COUNCIL—BACK ROW: Josie Tschirky, Jim McCracken, Ellen Bishop, Ed Duckett, Linda Bruno, Bill Weitkamp, Irvin Whitaker. FRONT ROW: Kappy Staunton, Judy Main, Susan Skidmore, Jean Taylor.

THE STAFF

WHITE & GOLD

EDITOR - - - - - - - - BILL WEITKAMP
BUSINESS MANAGER - - - JANET SCHWEIGERT
ASSISTANT EDITOR - - - - LEONARDO PADILLA
ADVISOR - - - - - - - MR. BILL QUINN

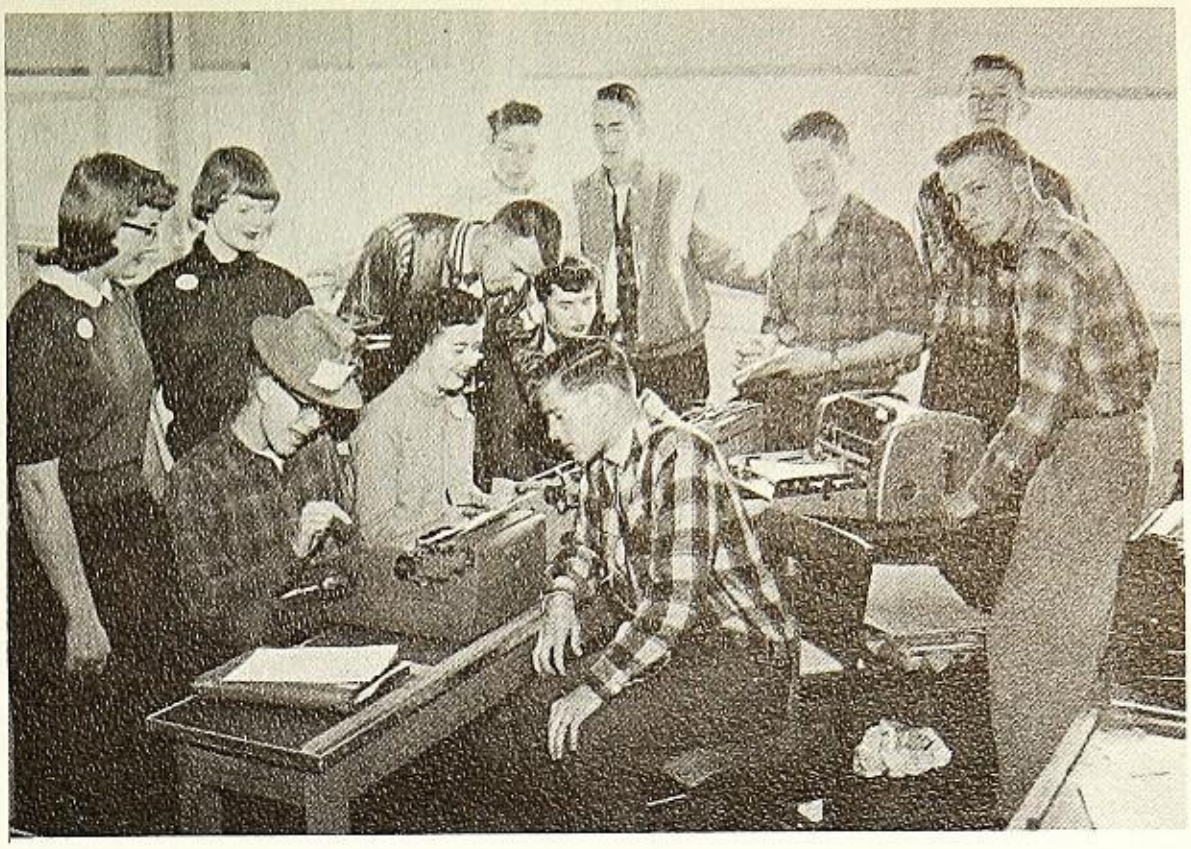

THE STAFF

JOURNALISM

ADVISOR - - - - - - - HARRY SANTOS
EDITOR - - - - - - - - ANNE POTTER

F. F. A.

OFFICERS: Gary Dahle, Tim Hickey, Larry Haynes, Irvin Whitaker, Jack Thomas, Bill Weitkamp.

F. H. A.

JUNIORS AND SENIORS

OFFICERS—STANDING: Advisor Mrs. Clarke, Pat Crown, Anne Potter. SEATED: Ellen Bishop, Linda Bruno, Jean Taylor, Roberta Hammer.

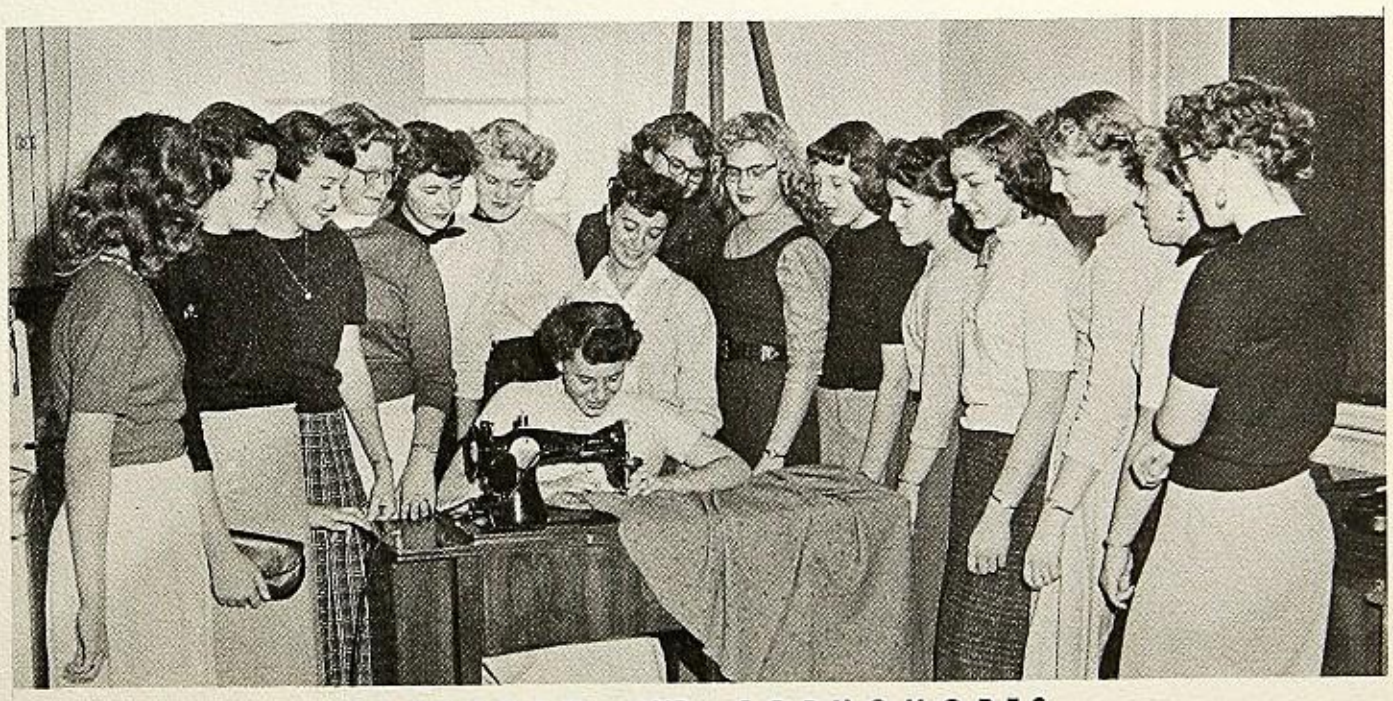

FRESHMEN AND SOPHOMORES

BLOCK "T"

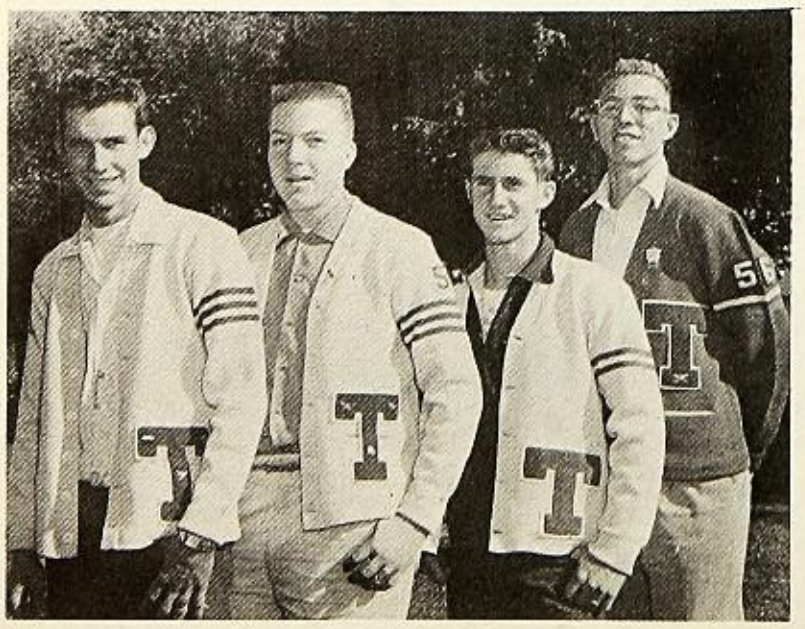

OFFICERS: Gary Dahle, Chuck Smith, Carl Cresswell, and Duffy Adams.

PEP CLUB

OFFICERS: Judy Main, Josey Tschirky, Wilma Schindler, Pat Schwabenland.

BAND

BEGINNING BAND: Ron Hodge, Dean VanNortwick, Gene Johnson.

STANDING: Ellen Bishop, Richard Moore, Barbara McAnulty, Sharon Trumbly, Mr. Rider. SEATED: Tony Tschirky, Mary Jane Oehlerich, Rich Anne Flynn, Barbara Hundley, Twyla Frisvold, Dale Bowen, Cecil Moore, Nancy Horn, Tom Procter, David Rogers, Richard Flynn, Carl Cresswell, Duffy Adams, Chuck Spomer, Chuck Smith.

GLEE

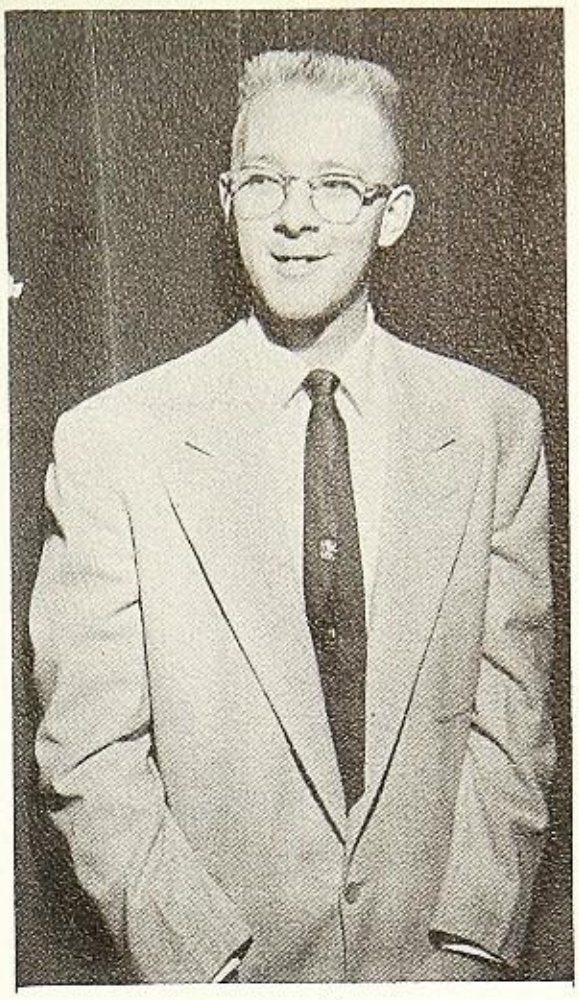

MR. RIDER, Director

BACK ROW: Donna Asher, Linda Asher, Kappy Staunton, Shirley Young, Tom Procter, Donavon Skalicky, Linda Bruno, Marietta Milligan, Paula Ruttman, Judy Huse. SECOND ROW: Jean Pettigrew, Janet Schweigert, Anne Potter, Roland Maharry, Larry Miles, Roscoe Haynes, Ron Miles, Rich Ann Flynn, Margie Fairclo, Mary Jane Ager, Phyllis Mouser. FRONT ROW: Carol McAnulty, Roberta Hammer, Darla Tilch, Duffy Adams, Carl Cresswell, Jack Thomas, Gary Dahle, Susan Sura, Diane Sweasy, Carole Hedington.

QUEENS

Potato Festival Queen
JUDY MAIN

F.F.A. Queen
CAROLE HEDINGTON

QUEENS

Football Queen
PAT CROWN

Basketball Queen
BETTY GREENBANK

Junior Play

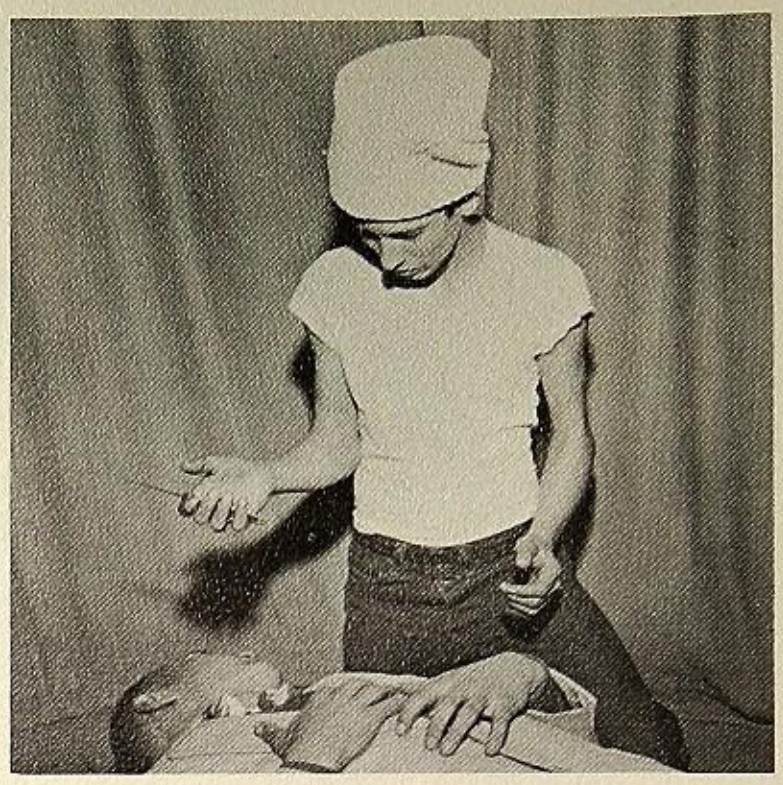

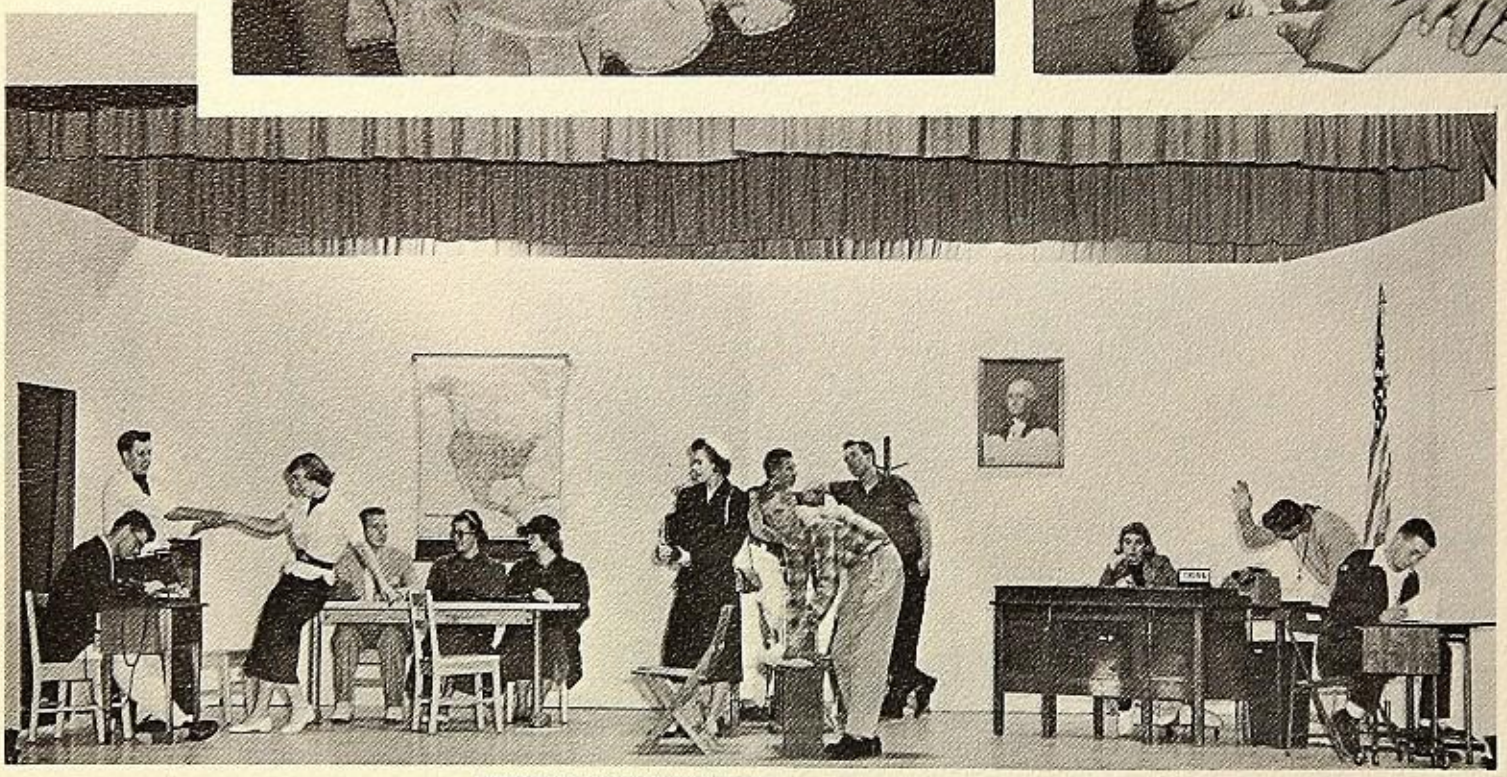

Senior Play

Senior Prom

SPORTS

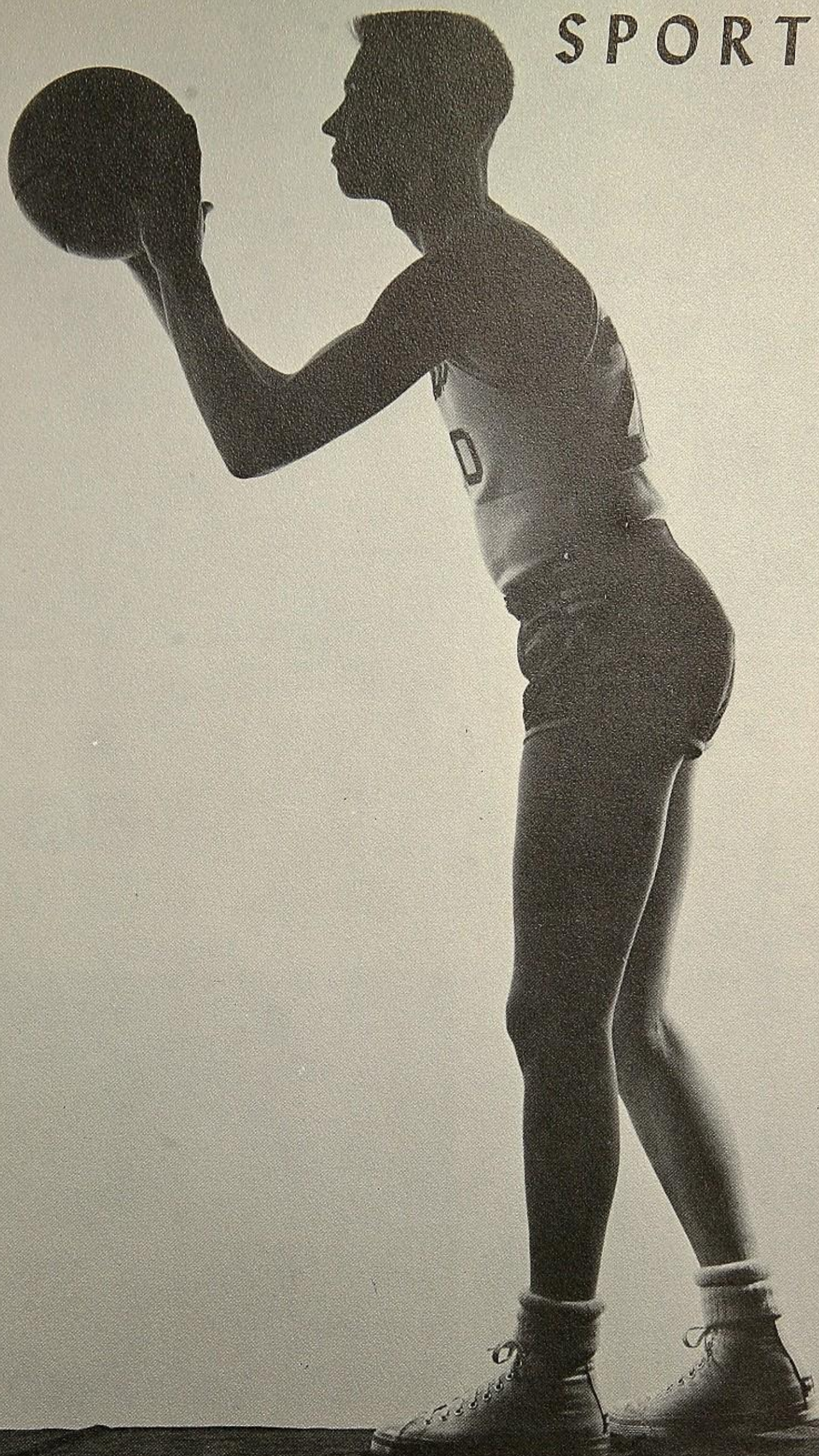

Varsity

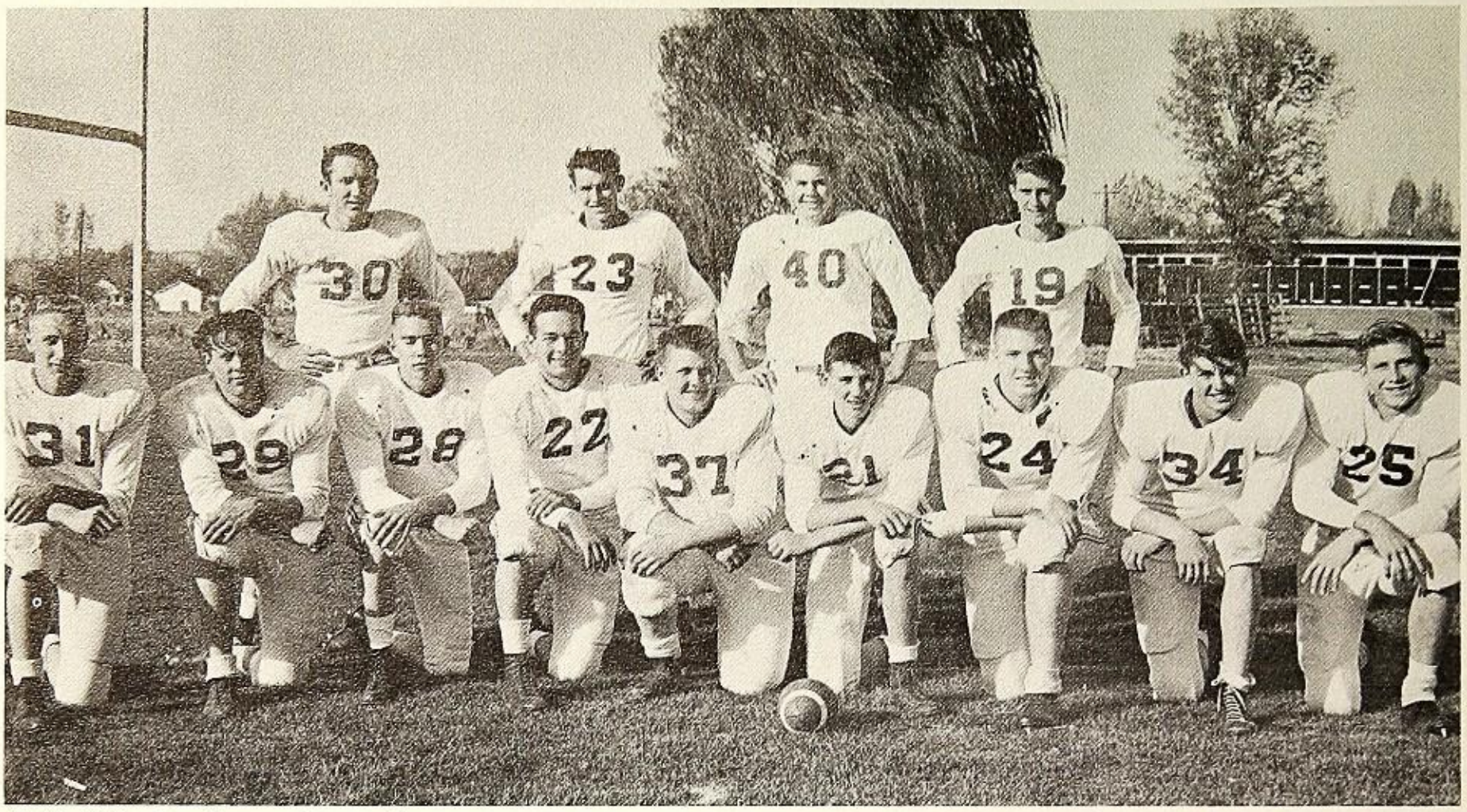

BACK ROW: Tom Procter, Gary Dahle, Ed Clough, Carl Cresswell.

FRONT ROW: Ed Duckett, Jerry Phillips, Duffy Adams, Cecil Moore, Dave Kirk, Howard Clarke, Chuck Smith, Larry Haynes, Ron Stump.

FOOT

Heading for Paydirt

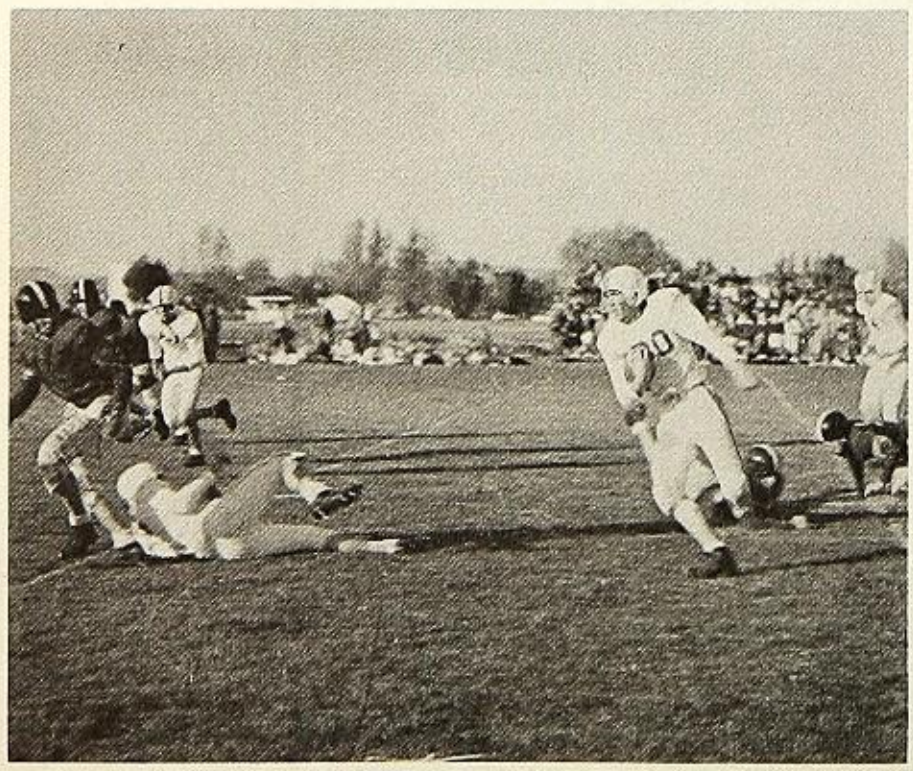

Trapped

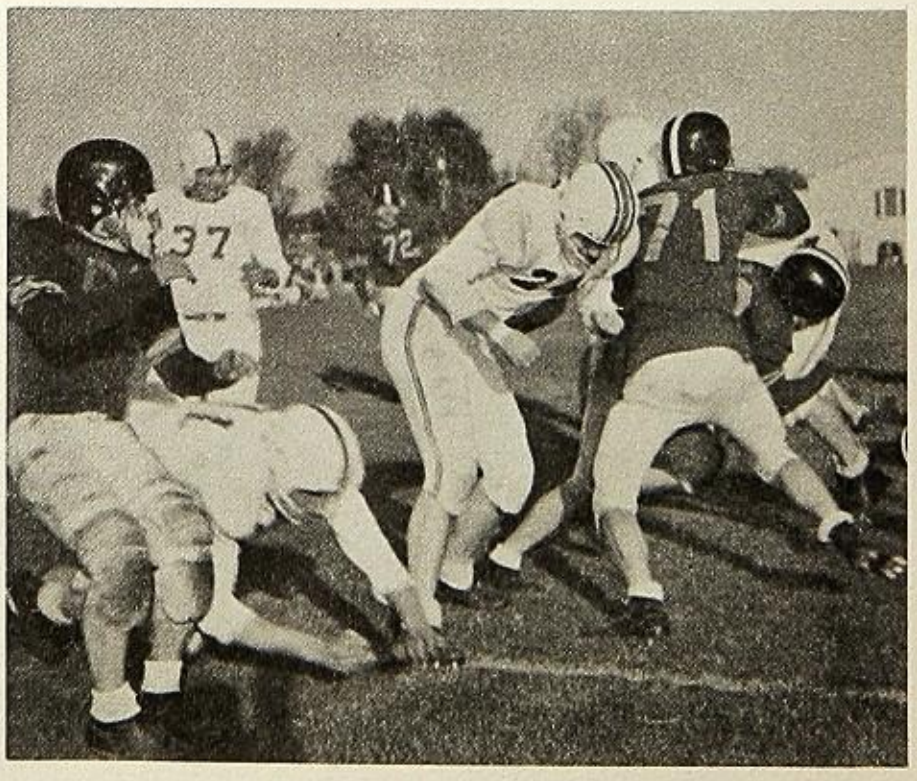

Junior Varsity

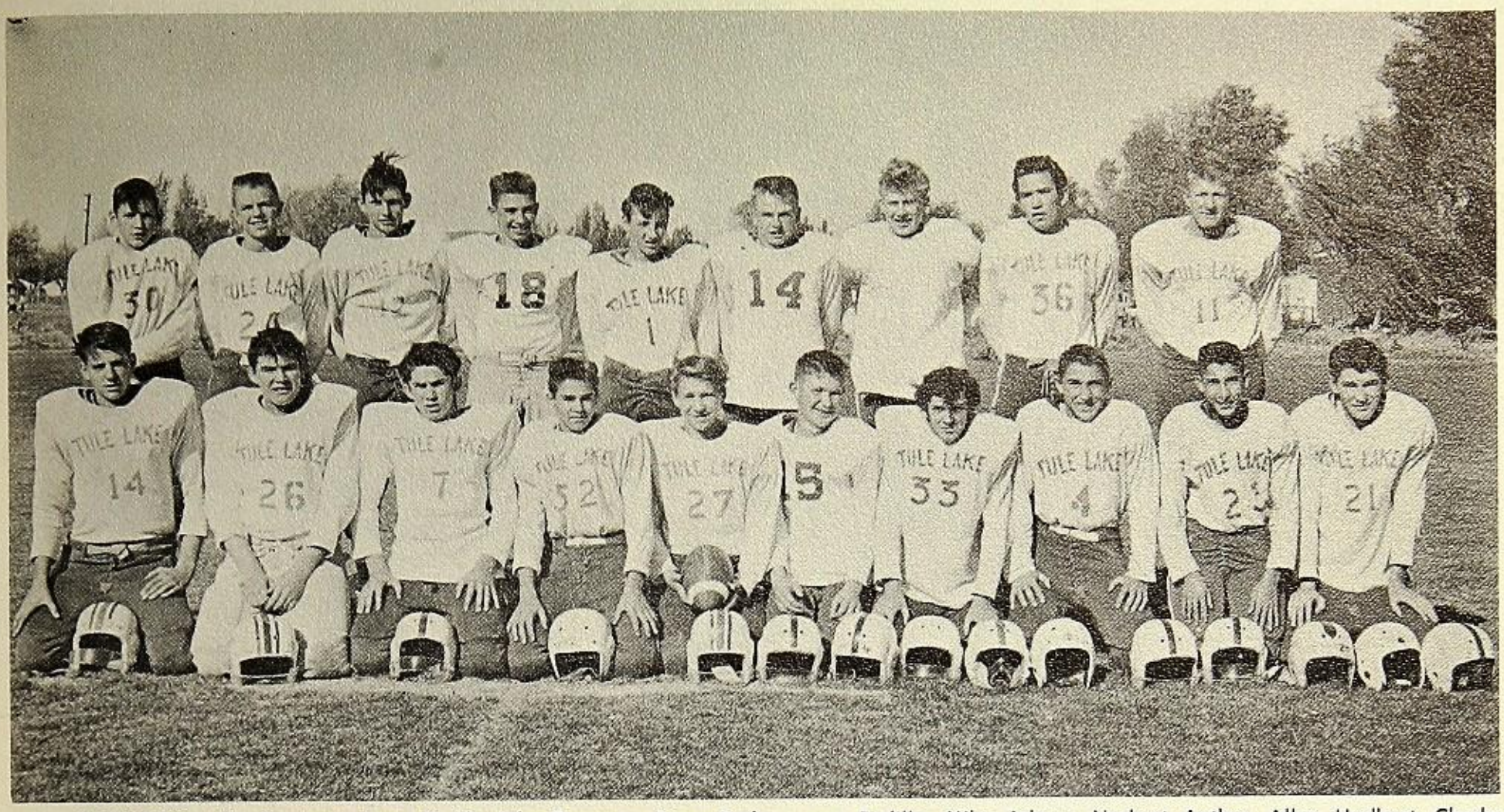

BACK ROW: Jim Boorman, Larry Roath, John Boorman, Steve Rudesill, Wayne Osborne, Jim McCracken, Ty Keller, Bill Havalina, Pete Schwabenland. FRONT ROW: Bill Osborne, Chuck Spomer, Gregory Padilla, Mike Adams, Norbert Anthes, Allen Hurlburt, Charles Moore, Leroy Mauch, Charles Simon, Bill Harper.

BALL

Inch by Inch

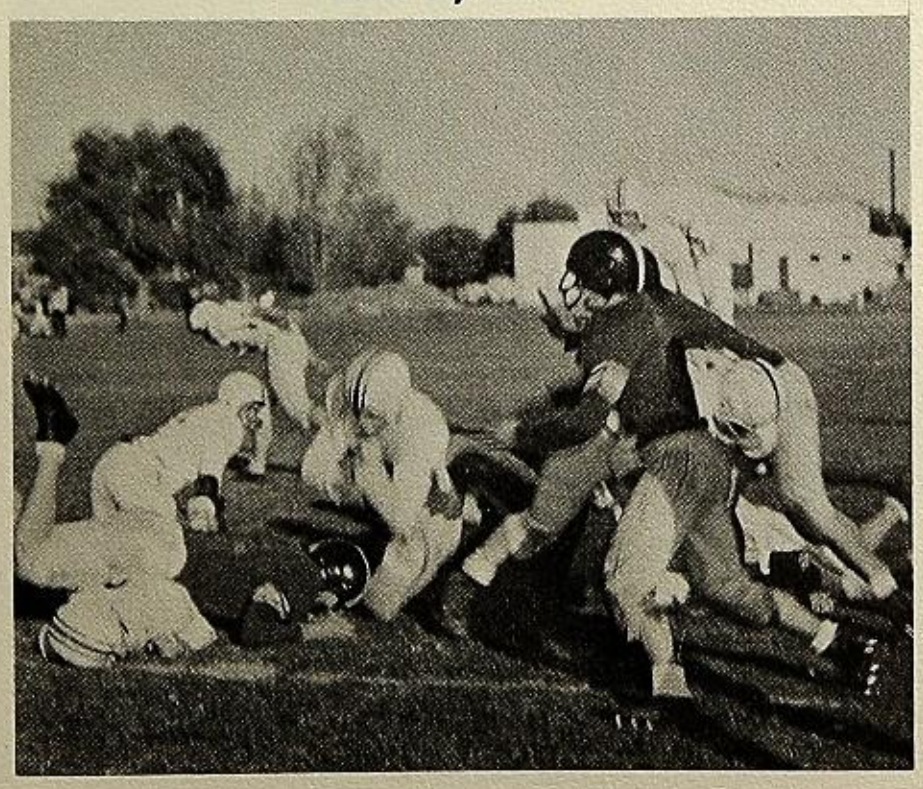

Who Goofed?

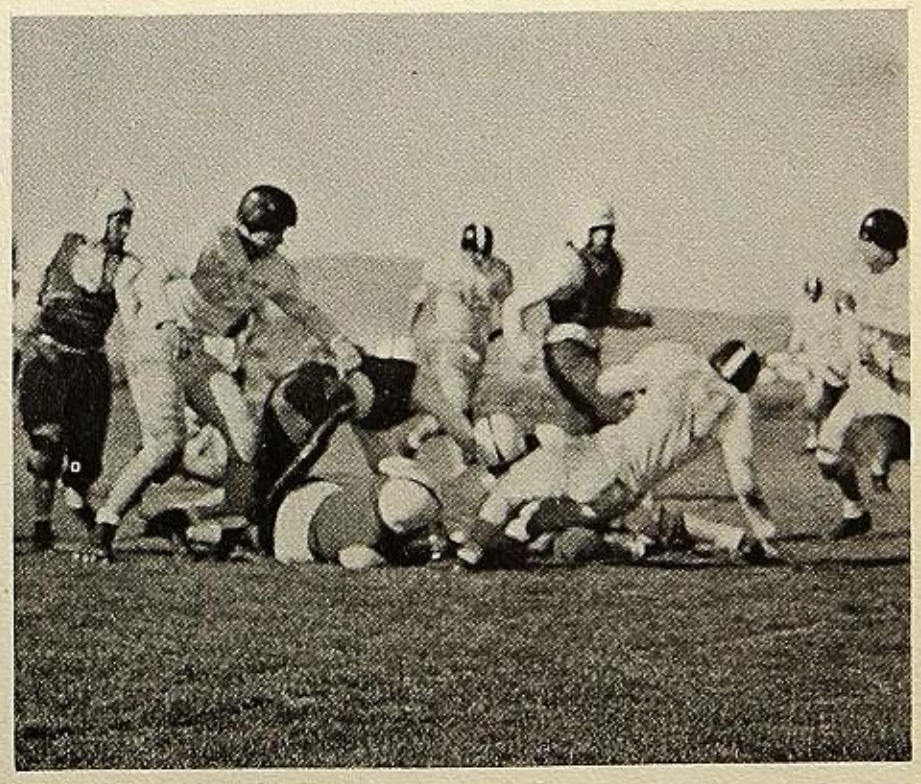

"C" TEAM

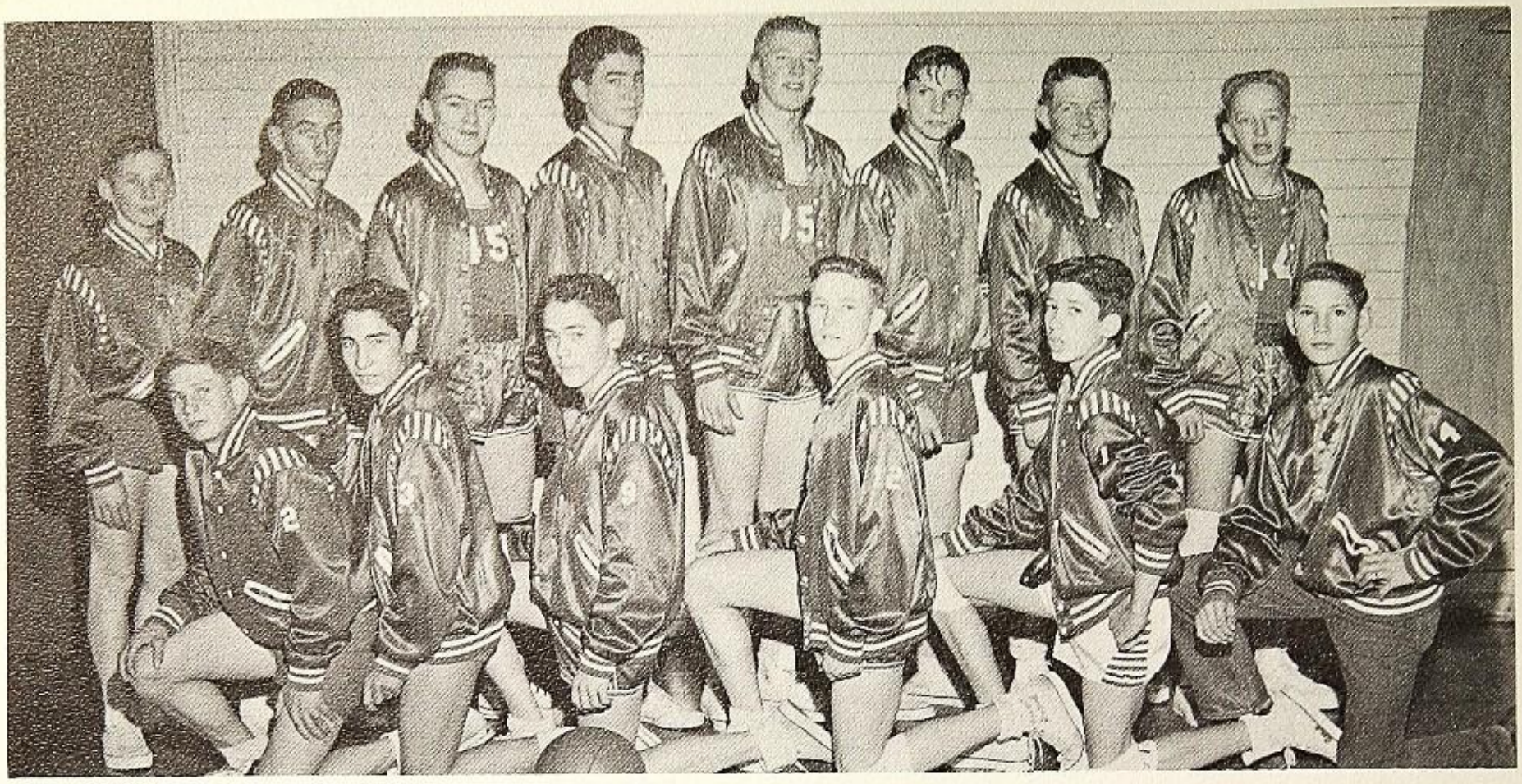

BACK ROW: Dick Starkey, Roland Maharry, Richard Moore, Jerry Prater, Pete Schwabenland, John Boorman, Allen Hurlburt, Dean VanNortwick. FRONT ROW: John King, Charles Simon, Ron Miles, Ron Hodge, Leonard Padilla, Manager Jim Boorman.

Coaches

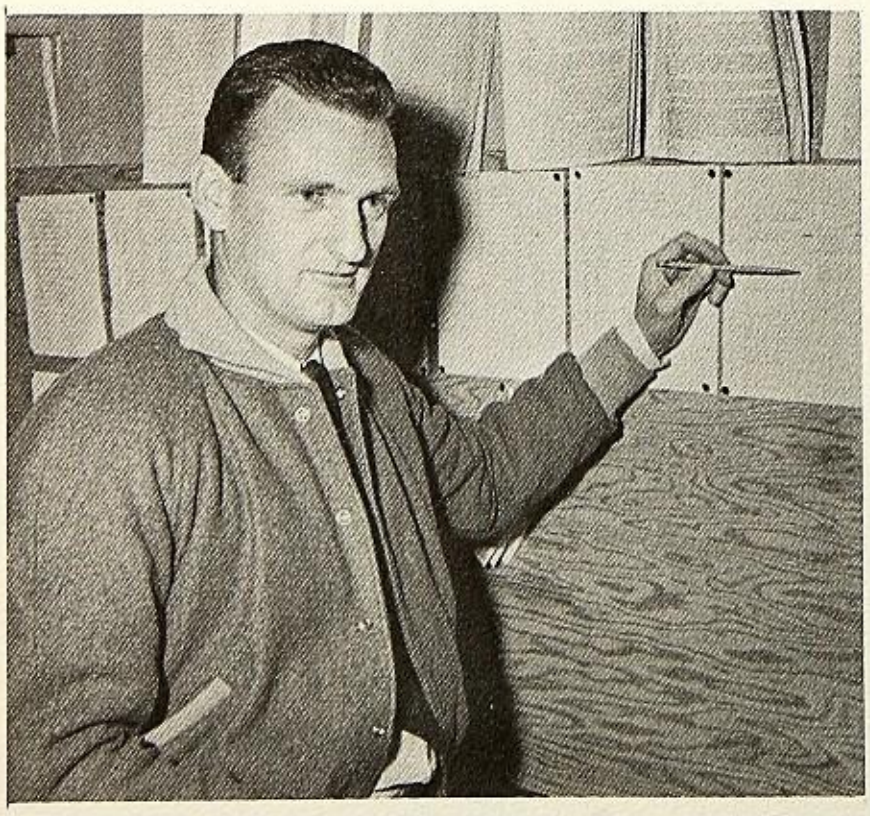

Don Phillips

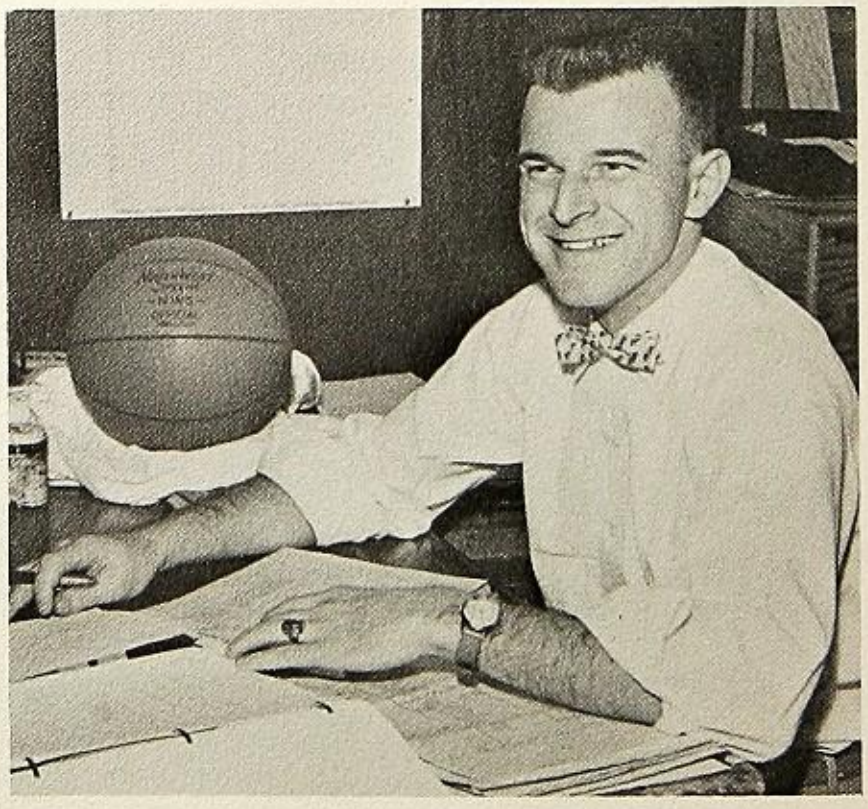

Harry Santos

"B" TEAM

STANDING: Leroy Haug, Bob Kandra, Steve Rudesill, Gregory Padilla, Bill Osborne, Larry Hundley.

KNEELING: Ty Keller, Larry Miles, Larry Roath, Wayne Osborne, and Mike Adams.

Tulelake		Opponents	
49	- - -	Alumni	38
36	- - -	Cedarville	54
49	- - -	Sacred Heart	19
48	- - -	Dunsmuir	52
44	- - -	Merrill	49
41	- - -	Malin	43
35	- - -	Alturas	51
41	- - -	Weed	65
48	- - -	Sacred Heart	23

Tulelake		Opponents	
50	- - -	Mt. Shasta	51
52	- - -	Merrill	41
32	- - -	McCloud	44
44	- - -	Beiber	34
49	- - -	Butte Valley	35
44	- - -	Klamath Union	38
40	- - -	Yreka	52
37	- - -	Dorris	40
41	- - -	Klamath Union	51

"A" TEAM

STANDING: Dick Carroll, Howard Clarke, Ed Duckett, Red Smith, Tom Procter, Ron Stump.

KNEELING: Cecil Moore, Ed Clough, Gary Dahle, Duffy Adams and Carl Cresswell.

Tulelake		Opponents	
46	- - -	Alumni	39
63	- - -	Cedarville	23
41	- - -	Sacred Heart	22
44	- - -	Dunsmuir	34
61	- - -	Merrill	41
37	- - -	Malin	30
45	- - -	Alturas	31
44	- - -	Weed	53
52	- - -	Sacred Heart	31

Tulelake		Opponents	
50	- - -	Mt. Shasta	48
68	- - -	Merrill	35
51	- - -	McCloud	37
46	- - -	Beiber	29
41	- - -	Butte Valley	30
64	- - -	Klamath Union	27
50	- - -	Yreka	39
46	- - -	Dorris	26
58	- - -	Klamath Union	45

BASKETBALL

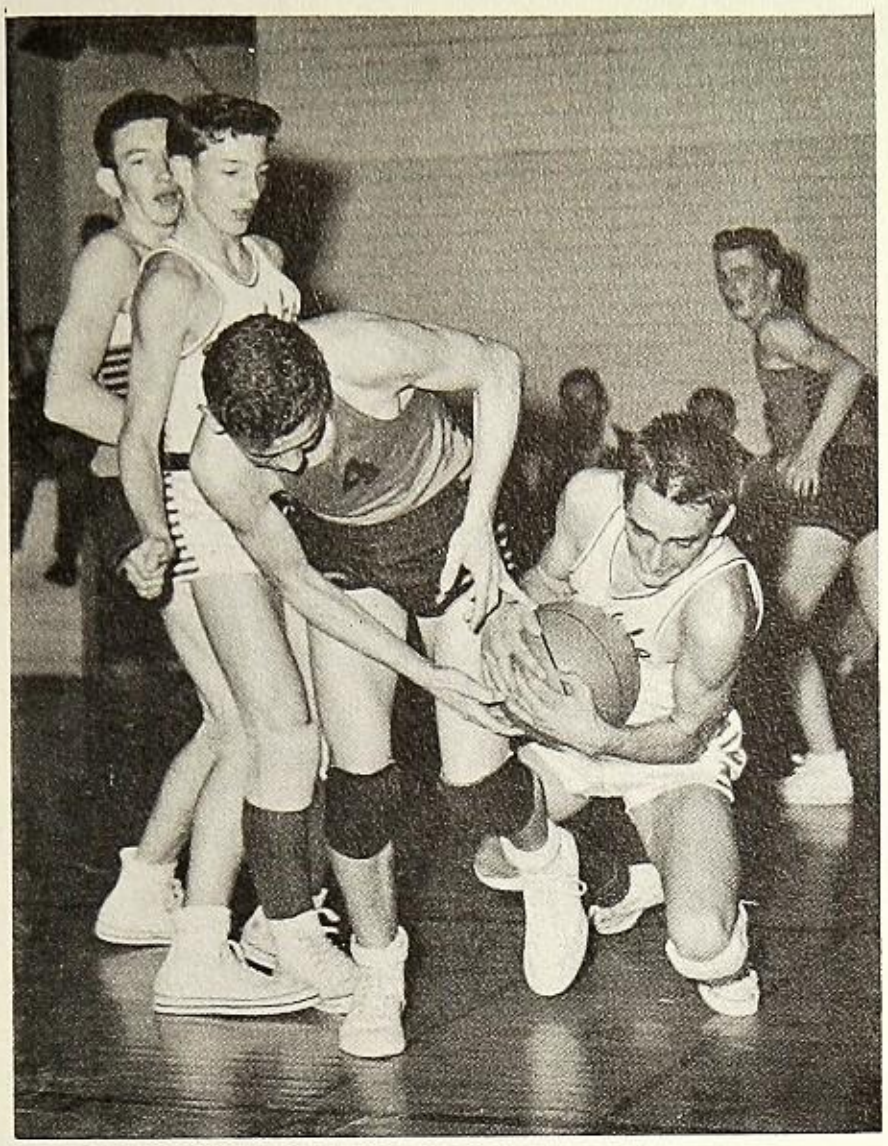

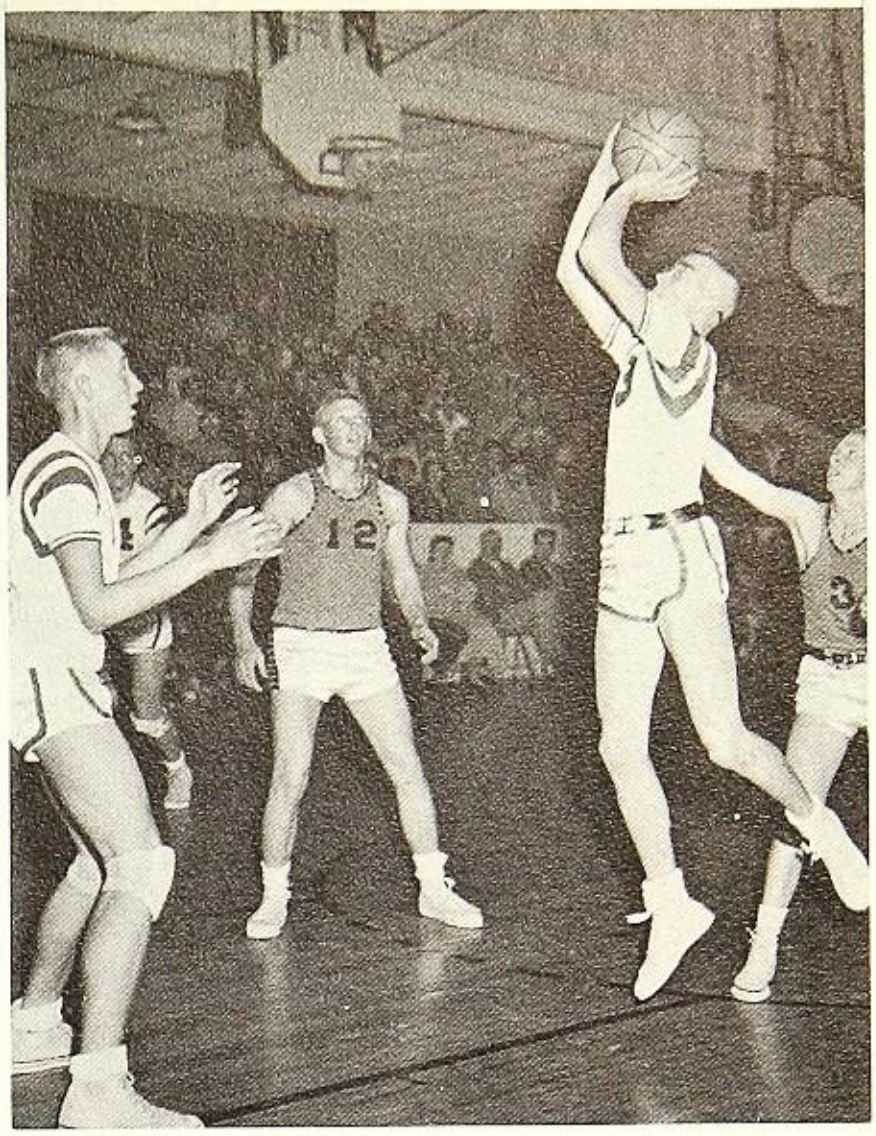

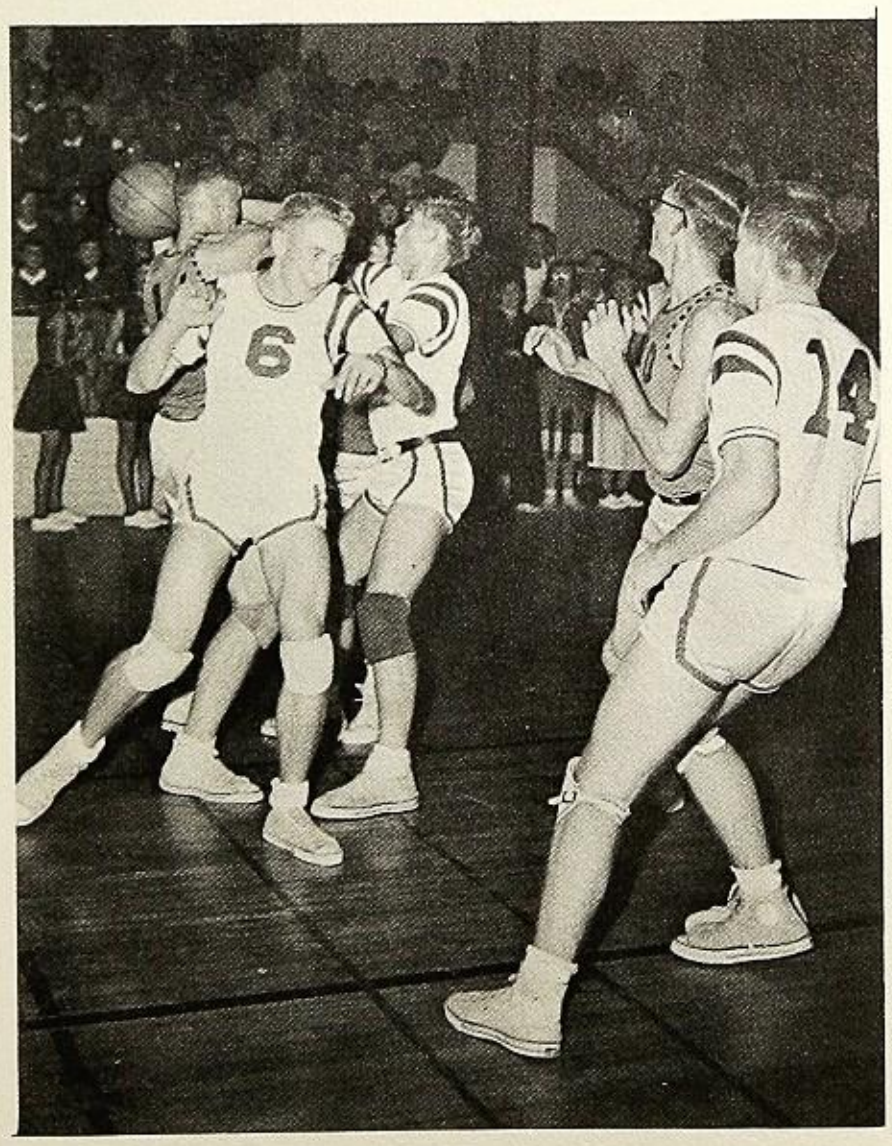

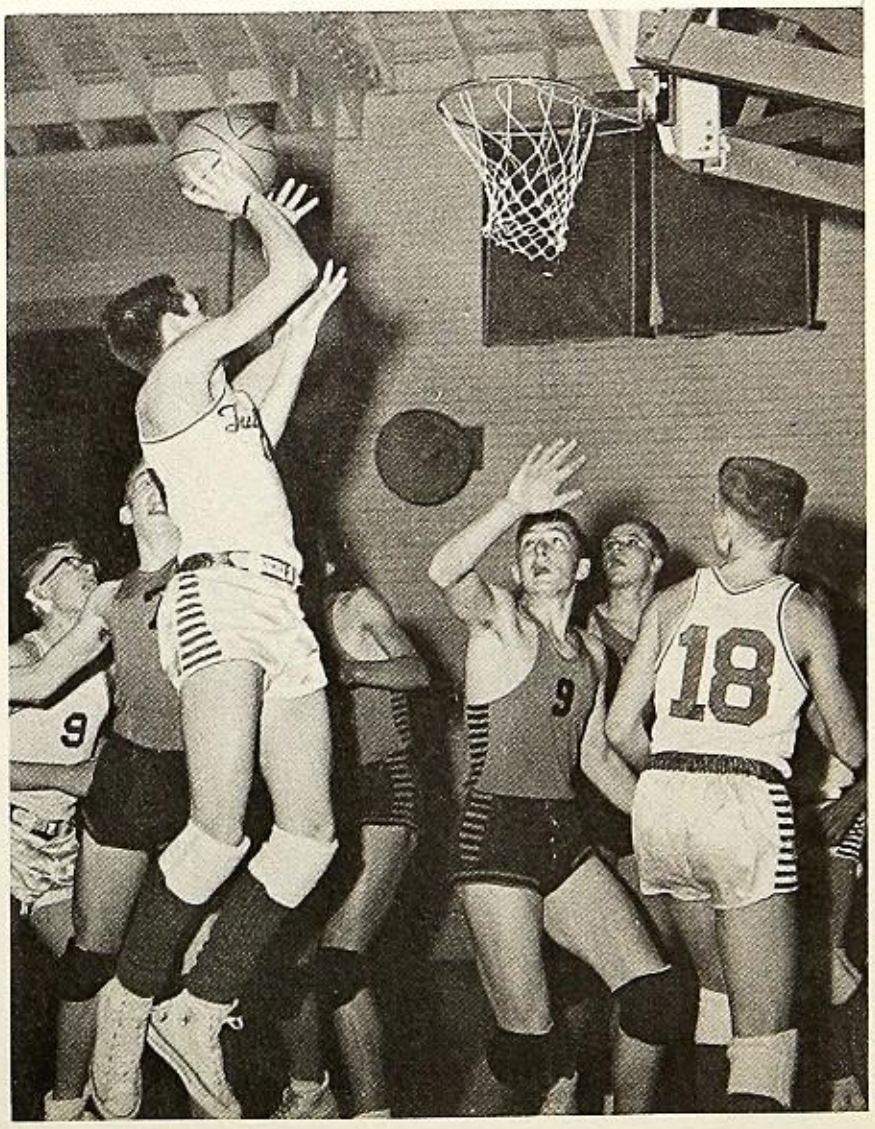

TRACK

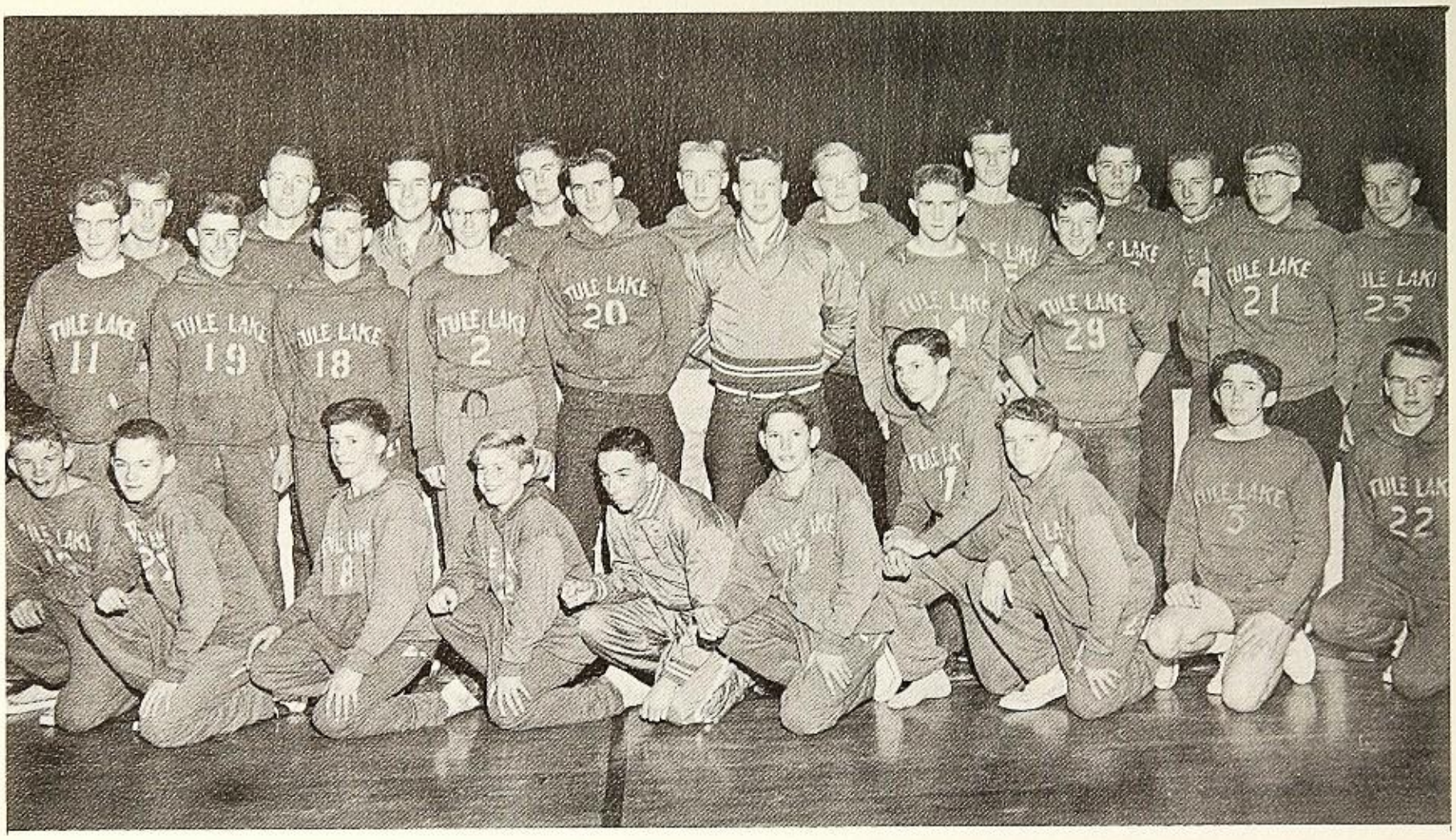

North Section Champs

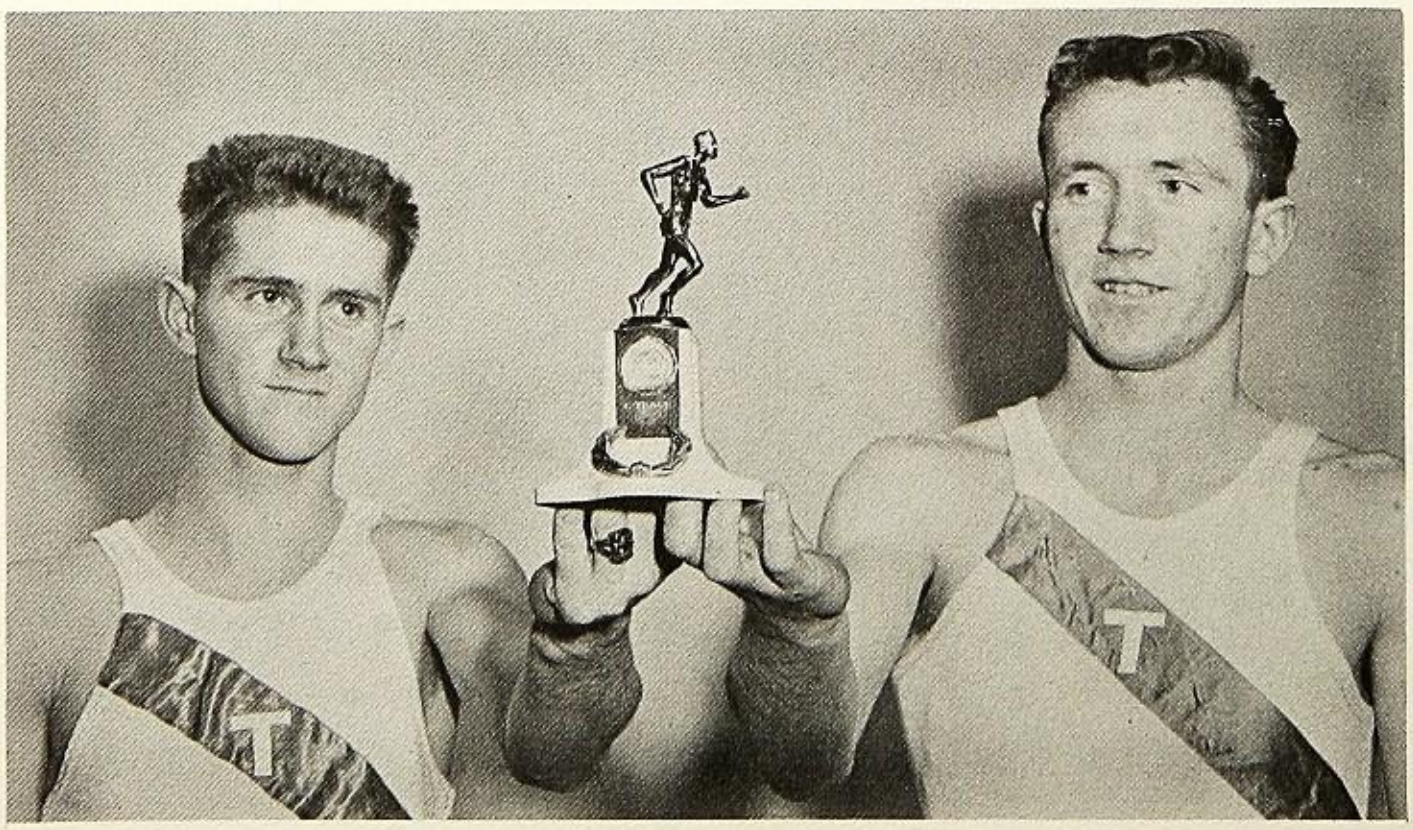

CARL CRESSWELL, TOM PROCTER

Creswell Breaks the Tape

Review of Year's Sports

The Honker football squad had an average year, winning about half of their games. However, the victory that did the Tulelake squad and their supporters the most good was the trouncing they handed Alturas, the first in many years.

Last year the varsity basketall team traveled to twow tournaments, winning one, and copping first in their division in the other. They were also small schools county champions. This year's varsity is having one of its most successful seasons in many years, winning twenty and losing two. They have been invited to two tournaments, and are small school champions in this county. The "B" and "C" teams have not been particularly outstanding, but have several promising players.

Last year two Tulelakers went to Chico and returned with two first place track medals, namely Tom Procter in the 100 yard dash and Carl Cresswell in the 440. In "C" track Steve Rudesille set some new records for the county.

G. A. A.

SENIORS

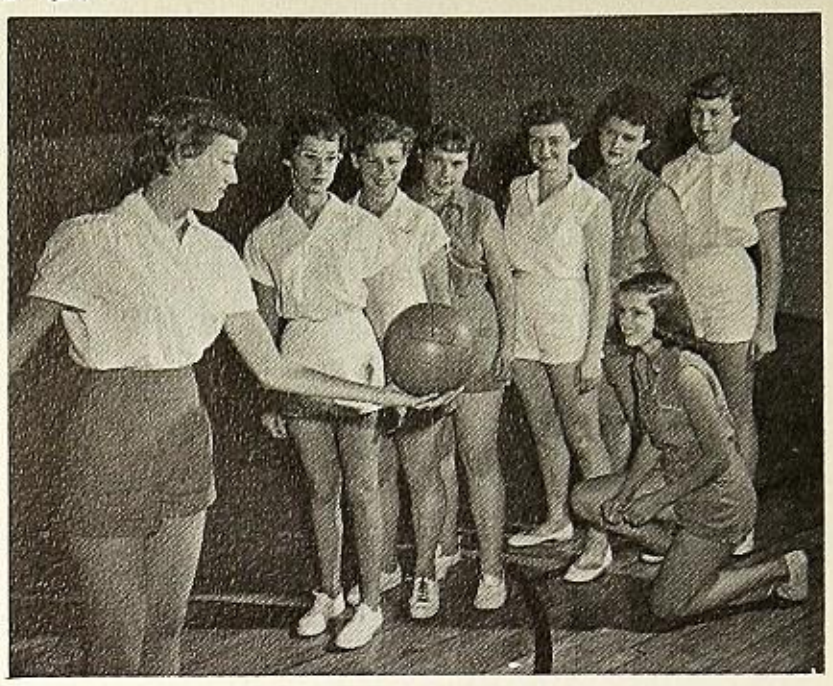

JUNIORS

OFFICERS — BACK ROW: Linda Bruno, Shirley Young, Judy Huse.
FRONT ROW: Judy Main, Anne Potter, Carole Hedington, Gladys Pitts.

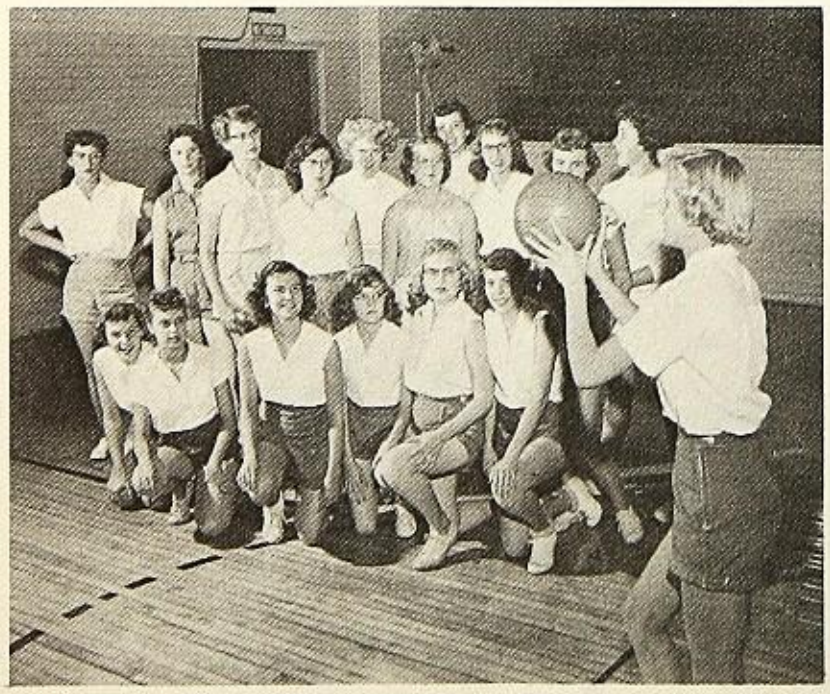

SOPHOMORES

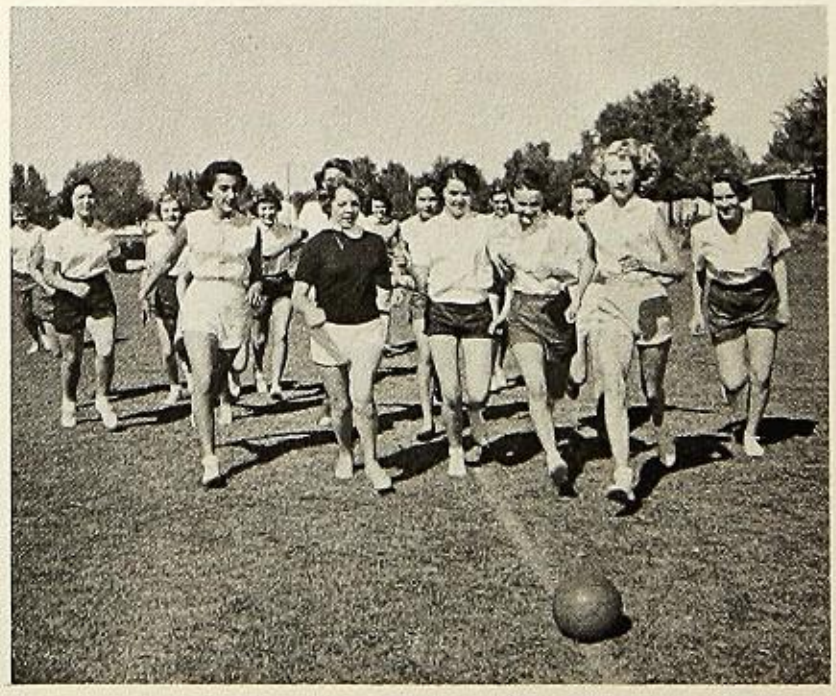

FRESHMEN

TEAM BACKERS

BASKET BACKERS

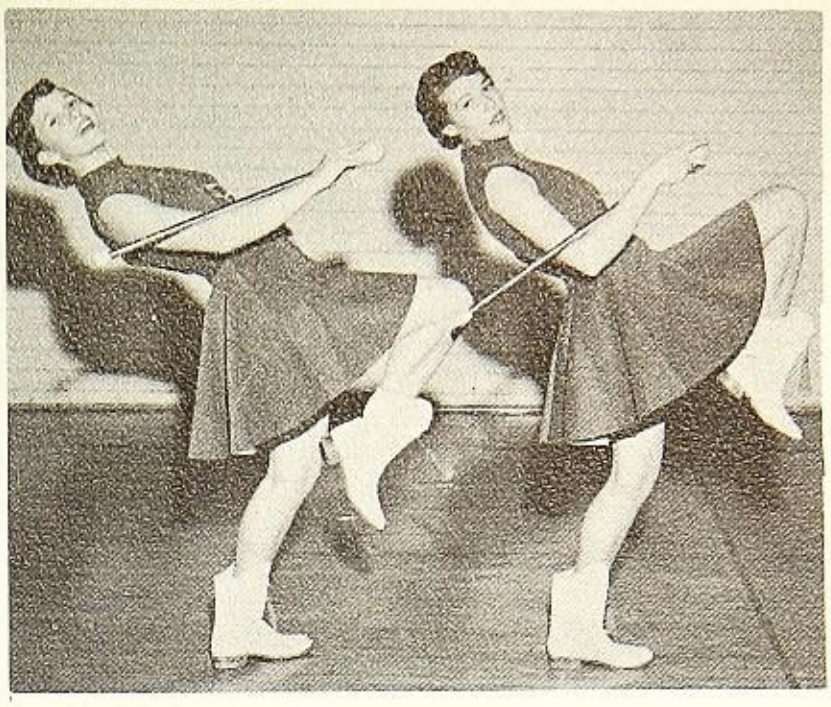

MAJORETTES:
Barbara Hundley, Mary Jane Oehlerich

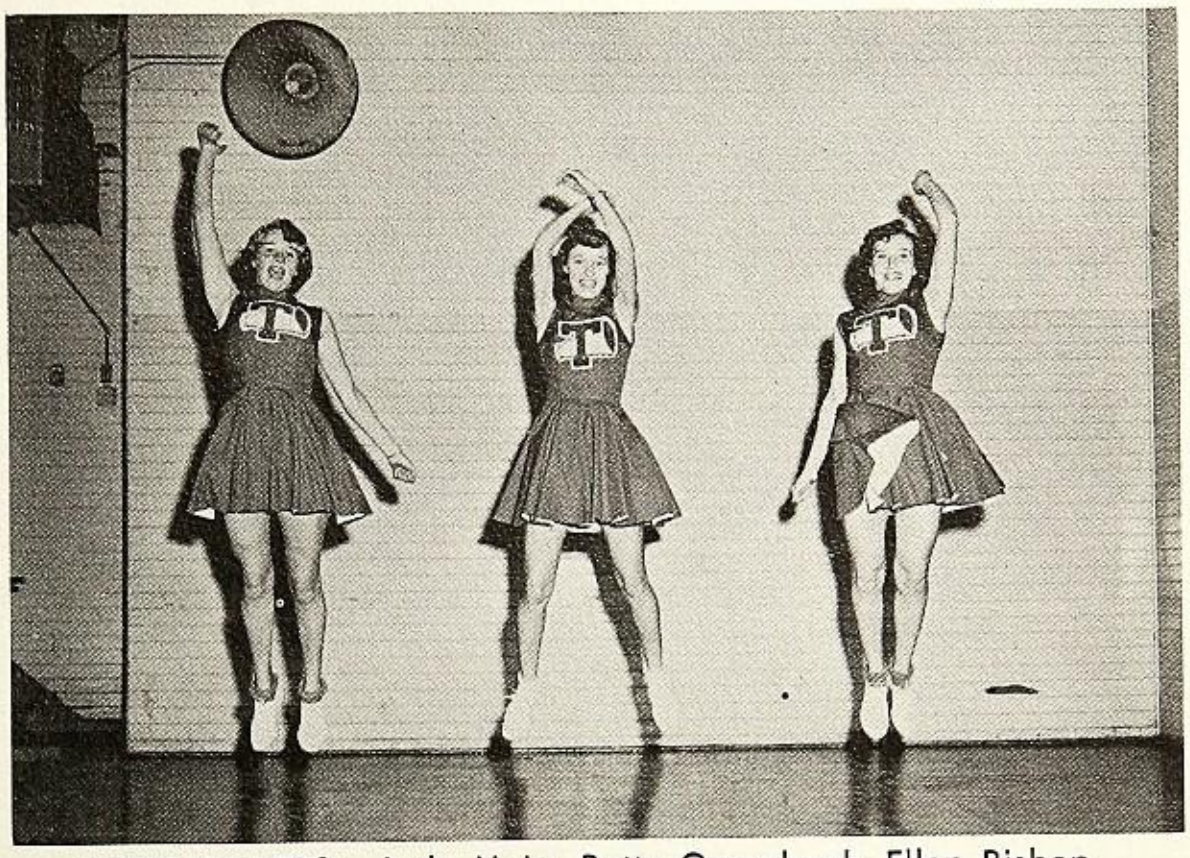

CHEERLEADERS: Judy Main, Betty Greenbank, Ellen Bishop

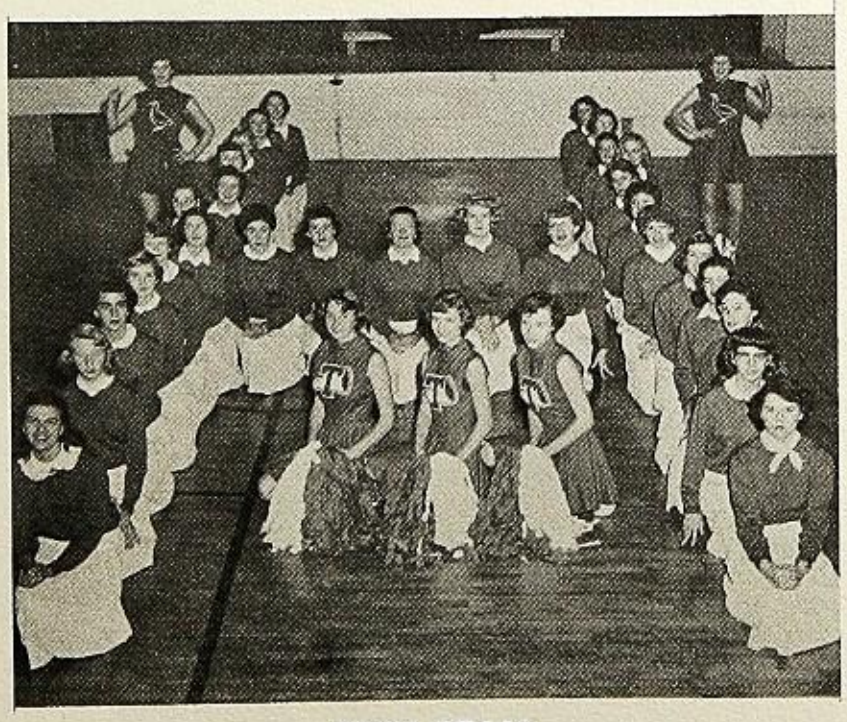

DRILL TEAM

BASKET BACKERS

SNAPSHOTS

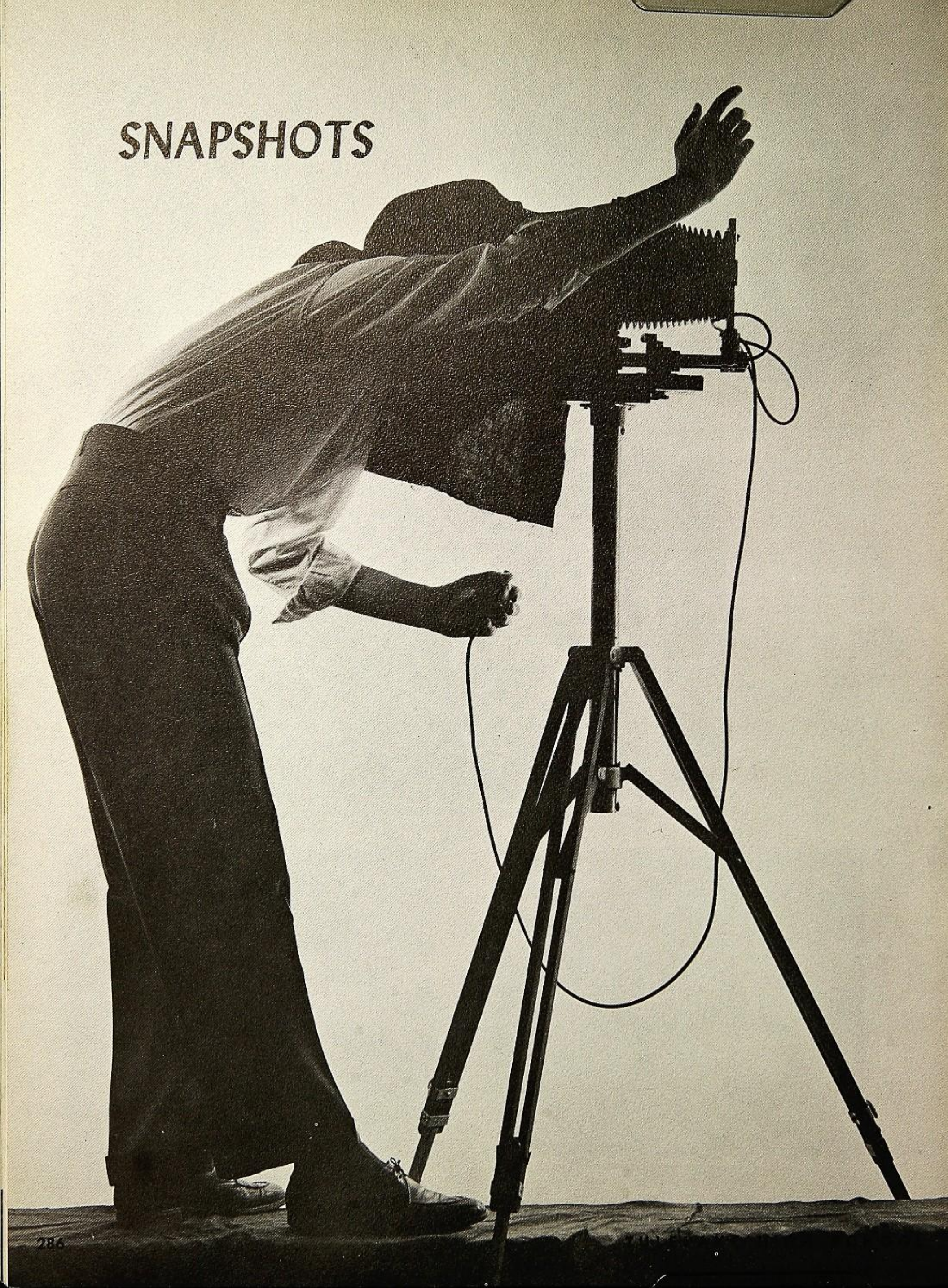

Come Down to Earth, Mr. Smith

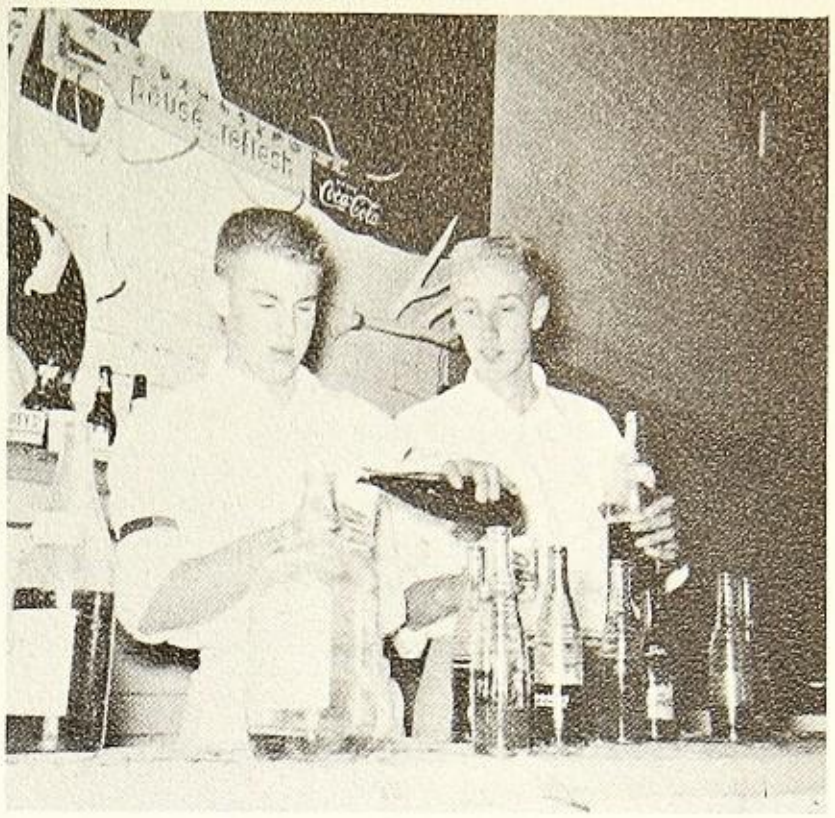

Here Stands the Glass

That Old Gang of Mine

Dragging Main St.

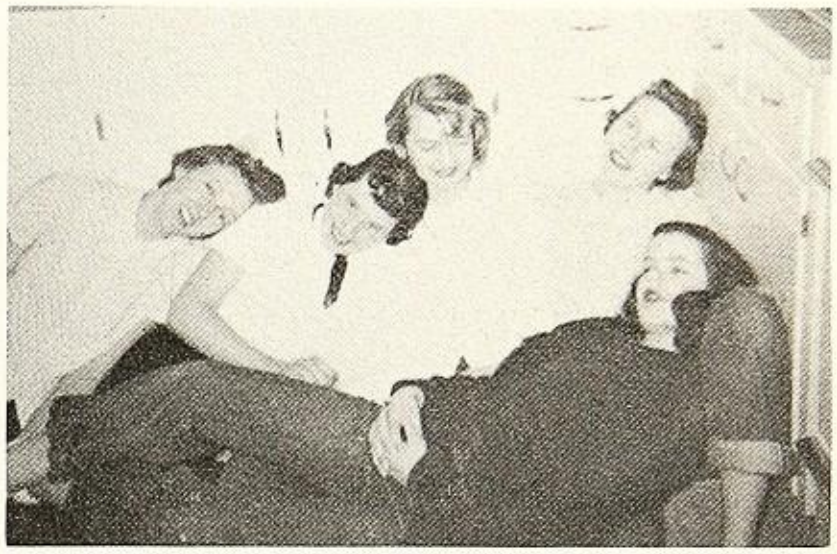

We'll Have These Moments to Remember

Come On a My House

Smile

Davy Crockett

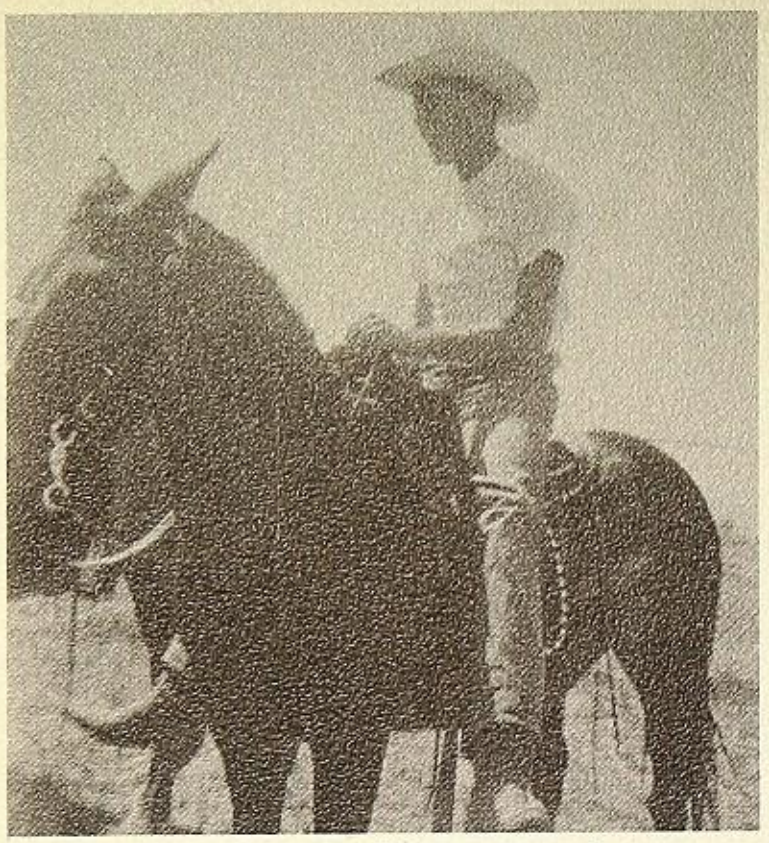

I'm an Old Cow Hand

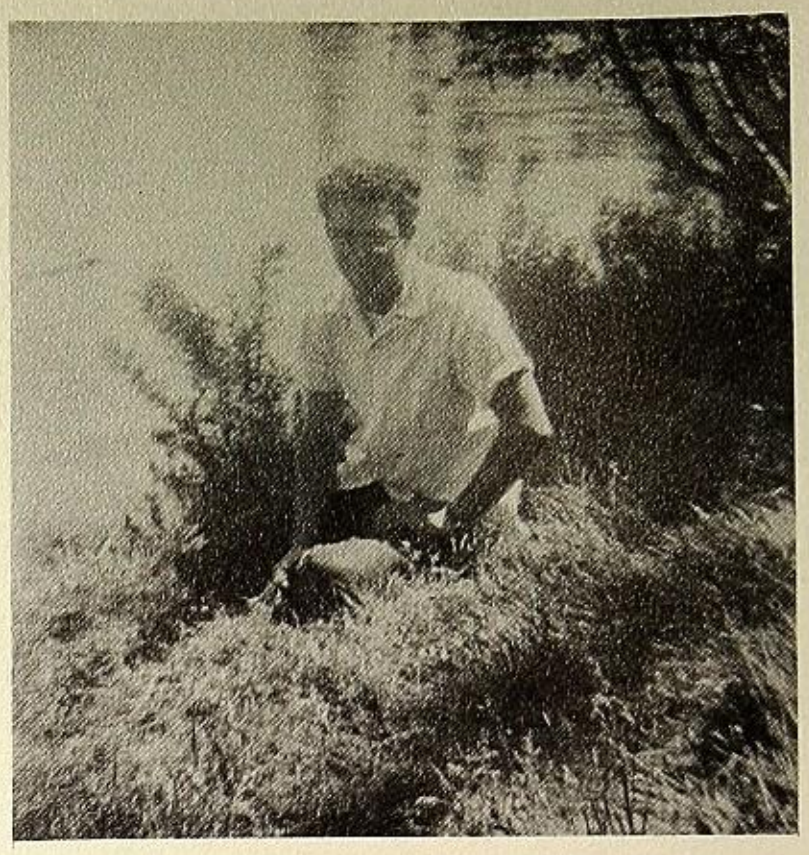

Down by the Old Mill Stream

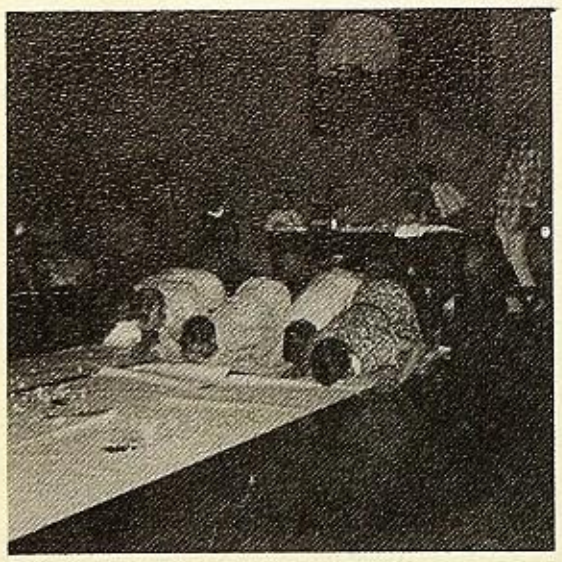

Memories Are Made of This

If I May

Oh You Beautiful Doll

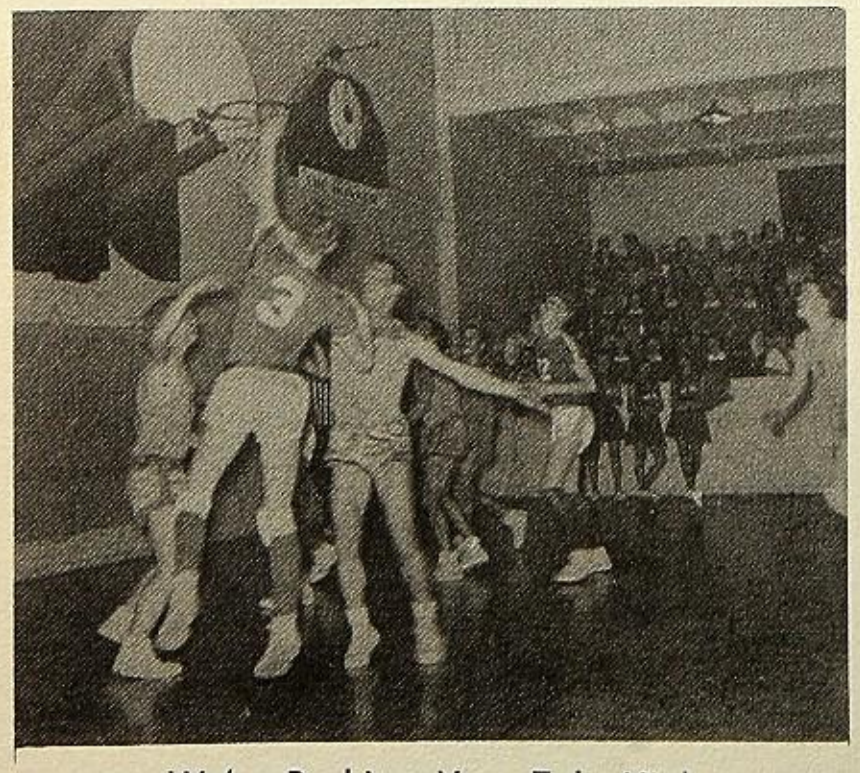

We're Backing You, Tule High

Rock Around the Clock

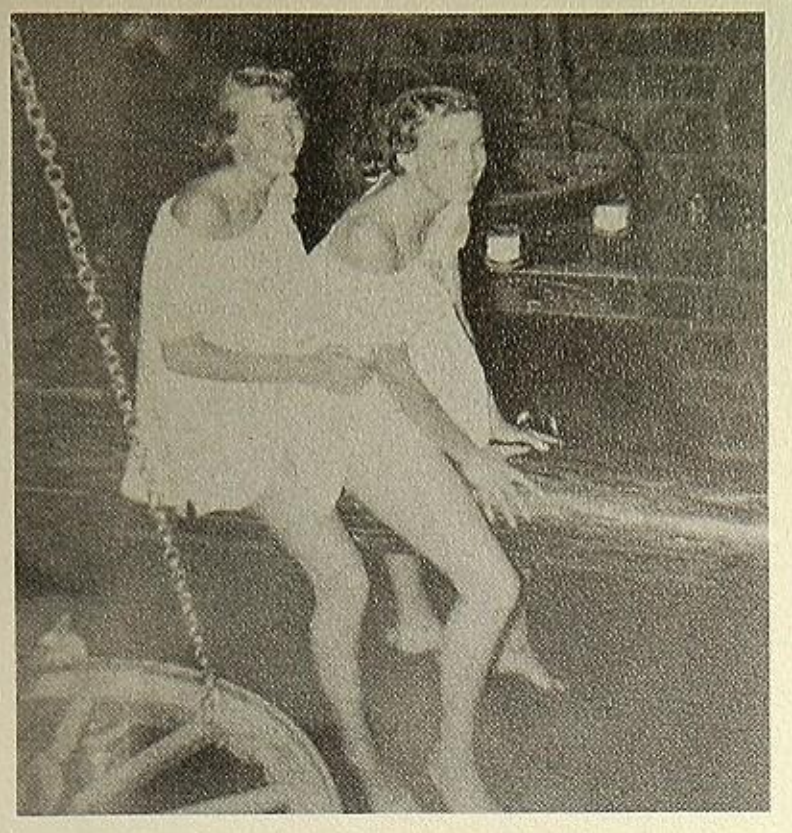

Angels in the Sky

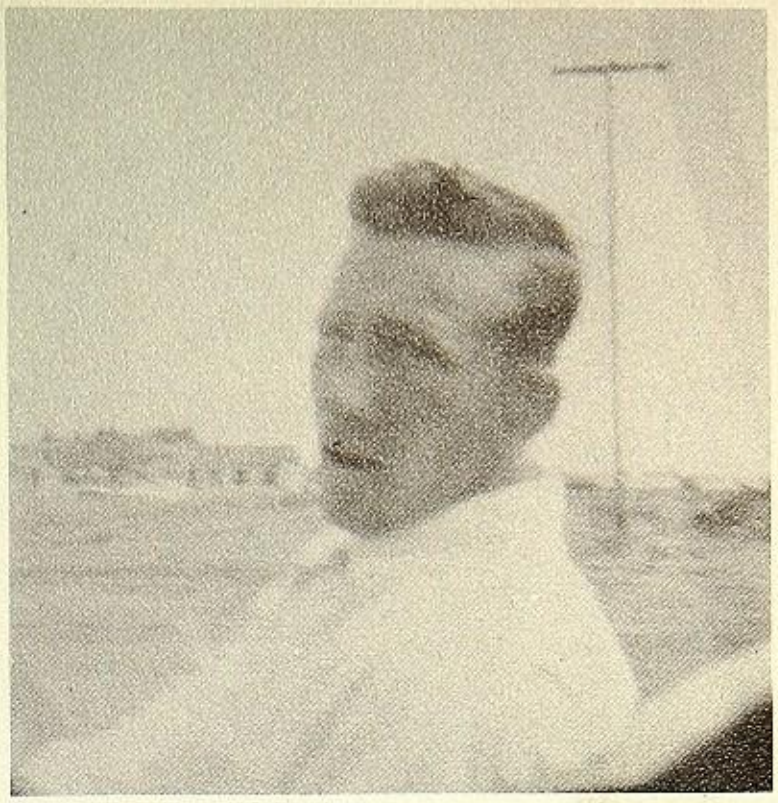

I'm Not Mad, Just Hurt

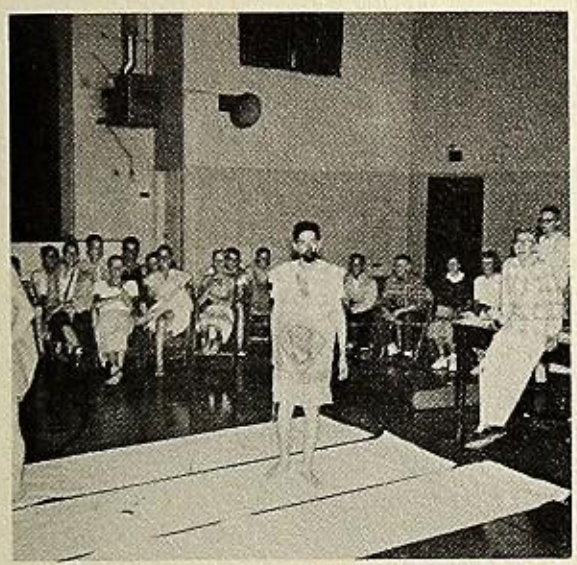

Flat Foot Floogy

Detour

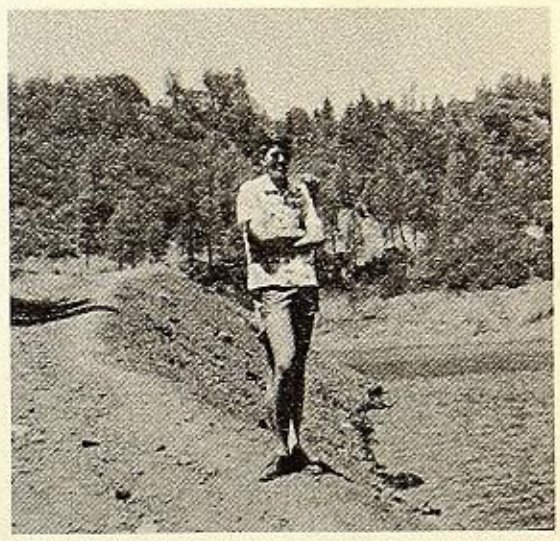

My Boy Flat Top

Green Years

Changing Partners

New School!

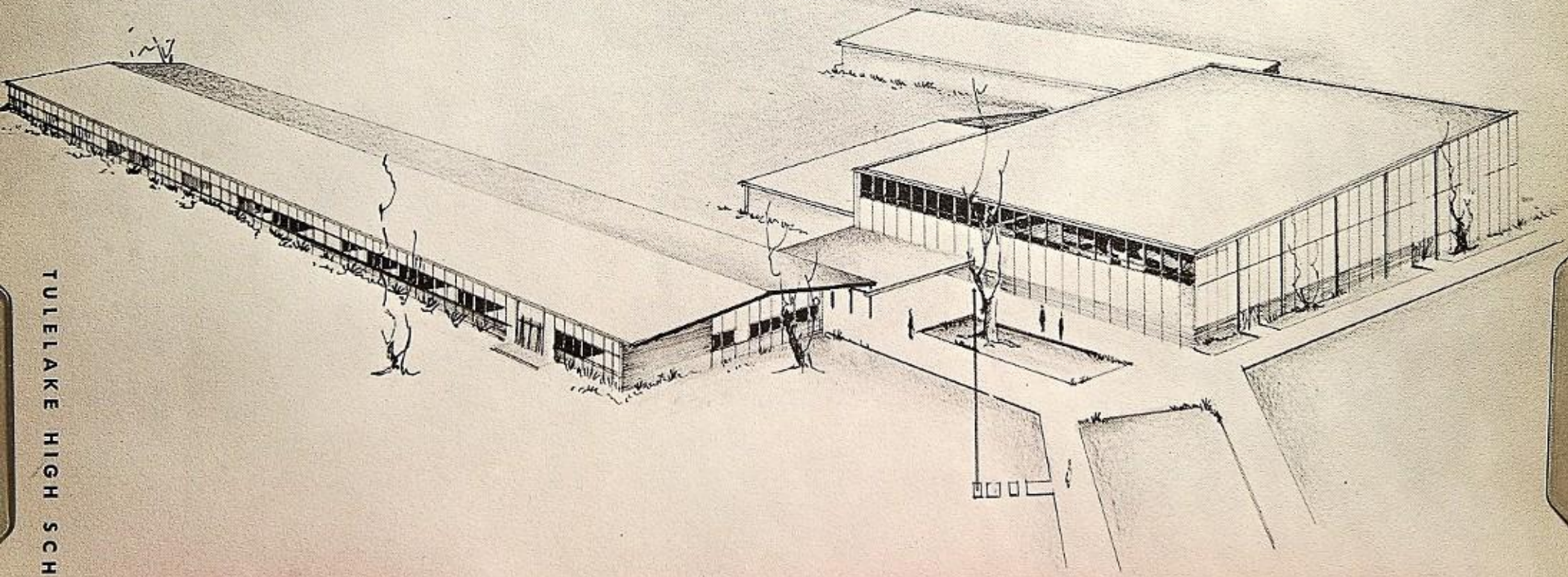

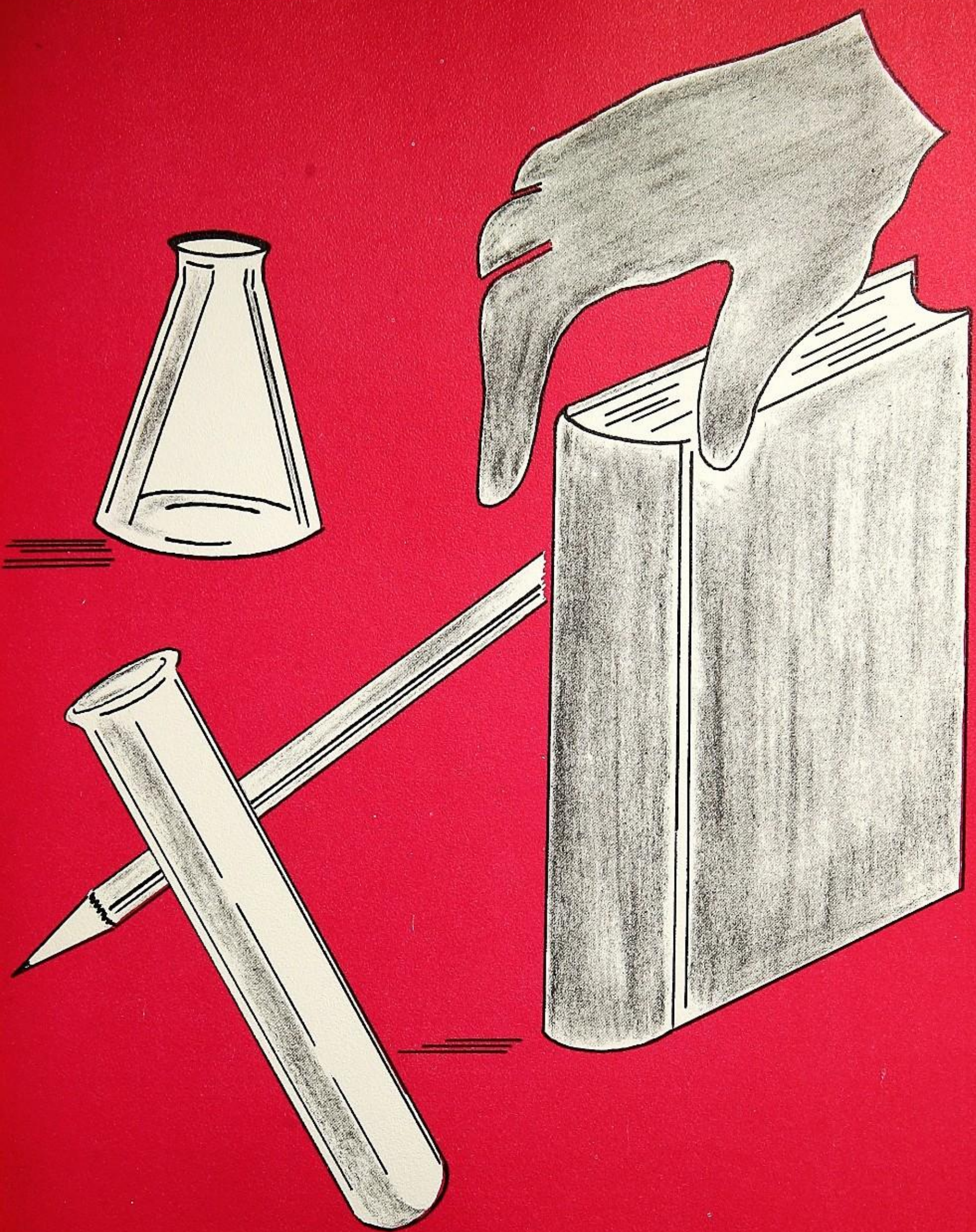

Weed High School

Weed High School

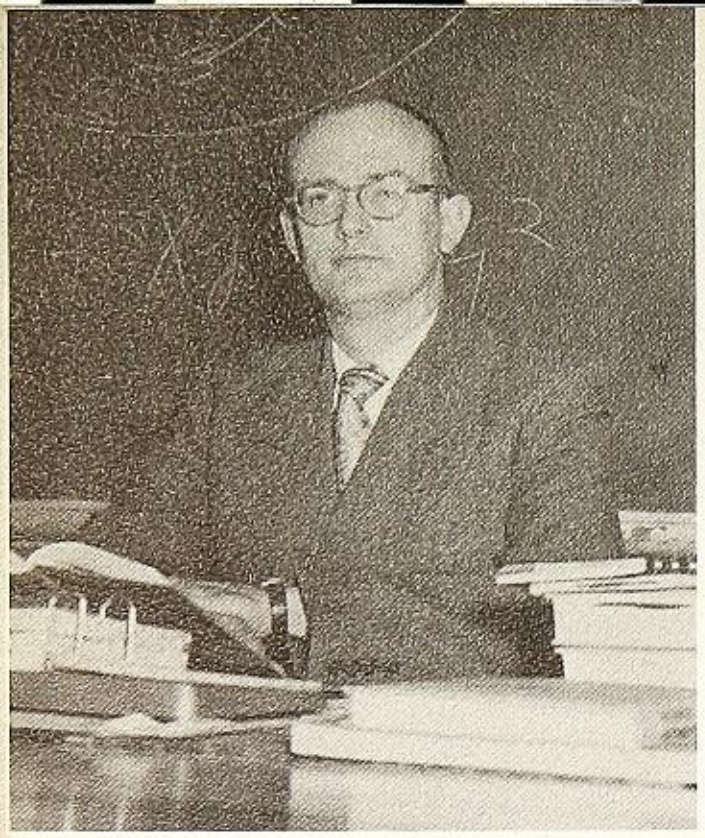

WAYNE DOVE
Mathematics

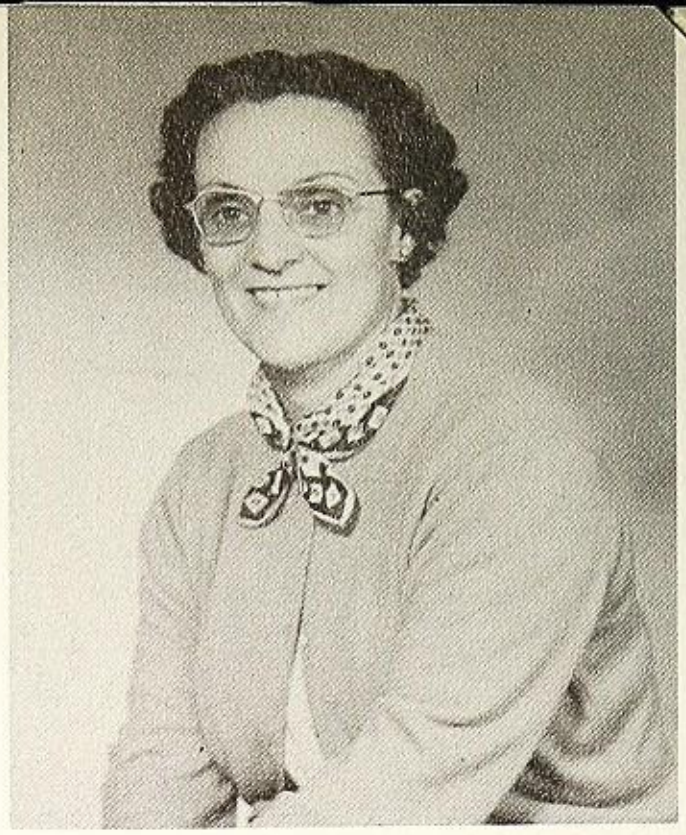

MARY EWING
Social Studies, Girls' P. E.

MORTON KAER
Mathematics, Boys' P.E., Football Coach

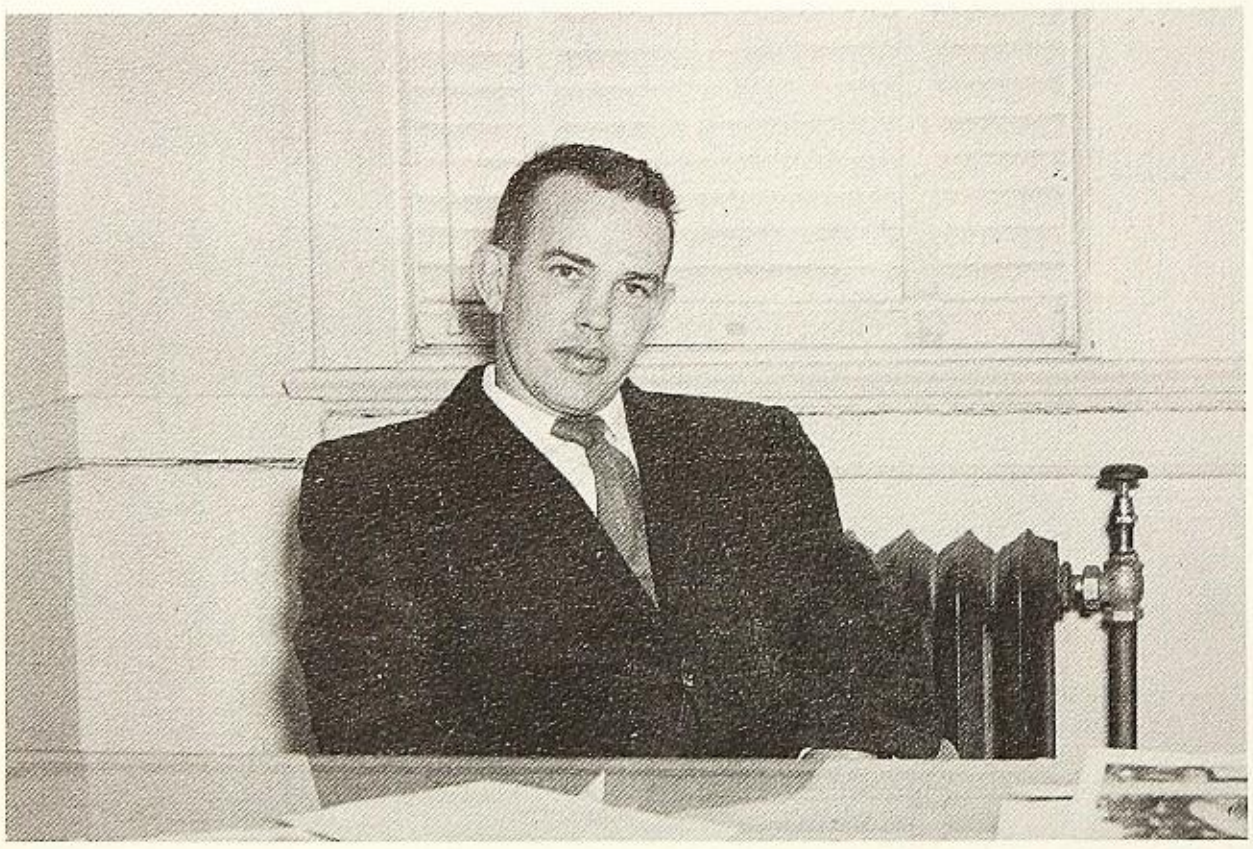

GERALD KUBLI
Principal

FACULTY

VERNIS HUGHES
Spanish, Typing, Business Training

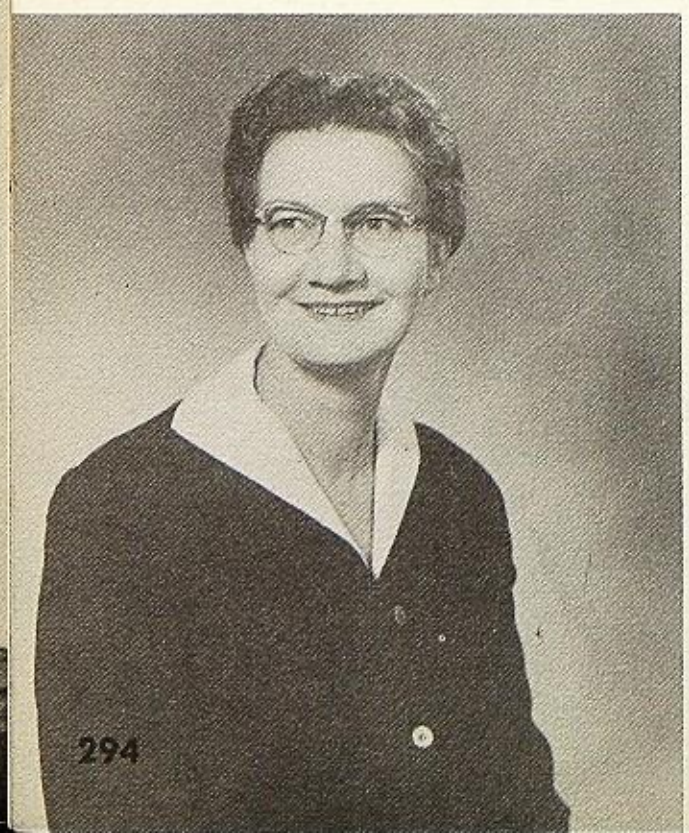

DAVID TOLLE
English, Journalism

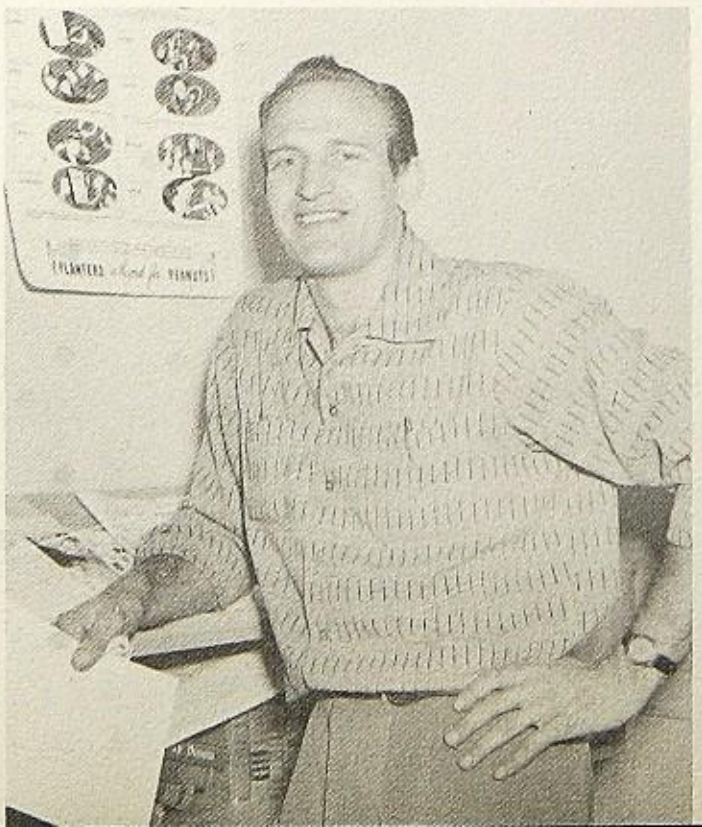

DOLORES SHIPMAN
Homemaking

MARJORIE McCRACKEN
English

THOMAS PEMBERTON
Industrial Arts

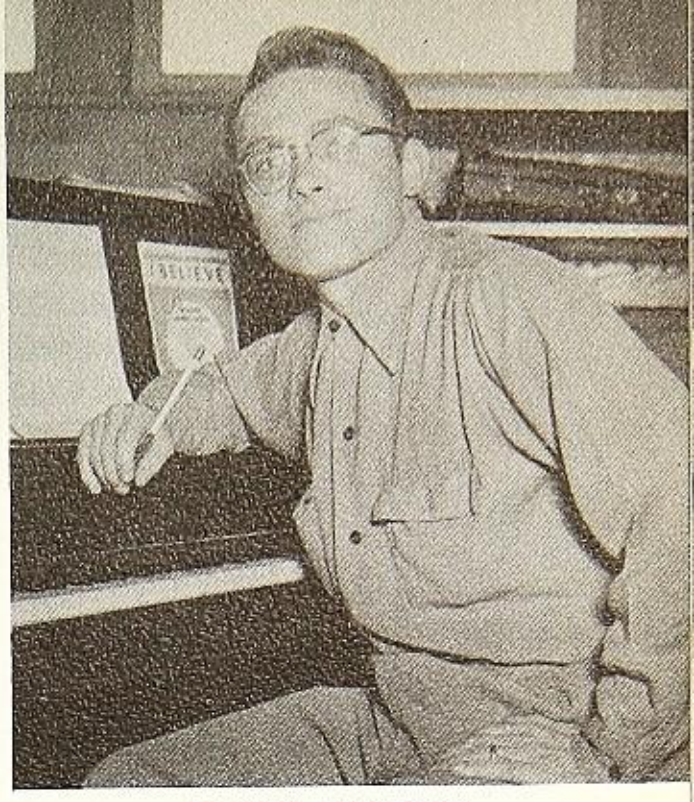

DAVID SHAFFER
Music

MEMBERS

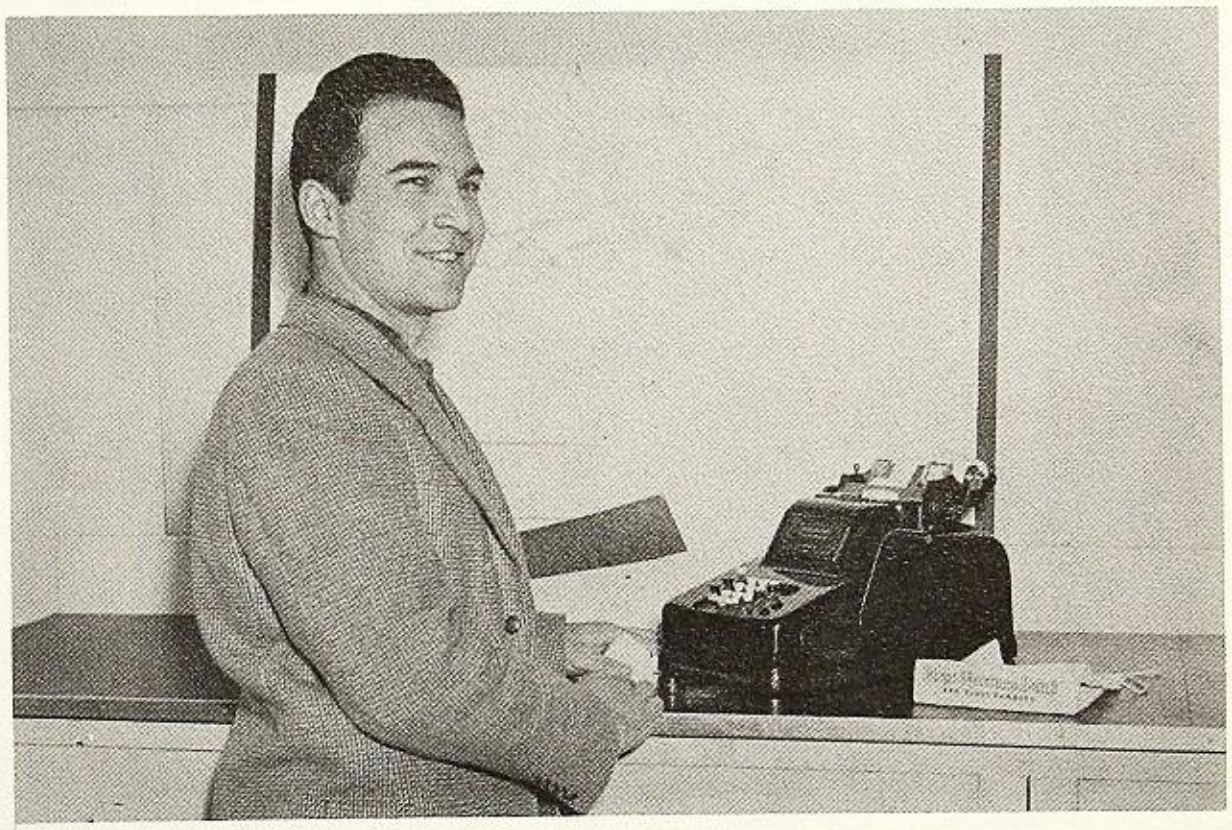

GINO MICHELON
Vice-Principal,
Bookkeeping, Math.

ALTON SHIPMAN
History, Senior Problems, Basketball Coach

WYNA SCOTT
Typing, Stenography

ROBERT LINEBARGER
Science

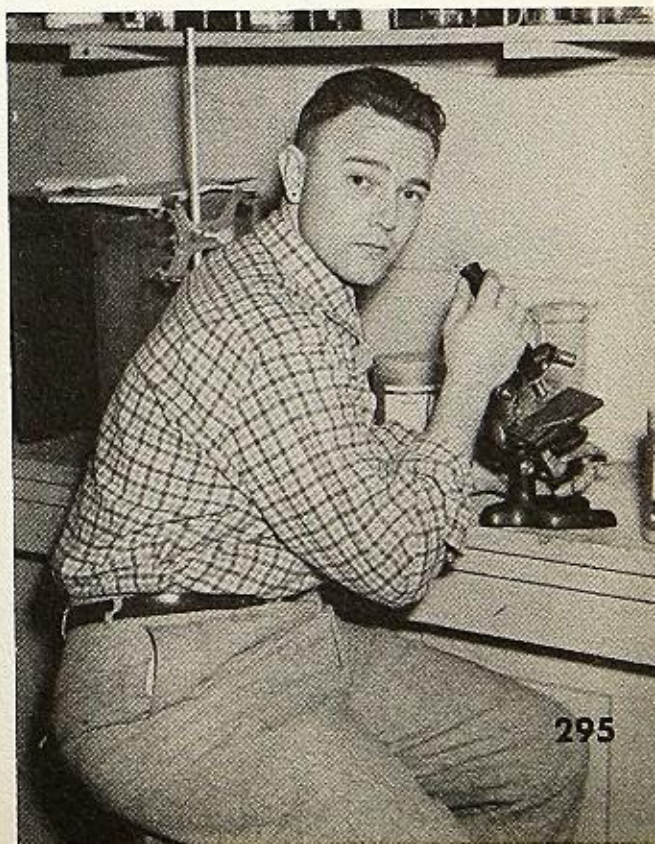

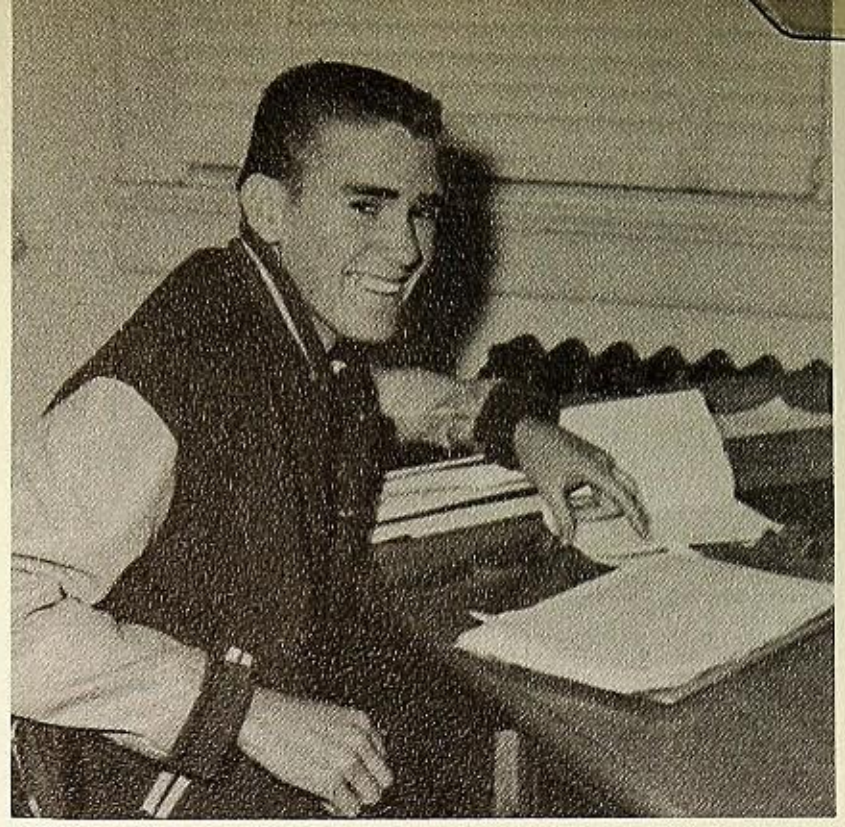

WADE BLANKENSHIP
Student Body President

STUDENT GOVERNMENT

Student Council

CLOCKWISE: P. Mantle, D. DeAvilla, J. Ewing, J. Wilson, W. Blankenship, M. Holley, J. DeAvilla, B. Rossetto, N. Williams, Mr. Kubli, J. Acquistapace, J. Hickey, S. Hughes. NOT PICTURED: J. Tallerico, A. Rowley.

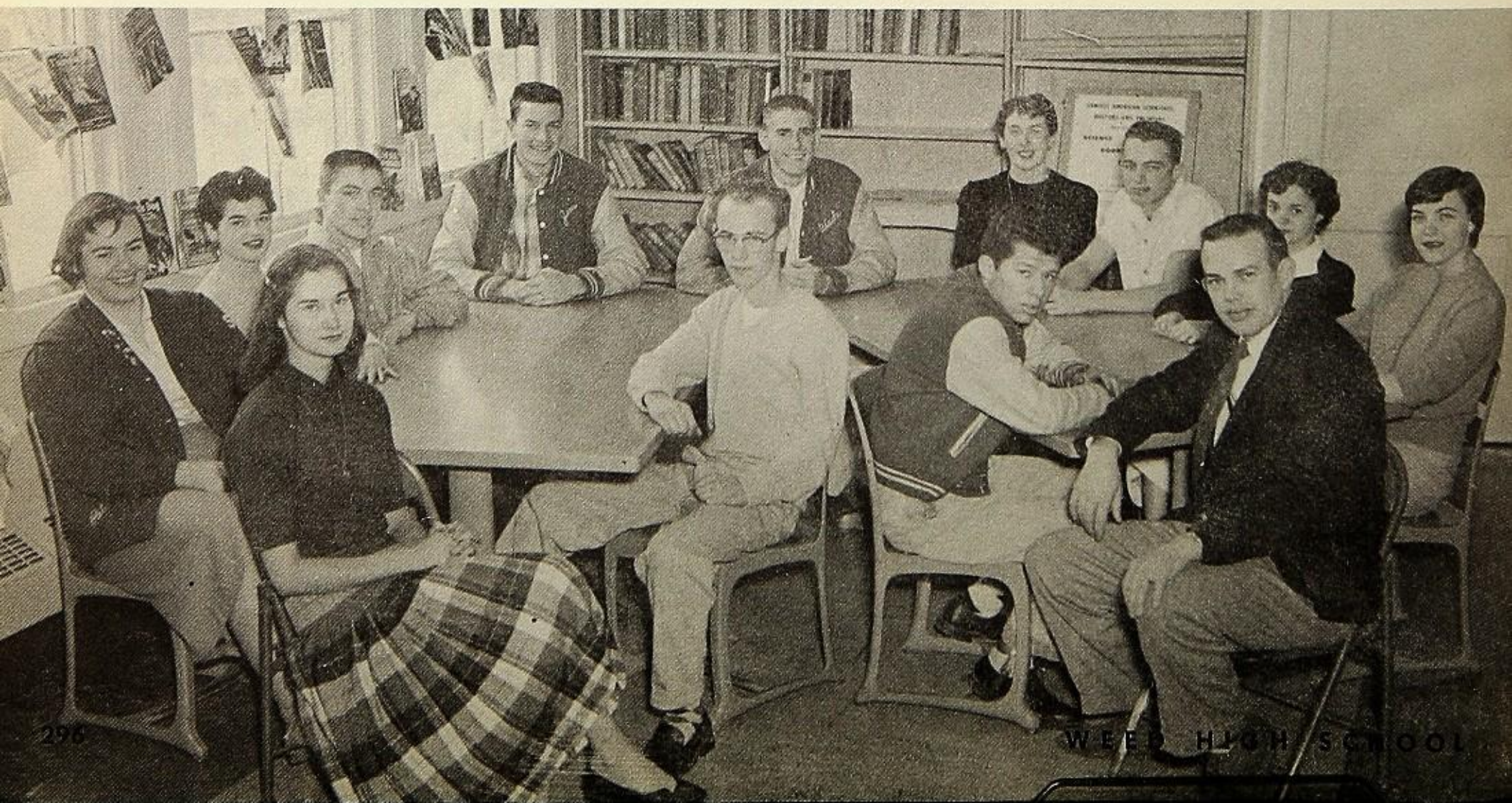

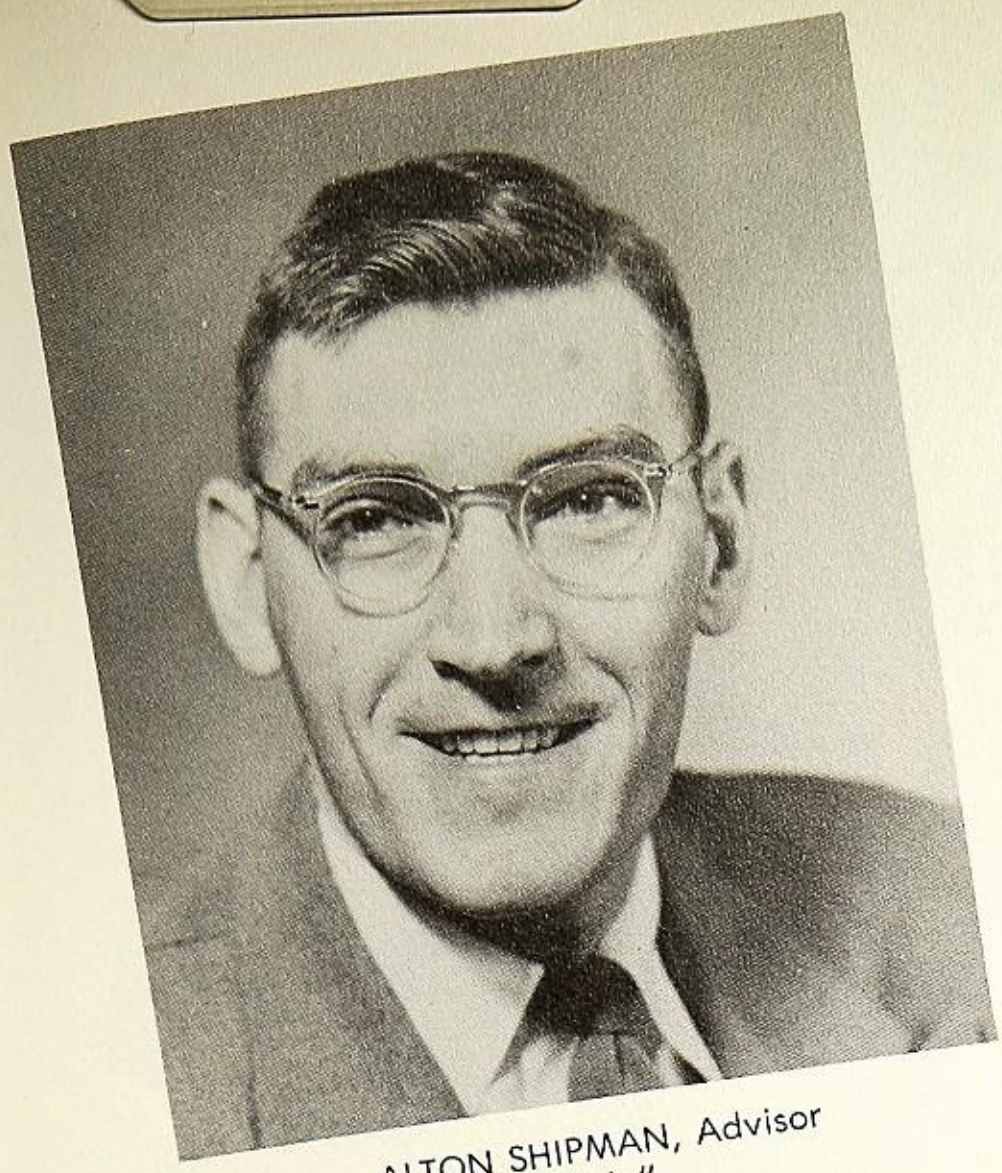

ALTON SHIPMAN, Advisor
"Ship"

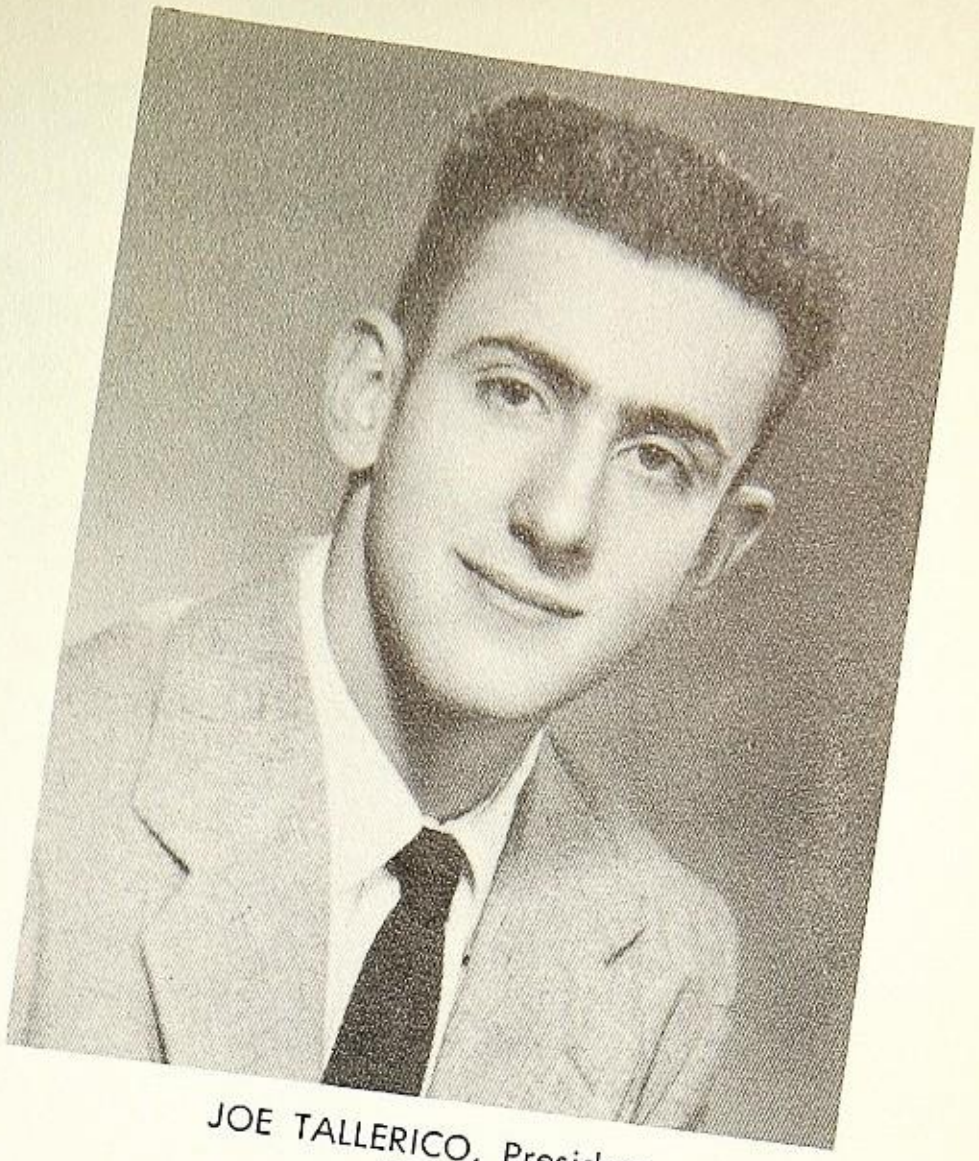

JOE TALLERICO, President
"Dog"

The Senior Class of 1956

It's difficult to believe that we're nearing the end of the high school road. When we entered grammar school, we were awed by the "big" eighth graders. At last we reached those dizzying heights—only to find ourselves at the bottom of a ladder to a new and higher level—we were freshmen. In four all-too-short years we're at the top again—now we must realize we have another climb. This time we might not reach the top—but at least we'll have the satisfaction of knowing we've done our best.

Through the past year we were led by Mr. Shipman—an outstanding member of the faculty—and Joe "Dog" Tallerico—an outstanding member of the class. To these two—and to all our friends and teachers who have in any way helped or encouraged us—we'd like to say from our hearts—a great big "THANKS!"

PAT MANTLE
Editor of the White & Gold

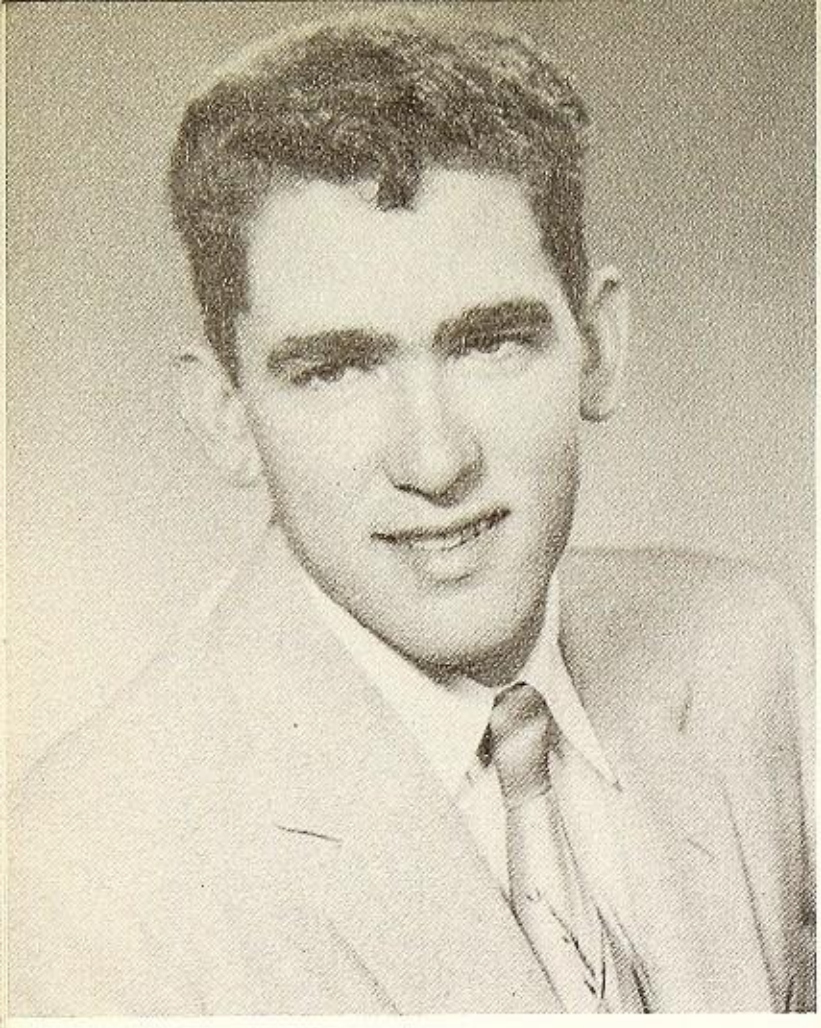

ELMER CLARK
"Fudd"

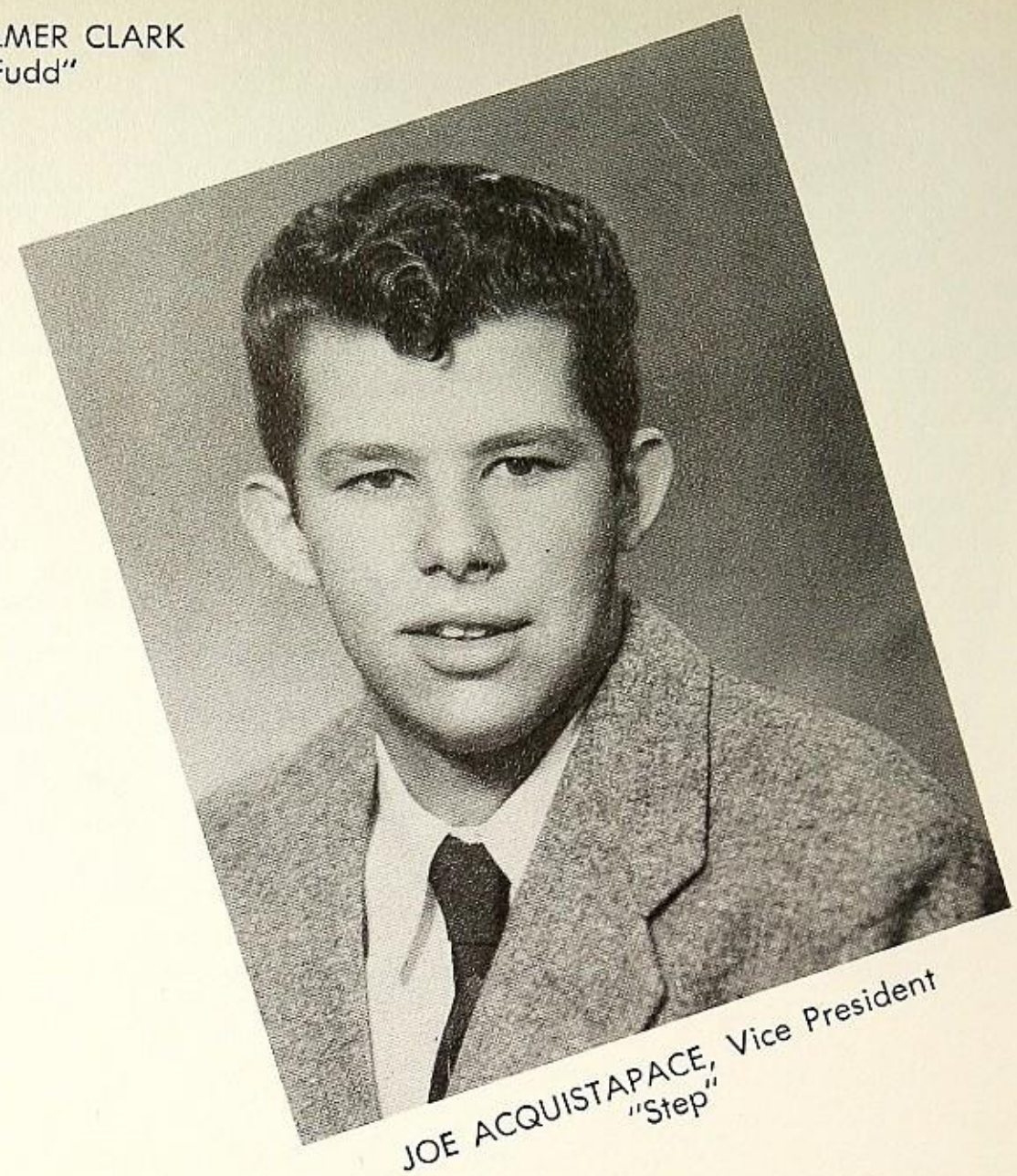

JOE ACQUISTAPACE, Vice President
"Step"

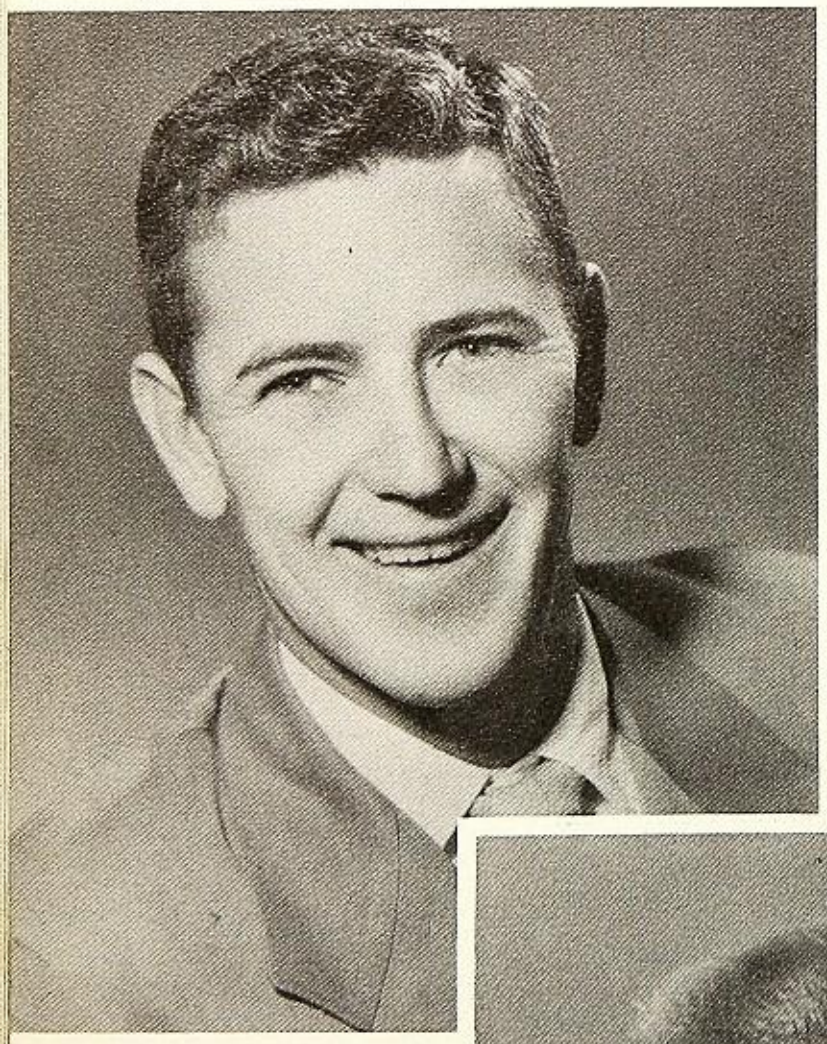

BRUCE BAKER
"Bruce"

SENIOR

RUSSEL CALKINS
"Tunk"

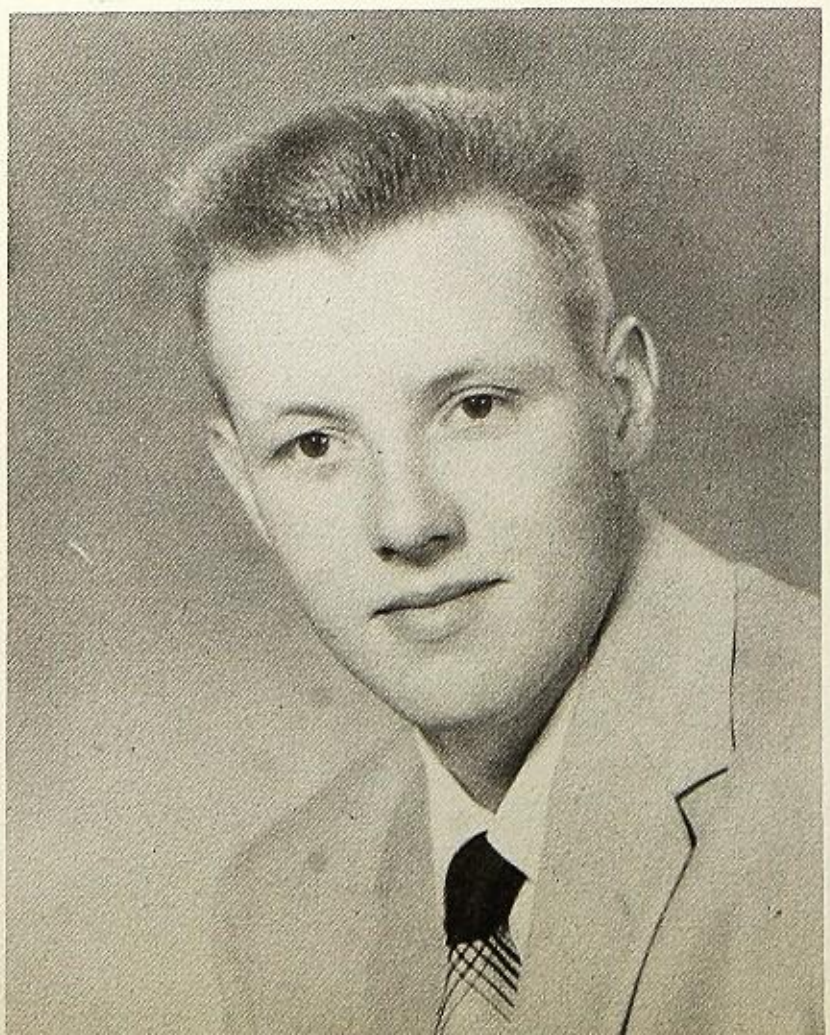

RICHARD FLOOK
"Dingie"

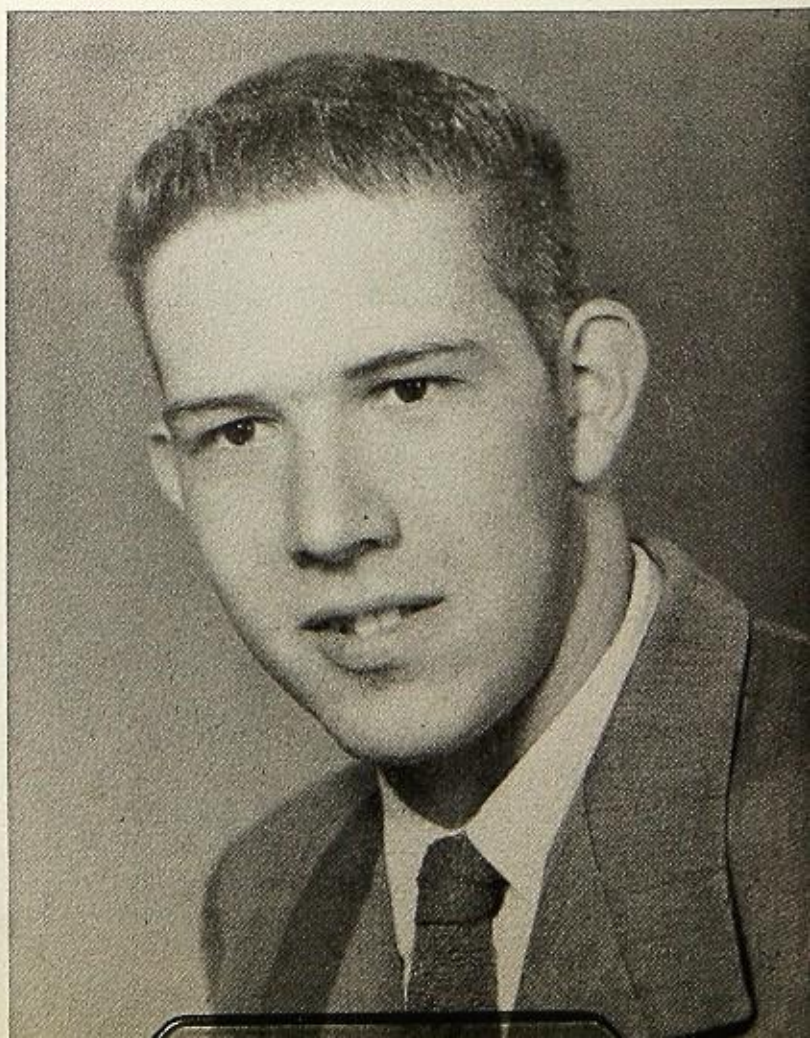

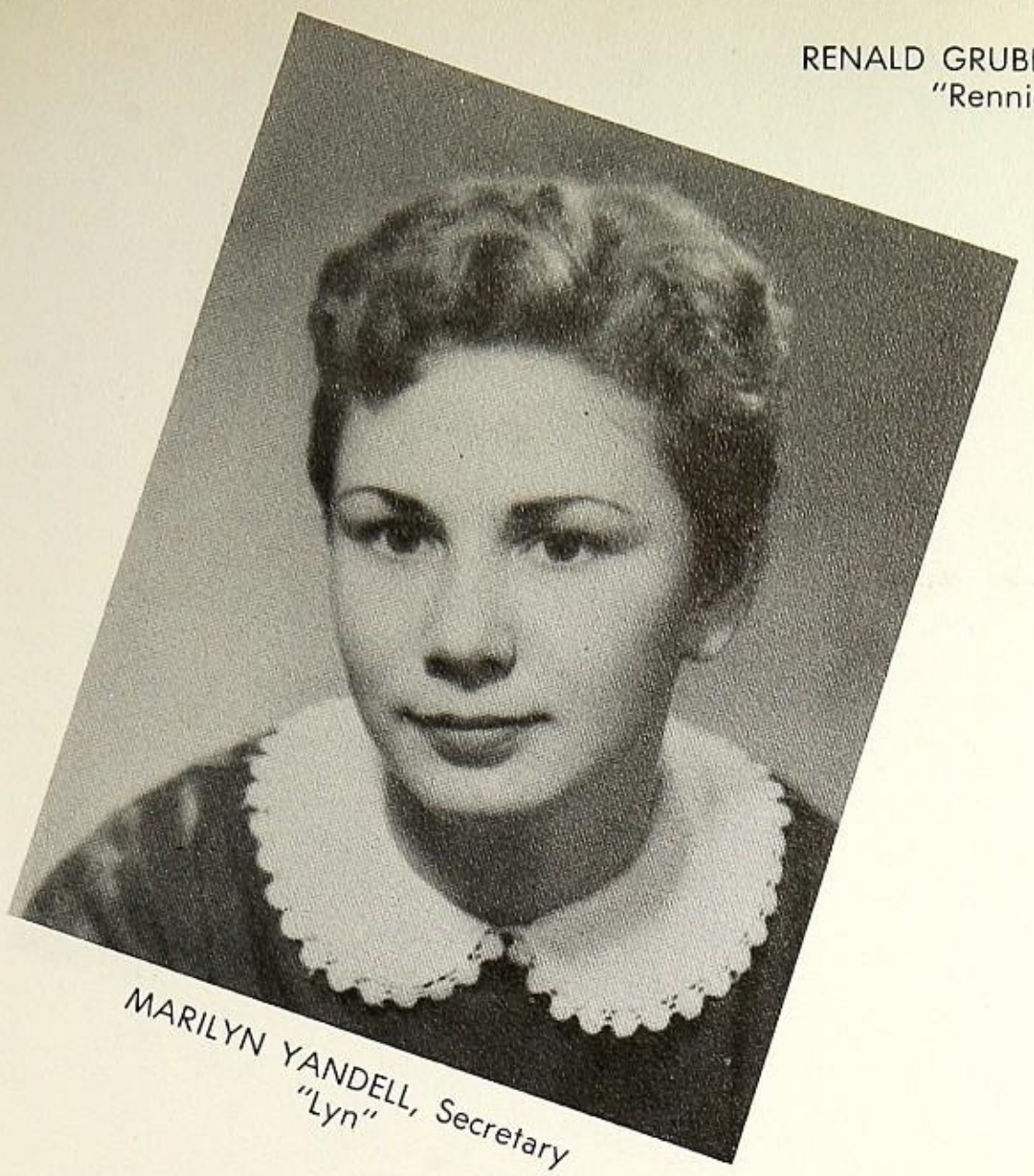

MARILYN YANDELL, Secretary
"Lyn"

RENALD GRUBER
"Rennie"

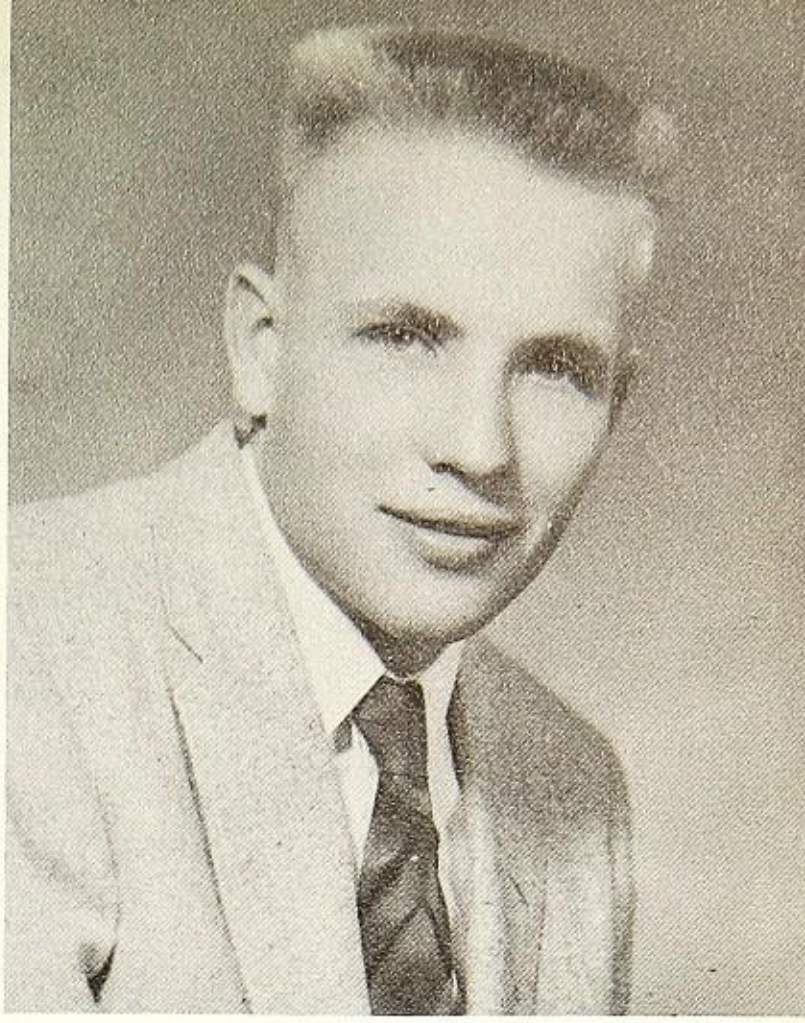

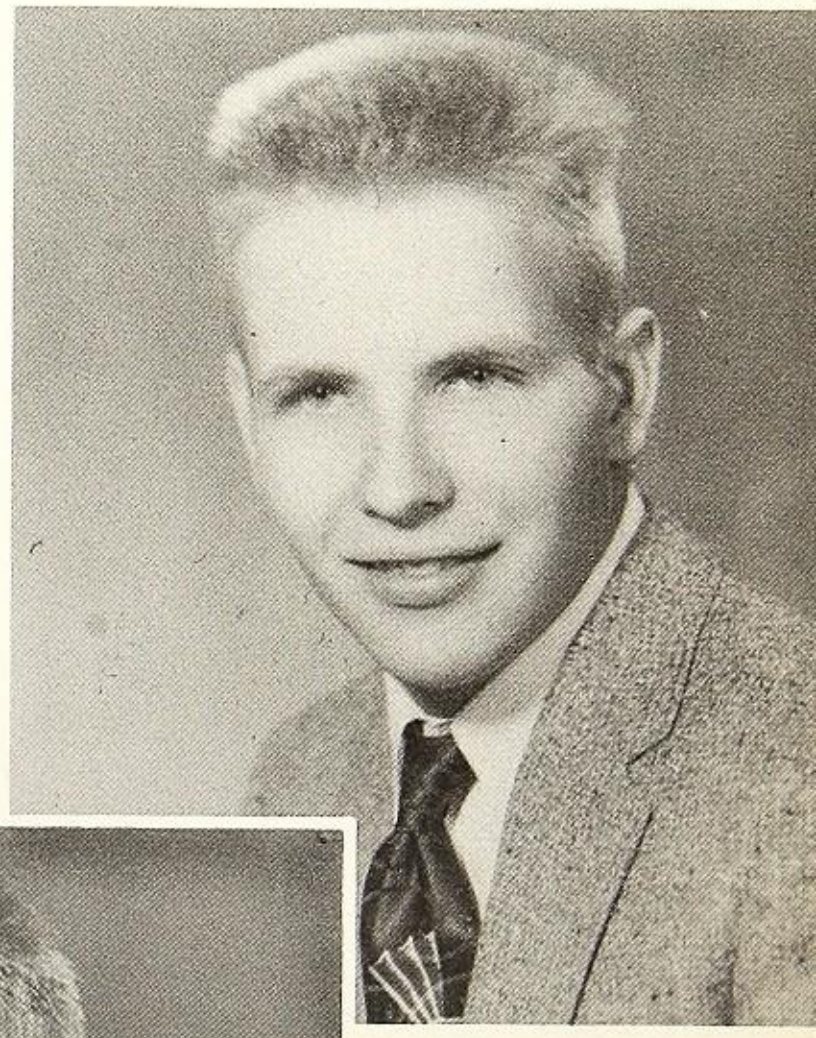

RONALD GRUBER
"Ronnie"

CLASS

LAURA HANDLEY
"Laura"

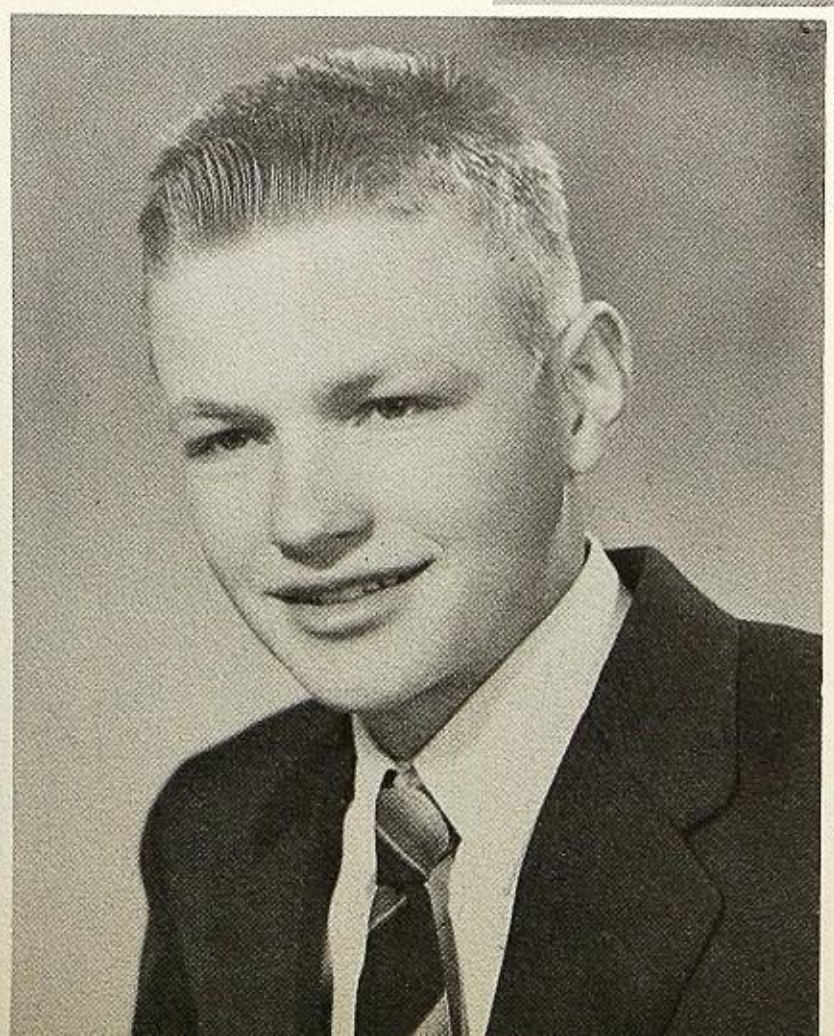

NATHAN HAMMOND
"Squinty"

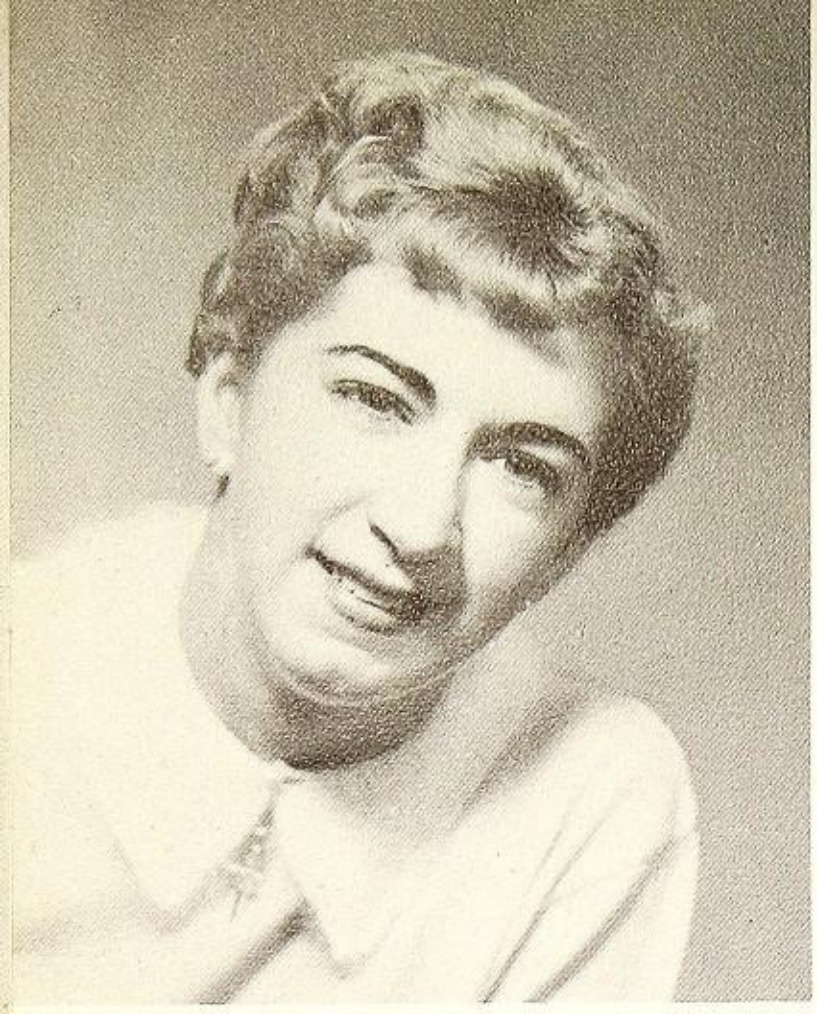

MARY LEE HAYES
"Mary Lee"

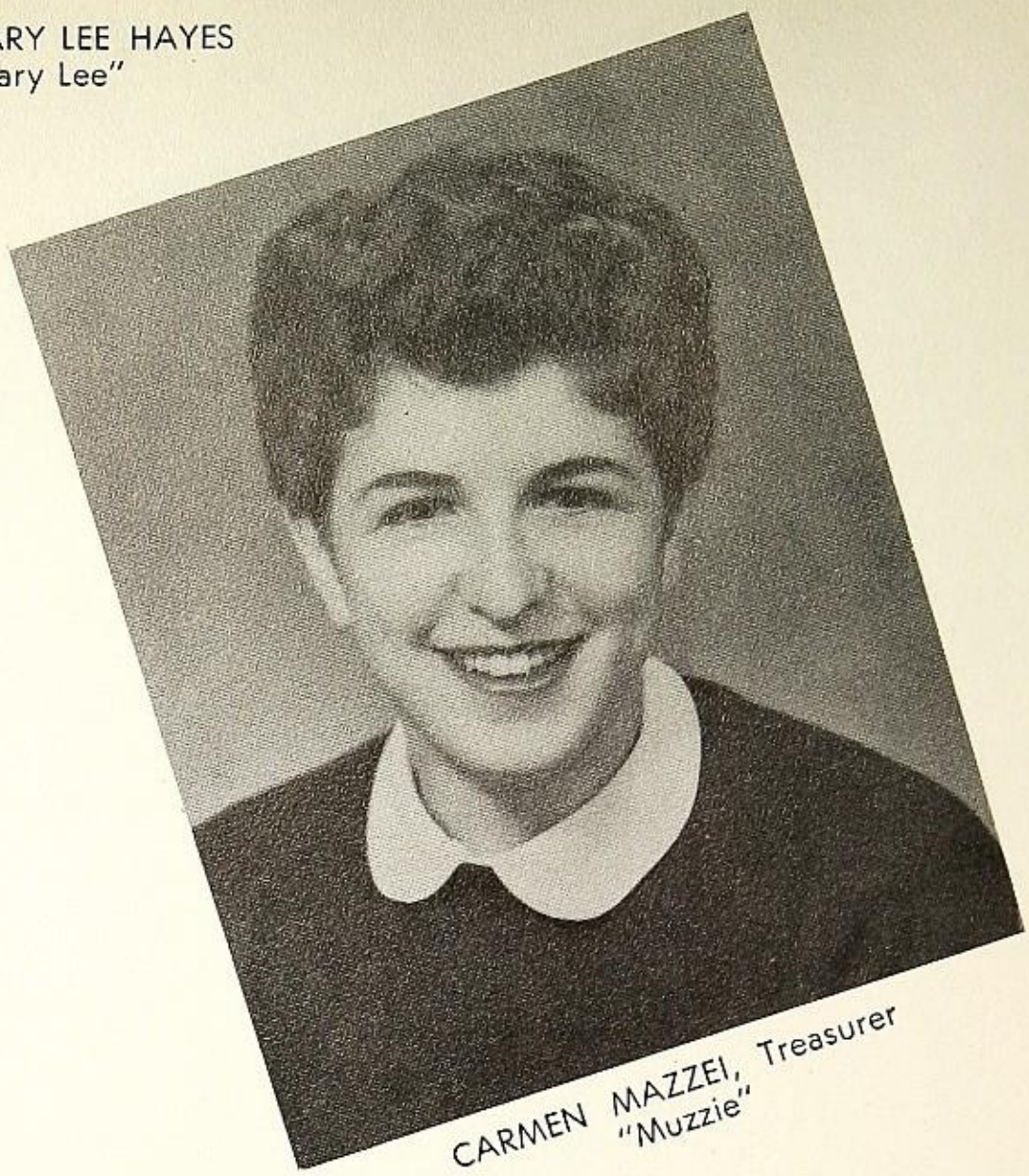

CARMEN MAZZEI, Treasurer
"Muzzie"

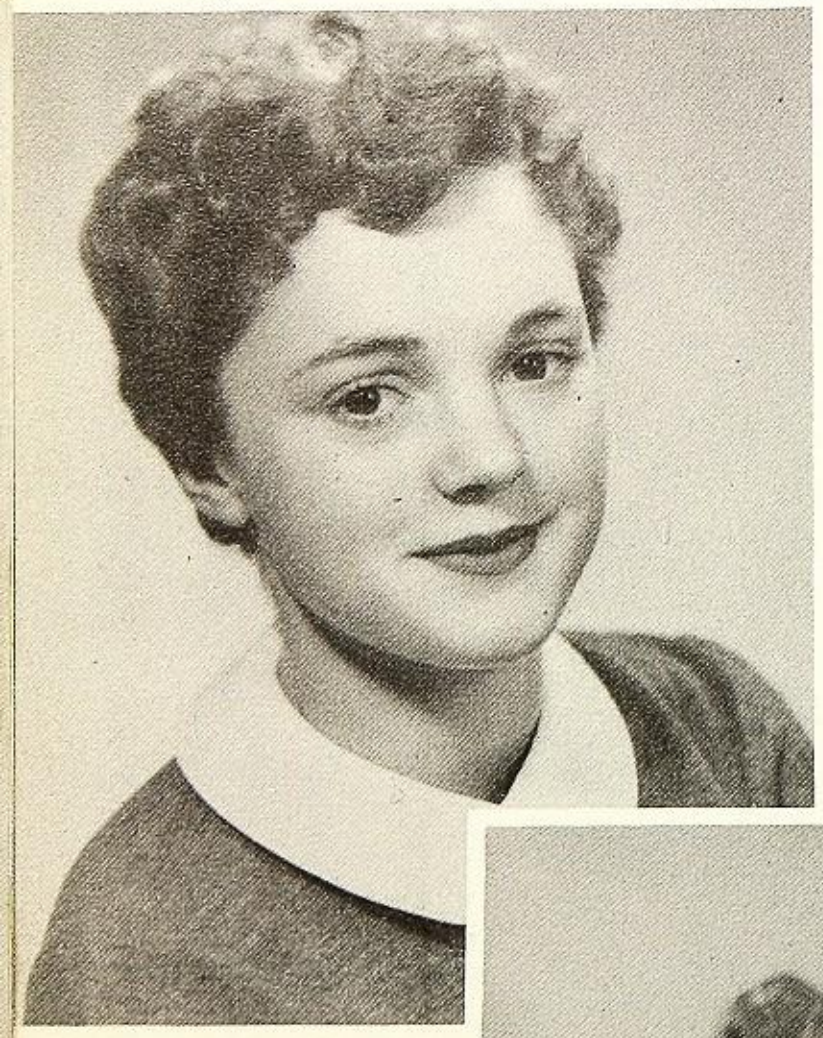

BRUNA ROSSETTO
"Bruna"

SENIOR

JESSIE HILLIARD
"Yacht"

DORIS HILLIARD
"Slim"

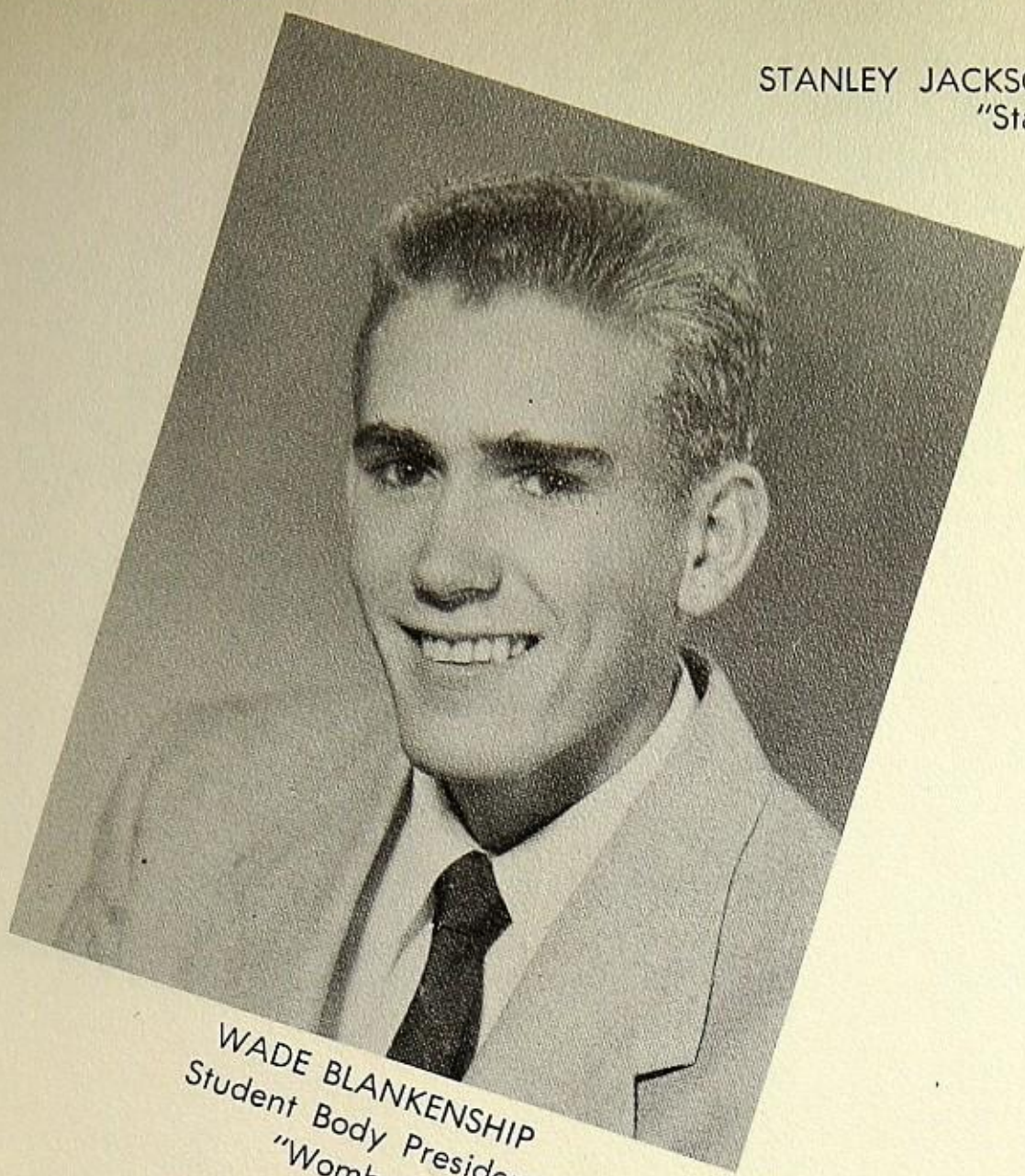

WADE BLANKENSHIP
Student Body President
"Wombat"

STANLEY JACKSON
"Stan"

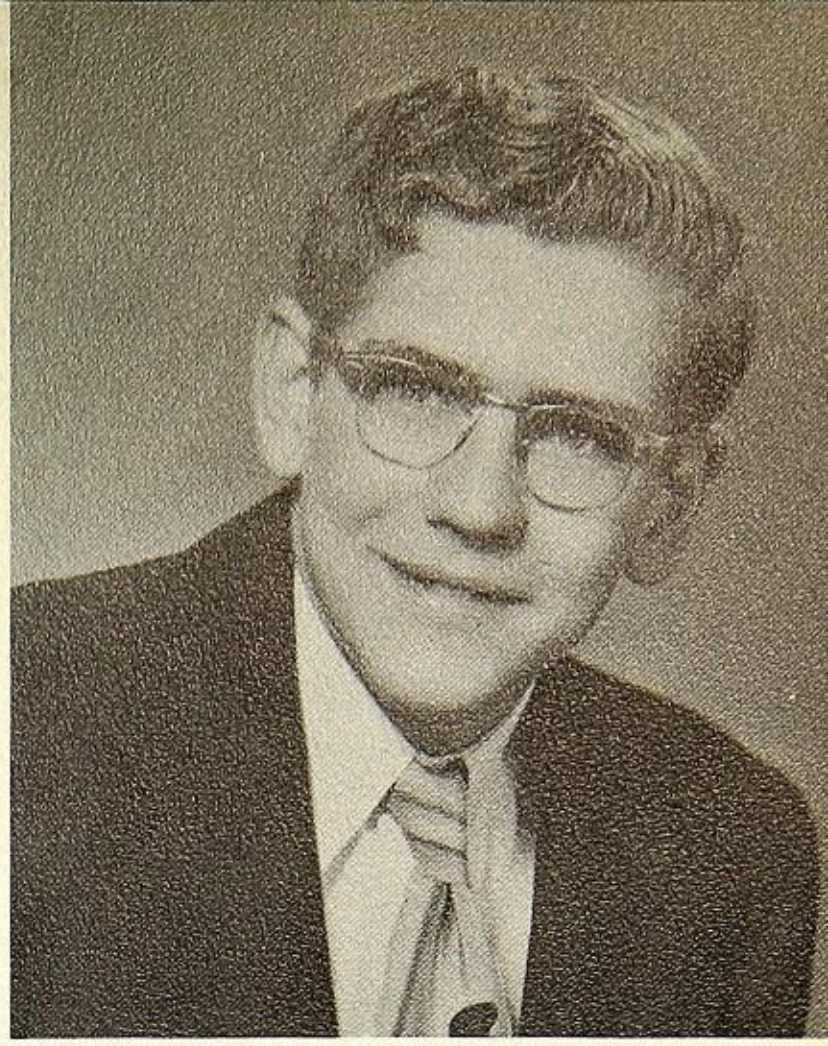

CLASS

SHIRLEY JONES
"Shirley"

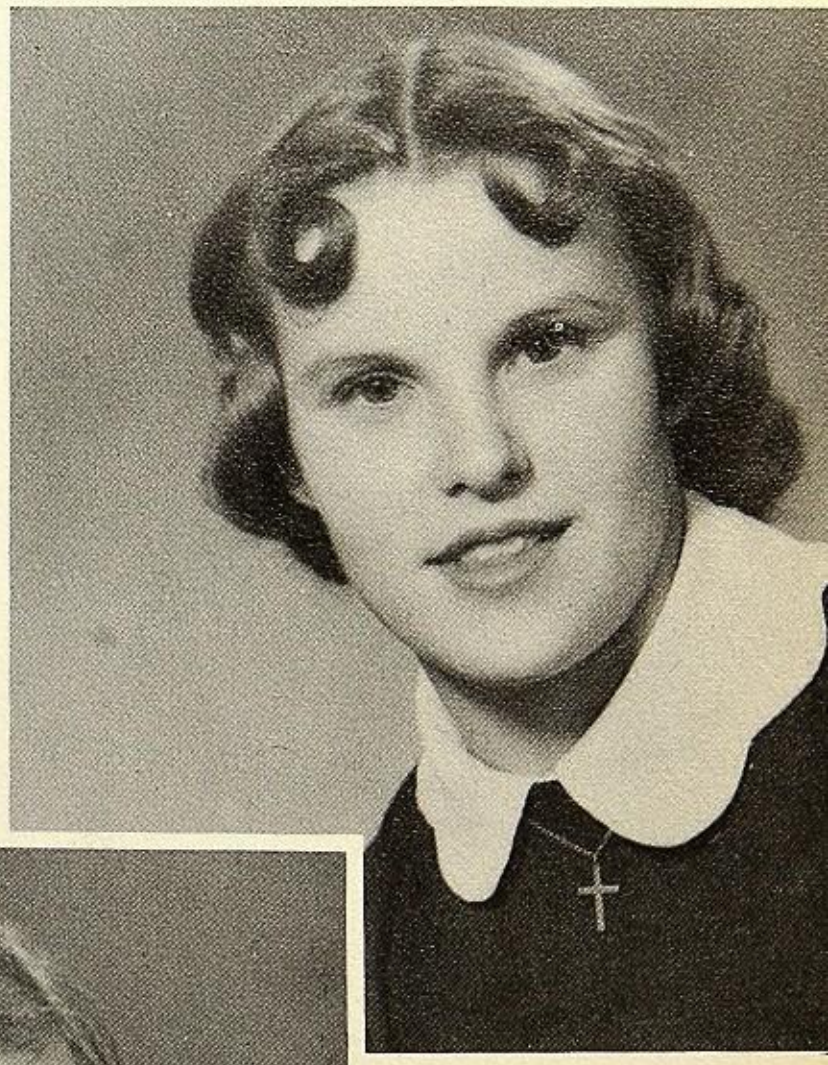

DAVID KERSEY
"Spindle"

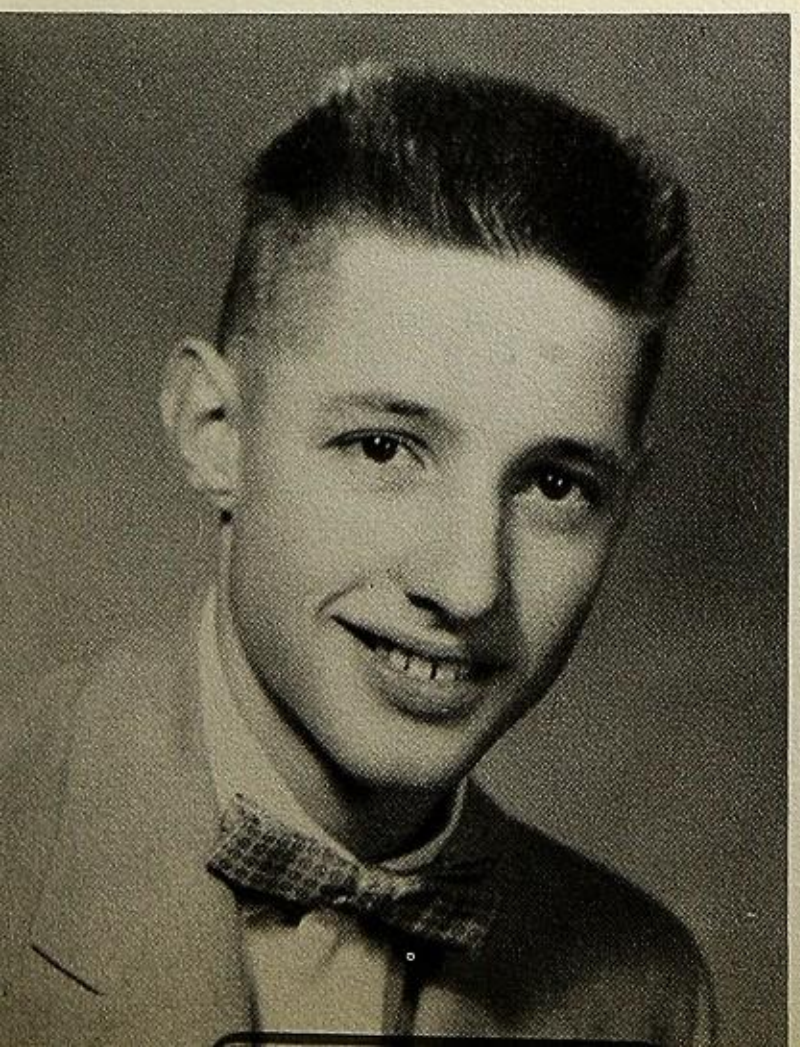

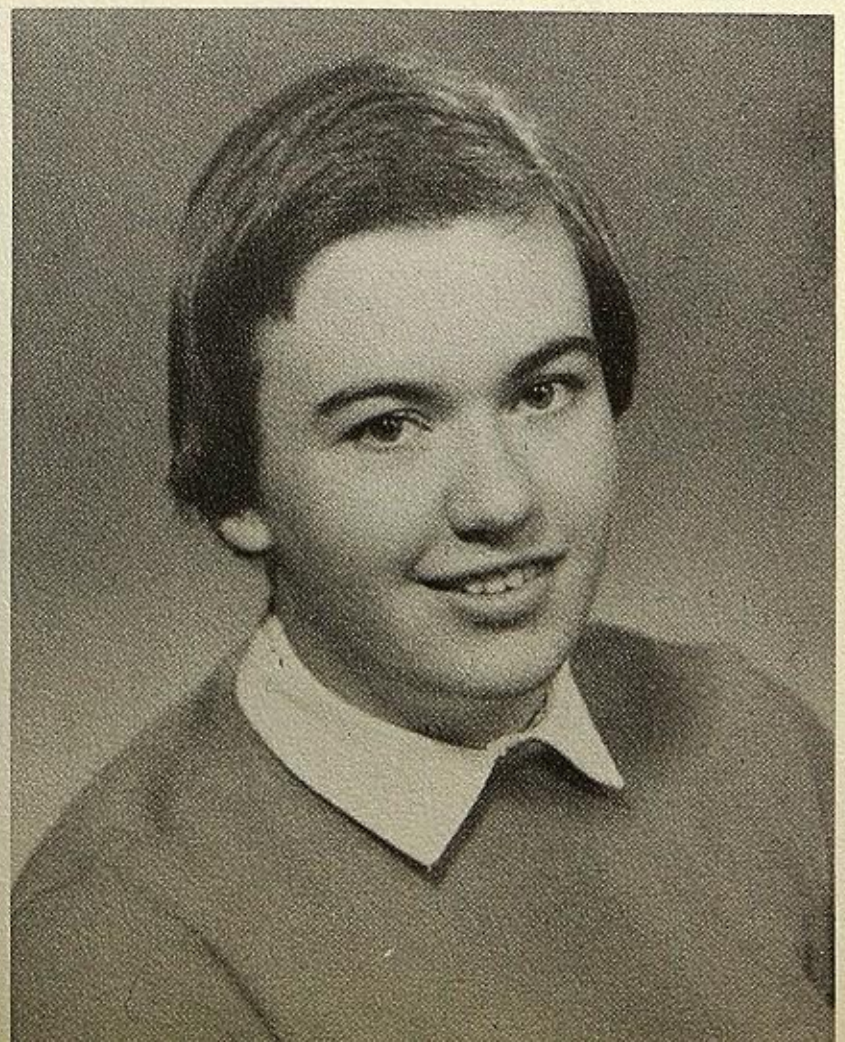

PATRICIA MANTLE
"P. M."

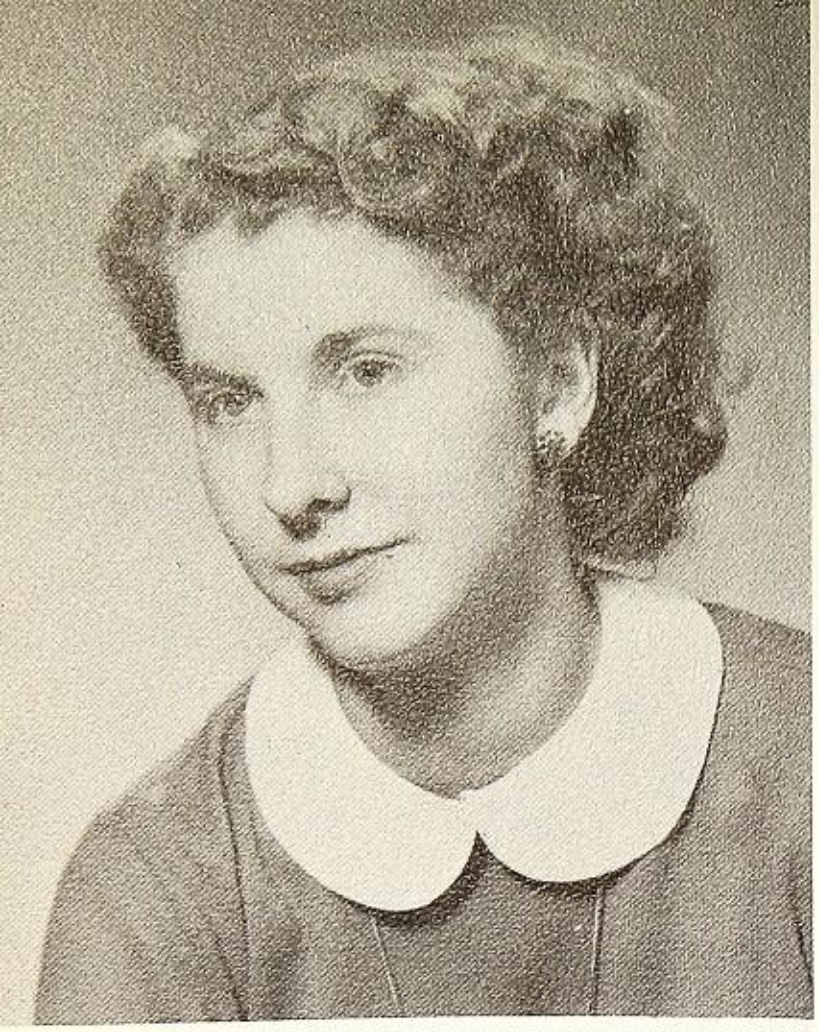

PAT HOUSE
"Pinky"

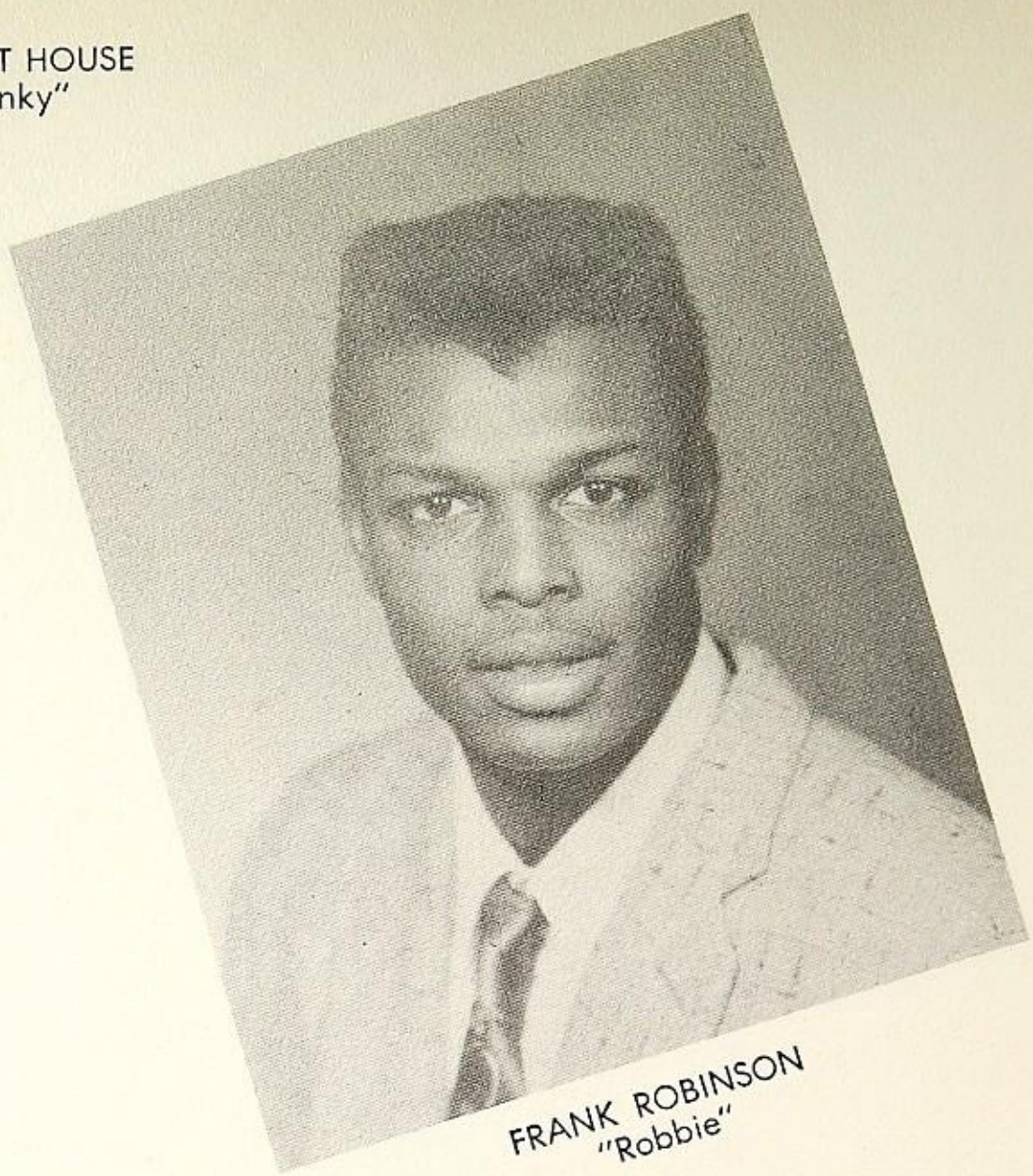

FRANK ROBINSON
"Robbie"

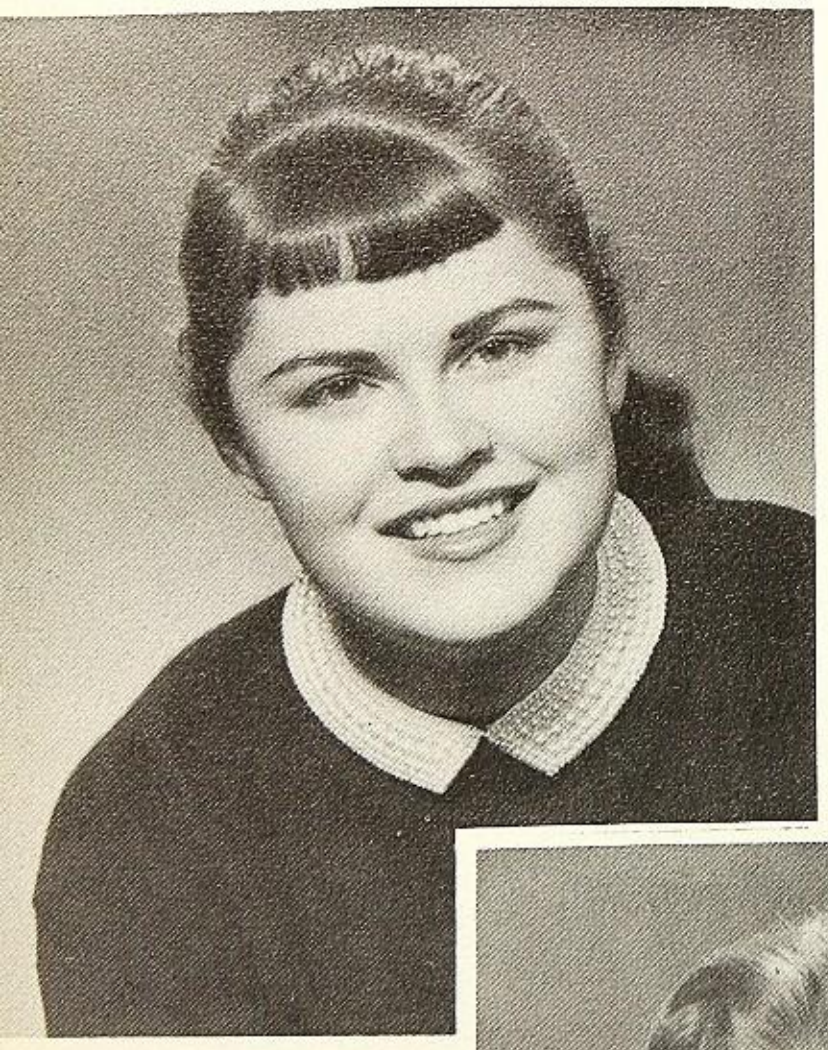

SHARON McGUIRE
"Sharon"

SENIOR

GEORGE MOORE
"Pygmy"

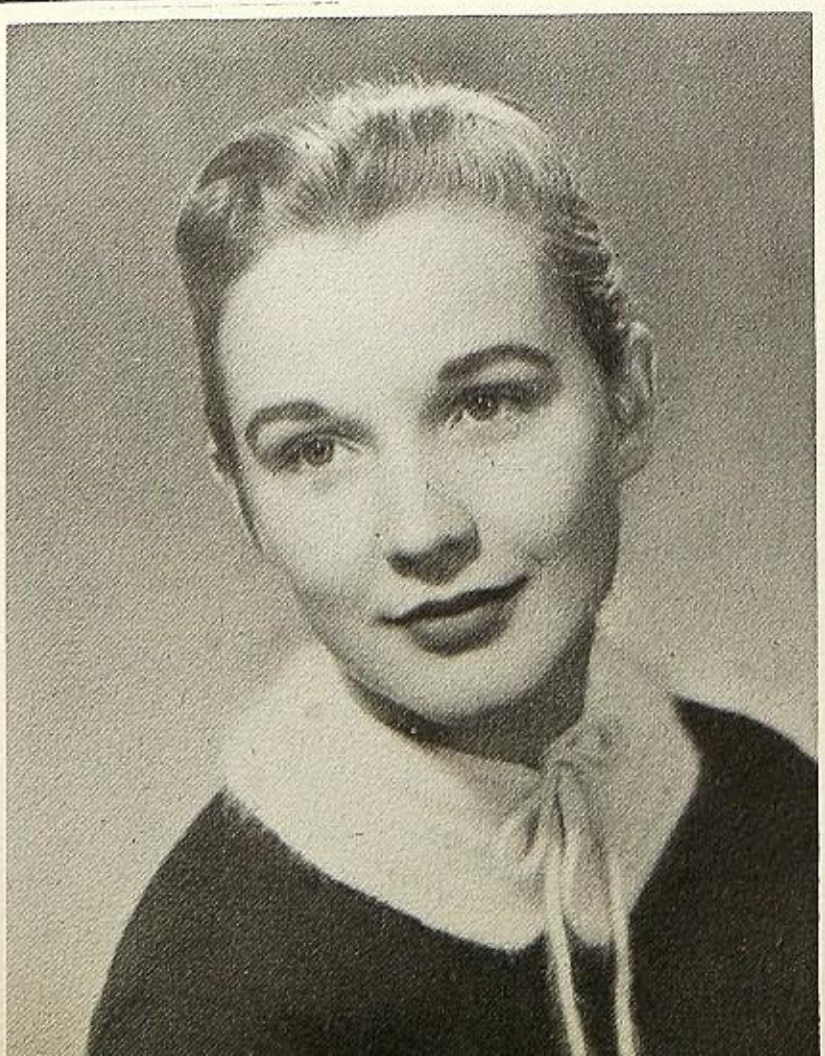

LINDA MOONEY
"Dimples"

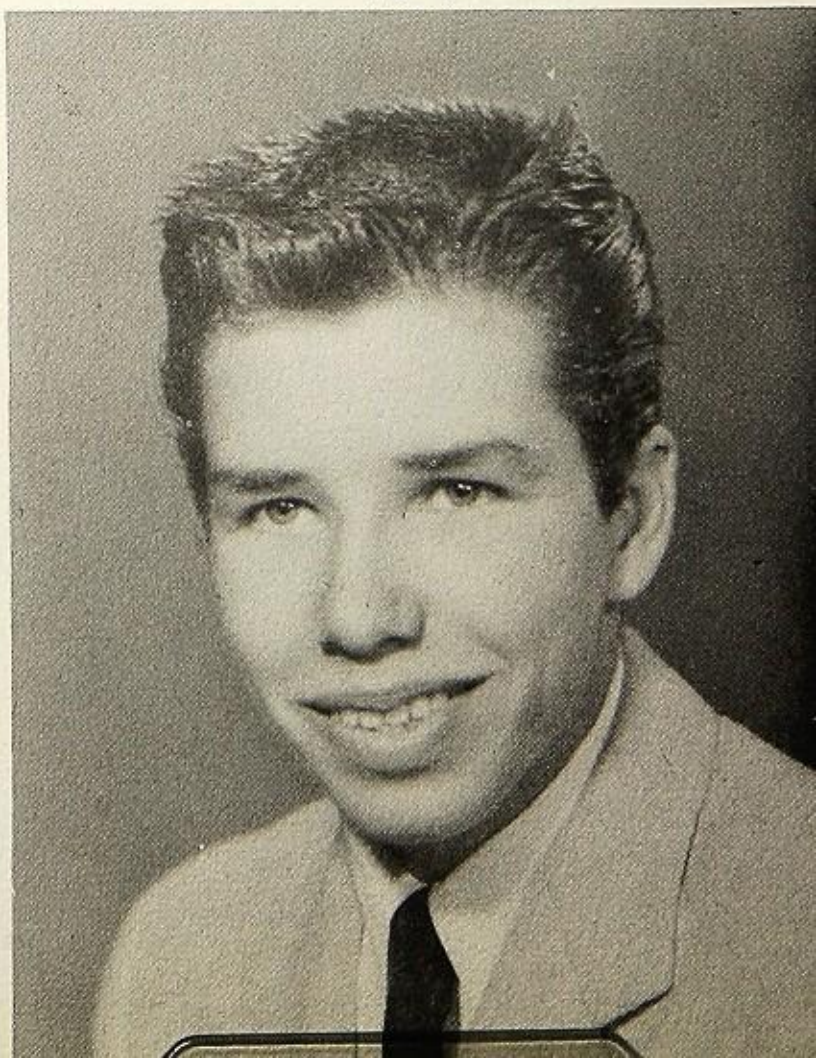

ALBERTA ROWLEY
"Bert"

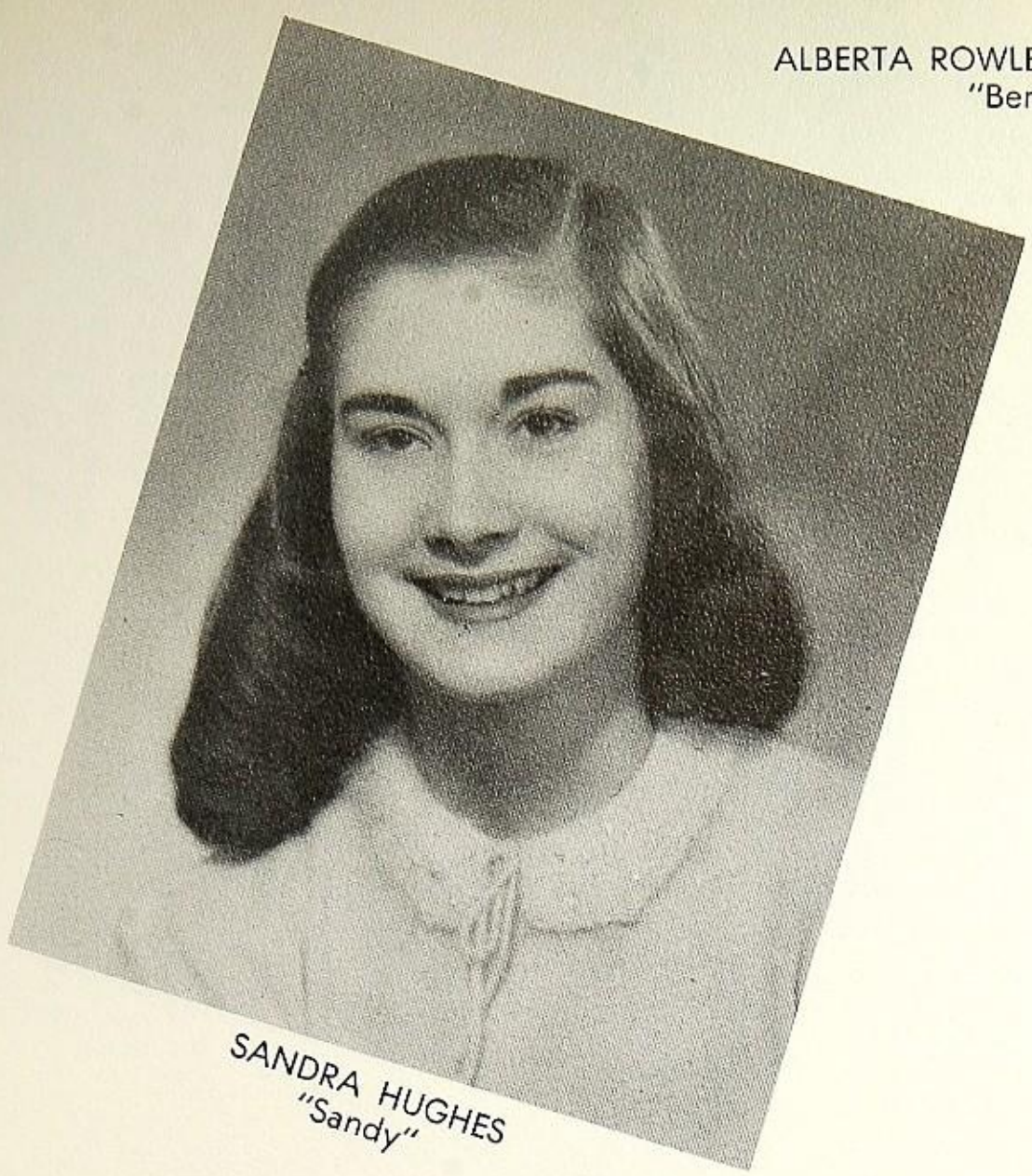

SANDRA HUGHES
"Sandy"

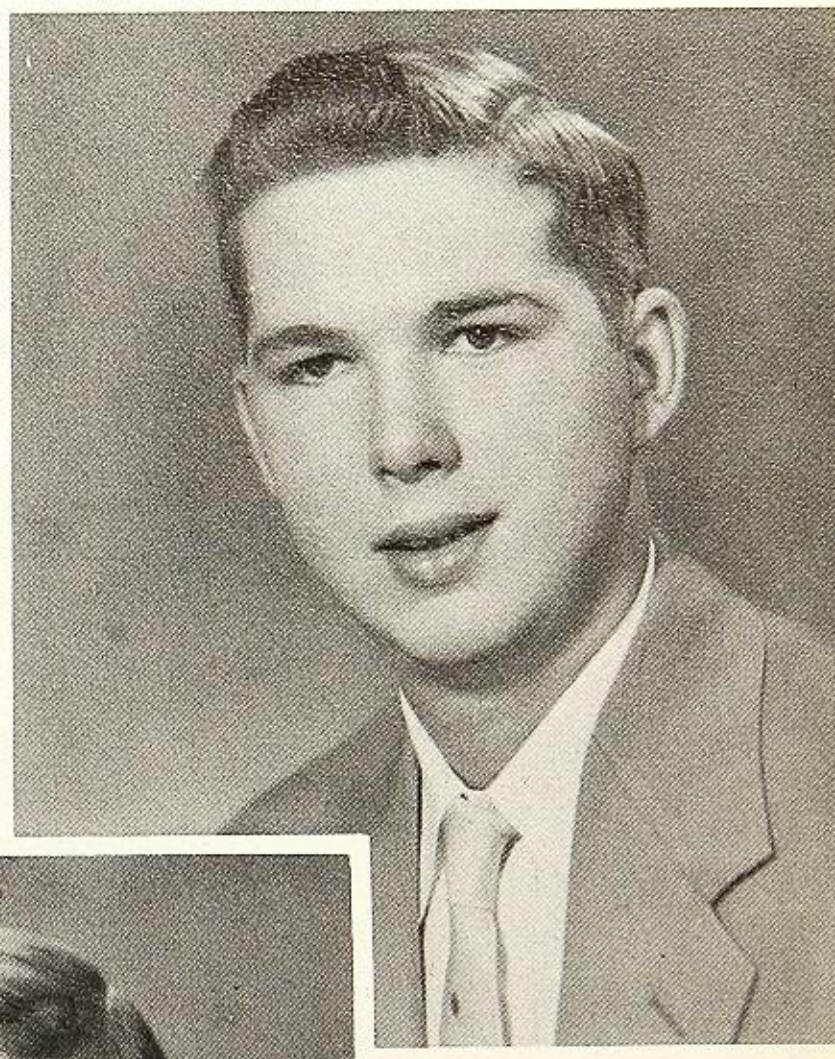

CLASS

CARL SHAW
"Petey"

FLORENCE TALLERICO
"Flossie"

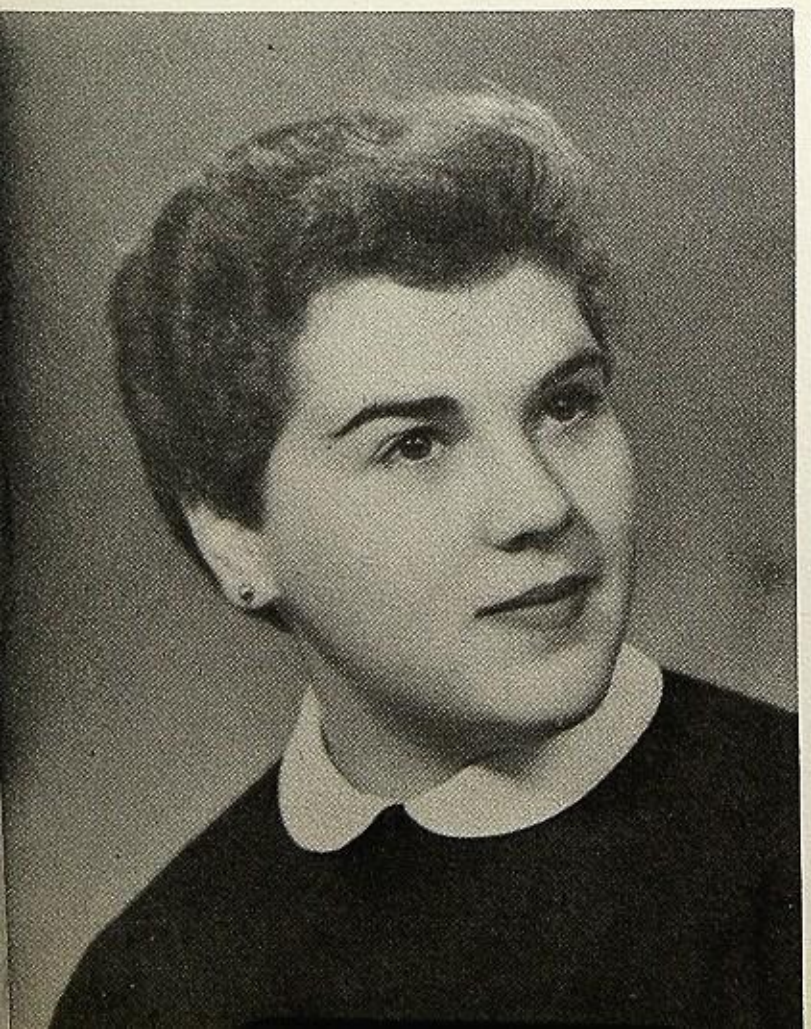

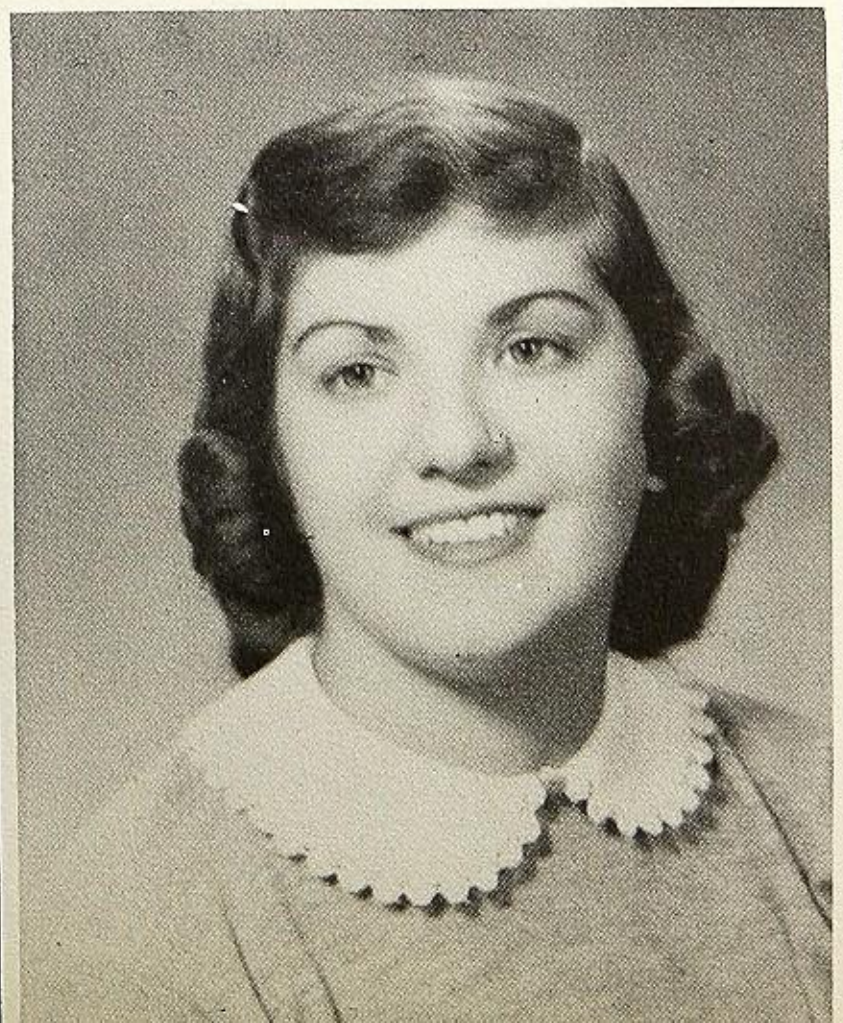

RENA TARABINI
"Re"

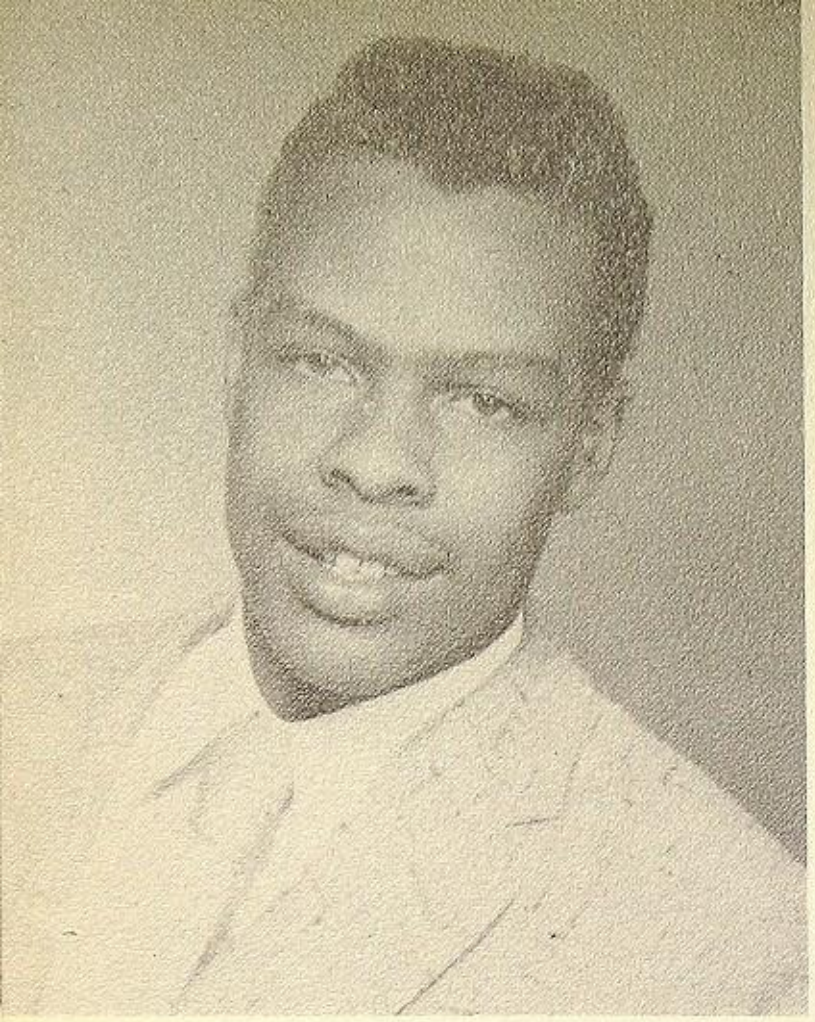

EDWARD TOLLIVER
"Buster"

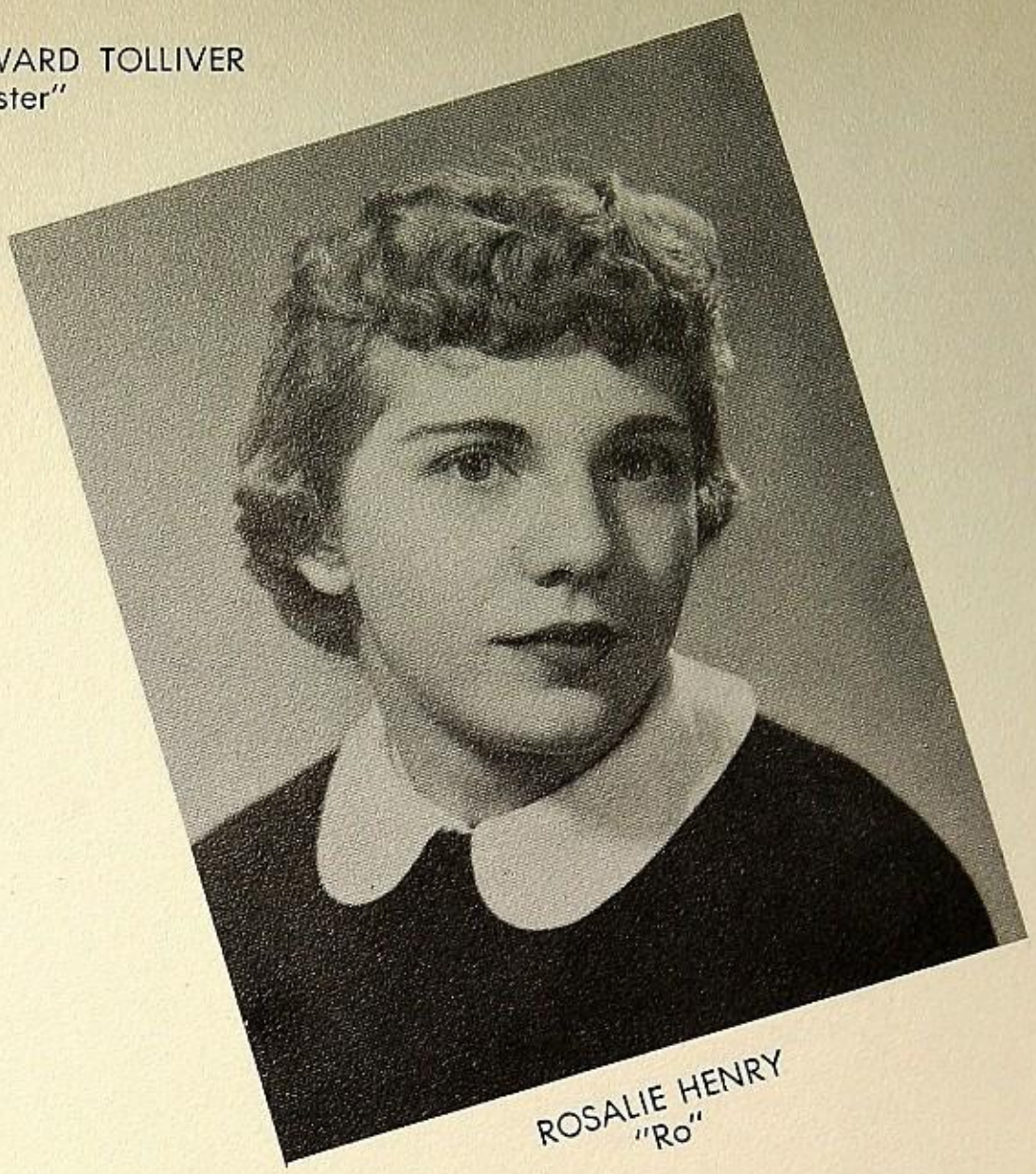

ROSALIE HENRY
"Ro"

FAYE WILLIAMS
"Willie"

ANGELINE WILSON
"Ang"

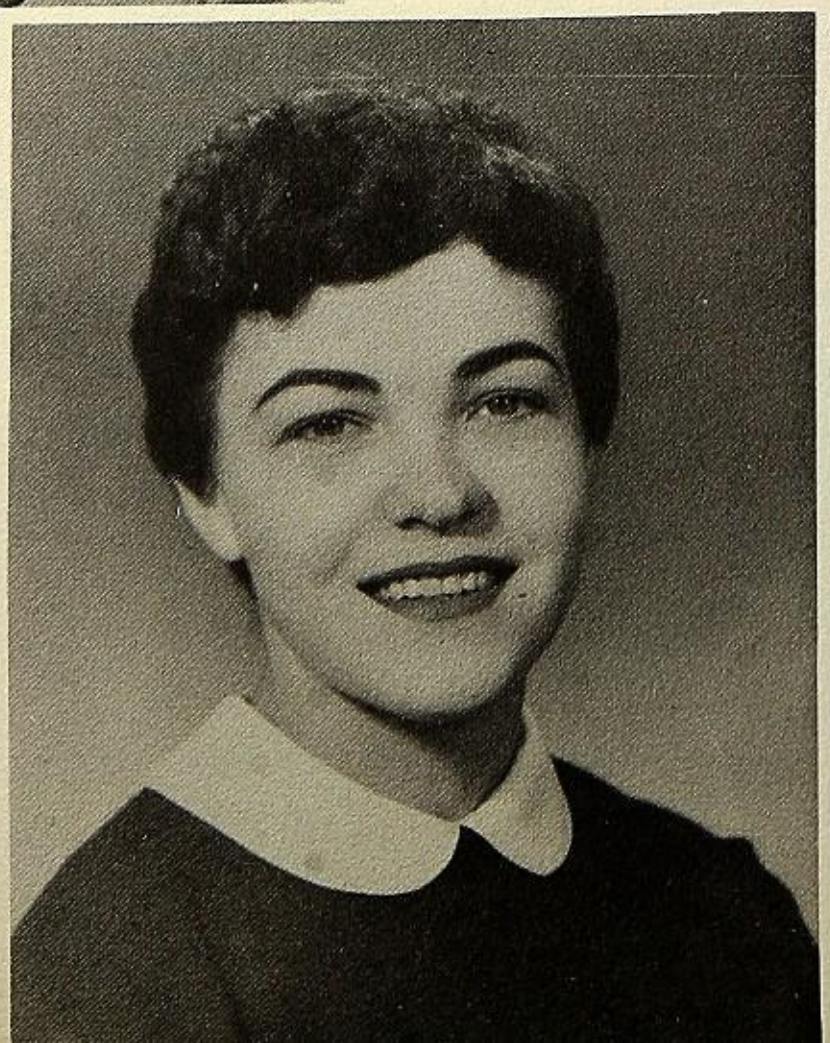

ANITA WILLIAMS
"Neet"

BACK ROW, left to right: Wade Blankenship, Pat Mantle, Nathan Hammond.
KNEELING: Joe Tallerico.

Boys' and Girls' State

Each year outstanding members of the Junior class are selected to attend Girls' and Boys' State. Their selection is based primarily on citizenship and secondly on grades.

Girls' and Boys' State was created by the American Legion and the American Legion Auxiliary to teach young people about their State governments. They have mock towns and counties and elect their governing bodies in the same manner as the regular voters.

Girls' and Boys' State turns out leaders—evidence of this is the fact that all those who attended have some office in the school government. Three of them are members of the Student Council. Wade is the Student Body President, Pat is the White and Gold Editor, Nathan is the treasurer of the Block "W", and Joe has done an extraordinarily good job as prexy of the Senior class.

Y. M. C. A. Conference

AT

DUNSMUIR

CLOCKWISE: S. McGuire, R. Henry, F. Tallerico, C. Mazzei, L. Andreatta, N. Williams, J. Solus, C. Kersey, F. Linville, S. Alvarado, A. Wilson, J. Riley, P. Mantle, N. Fruzza and B. Rossetto.

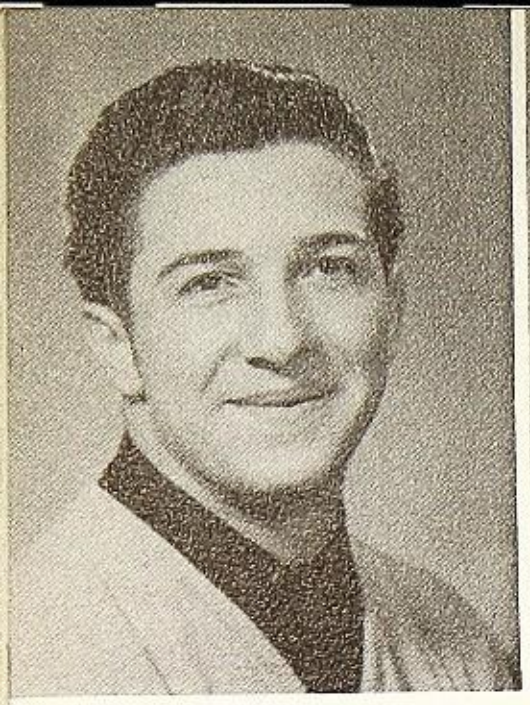

FRANK AQUILA

GEZELDA DAL GALLO

VICKI BARCAGLIA

"57"

ERNEST BOWEN

DEE DeAVILLA

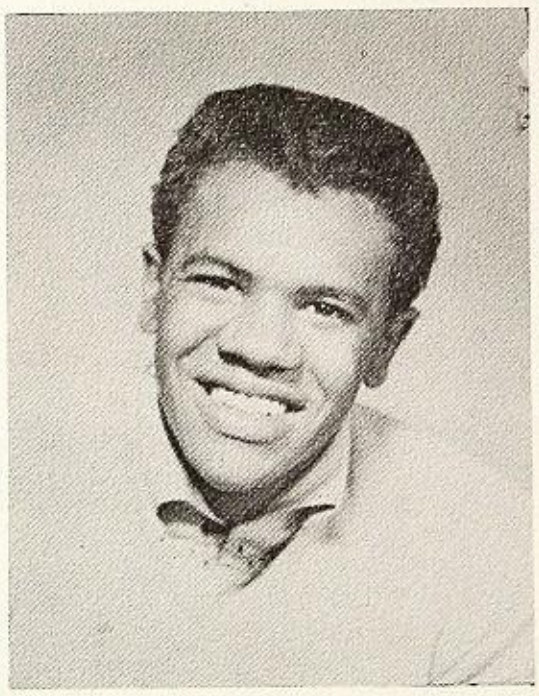

AMOS DORSEY

BILL ELLISON

HELEN HILIARD

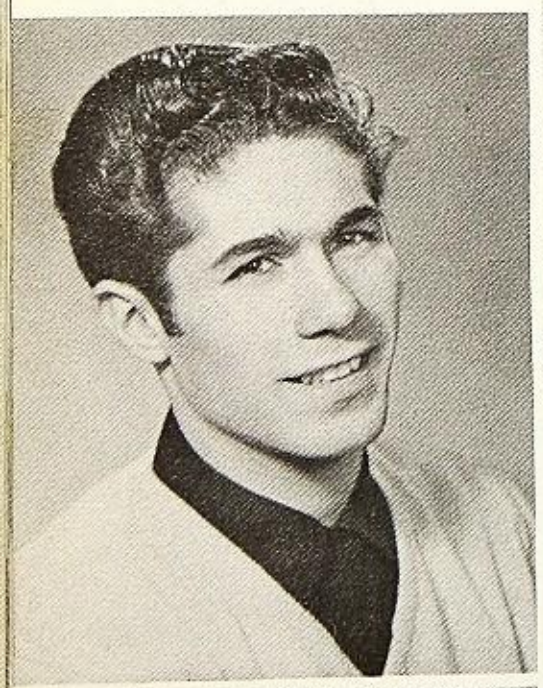

ERLENE OVE

JUNIOR

ED CLARK

JERRY HICKEY

JERRY MOORE

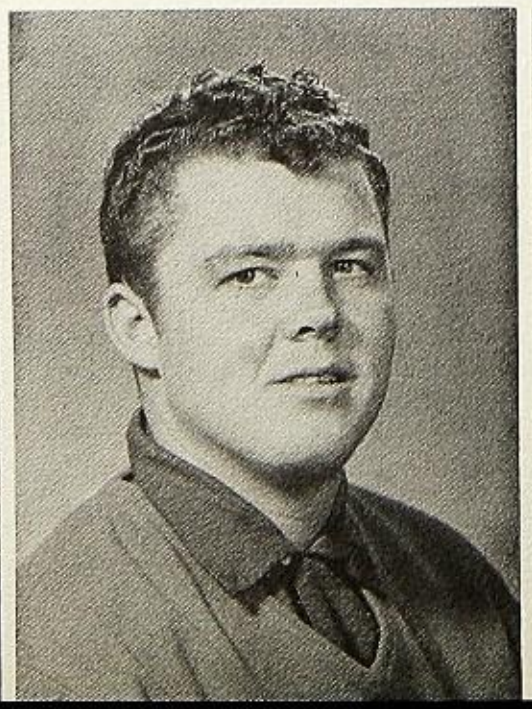

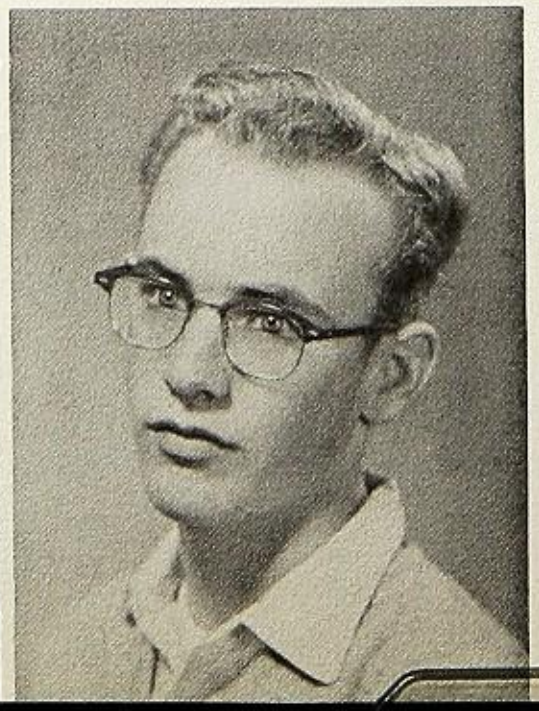

LORNA PERRY

LARRY BUXTON

VIOLA PARKINSON

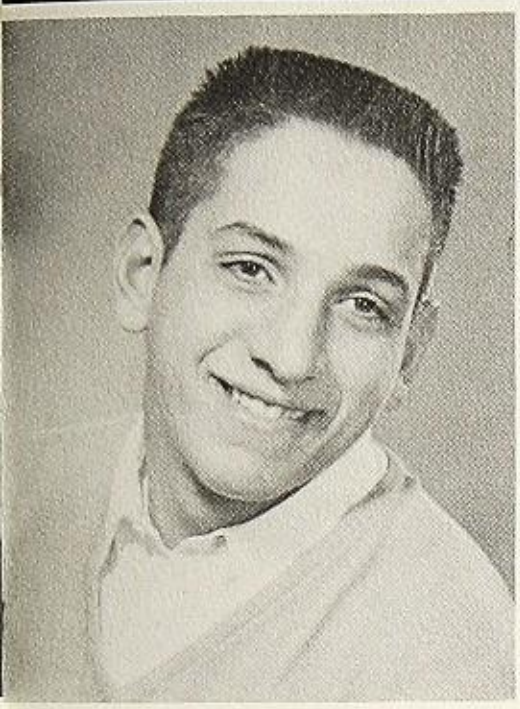

CARL BONTRAGER

JOE PELLEGRINO

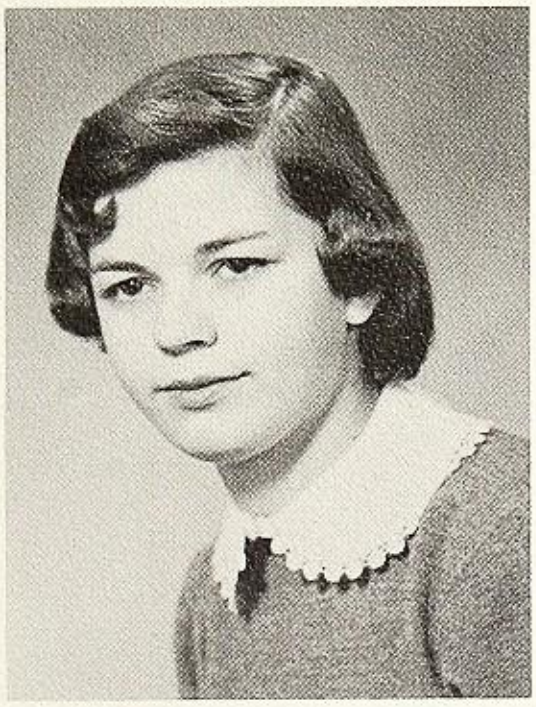

GINA ROSSETTO

"57"

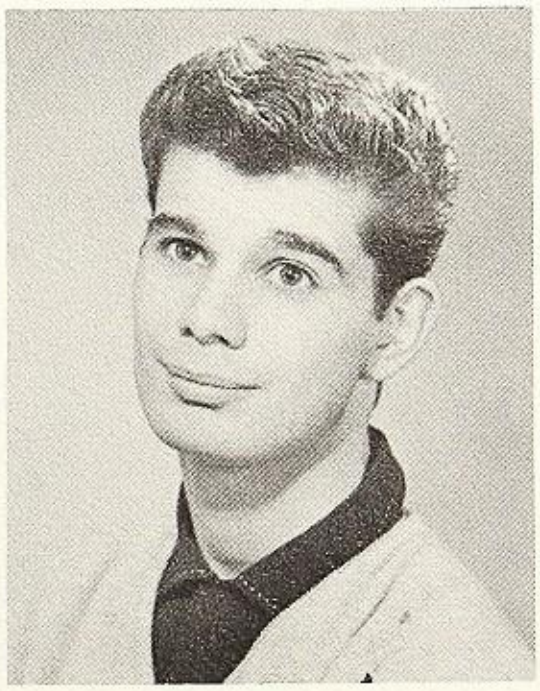

JOHN RICCA

JEAN RILEY

JOAN SCOTT

CLASS

JIM MANTON

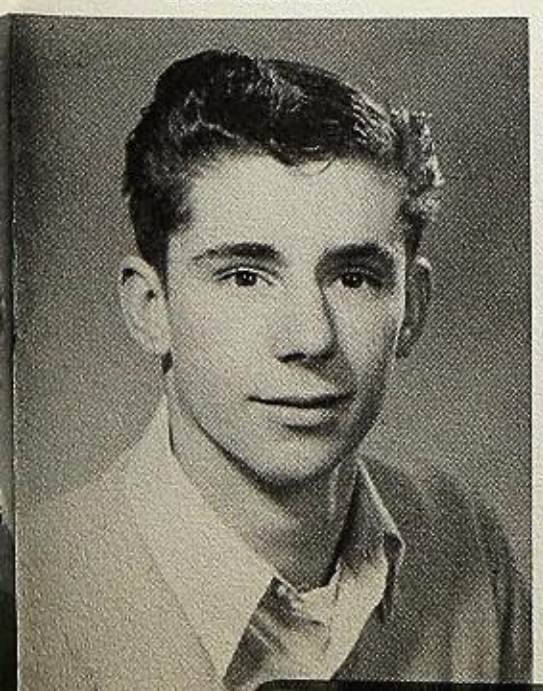

JANET ROACH

ROY SARTOR

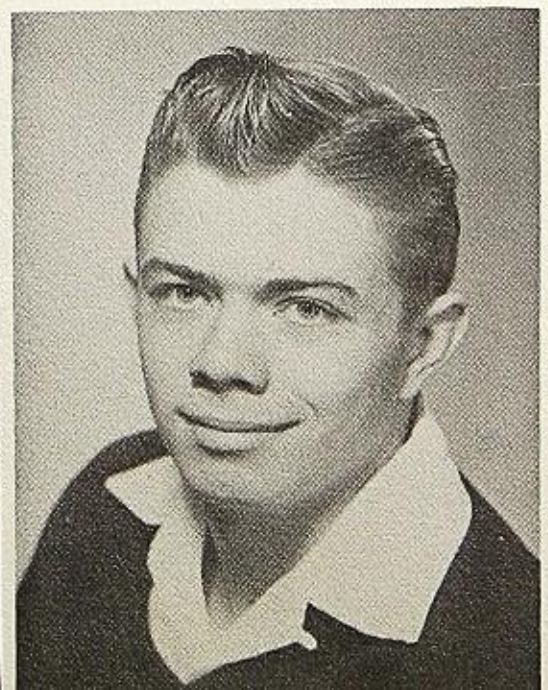

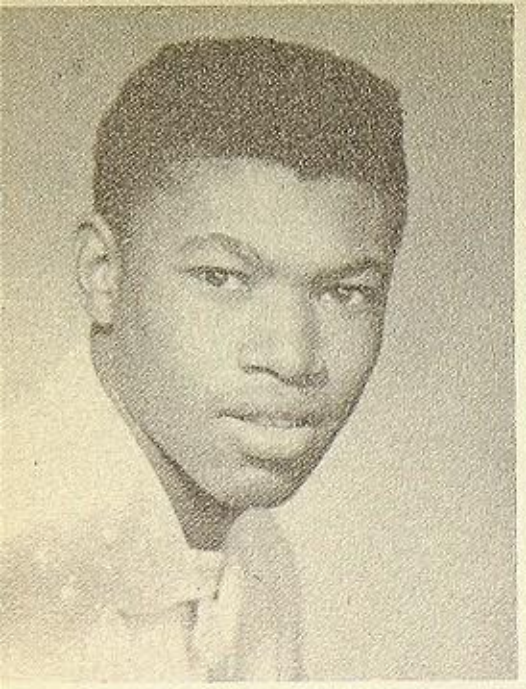

ROBERT JONES

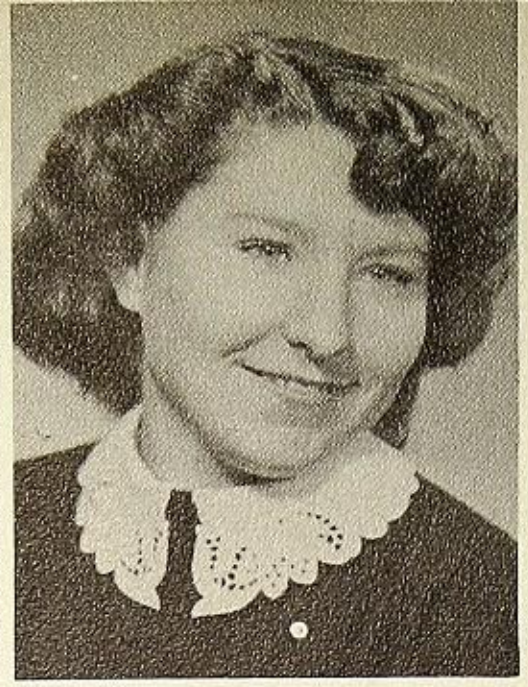

JIMMIE LOU SCOTT

RUBY SHELTON

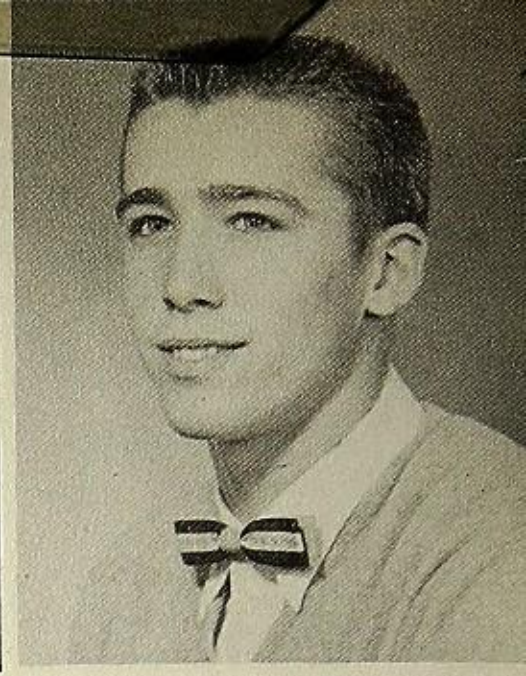

"57"

AARON THOMAS

VERNON VAN NATTA

MARY HILLIARD

GARY CALDWELL

ALDEE HILLIARD

SONDRA MEADOWS

JUNIOR

MIKE WERESH

JIM WILSON

SHIRLEY THOMAS

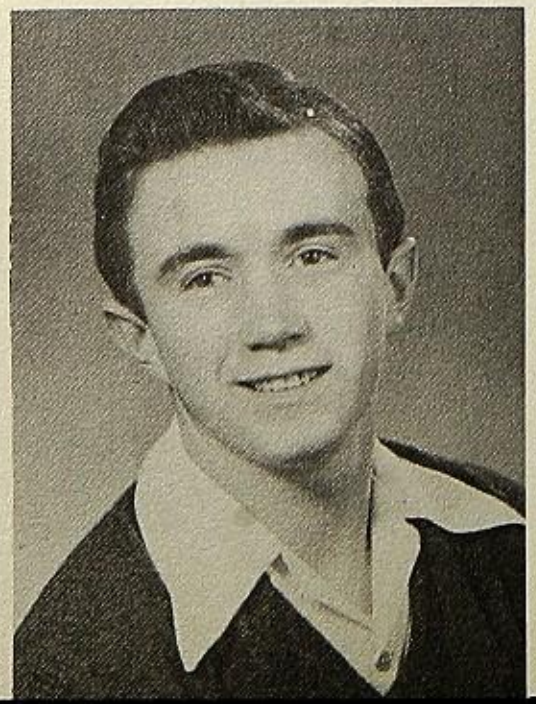

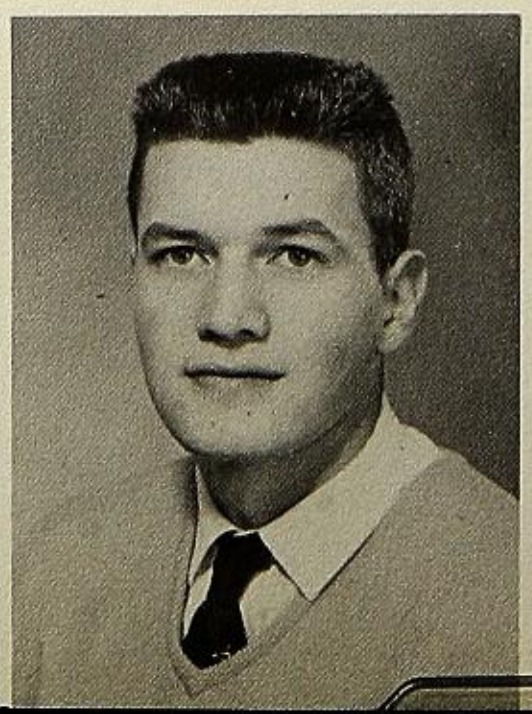

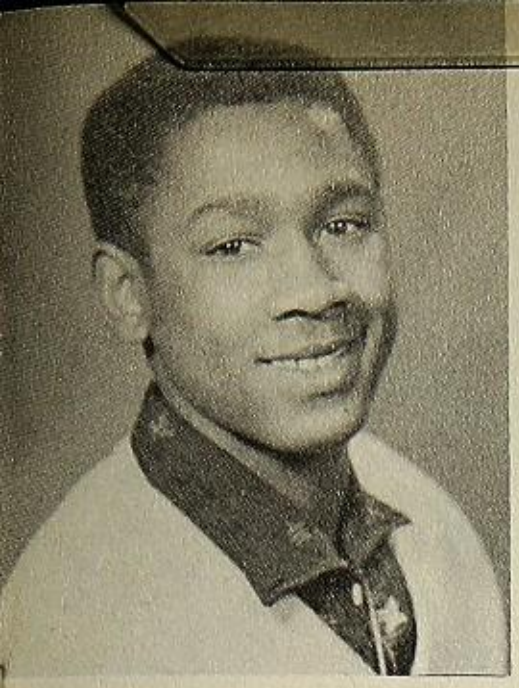

JOAN STRIDER

ROSETTA DOSS

DOLLY SCOTT

JEFF SMITH

ARLANDUS CLARK

"57"

DIANE OVE

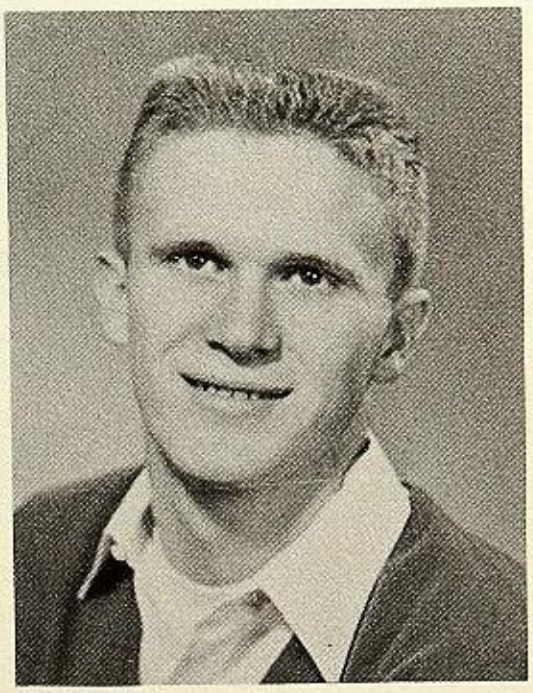

JIM MORRIS

MARCIA HOLLEY

ROBERT FREEZE

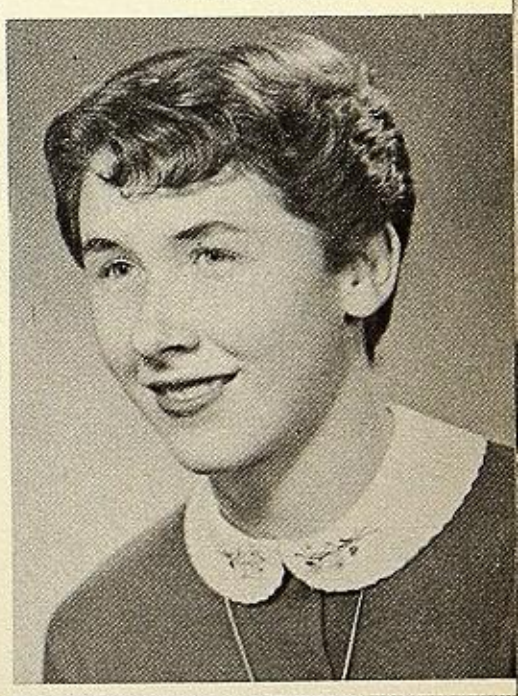

CLASS

JUNE SOLUS

ROSALIE SOLUS

CARLOS URIBE

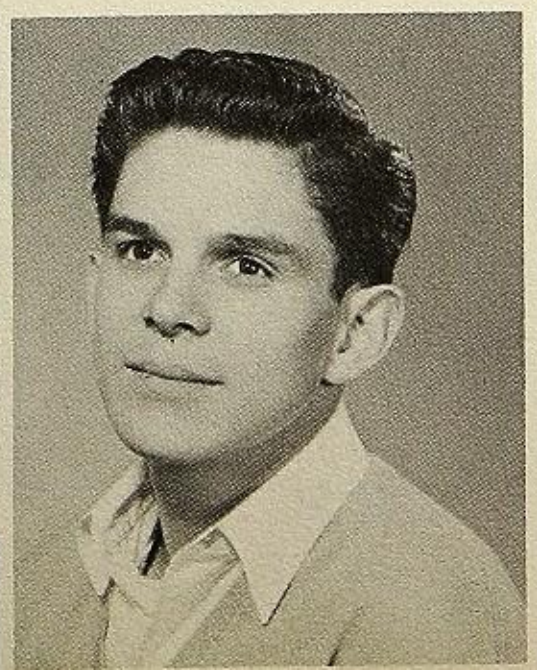

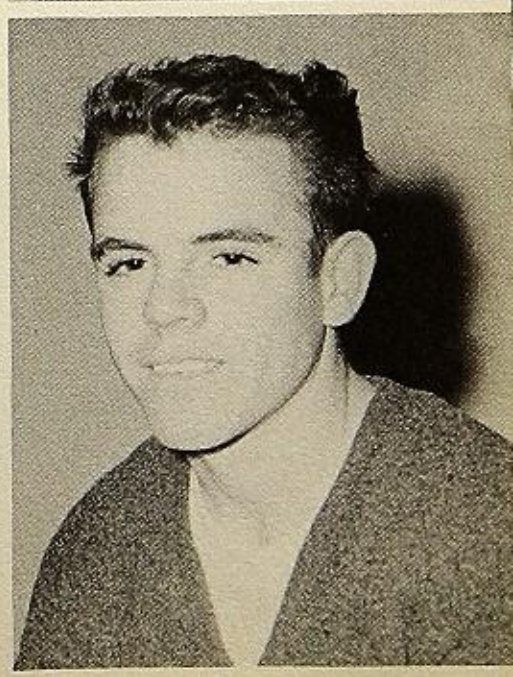

SOPHOMORES

JIM EWING
President

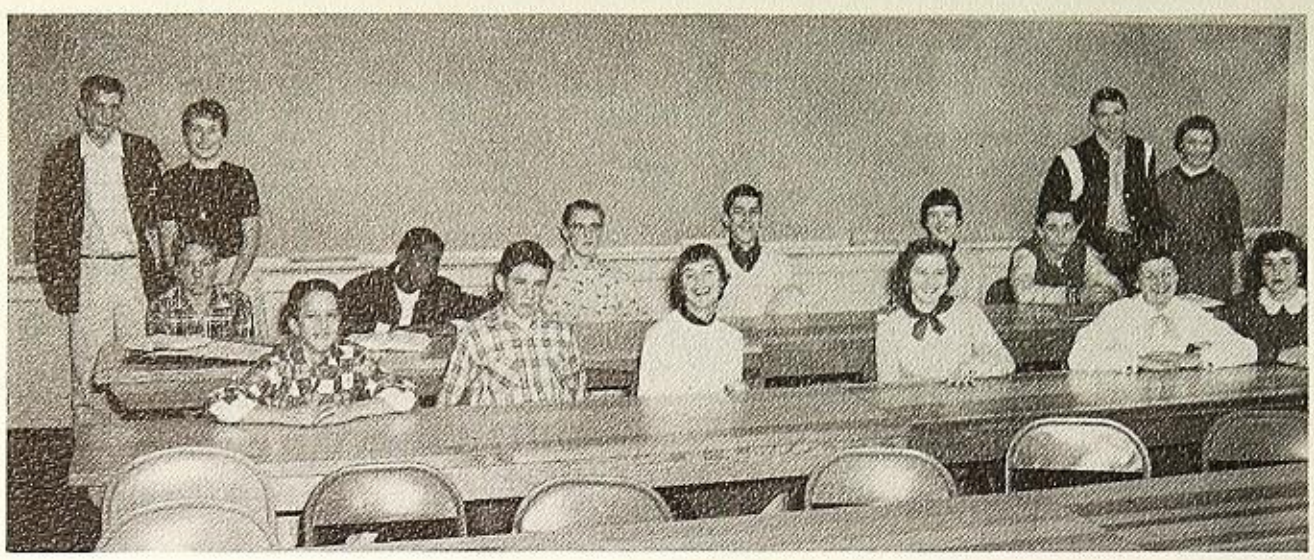

FIRST ROW, l. to r.: P. Lobis, B. Jackson, F. Linville, J. Morris, M. O'Donley, J. Ove. SECOND ROW: E. Day, L. Smith, D. Shelton, J. Patella, P. Sbarbaro, J. Belcastro. THIRD ROW: D. Blankenship, L. Andreatta, J. Cunningham, N. Fruzza.

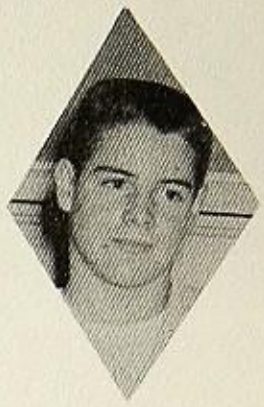

GARY CALKINS
Vice President

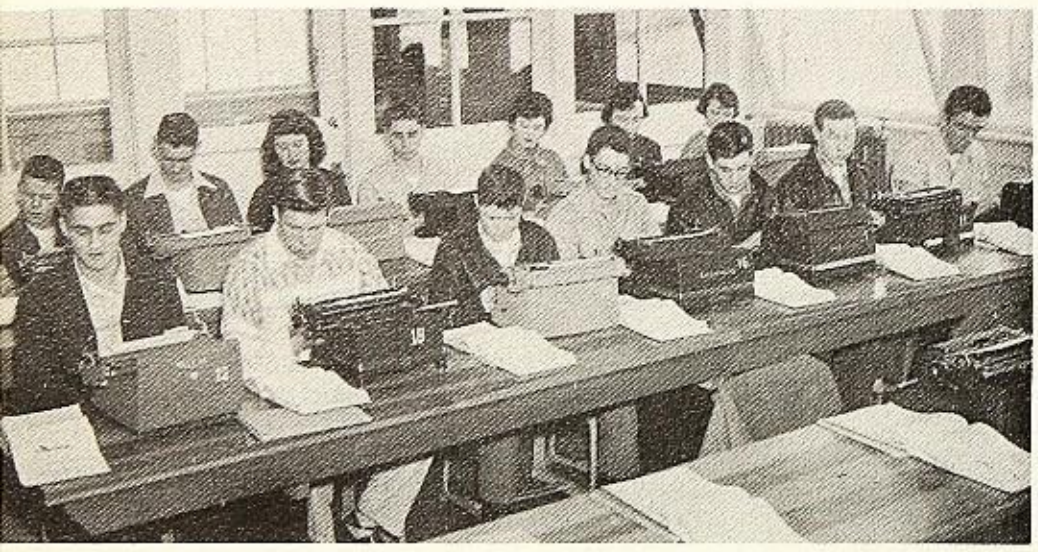

FIRST ROW, l. to r.: H. Gonzales, A. Dalin, D. Smith, J. McDonald, C. Wilson, B. Payne, B. Hayes. SECOND ROW: B. Clark, B. Williams, R. Hood, D. House, J. Data, J. Brossard, W. Payne.

FIRST ROW, l. to r.: H. Wilmarth, E. Acquistapace, G. Calkins. SECOND ROW: P. Clark, J. Ewing, G. Marchi. THIRD ROW: D. Uribe, S. Alvarado, D. Fotopoulos. FOURTH ROW: M. Reynolds, C. Hanson, J. Etter. FIFTH ROW: C. Brown, B. Pugh, L. Thomas, C. Dorsey. SEATED (in back:) Mrs. Hughes, advisor.

N. FRUZZA
Secretary

FIRST ROW, l. to r.: R. Henson, A. Jones, P. Langston, W. Scott, E. Hilliard, C. Bearden. SECOND ROW: E. McDonald, C. Thompson, E. Salanti, N. Acquistapace, M. Sbarbaro, S. Decker, P. Stillwell, F. Ricca. THIRD ROW: Mrs. McCracken, G. Jackson, R. Calkins.

JOHN PATELLA
Treasurer

FRESHMEN

J. DeAVILLA
President

FIRST ROW, l. to r.: E. Fruzza, L. Hilliard, D. Rossetto, K. Vidricksen, G. Quigley, F. Smith, A. Smith, E. Brown. SECOND ROW: E. Williams, J. Brace, M. Fraelich, B. Scott, G. Hayes, G. Scott, F. Duchi. THIRD ROW: C. Rogers, J. Smith, S. Smith, A. Pugh, J. Smith.

L. WILSON
Vice President

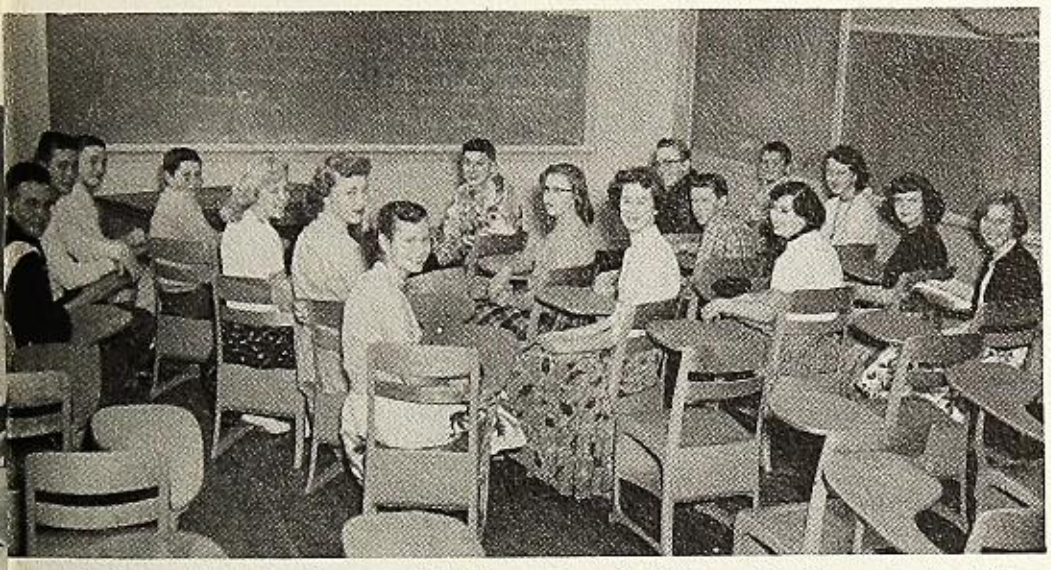

Left to right: D. Morgan, J. Niswonger, L. Wilson, D. Mooney, G. Mitts, S. Welch, L. McGrath, L. Dorell, A. Schenberger, A. Pruzzi, E. Newport, C. Toms, S. Gilliam, M. Hood, L. Moore, A. Ragsdale, S. Smith.

FIRST ROW, l. to r.: M. Parkenson, C. Gonzales, G. Acquistapace, R. Cross, B. Clark, M. Bruno, L. Lee, F. Borcalli, W. Caldwell, F. Page, L. Yandell. SECOND ROW: A. Mattiazzi, Mrs. Ewing (advisor), F. DeBortoli, J. DeAvilla, H. Meadows, R. Grandstrom, G. Wadell.

G. ACQUISTAPACE
Secretary

FIRST ROW, l. to r.: M. Mazzier, M. Zancaner, M. Ramirez, P. Speer, F. Parker, L. Wiegel, R. Turner, M. Buxton, P. Mulvaney. SECOND ROW: L. Badger, D. Solus, K. Petrin, M. Prather, L. Jones, C. Kersey, J. Anderson, D. Lemos, K. Edson.

Y. SBARBARO
Treasurer

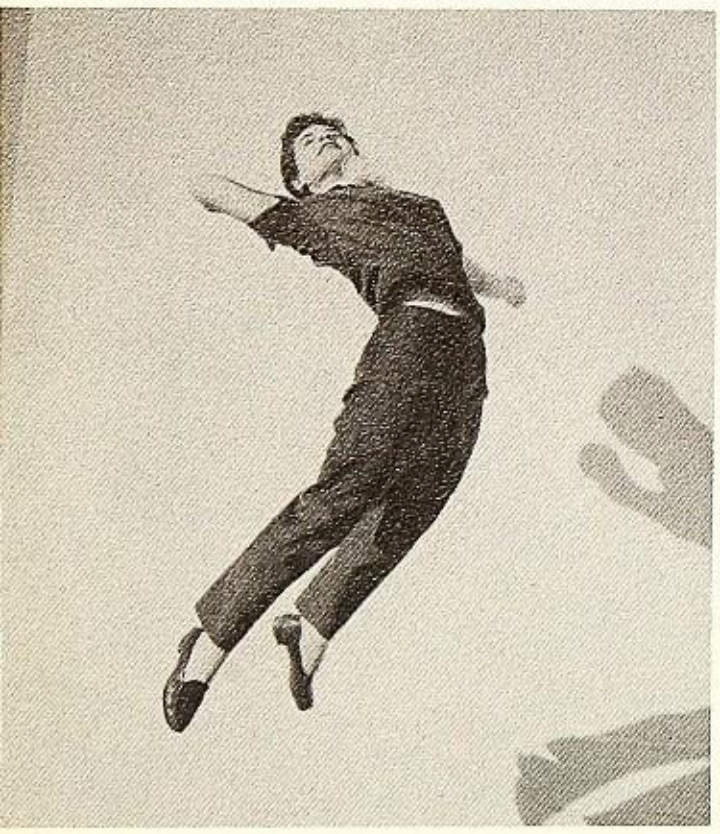

DEE DeAVILLA (Head)

"Suz - ie - Q"

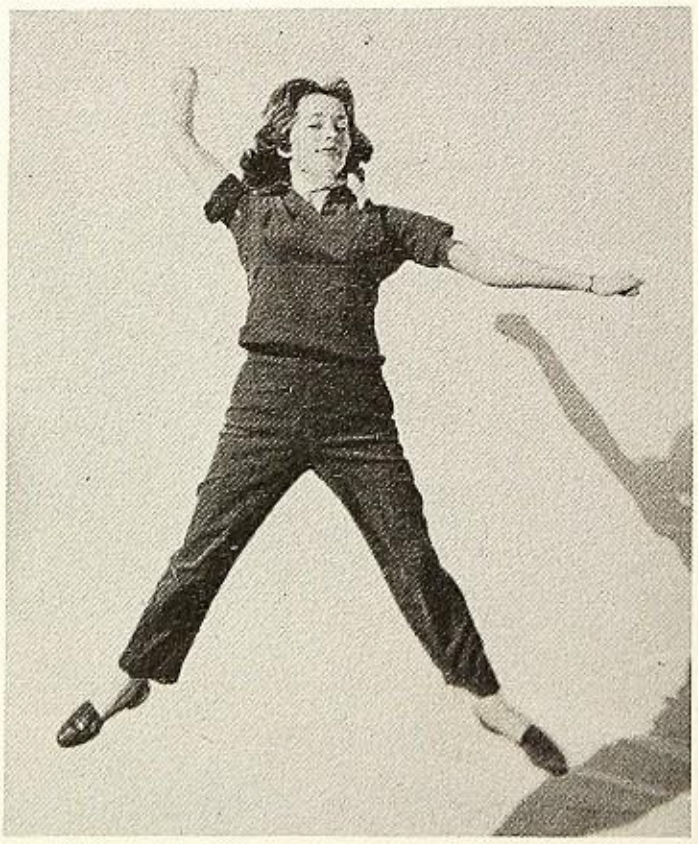

VICKIE BARCAGLIA

LINDA MOONEY

YELL LEADERS

Activities

Y. M. C. A.

On October 22, 1955, members of the Y.M.C.A. attended the Northern California Y.M.C.A. Conference at Dunsmuir. The theme this year was "Let's All Pull Together".

The girls are looking forward to the Older Girls' Conference to be held at Richardson Springs.

In order to earn money, the Y.M.C.A. members have candy, cupcake, and food sales.

One of the biggest non-profit world service activities performed by this organization is the selling of dish rags, with the proceeds going to Boys Town in Korea.

Y. M. C. A. OFFICERS

F. TALLERICO	Treasurer
B. ROSSETTO	President
D. DeAVILLA	Secretary
N. WILLIAMS	Vice President

BACK ROW, l. to r.: L. Moore, M. Zancaner, M. Mazzier, V. Barcaglia, M. Holley, C. Brace, S. Meadows, J. Strider, P. Stillwell, F. Ricca. SECOND ROW: J. Anderson, J. Riley, J. Solus, J. Moore, P. Mantle, Mrs. McCracken (Advisor), F. Tallerico, S. Hughes, S. McGuire, C. Thompson. THIRD ROW: C. Kersey, D. DeAvilla, G. Acquistapace, R. Cross, M. Bruno, B. Rossetto, L. Andreatta, N. Williams, R. Tarabini, J. Brace, E. McDonald. FOURTH ROW: S. Alvarado, J. Linville, G. Delgallo, N. Fruzza, F. Linville, M. O'Donley, Y. Sbarbaro, R. Henry, C. Mazzei, M. Yandell.

F. H. A. Officers

CLOCKWISE: J. Scott, Song-leader; J. Roach, Treasurer; J. Moore, Vice President; J. Riley, Parliamentarian; J. Solus, Reporter. Historian; G. Delgallo, Secretary; A. Rowley, President; G. Rossetto,

Future Homemakers of America

STANDING: J. Moore, J. Riley. SITTING: G. Delgallo, J. Roach, J. M. O'Donley, S. Jones, Mrs. Shipman (Advisor), S. McGuire, J. Solus. Strider, D. Ove, J. Ove, J. Data, E. Ove, G. Rossetto, M. Reynalds,

Weed High Songbirds

The Weed High Chorus is one of our school's finest activities. It is under the direction of Mr. David Shaffer, who has combined two periods of chorus into one ensemble. The members have performed much this year for different benefits and have proved themselves to be one of the finest choruses Weed High has produced. They are planning future trips.

FIRST ROW, l. to r.: J. Linville, J. Morris, E. Salanti, J. Data, E. Williams, B. Scott, R. Solus, L. Andreatta, P. Sbarbaro, F. Tallerico, N. Acquistapace, F. Ricca, P. Stilwell. SECOND ROW: C. Thompson, J. Brossard, M. O'Donley, M. Hood, D. Cline, S. Jones, L. Handley, M. Hayes, R. Hood, B. Clark, J. Smith, C. Walker, J. Hilliard. THIRD ROW: G. Mitt, R. Doss, L. McGrath, S. Gilliam, A. Pugh, J. Etter, S. Decker, S. Thomas, F. Smith, L. Thomas, D. Scott, S. Smith, B. Pugh, C. Dorsey. FOURTH ROW: S. Smith, D. Smith, L. Yandell, A. Peruzzi, P. Langston, G. Jackson, E. Hilliard, J. Thompson. FIFTH ROW: G. Scott, G. Moore, C. Wilson, R. Calkins, W. Blankenship, C. Bontrager, B. Payne, D. Uribe.

MAJORETTES: L. Andreatta, N. Fruzza, J. Data. FRONT ROW:, l. to r.: F. Linville, P. Speer, M. Prather, M. Parkinson, J. Smith, E. Brown, K. Vidricksen, R. Shelton, E. Salanti. SECOND ROW: M. Zancaner, M. Mazzier, V. VanNatta, D. Shelton, R. Jones, Mr. Schaffer, D. Rossetto, M. Hanson, S. Welch, J. Anderson, L. Dorrell, G. Jackson, G. Marchi, G. Calkins, J. Ewing. THIRD ROW: A. Hilliard, A. Smith, M. Hilliard.

BAND

This year the Weed High Band's goal was finally achieved when they marched proudly in their new uniforms.

Majorettes

MAJORETTES: JANIE DATA, NANCY FRUZZA, AND LORNA ANDREATTA.

The majorettes, too, marched in their new uniforms of white and gold.

SEATED, l. to r.: M. Zancaner, S. McGuire, D. DeAvilla, P. Mantle, J. Wilson, Mrs. Hughes, J. Tallerico, M. Reynolds, S. Hughes, J. Moore, D. Fotopoulos, A. Schneberger. BEHIND: F. Tallerico, N. Fruzza, F. Linville, R. Henry. KNEELING: D. Solus, K. Vidricksen.

C. S. F.

Honor Roll

FRONT ROW, l. to r.: A. Schneberger, R. Henry, D. Solus, D. Shelton, D. Fotopoulos, C. Hanson, L. Moore, M. Parkinson. SECOND ROW: G. Acquistapace, F. Linville, N. Fruzza, D. DeAvilla, Mrs. Hughes, S. Alvarado, J. Riley, S. Hughes, S. McGuire, L. McGrath, R. Shelton. THIRD ROW: A. Rowley, F. Tallerico, J. Wilson, M. Zancaner, K. Vidricksen, J. Anderson, M. Prather, M. Mazzier, J. Solus, P. Mantle, M. Reynolds, J. Moore, S. Welch, J. Tallerico.

Library

LIBRARY—Left to right: R. Gruber, S. Hughes, D. Ove, V. Parkinson, L. Moore, F. Tallerico, R. Sartor.

ADVISOR: MRS. HUGHES

Library and Office Staff

Office

OFFICE—SEATED, l. to r.: J. Solus, C. Mazzei, J. Riley. STANDING: G. DalGallo, Mr. Kubli, Mr. Michelon, J. Scott.

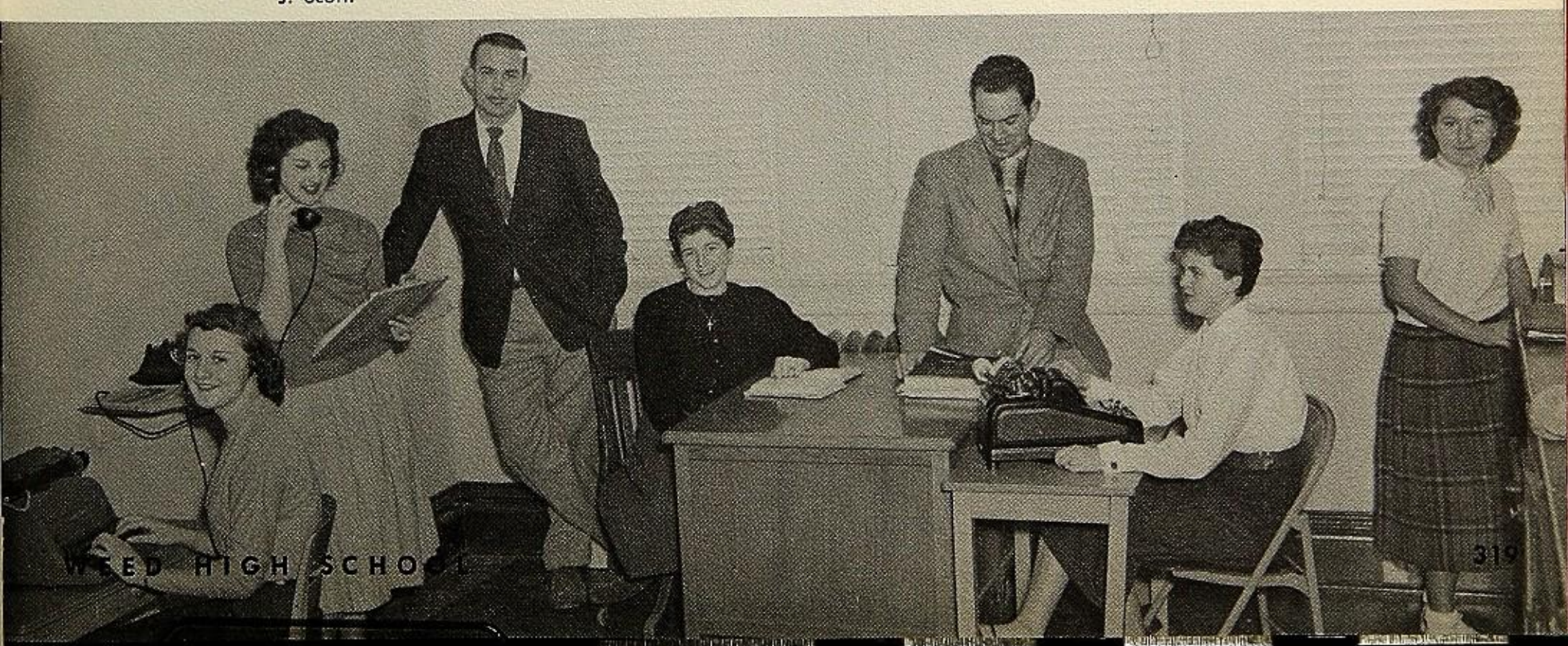

Double C--Cougars and Cougarettes

Weed High School is proud of its news organized Pep Club, who appear at the games in their white sweaters and hats. Along with Double C they promote school spirit and yell the Cougars to victory.

Pep Club

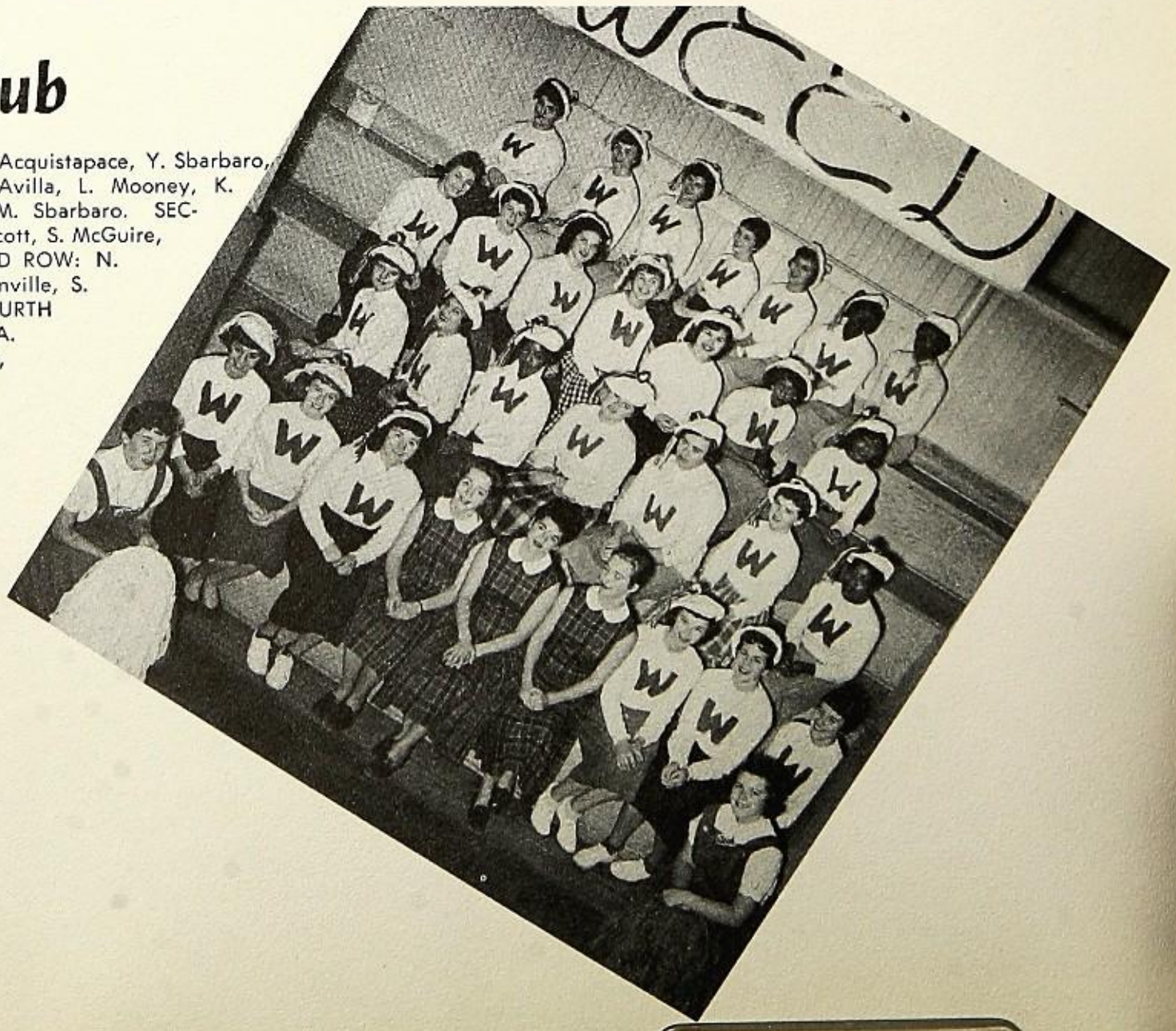

FRONT ROW, l. to r.: M. Holley, G. Acquistapace, Y. Sbarbaro, D. Fotopoulos, V. Barcaglia, D. DeAvilla, L. Mooney, K. Petrin, L. Andreatta, P. Sbarbaro, M. Sbarbaro. SECOND ROW: R. Cross, M. Bruno, D. Scott, S. McGuire, P. Mantle, J. Riley, J. Hilliard. THIRD ROW: N. Fruzza, C. Mazzei, G. DalGallo, F. Linville, S. Alvarado, F. Smith, A. Pugh. FOURTH ROW: F. Tallerico, N. Williams, A. Wilson, M. Yandell, R. Henry, J. Etter, L. Handley.

"MR. ROBERTS"
J. ACQUISTAPACE, J. TALLERICO, W. BLANKENSHIP

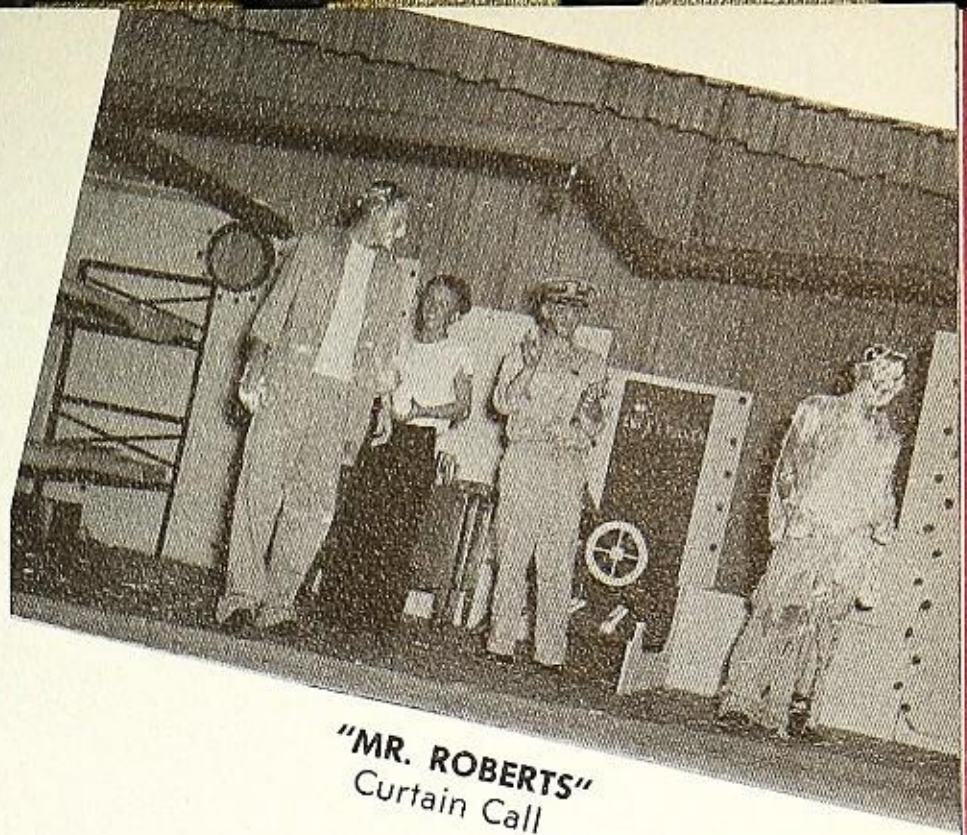

"MR. ROBERTS"
Curtain Call

Mr. Roberts

DRAMA

Arsenic & Old Lace

Meet Corliss Archer

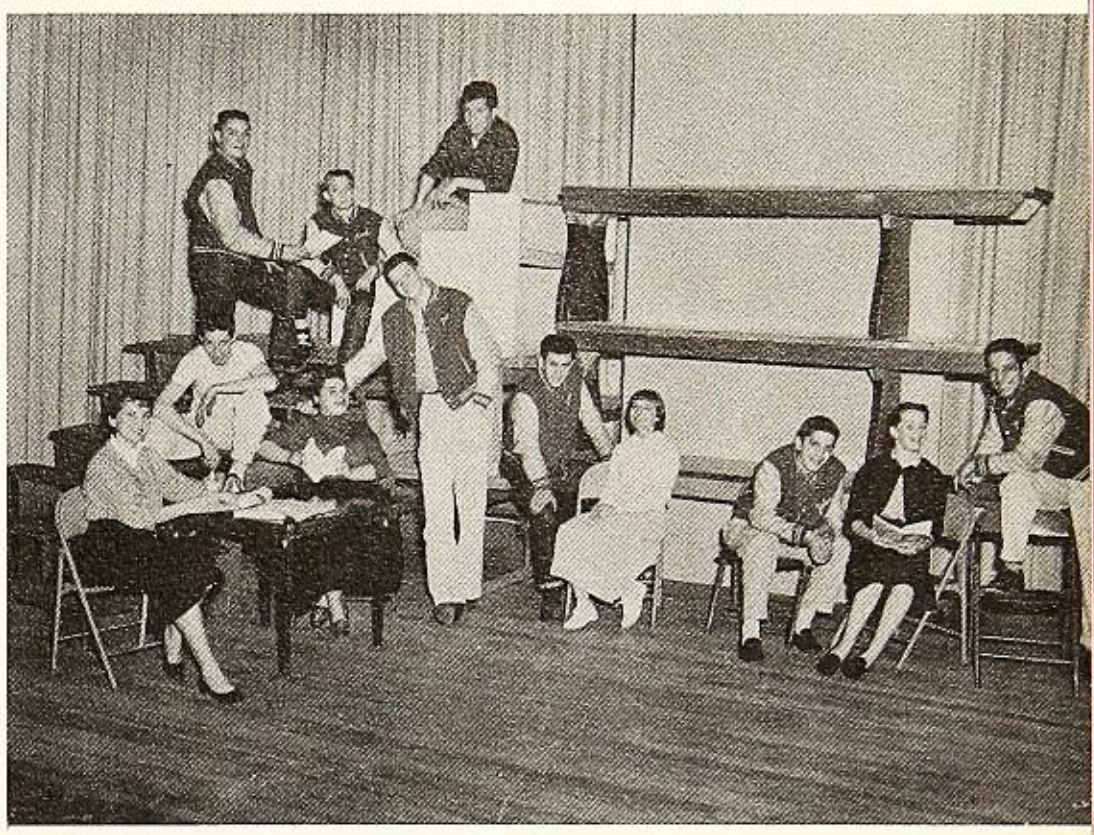

"ARSENIC AND OLD LACE"
First Rehearsal Picture

"MR. ROBERTS"
Pulver with the
Medal of Honor

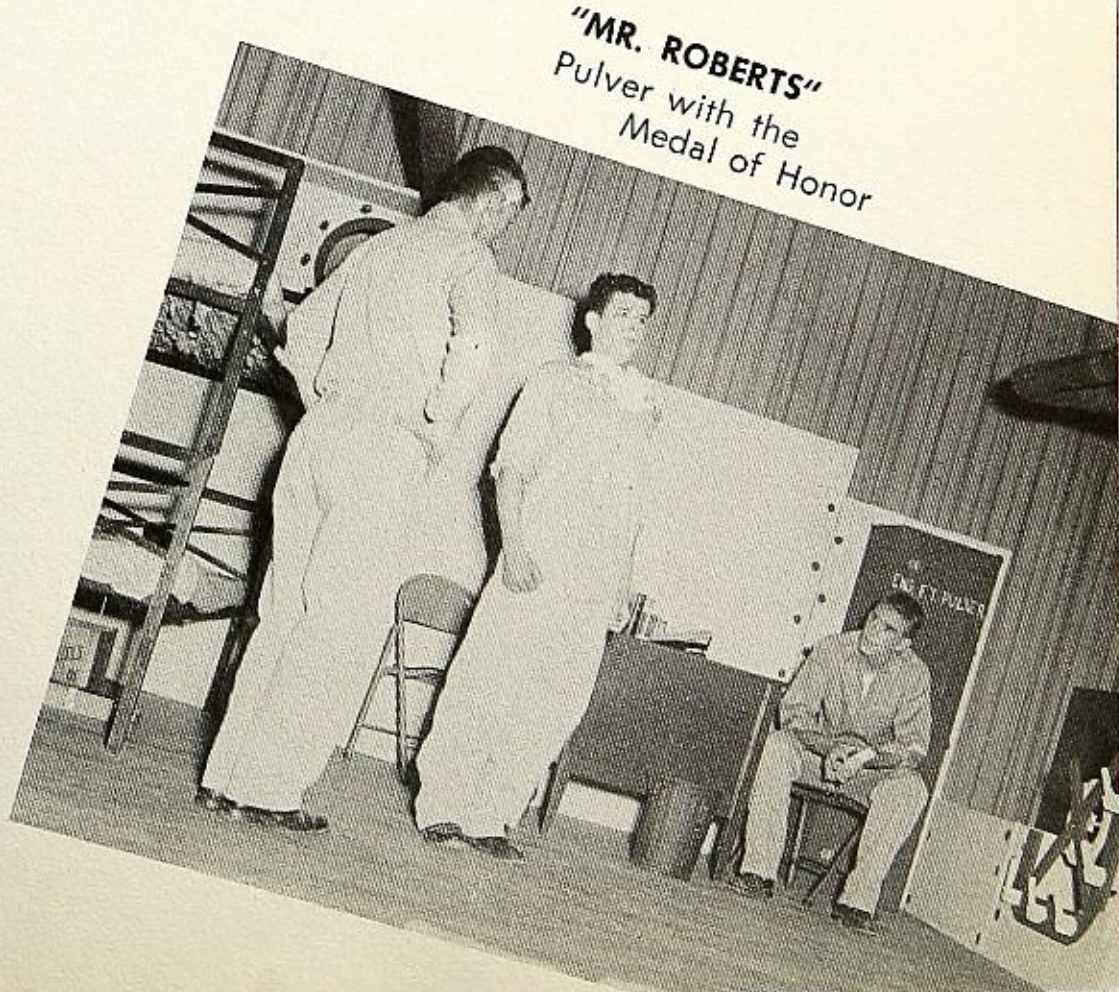

"MEET CORLIS ARCHER"
M. CALKINS, M. BROWN, D. SPENCE, I. SALANTI, L. NEIMOYER

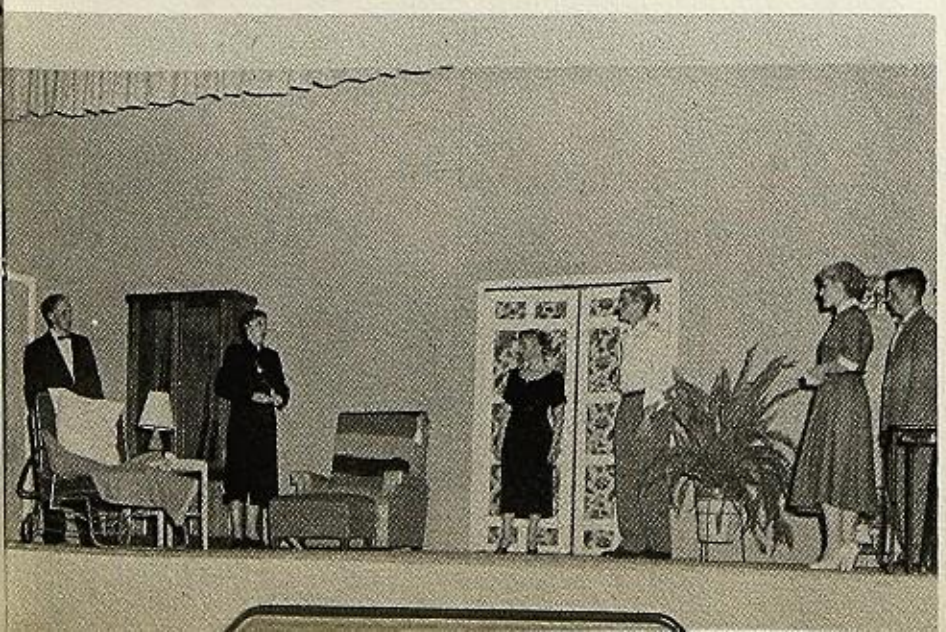

SEATED, l. to r.: S. McGuire, V. Barcaglia, P. Mantle, E. Ove, R. Tarabini, S. Jones, M. Holley, A. Wilson, F. Tallerico, C. Mazzei, N. Williams. SECOND ROW: Mr. Tolle, J. Acquistapace, J. Morris, D. Ove, A. Thomas. TOP: M. Yandell. NOT PICTURED: A. Rowley, J. Tallerico.

WEED HIGH WIND

The Weed Hi Wind is a weekly publication edited and published by the above staff.

The Weed Hi Wind Publications through the able assistance of the editor, Joe Acquistapace, has carried through many other successful projects. One of these being the printing of official souvenir programs for home games. The Weed Hi Wind has also collaborated with local and prominent newspapers.

EDITORS

PAT MANTLE - - - - - - Editor
J. ACQUISTAPACE - - Editor-in-Chief
S. McGUIRE - - - - Assistant Editor

White and Gold

SECTION HEADS

TOP: V. Barcaglia, N. Williams, R. Henry, M. Holly, G. DalGallo, A. Wilson, C. Mazzei, S. Hughes.

The White and Gold, another branch feature of the Weed Hi Wind publications, is under the direction of Editor Pat Mantle and Instructor Mr. Tolle.

The Editor, assistant Editor, and the Section Heads were chosen from the journalism class by Mr. Tolle and they assisted and guided the other members of the staff in putting out the annual.

The class worked hard to put out the annual—and if it hadn't been for Mr. Tolle's expert advice we wouldn't have had one.

PUBLICATIONS

White and Gold Staff

SEATED, l. to r.: J. Hickey, D. DeAvilla, E. Ove, J. Riley, J. Linville, J. Solus, C. Kersey, D. Ove, F. Tallerico, R. Shelton, Y. Sbarbaro, M. Sbarbaro.

SECOND ROW: R. Tarabini, M. Yandell, J. Morris, C. Bontrager, J. Wilson, W. Blankenship, A. Thomas. NOT PICTURED: A. Rowley, J. Tallerico.

FRESHMEN G. A. A.

FRONT ROW, l. to r.: G. Acquistapace, R. Cross, J. Linville, M. Bruno, Y. Sbarbaro, K. Petrin, A. Schneberer, S. Gilliam, L. McGrath. SECOND ROW: C. Rogers, A. Smith, A. Pugh, M. Ramirez, M. Zancaner, J. Anderson, M. Mazzier, B. Scott, E. Williams, P. Speer. THIRD ROW: A. Ragsdale, F. Smith, S. Smith, L. Jones, B. Clark, A. Mattiazzi, M. Parkinson, L. Dorrell, S. Welch, M. Prather.

GIRLS'

ENGLISH "W"

Left to right: J. Hilliard, A. Wilson, N. Williams, S. Hughes, P. Mantle, S. McGuire, L. Mooney, M. Yandell.

JUNIOR G. A. A.

FRONT ROW, l. to r.: A. Hilliard, S. Meadows, J. Strider, G. Rossetto, J. Scott, E. Ove. SECOND ROW: H. Hilliard, J. Moore, R. Shelton, G. Dal-Gallo, J. Riley, V. Barcaglia. THIRD ROW: M. Hilliard, S. Thomas, D. Scott, J. Solus, D. DeAvilla, M. Holley.

SOPHOMORE G. A. A.

FRONT ROW, l. to r.: D. Fotopoulos, F. Linville, J. Data, N. Fruzza, L. Andreatta, J. Morris. SECOND ROW: L. Thomas, S. Alvarado, C. Hanson, M. Reynolds, M. O'Donley, J. Etter, C. Dorsey. THIRD ROW: M. Sbarbaro, F. Ricca, A. Pugh, P. Stillwell, N. Acquistapace, J. Ove, E. Salanti.

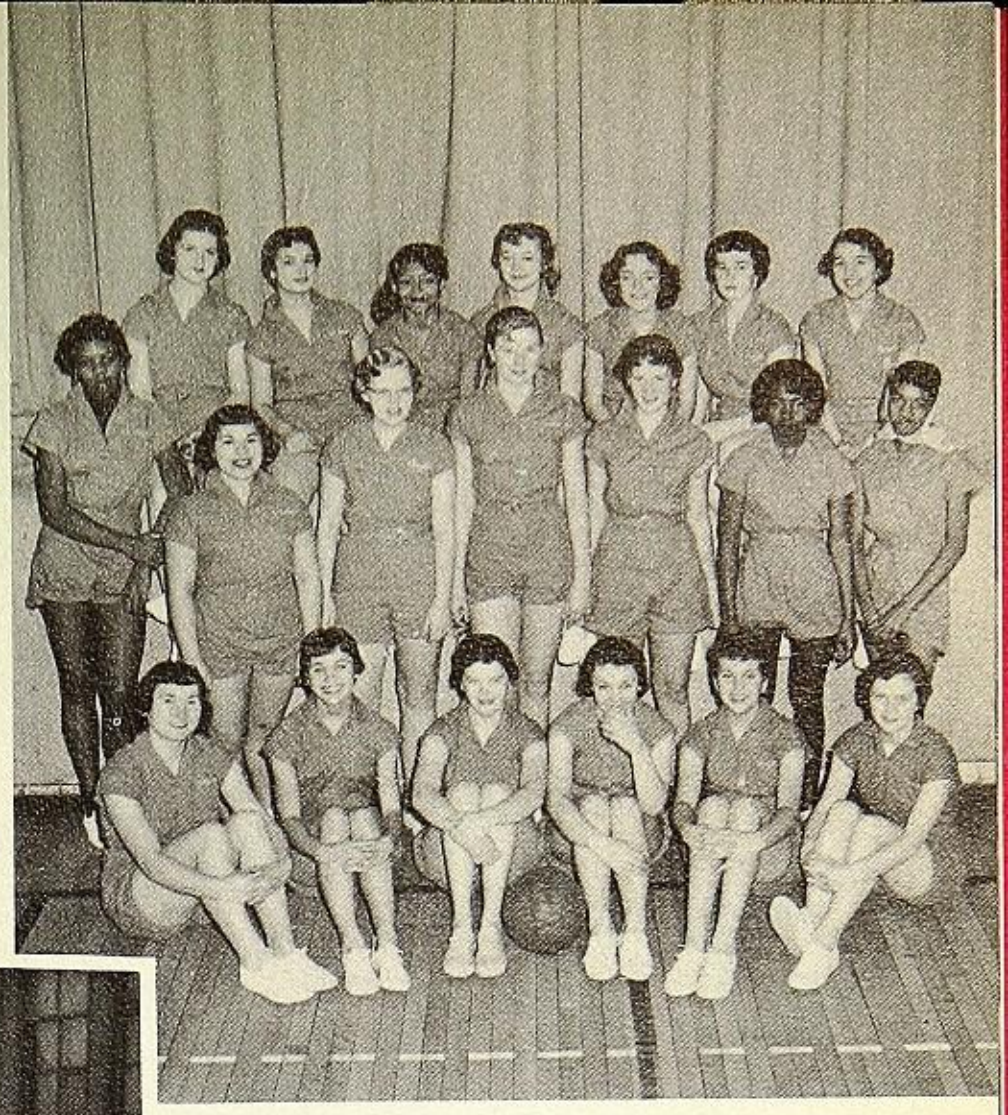

ATHLETICS

G. A. A. OFFICERS AND CAPTAINS

FRONT ROW, l. to r.: F. Smith, S. Meadows, M. Hilliard. SECOND ROW: D. DeAvilla, M. Holley, N. Williams, R. Henry, C. Mazzei, G. DalGallo. BACK ROW: S. Alvarado.

SENIOR G. A. A.

FRONT ROW, l. to r.: A. Wilson, C. Mazzei, R. Henry, M. Yandell, L. Mooney, J. Hilliard. SECOND ROW: N. Williams, F. Williams, S. Jones, L. Handley, D. Hilliard, S. Hughes.

FRONT ROW, l. to r.: J. Acquistapace, P. Clark, J. Tallerico, B. Payne, Advisor M. Kaer, H. Gonzales, J. Morris. SECOND ROW: B. Williams, R. Calkins, D. Blankenship, A. Thomas, J. Pellegrino, J. Wilson. THIRD ROW: C. Uribe, R. Calkins, G. Marchi, R. Sartor, R. Henson, D. Flook, J. Ewing, J. Patella, D. Kersey. BACK ROW: N. Hammand, R. Gruber, S. Jackson, J. Hickey, B. Ellison, F. Aquila, A. Dalin, B. Jackson, R. Gruber, R. Hilliard, J. Cunningham. STANDING ON LEFT: F. Robinson, J. Smith, P. Langston, W. Scott, H. Wilmarth. STANDING ON RIGHT: E. Tolliver, E. Acquistapace, P. Lobis, R. Jones, A. Clark.

Block "W"

OFFICERS

President - - - JOE ACQUISTAPACE
Vice-President - - - - JIM MORRIS
Secretary - - - - NAT HAMMOND
Sergeant-at-Arms - - - - PAT LOBIS

Sports

Weed's Only

Four-Letter Man

FRANK ROBINSON

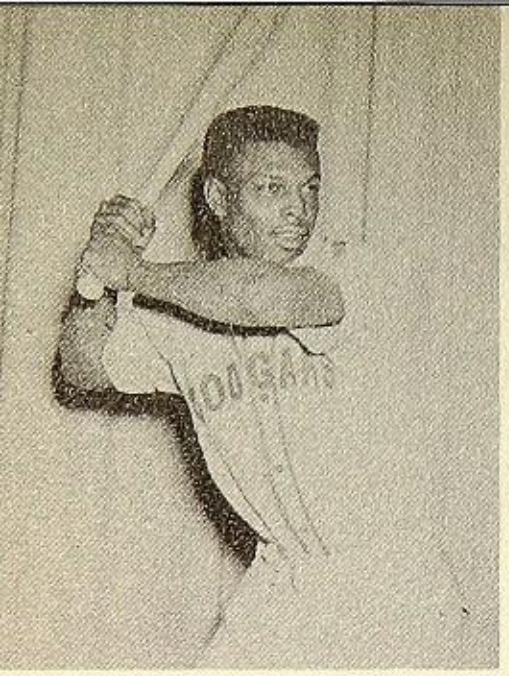

BASEBALL—LEFT FIELD

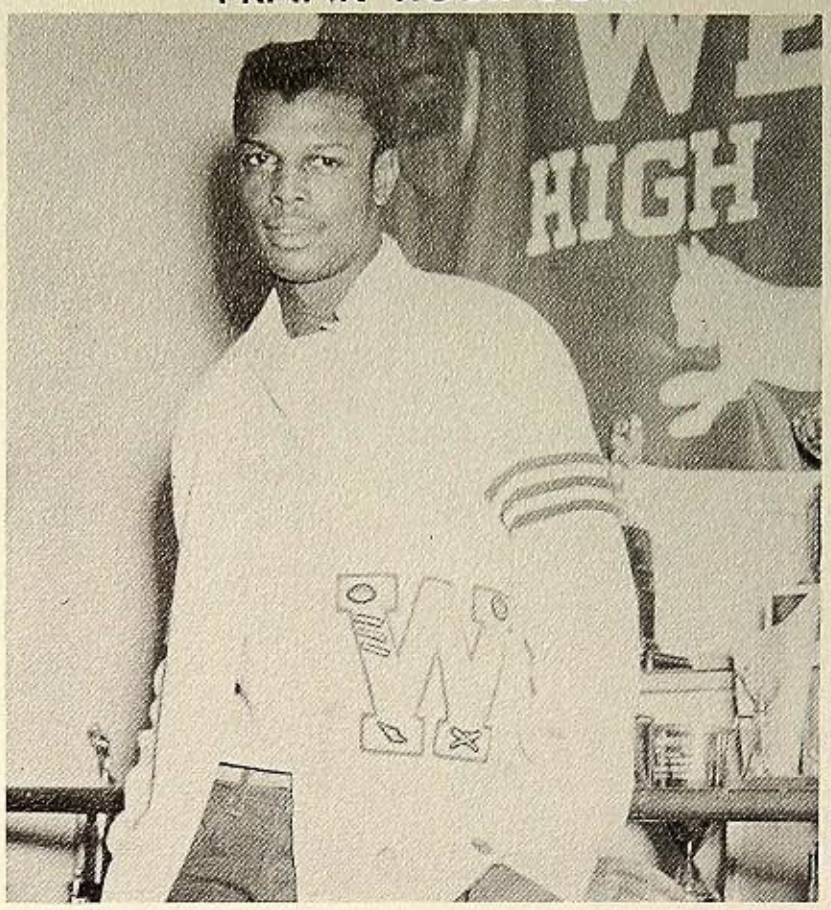

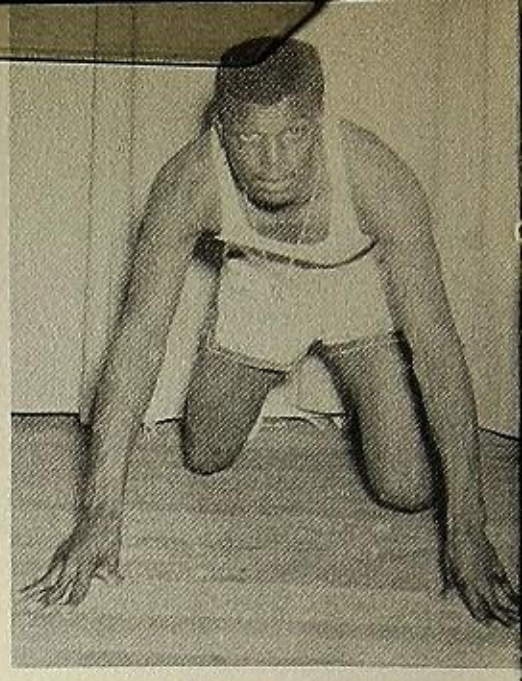

TRACK—SPRINTER

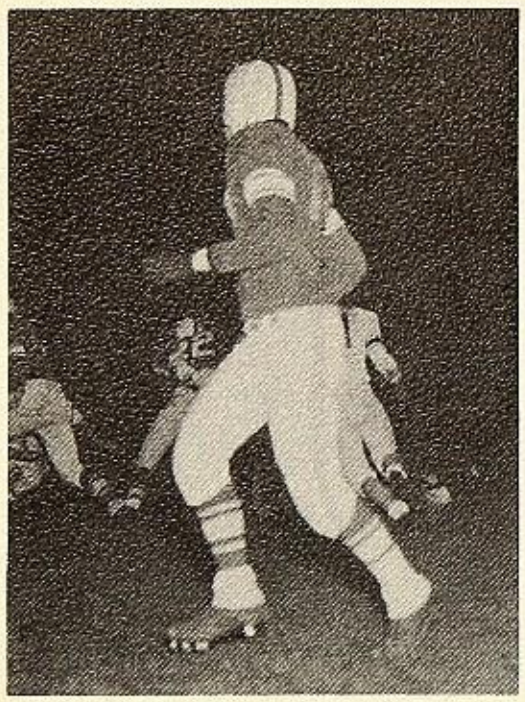

FOOTBALL—HALFBACK

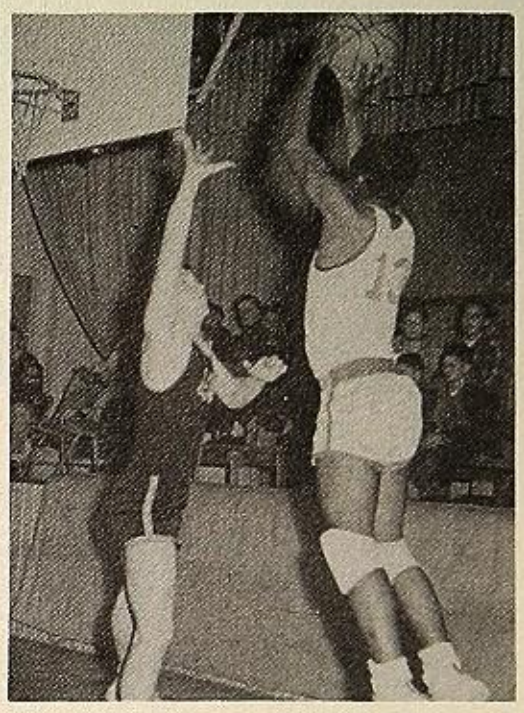

BASKETBALL—FORWARD

COACHES

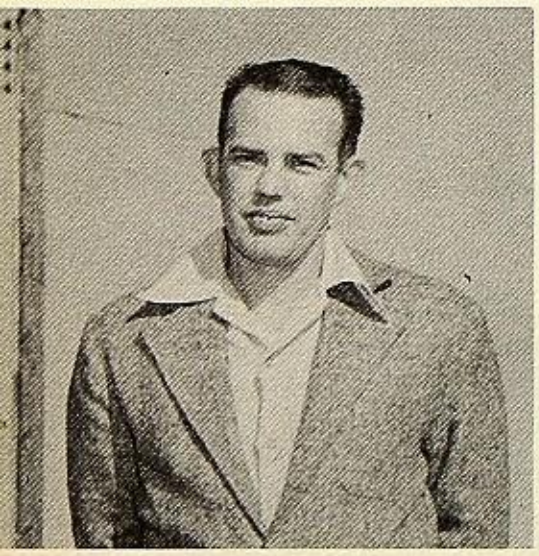

KUBLI:
J.V.
Football

DOVE:
C & D
Basketball

LINEBARGER: Track & Tennis

SHIPMAN:
A & B
Basketball

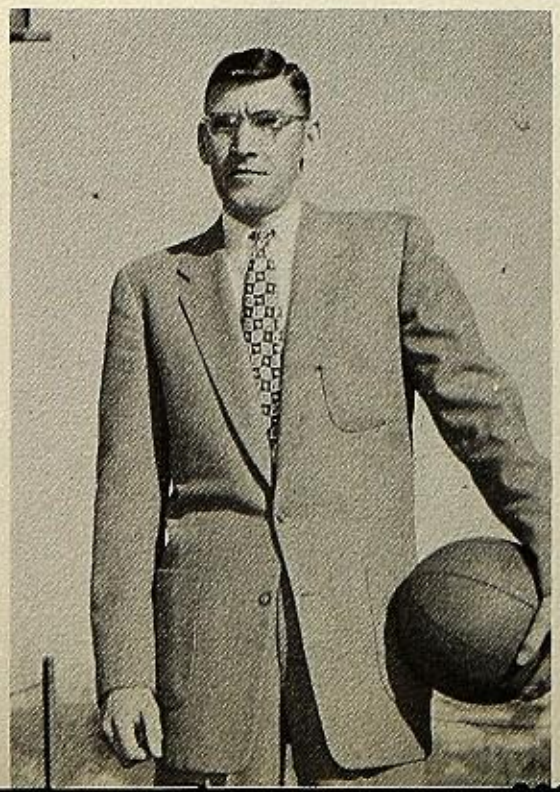

Coach Shipman has dittoed his last year's feat by leading this year's A Team to an undefeated league season.

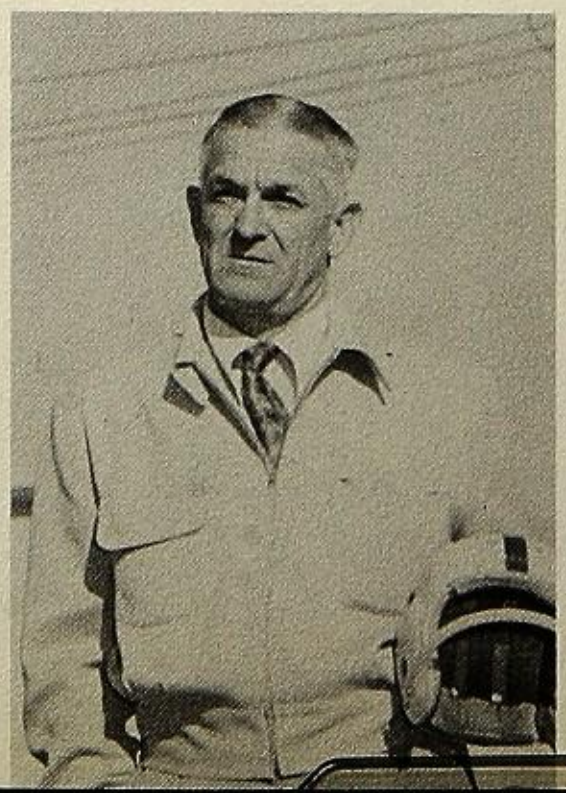

KAER:
Football &
Baseball

Coach Kaer has worked wonders in Football by guiding his Green Team to a 7-2 win-loss record.

FRONT ROW, l. to r.: D. Blankenship, J. Ewing, F. Aquila, B. Jackson, G. Marchi, J. Smith, G. Scott, C. Uribe, G. Jackson, H. Gonzales, G. Calkins. SECOND ROW: B. Williams (manager), E. Brown, E. Tolliver, C. Wilson, J. Pellegrino, H. Wilmarth, P. Langston, K. Vidrickson, A. Dalin, D. Kuykendall, D. Rossetto, F. Parker (manager). BACK ROW: F. Robinson, W. Scott, J. Wilson, A. Thomas, J. Morris, R. Calkins, R. Henson, W. Blankenship, E. Clark, R. Calkins, A. Clark, Coach Kaer.

ON THE GRIDIRON

J.V.s

FRONT ROW, l. to r.: J. Smith, C. Wilson, B. Jackson, P. Clark, D. Uribe, C. Brown, G. Jackson.

BACK ROW: G. Kubli (Coach), D. Rossetto, E. Brown, W. Scott, R. Calkins, H. Wilmarth, G. Marchi, K. Vidrickson, K. Edson.

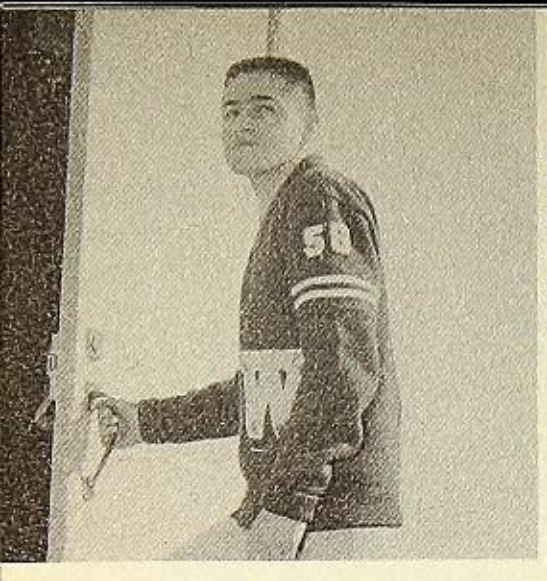

Here we have HANK GONZALES entering the gymn on his way to the Grid.

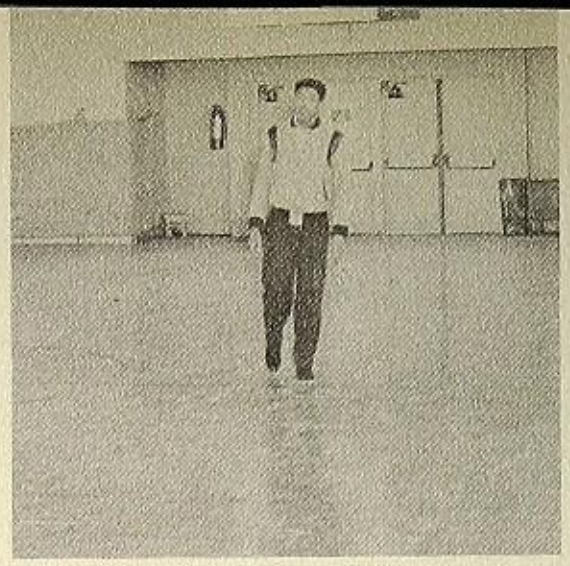

Crossing the gym is OATIE CLARK anticipating the coming battle.

Walking down the steps on his way to the dressing room is ALFERD DILLON

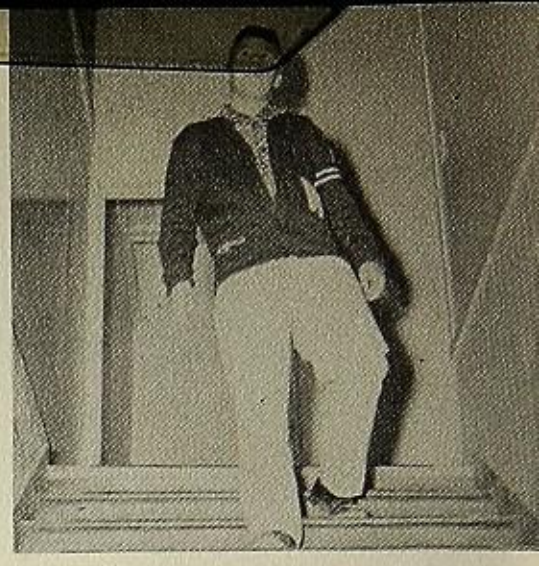

One of the managers who keeps the Weed Gridders happy and contented is BOB WILLIAMS.

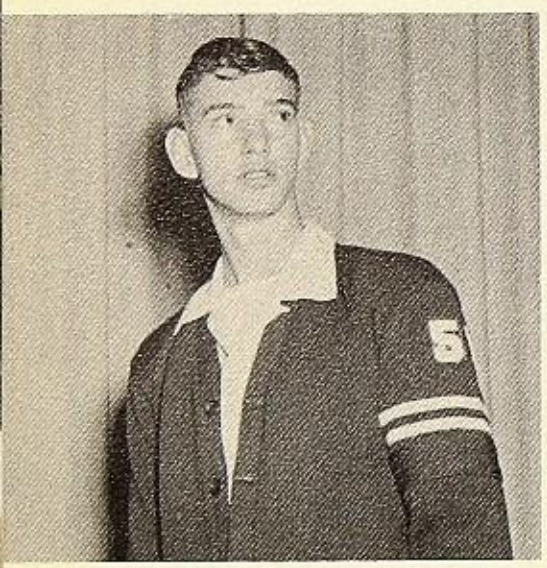

RON GRUBER is shown putting on his white, green striped pants while wondering how many tackles he'll make.

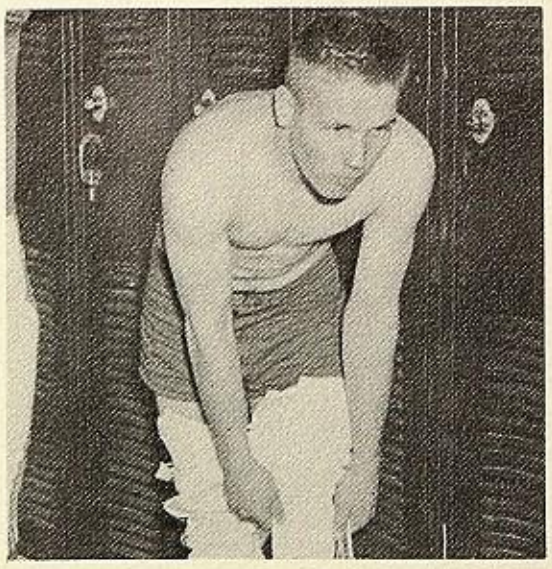

Putting on his white sweat socks we have Senior tackle RUSSEL CALKINS.

Making ready with the armor is the scrappy guard, JOE PELLEGRINO, as he puts on his shoulder pads.

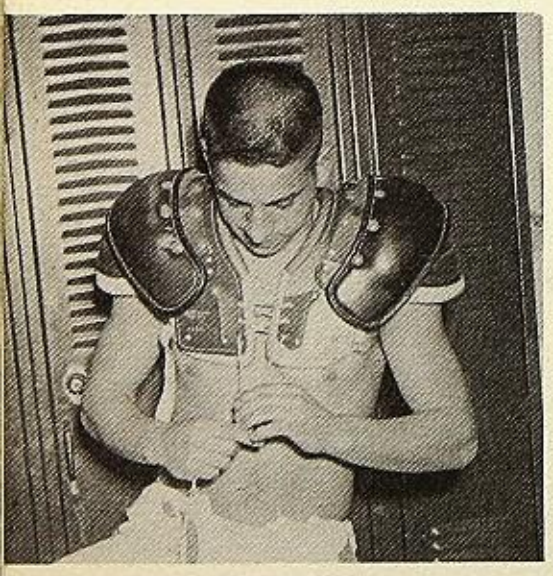

VARSITY

Thinking deeply while putting white sweat socks on the outside of his leggings is Sophomore Halfback EUGENE HILLARD

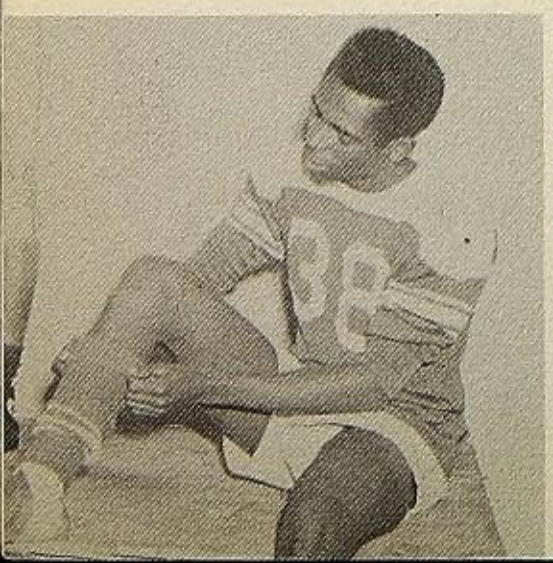

PERCY LANGSTON, Sophomore, slaps on his green leggings.

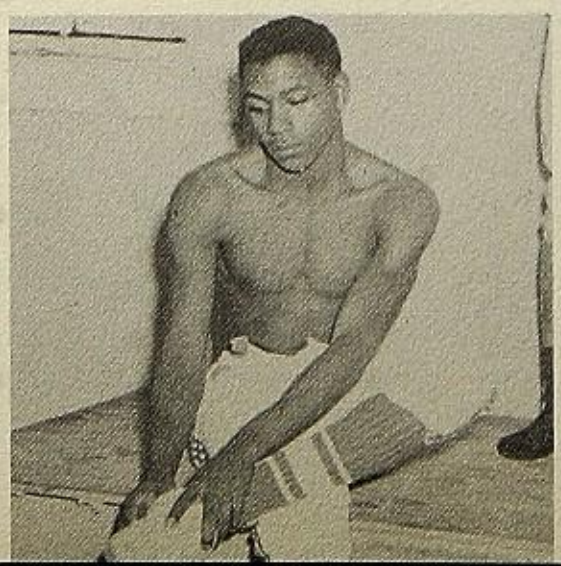

Tying the shoe strings on his gridiron boots is EDWARD TOLLIVER

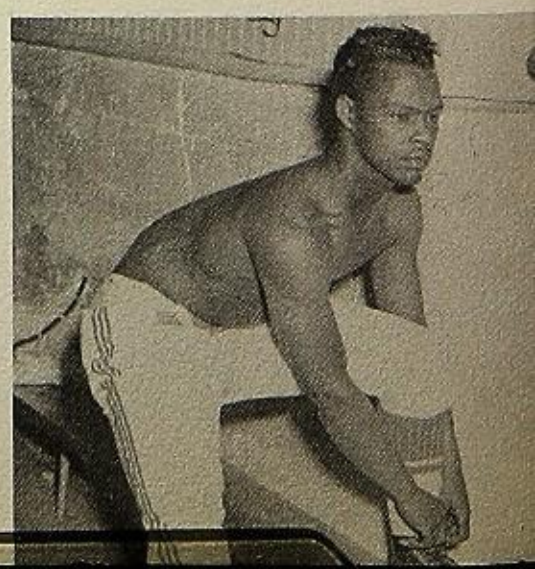

Working the combination to his locker so he can get out his gear is JIM WILSON.

Making ready for his football uniform is JIM EWING as he peels off his sweater.

CARLOS URIBE makes ready for the Grid. by having Coach Kaer tape his ankle.

Tying the strings to his girdle pads is RON HENSON, Sophomore end.

Buckling his pants good and tight so he won't lose them is JEFF SMITH.

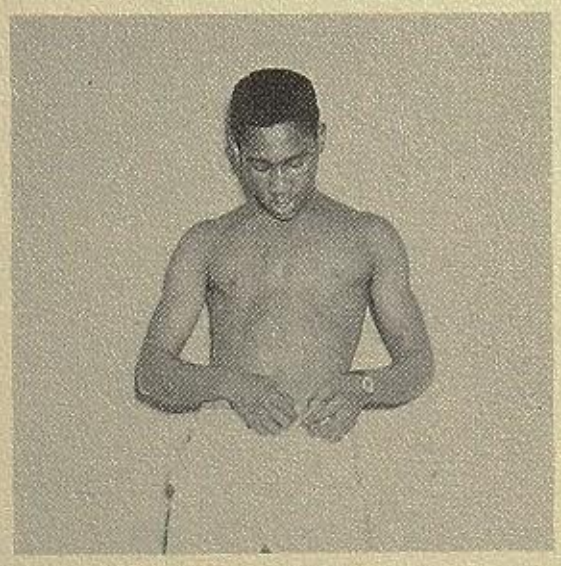

Manager FRANK PARKER will make ready with the towels for the Varsity Gridders after the game.

Co - Captain FRANK ROBINSON is now ready to head for the prized gridiron as he picks up his helmet.

DRESS-OUT

AARON THOMAS is shown tucking in his game jersey as he runs over plays.

Grunting while he puts on his headgear is Sophomore Fullback, DICK BLANKENSHIP.

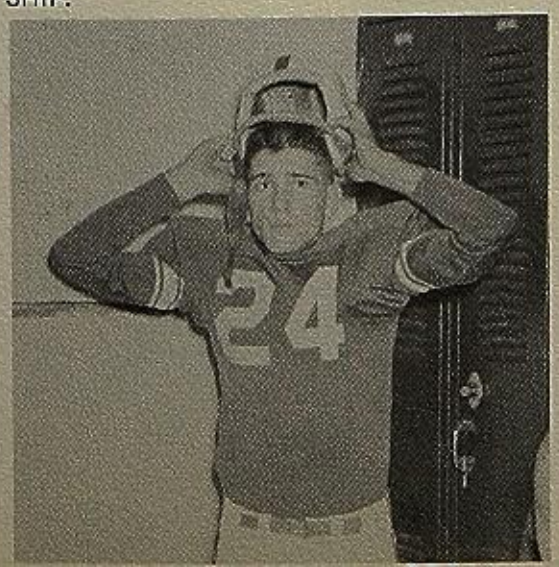

WADE BLANKENSHIP leaves dressing room thinking over strategy.

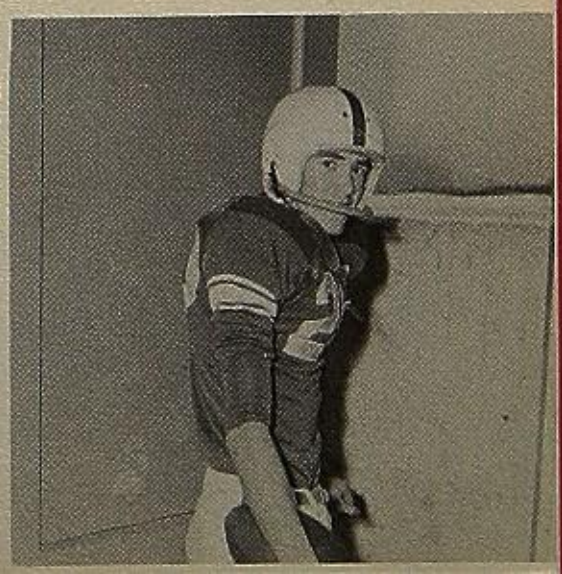

Varsity

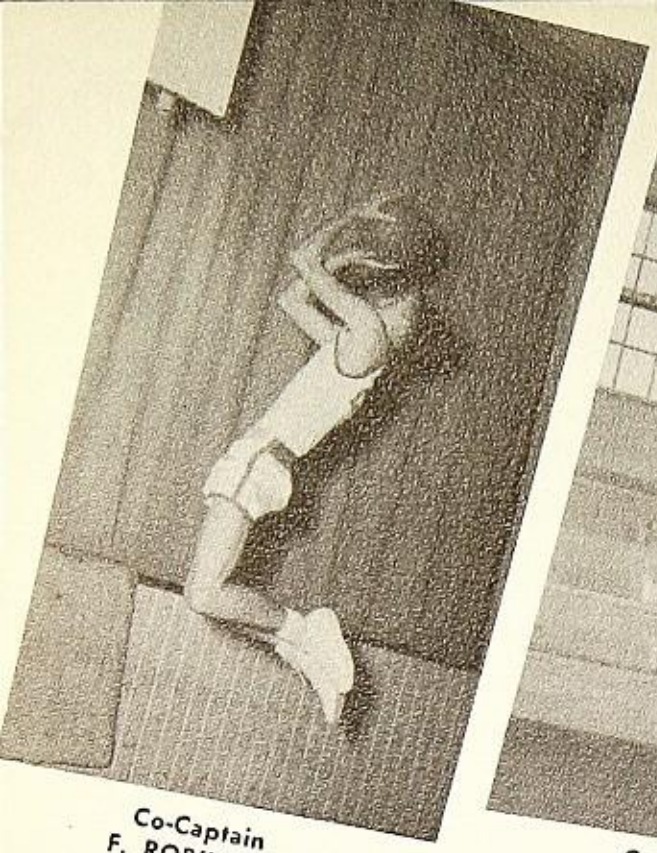

Co-Captain
F. ROBINSON

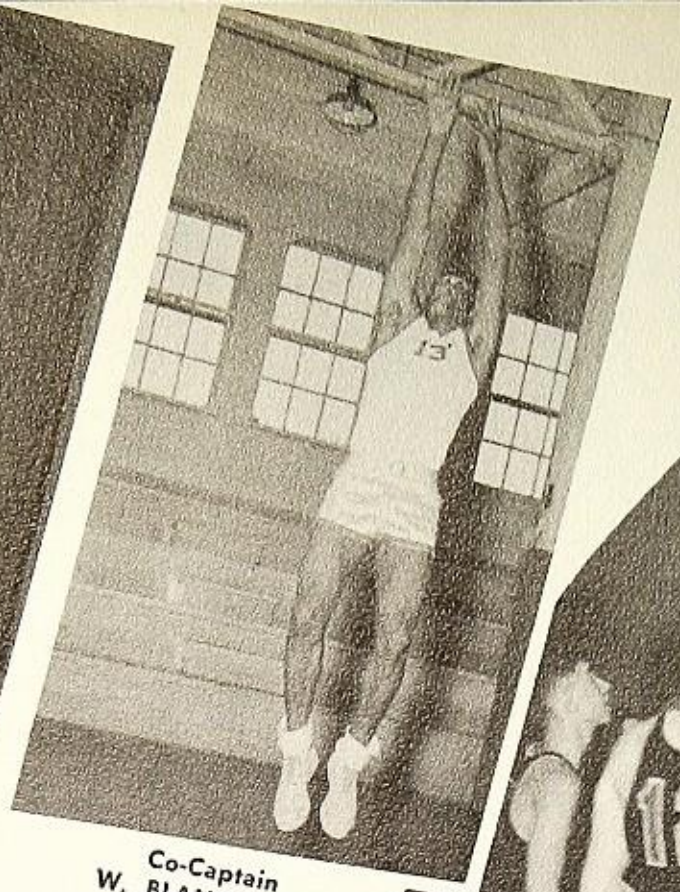

Co-Captain
W. BLANKENSHIP

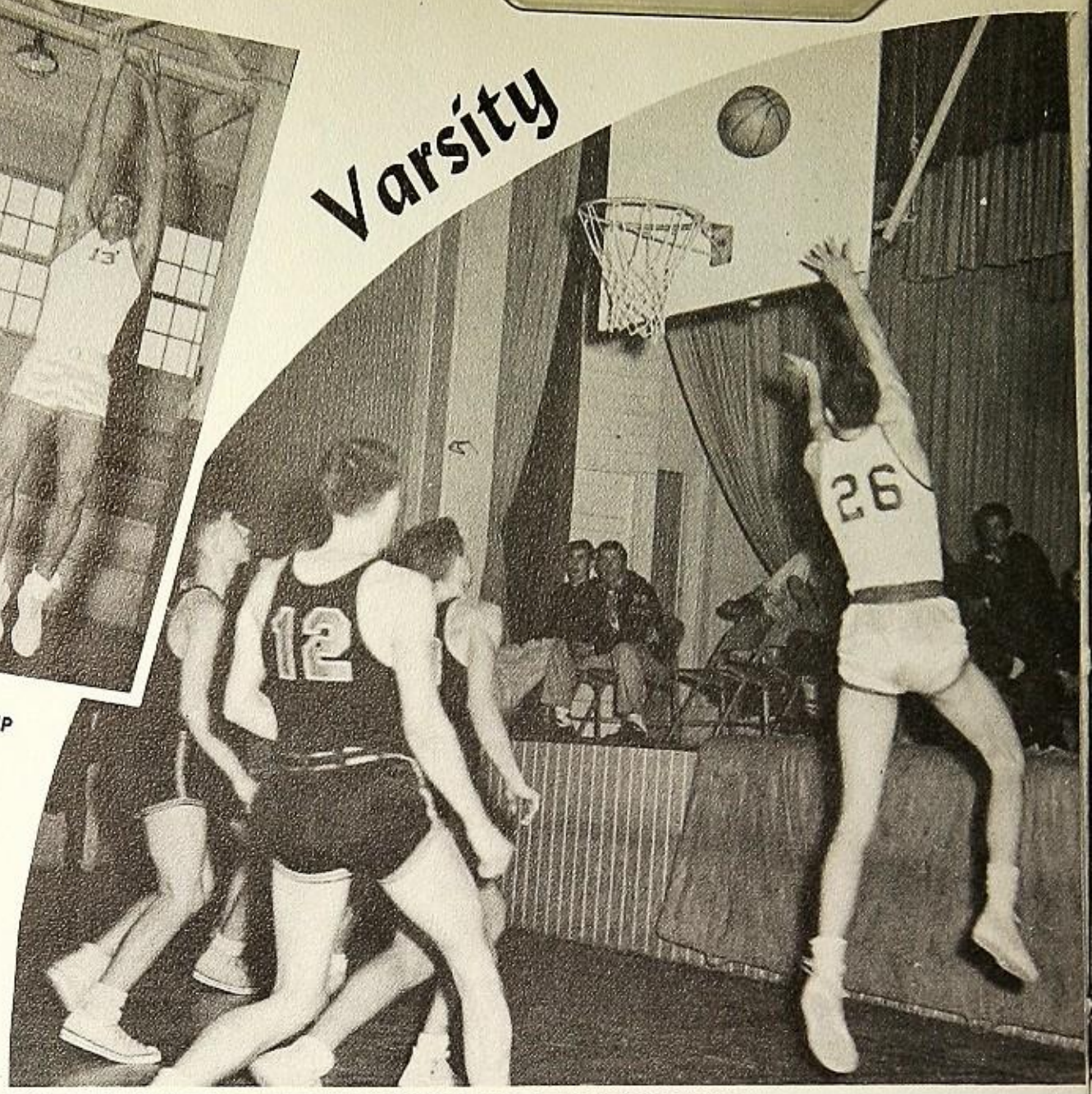

"A" Team

Left to right: F. Robinson, J. Tallerico, A. Clark, A. Thomas. BACK CENTER: J. Wilson, J. Morris, E. Clark, R. Jones, P. Langston. KNEELING: W. Blankenship and Coach Shipman.

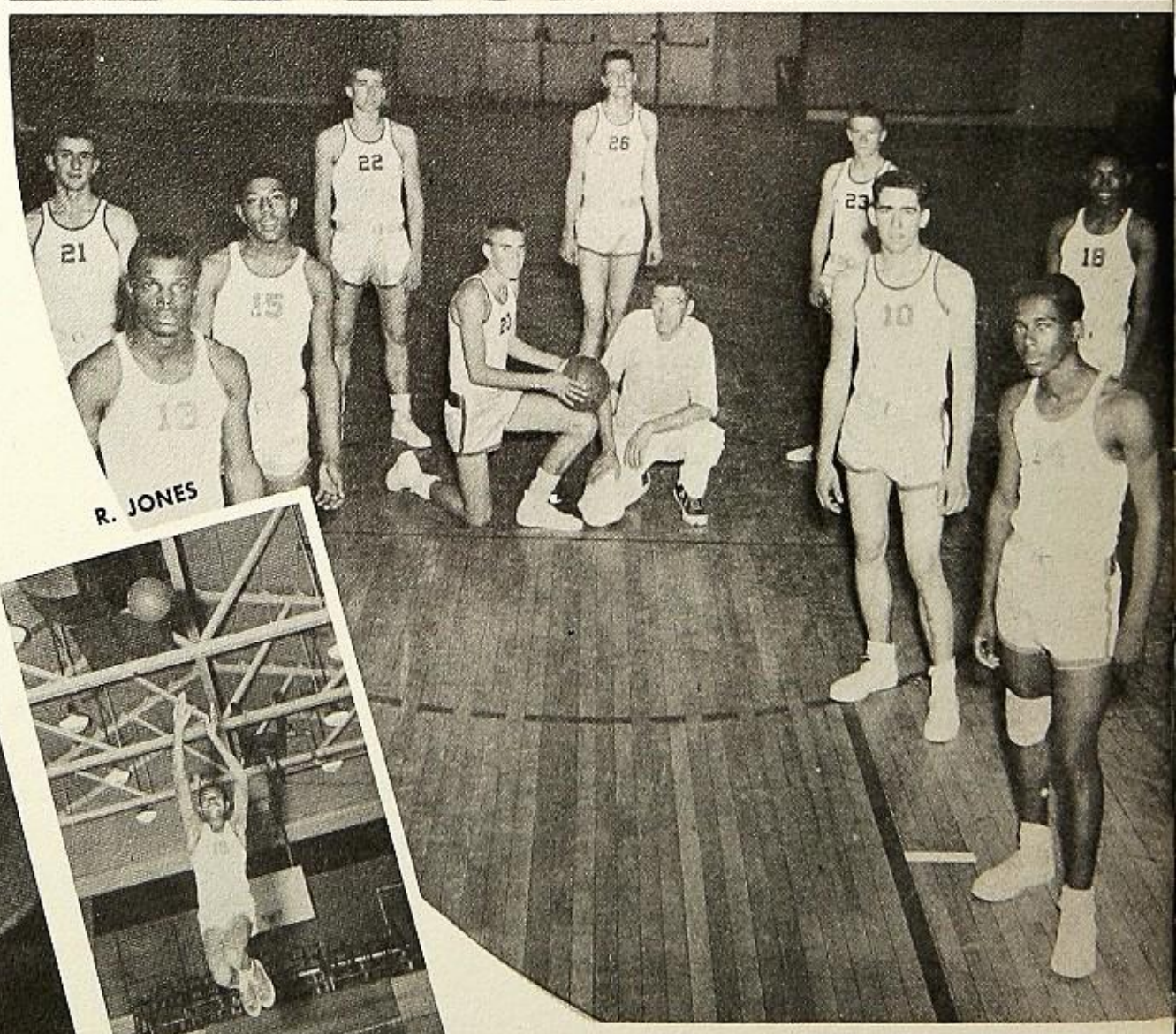

R. JONES

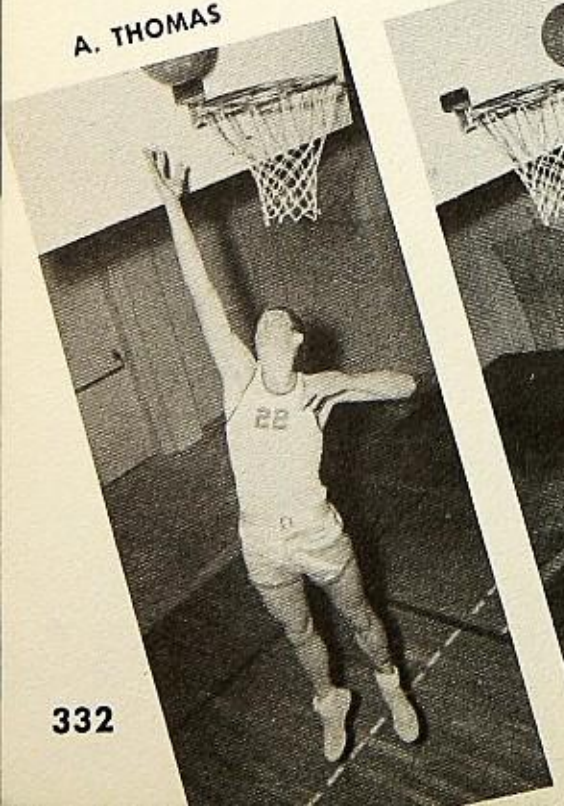

A. THOMAS

J. WILSON

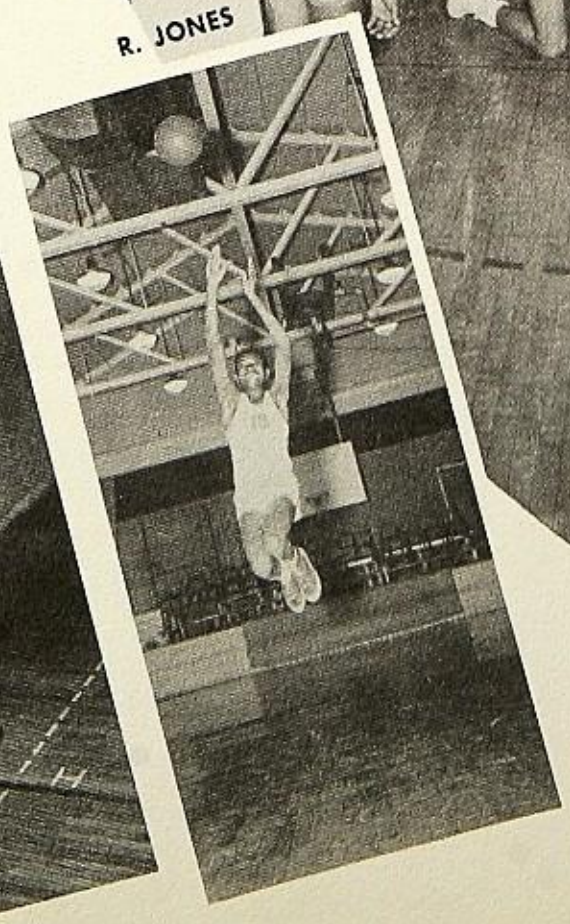

LEAGUE

Basketball

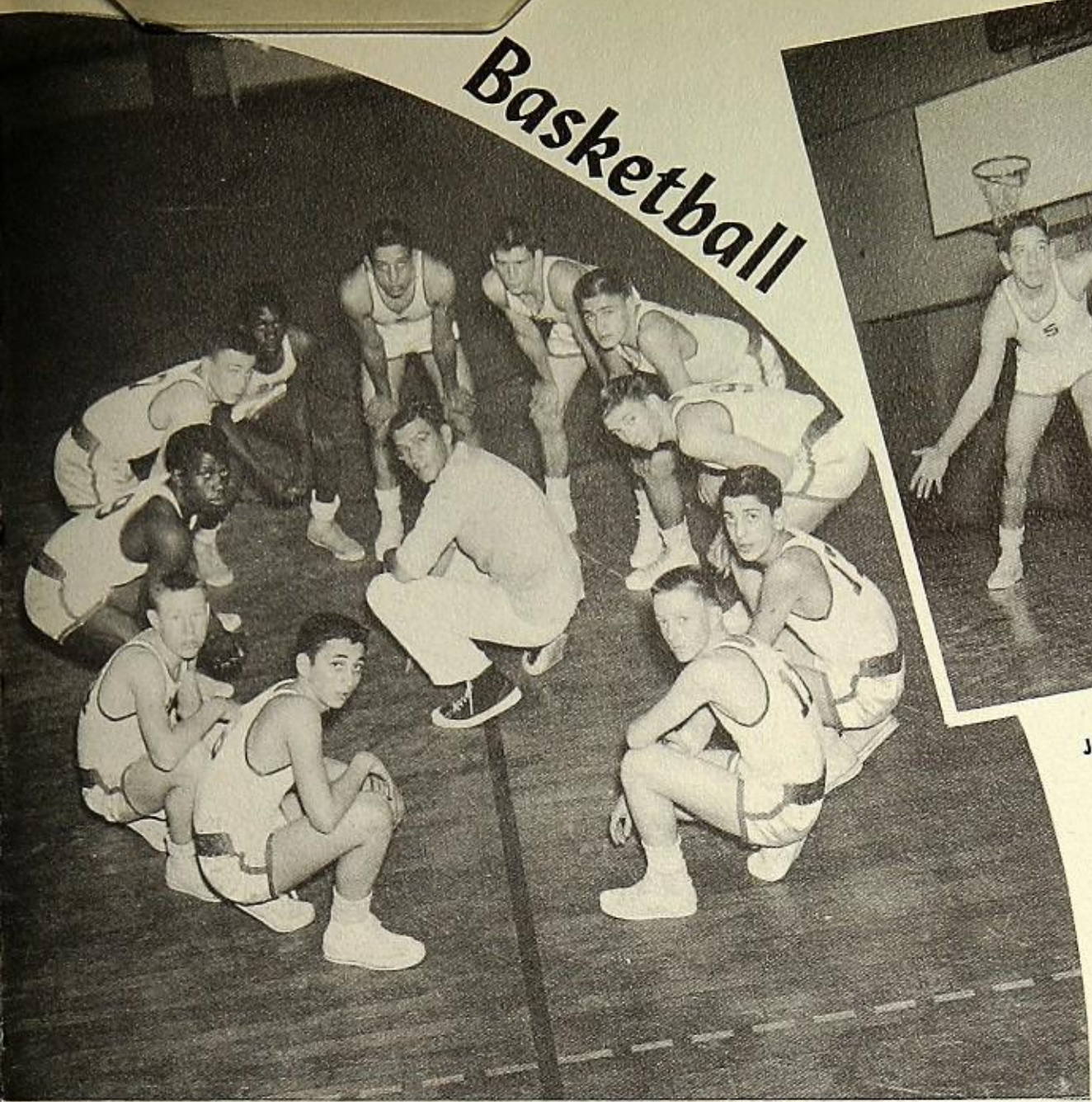

Co-Captain
J. PELLEGRINO

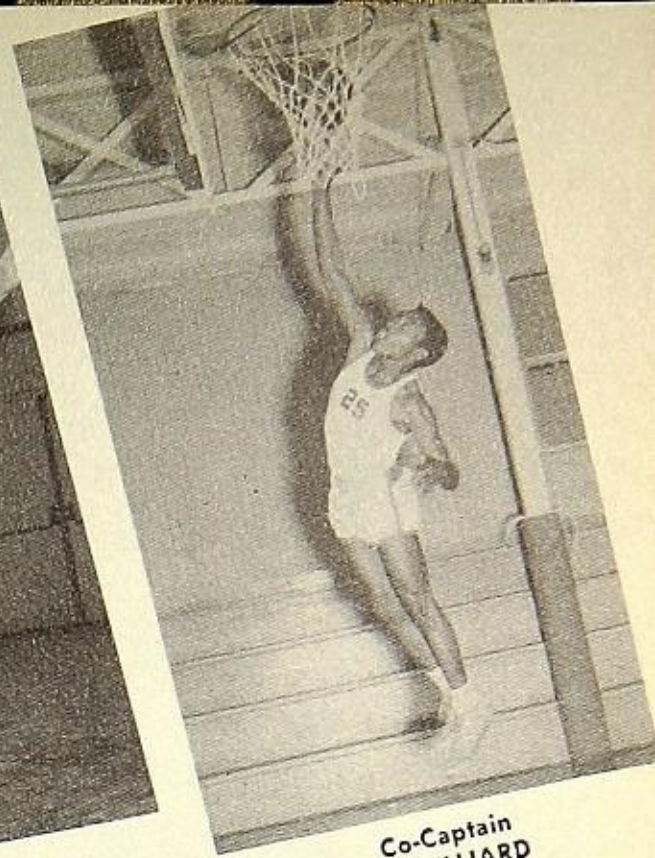

Co-Captain
E. HILLIARD

"B" Team

Left to right: J. Belcastro, B. Payne, E. Brown, E. Fruzza, E. Hilliard, J. Pellegrino, D. Blankenship, H. Gonzales, J. Cunningham, J. Patella and C. Bontrager.
KNEELING is Coach Shipman.

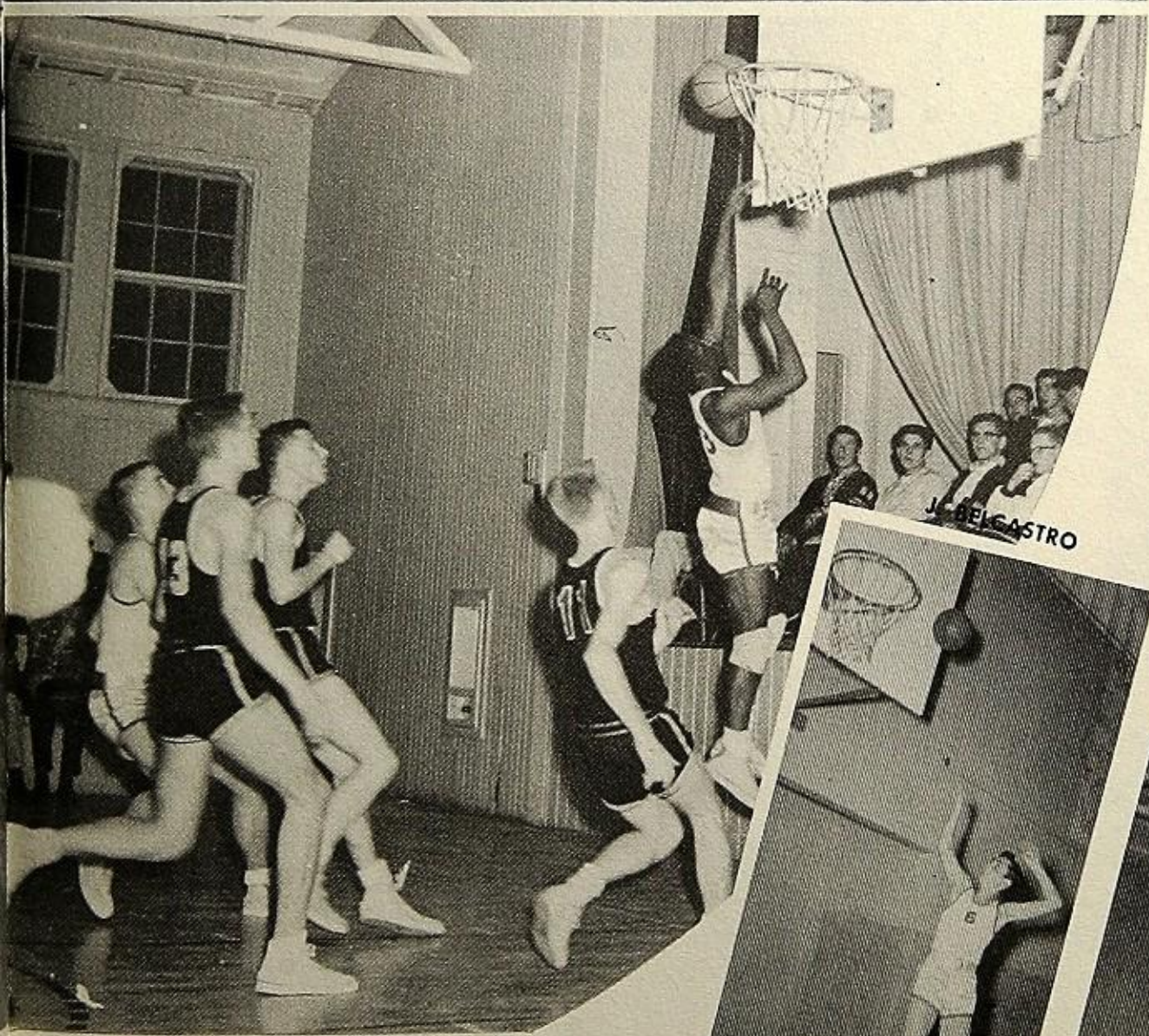

J. BELCASTRO

CUNNINGHAM

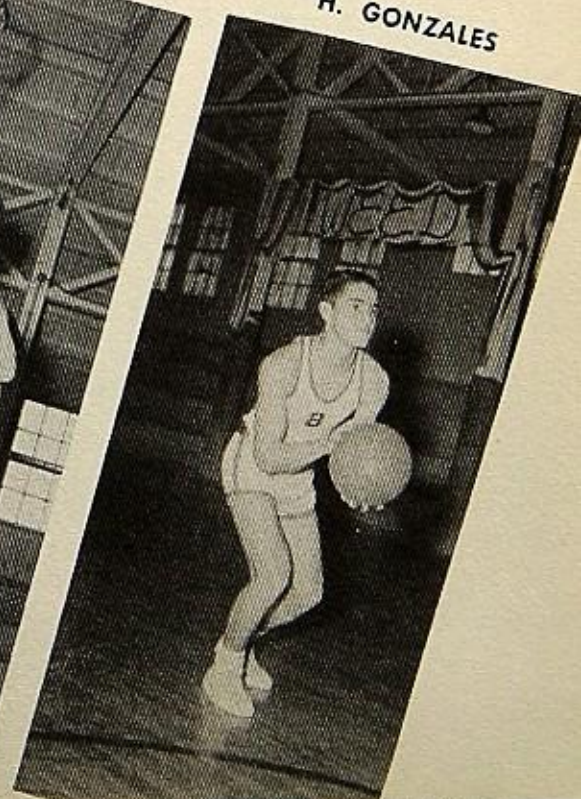

H. GONZALES

CHAMPS

J. CUNNINGHAM
Center
Captain

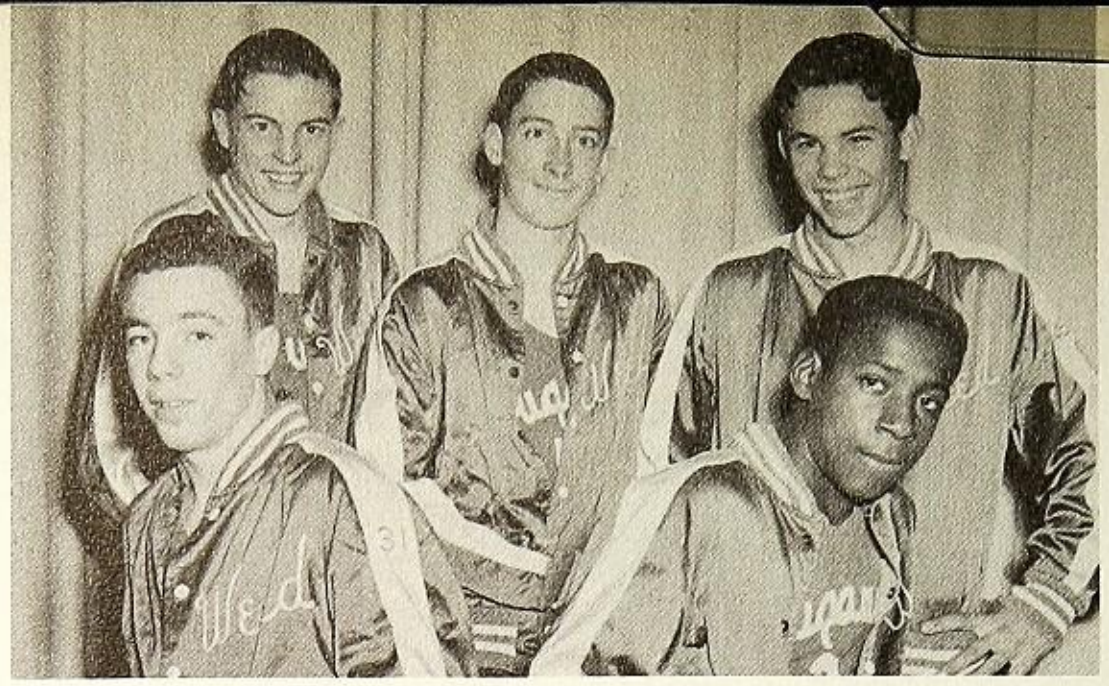

FRONT ROW, l. to r.: E. Fruzza, L. Hilliard. BACK ROW: D. Lemos, J. McDonald, F. DeBortoli.

J. BELCASTRO
Forward
Co-Captain

"C" League Champions

J. PATELLA
Forwards

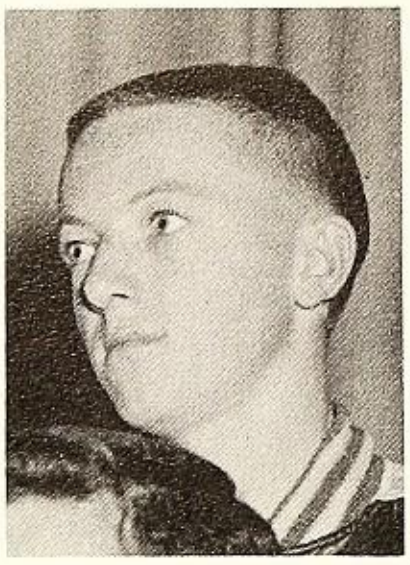

C. BONTRAGER
Guards

MR. DOVE
Coach

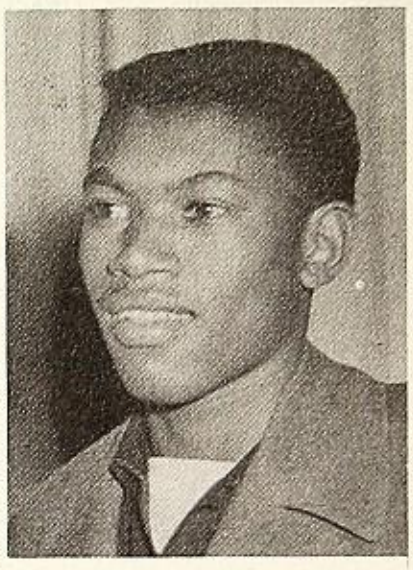

R. JONES
Student Coaches

B. PAYNE—Guard

B. YANDELL

A. PERUZZI

J. TALLERICO

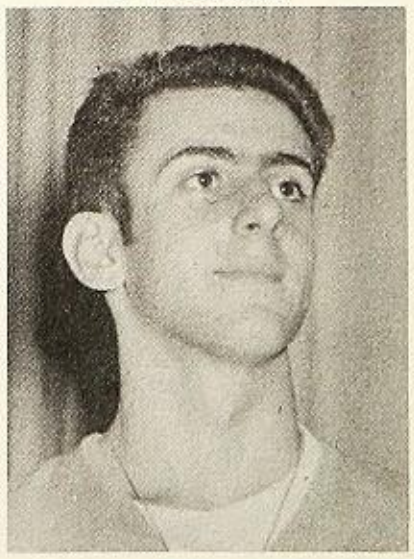

F. DUCHI—Forward

"D" Team

FRONT ROW, l. to r.: R. Granstrom, P. Lobis, E. Acquistapace. BACK ROW: P. Mulvany, L. Smith, M. Hanson.

A. JONES
Guard
Captain

F. BORCALLI
Center
Co-Captain

SEATED, l. to r.: J. Patella, G. Marchi, J. Belcastro, J. Tallerico, E. Hilliard, J. Smith. KNEELING: B. Smith, R. Borcalli, A. Dorsey, F. Robinson, L. Gonzales, E. Tolliver, R. Sartor. STANDING: Coach Kaer, J. Acquistapace, D. Kuykendall, J. Wilson, K. Bradshaw, V. Tallerico, W. Scott, A. Clark.

Coach Kaer's baseball team did not fare so well last year. The club is looking forward to a bigger and better year this year since they lost only four first stringers and have returning several baseball lettermen.

BASEBALL

A and B Basketball Managers

JOE ACQUISTAPACE
Assistant Coach and Head Manager of A & B Managers

A & B MANAGERS
D. MOONEY, P. LOBIS, L. WILSON

SEATED, l. to r.: G. Caulkins, B. Jackson, J. McDonald, D. Blankenship, D. Meadows, F. Aquila, H. Gonzales, P. Lobis. KNEELING: C. Uribe, L. Gonzales, W. Blankenship, B. Hayes, J. Ewing, A. Boucher, H. Wilmarth, J. Pellegrino, J. Cunningham. STANDING: Coach Linebarger, K. Bradshaw, F. Robinson, J. Morris, A. Thomas, R. Calkins, J. Tallerico, P. Langston, S. Jackson.

The tracksters of Weed did not take first place in the county last year but did manager to finish in the top three. Coach Linebarger is anticipating a better year this year since he will have 20 of the above pictured returning.

Tennis

Left to right:
Coach Linebarger,
M. Yandell,
B. Young,
A. Wilson,
W. Acquistapace,
R. Tarabini.

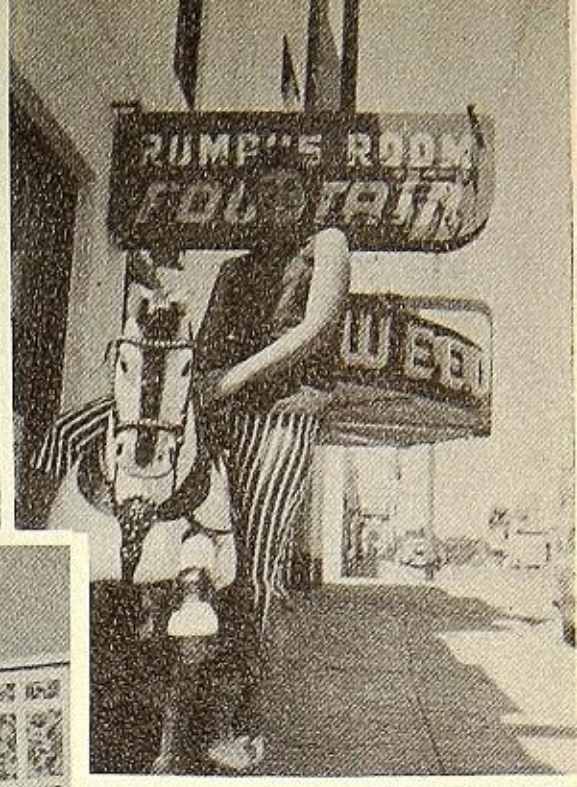
RUMPO'S ROOM
WEST

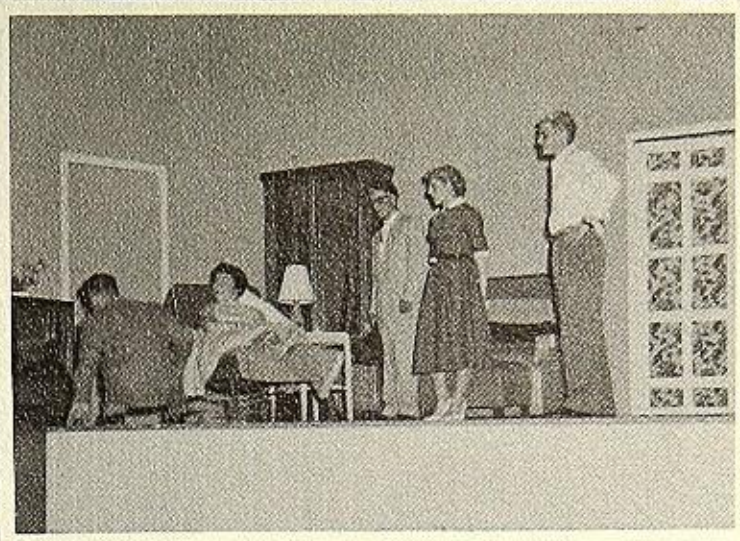

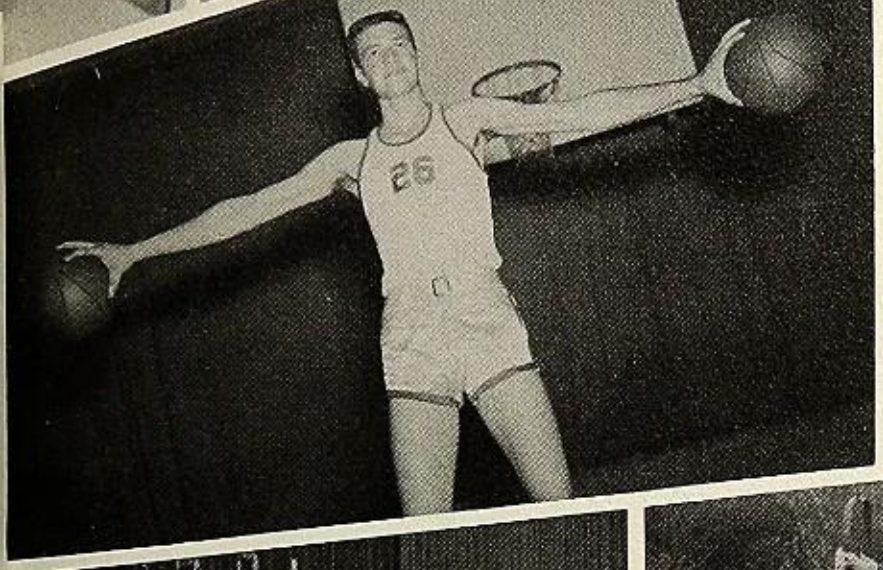
26

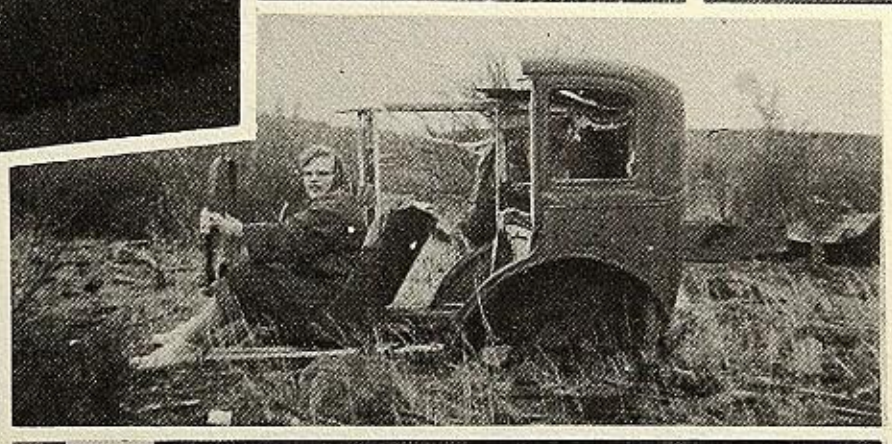

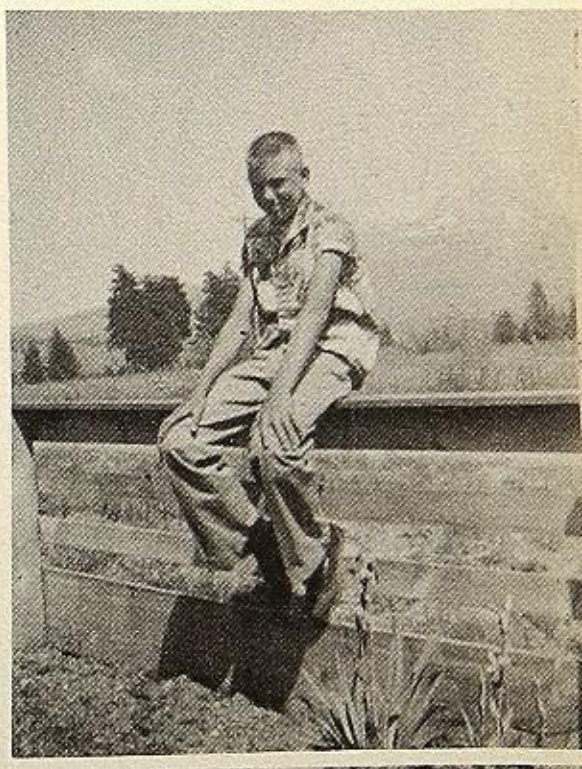

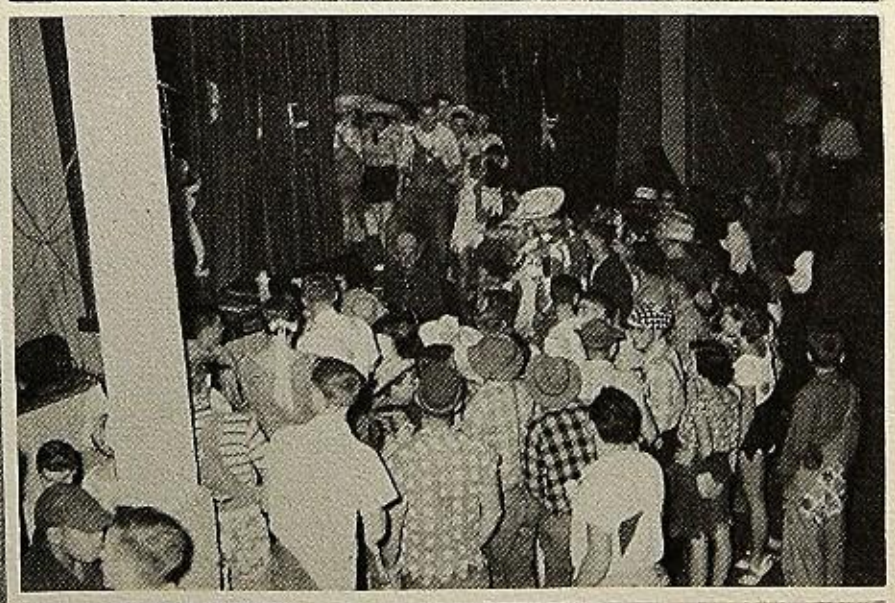

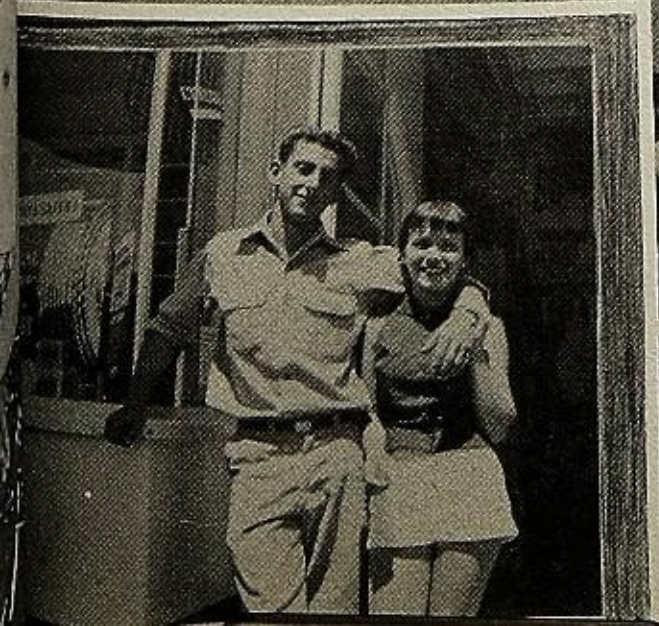

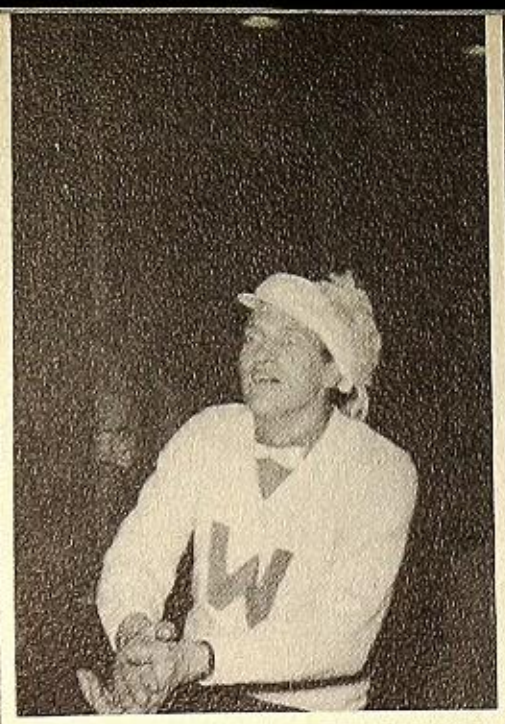

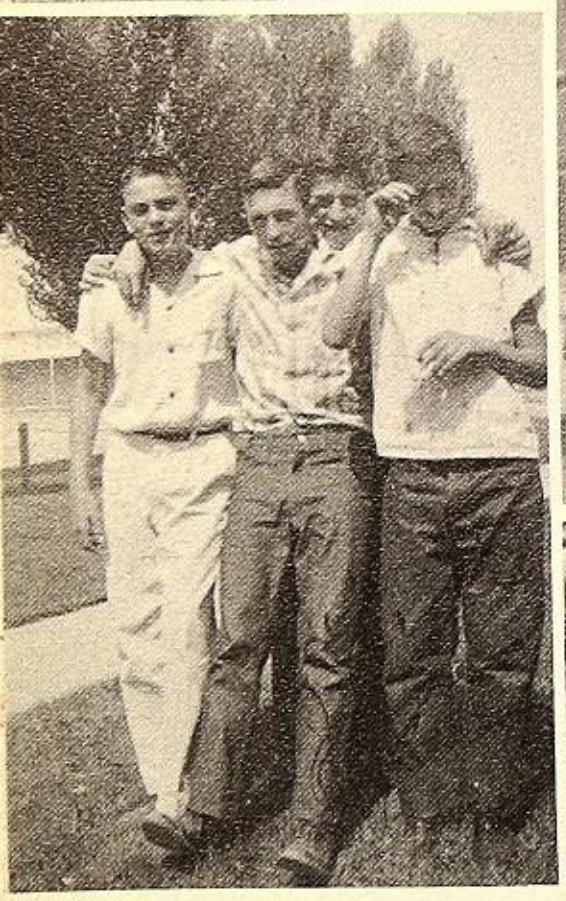

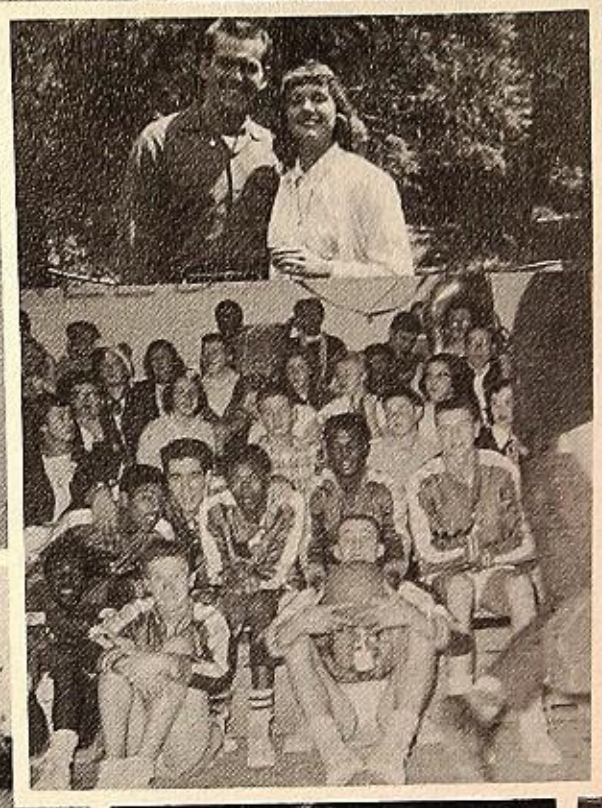

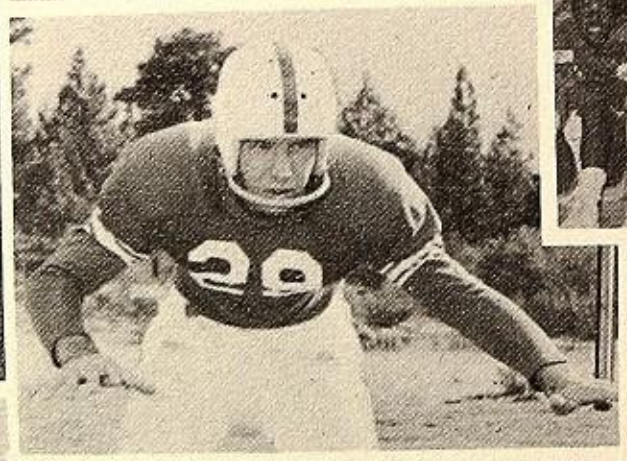

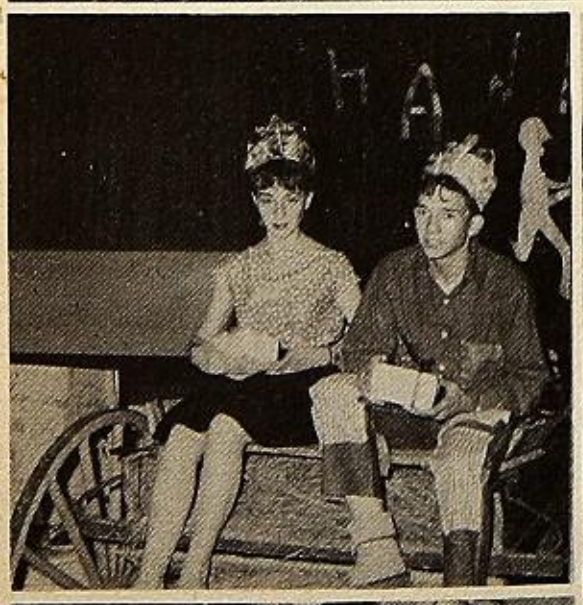

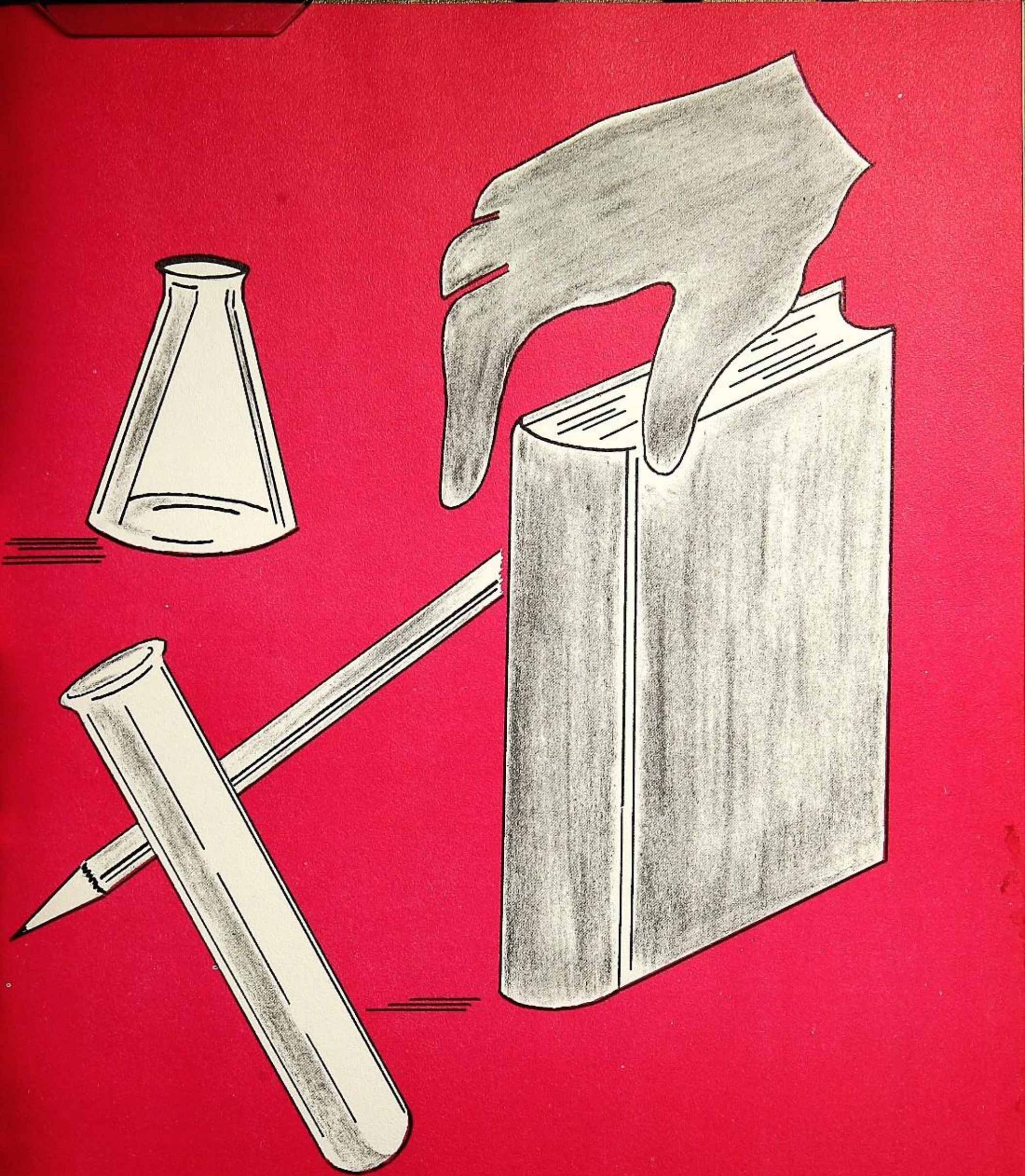

Advertisements

ENGINEERING

Photo of Heald Electrical Laboratory Approved for Veterans

Thousands of Engineers Needed for Hard Pressed Industry

BACHELOR OF SCIENCE DEGREE

27 MONTHS

SAVE TWO YEARS TIME

Degree Courses:
- ☐ Electronic Engineering
- ☐ Electrical Engineering
- ☐ Highway Engineering
- ☐ Mechanical Engineering
- ☐ Structural Engineering
- ☐ Civil Engineering
- ☐ Architecture

Diploma Courses:
- ☐ TELEVISION
- ☐ Die & Tool Design
- ☐ Architectural Drafting
- ☐ Mechanical Drafting
- ☐ Structural Drafting
- ☐ Surveying
- ☐ Estimating
- ☐ Master Electrician

You will find Heald Trained Engineers in top positions throughout the world

ENROLL NOW FOR NEW TERM

Never before in our history has Industry been so hard pressed for TRAINED ENGINEERS. Opportunities with high salaries are plentiful.

BUSINESS TRAINING

POWER, POSITION, MONEY!

Opportunities for Trained Secretaries and Office Workers were never so good.

SHARLENE COX

Recent Heald Graduate ☆ Private Secretary for PAN AMERICAN AIRWAYS

EDWIN BAKER

Recent Heald Graduate ☆ Accountant Assistant for H. SALICH Certified Public Accountant

Enroll Now for New Term

Come to the School that has trained the Business Brains of the West — 92 Years of Service. Over 400,000 students.

DEGREE COURSES IN 27 MONTHS

Select Your Course Mail TODAY

- ☐ Business Administration
- ☐ Higher Acctg. (C.P.A.)

DIPLOMA COURSES
- ☐ Shorthand, Gregg, Linton
- ☐ Bookkeeping
- ☐ Clerk Typist
- ☐ Filing Clerk
- ☐ General Business
- ☐ Secretary
- ☐ Stenographer
- ☐ Typing, Shorthand Brushup
- ☐ Junior Accounting
- ☐ Comptometer

Write for FREE Catalog

HEALD
COLLEGE

Van Ness at Post

San Francisco, California

HEALD COLLEGE RANKS FIRST WEST OF THE MISSISSIPPI IN "WHO'S WHO IN AMERICA"

Approved for Veterans — Phone ORdway 3-5500

DAY and EVE. Classes — **New Term Starting** — **REGISTER NOW!**

HEALD BUSINESS COLLEGE, Van Ness at Post, San Francisco, California

(PLEASE SEND ME CATALOG (No Obligation)

AUDIO-VISUAL SALES
AND SERVICE

MAPS, GLOBES,
ATLASES

Ty Sidener Company

3021 Capitol Avenue - GL. 7-9864

SACRAMENTO 16, CALIFORNIA

E.M.C. EDUCATIONAL
TAPE RECORDINGS

SCHOOL FURNITURE

QUALITY JANITOR
SUPPLIES

Phone Temp. 2-6505

E. O'Malley, Prop.

O'MALLEY'S MUSIC SHOP

Since 1919

MUSICAL INSTRUMENTS

Agents for Bach Trumpets, Cornets, Trombones
and King Band Instruments
Ludwig, Leedy and Slingerland Drums
Degan Xylophones, Bells and Chimes
Band Music, Band and Orchestra Books and
Teaching Material
Expert Instrument Repairing

1108 Franklin Street

Oakland 7, Calif.

APPARATUS - CHEMICALS
REAGENTS

CHEMISTRY - PHYSICS - BIOLOGY
GENERAL SCIENCE

UNIVERSITY APPARATUS COMPANY

Established 1904 - Incorporated 1933

Manufacturers - Importers - Jobbers

GENERAL LABORATORY SUPPLIES

2229 McGee Avenue

Berkeley 3, California

VERL G. WALKER COMPANY

DISTRIBUTORS OF ELECTRONIC EQUIPMENT

205 West Jackson MEDFORD, OREGON P. O. Box 1586

☆ WHOLESALING TO YOUR FAVORITE DEALER ☆

WHEN THE ONE GREAT SCORER COMES TO
WRITE AGAINST YOUR NAME, IT ISN'T
WHETHER YOU'VE WON OR LOST, BUT HOW
YOU PLAYED THE GAME.

☆

Best Wishes from Shorty Hofstedt

BILL HATCH SPORTING GOODS CO.

HAIL! WHITE AND GOLD

BEN B. SQUIRE

Magazine Subscription Agency

5678 Miles Avenue, Oakland 9, California

AUTHORIZED
DISTRIBUTOR
A·B·DICK
DUPLICATING PRODUCTS

E. F. Drinkwine Company

SALES - SERVICE - INSTRUCTION

New Address: 820 WALL STREET TELEPHONE 4339

CHICO, CALIFORNIA

H. S. CROCKER CO., INC.

School Supplies . Furniture . Duplicators

SACRAMENTO • SAN FRANCISCO • FRESNO

FIRE EXTINGUISHERS . . .

Established 1930

FIRE EXTINGUISHERS

F Y R - F Y T E R

AUTHORIZED SALES & SERVICE

MINE SAFETY APPLIANCES

V. A. Bower

Cor.: Newtown and 13th **Medford 3-1831**

Compliments of

A. CARLISLE & CO.

PRINTERS - LITHOGRAPHERS - ENGRAVERS

645 Harrison Street San Francisco 7, California

☆

A FRIEND OF THE

SISKIYOU JOINT UNION HIGH SCHOOL DISTRICT

☆

Gordon-MacBeath HARDWOOD CO.

is pleased to supply

The Siskiyou Joint Union High School District

with . . .

Decorative Hardwoods
Hardwood Samples &
Shop Plans

Our best wishes to the staff and student body

Gordon-MacBeath
HARDWOODS

☆ Sacramento—2727 - 65 St.—Phone GLadstone 2-2657
☆ Oakland—8400 Baldwin St.—Phone LOckhaven 8-2578

OFFICIAL WITH AMERICA

SPALDING

LOOK FOR THIS TRADE-MARK

FOR THE BEST IN SPORTS EQUIPMENT

Forrest's

BAND INSTRUMENT SHOP

ARMSTRONG, BESSON, BUESCHER,
KING, LEBLANC INSTRUMENTS

1908 SHATTUCK AVENUE
BERKELEY 4, CALIFORNIA
THORNWALL 5-7178

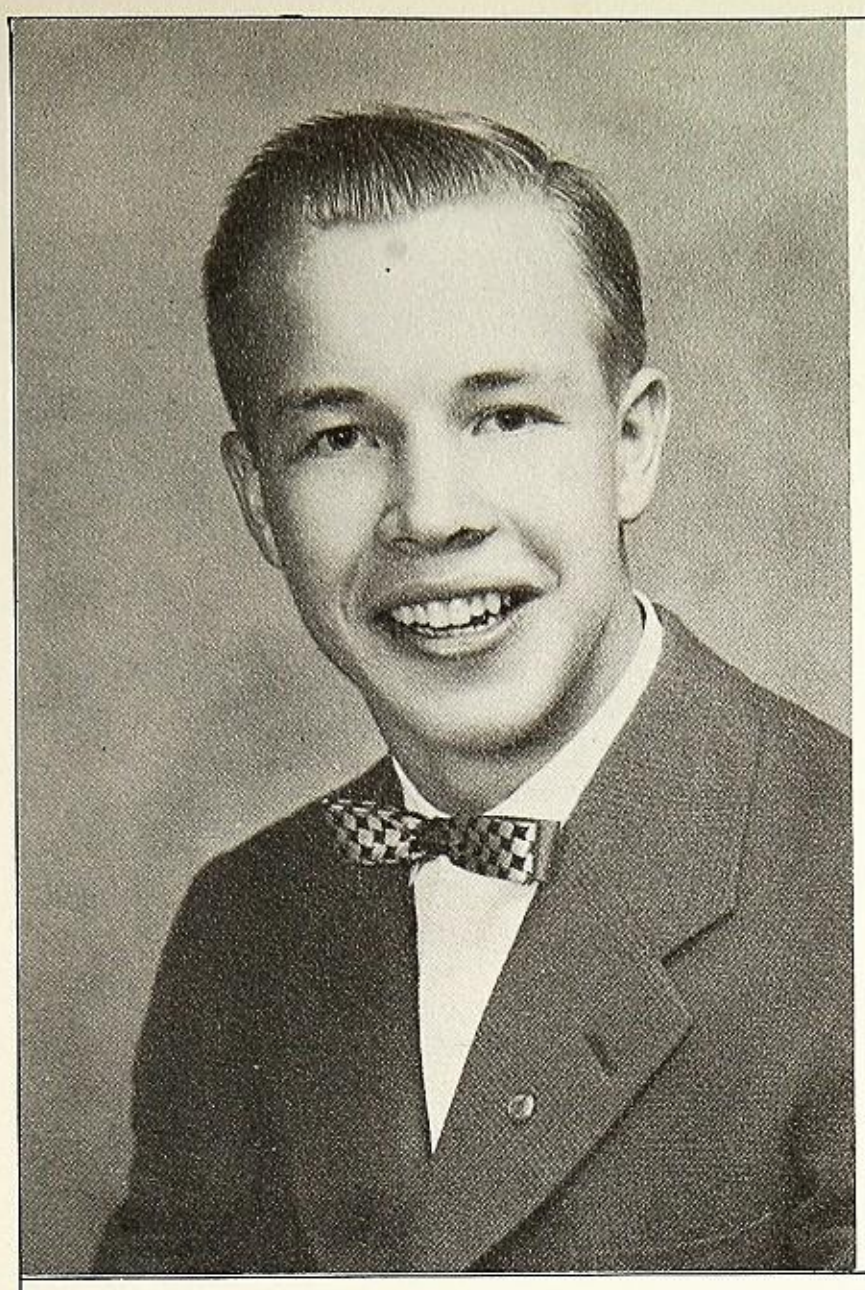

YREKA STUDIO

•

Distinctive Portraits

•

111 South Oregon

Phone 406

Yreka California

Paint Yourself a Bright Future

One of the best ways to provide for the things you'll want in the future is to acquire the savings habit. Crocker-Anglo National Bank will be glad to open a savings account for you with any amount from a dollar up. Regular deposits—plus interest at Crocker-Anglo's current rate of 2% a year—will increase your balance with surprising speed. For a bright future, start now to

Save with Crocker-Anglo

Yreka Office

SOUTH BROADWAY AND WEST MINER

CROCKER-ANGLO NATIONAL BANK ®

Member
Federal Deposit Insurance Corporation

- COMMON CARRIER - CONTRACT CARRIER & RADIAL HIGHWAY
- GENERAL TRUCKING—LOCAL & LONG DISTANCE
- FULLY INSURED
- DAILY OVERNITE SERVICE
- SERVING NO. CAIFORNIA SINCE 1929
- REFRIGERATED, OPEN FLAT RACK AND CLOSED VANS

SAN FRANCISCO..... MIssion 8-2230 SACRAMENTO ..... GIlbert 3-5911 OAKLAND ..... HIgate 4-6286

MOUNT SHASTA, 305 Ream Ave.....Mt. Shasta 2195 YREKA, 905 SO. MAIN STREET.....Yreka 173

After 5:00 P.M. & Sundays & Holidays Call Yreka 1091

BLACK MOUNTAIN LUMBER CO.

MANUFACTURER OF DOUGLAS FIR LUMBER

Box 145 Phone 3481 Hornbrook, California

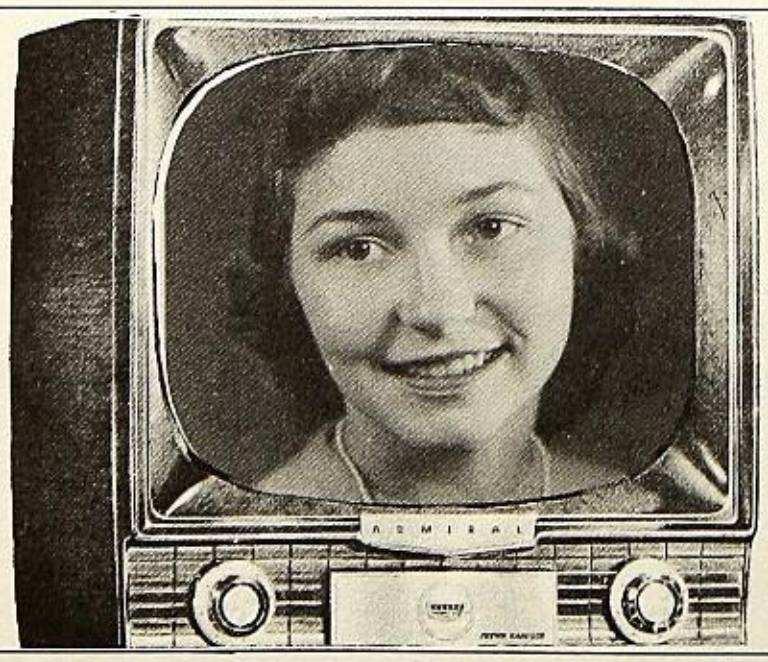

BARNETTS

FROSTY FOOD CENTER
APPLIANCES
TELEVISION
GIFTS

Yreka California

BANK OF AMERICA

National Trust and Savings Association

COMPLETE BANKING SERVICE

SERVICE AND COURTESY

We strive to give you both.

SUCCESS TO THE CLASS OF '56

COSTELLO & DETER

LUMBER COMPANY

FORT JONES ROAD YREKA, CALIFORNIA

SISKIYOU PLANING MILLS, INC.

Custom Milling

Phone 82 (Day or Night)

P. O. BOX 697 YREKA, CALIFORNIA

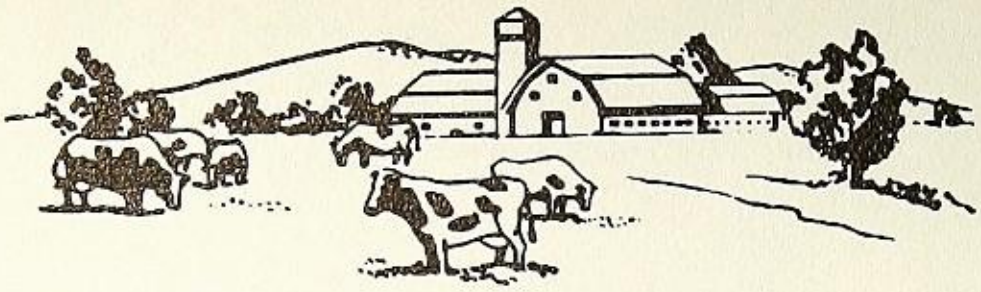

NUTRITIOUS
DAIRY PRODUCTS

SHASTA VIEW DAIRY

B. E. NEWTON

109 North Broadway Yreka, California

Compliments of . . .

FRUIT GROWERS SUPPLY COMPANY

Hilt California

HILT STORE

WHERE FRIENDSHIP AND QUALITY
COMES FIRST

Phone 2271 Hilt, California

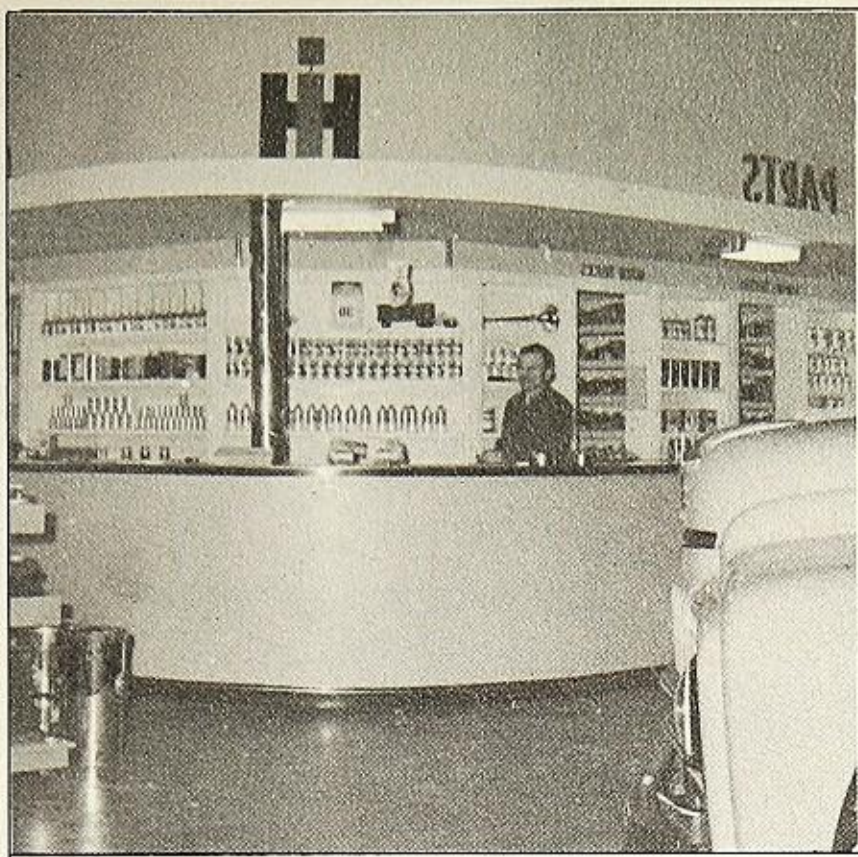

FLOYD A. BOYD CO.

CARL A. FRANSON, Mgr.

•

McCormick - Deering
Farm Implements - Tractors.

•

International
Motor Trucks

•

Yreka California

THE DINER

Thelma and Russ

•

THE PLACE TO GO AFTER THE GAME

•

Phone 689

South Highway

Yreka California

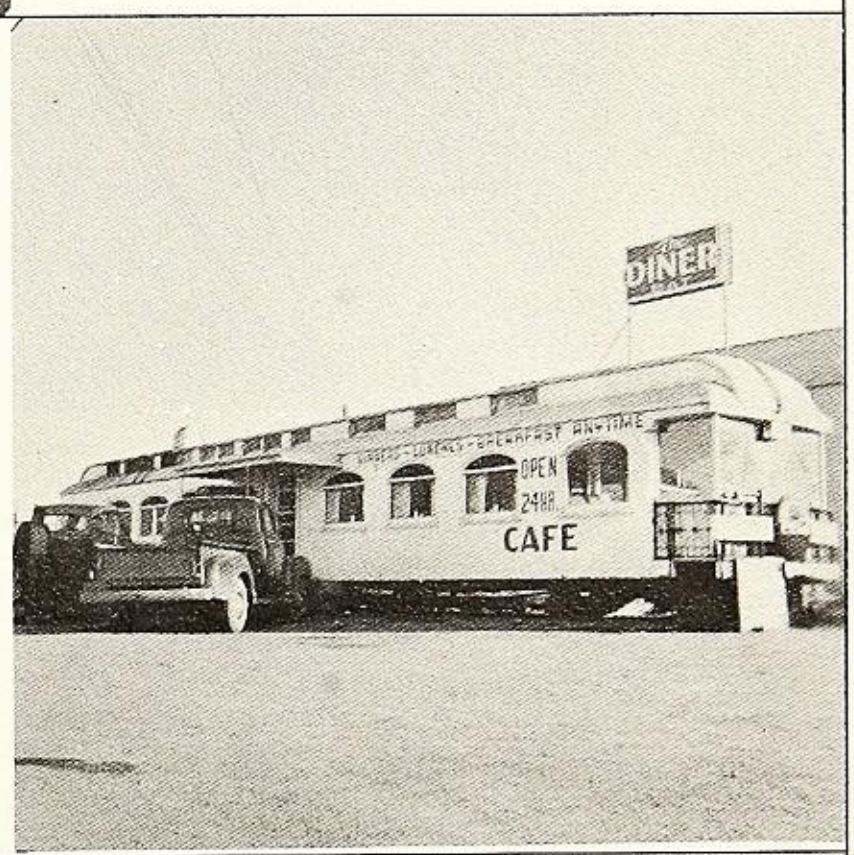

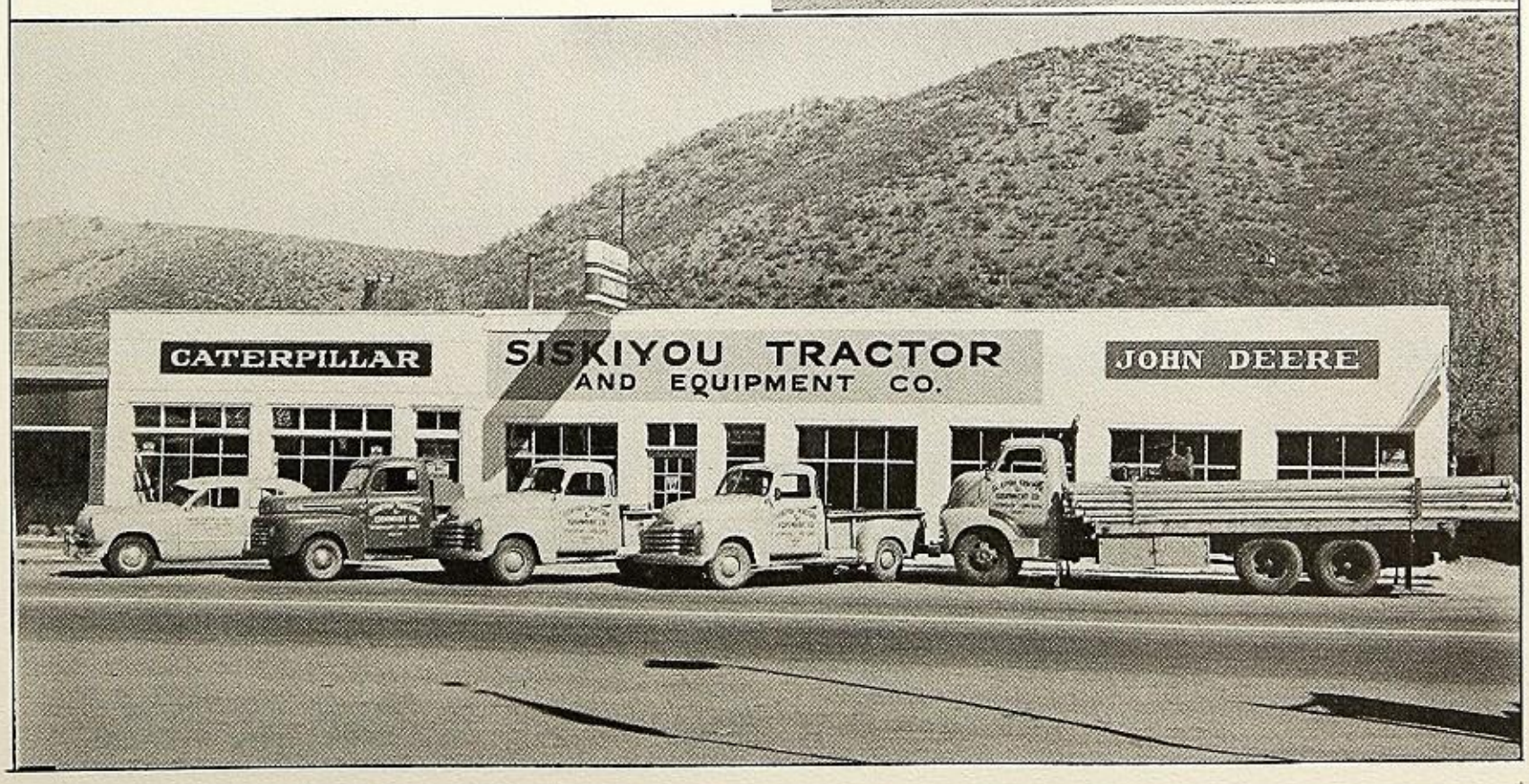

E. J. HJERTAGER & SON LUMBER CO.

SAWMILL
Callahan, California

PLANING MILL
and OFFICE
Yreka, California

PENBERTHY LUMBER CO.

P. O. Box 535

Phone 897

Yreka

California

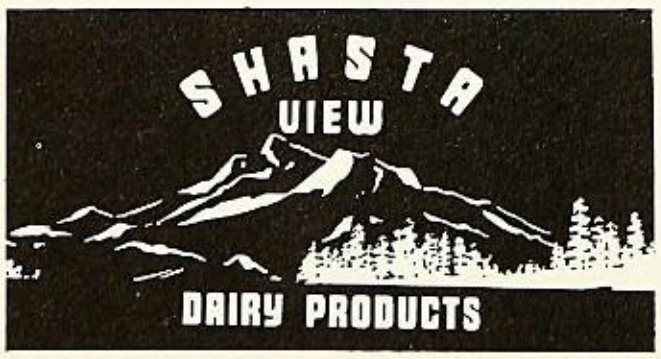

Nutritious
Dairy Products

SHASTA VIEW DAIRY

LLOYD FLEISCH

Phone
Yreka
1182

Phone
Grenada
2351

YREKA WESTERN RAILROAD CO.

Your Transportation Requirements
Will Be Given Prompt Attention

Yreka, California

Phone 641

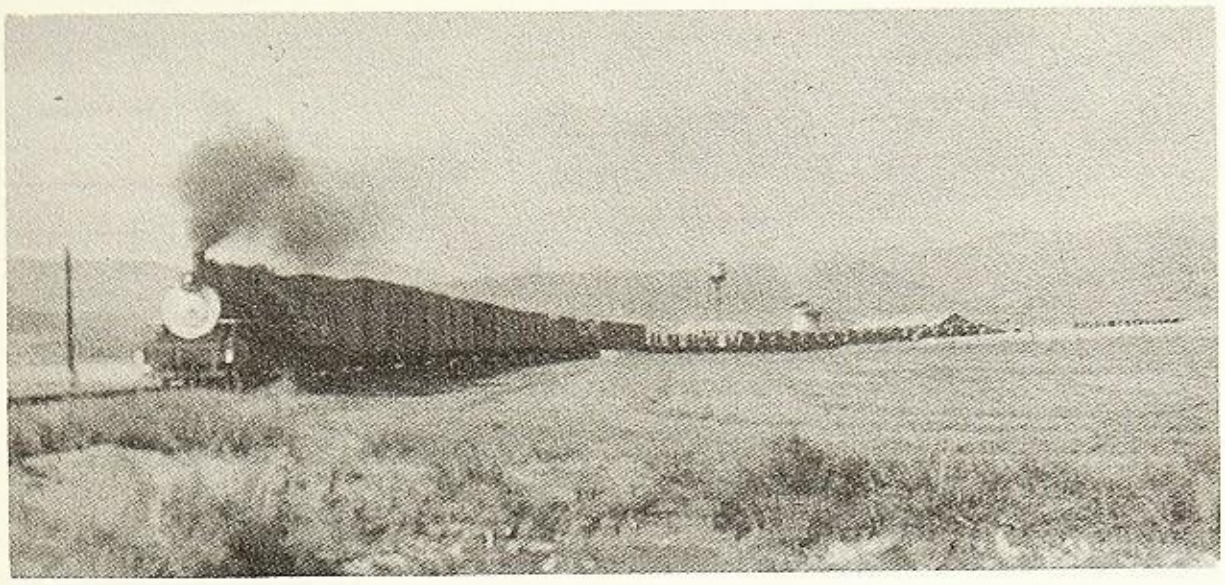

ERICKSON & JAMES

Buick ☆ Pontiac ☆ G M C

Complete Automotive Sales and Service

Yreka

California

Congratulations and Best Wishes
to the Class of '56

RUSSEY'S VARIETY STORE

5 - 10 - 25c - $1.00

SPECIALTIES

113 South Broadway

Yreka, California

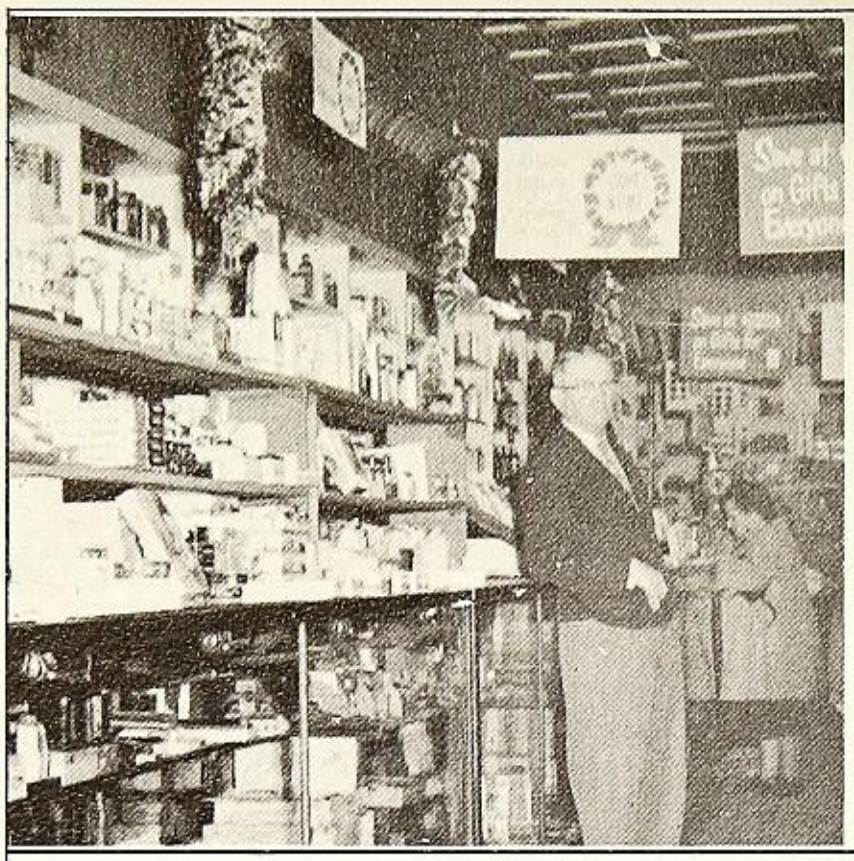

Congratulations

MAGUIRE & GREENE

PRESCRIPTION DRUGGISTS

•

The Ackerman Store

•

YREKA CALIFORNIA

SUCCESS TO THE CLASS OF '56

BARKLOW'S DRESS SHOP

121 South Broadway

YREKA CALIFORNIA

COOLEY AND POLLARD HARDWARE

Headquarters for

WILSON SPORTING GOODS - HARDWARE

Yreka California

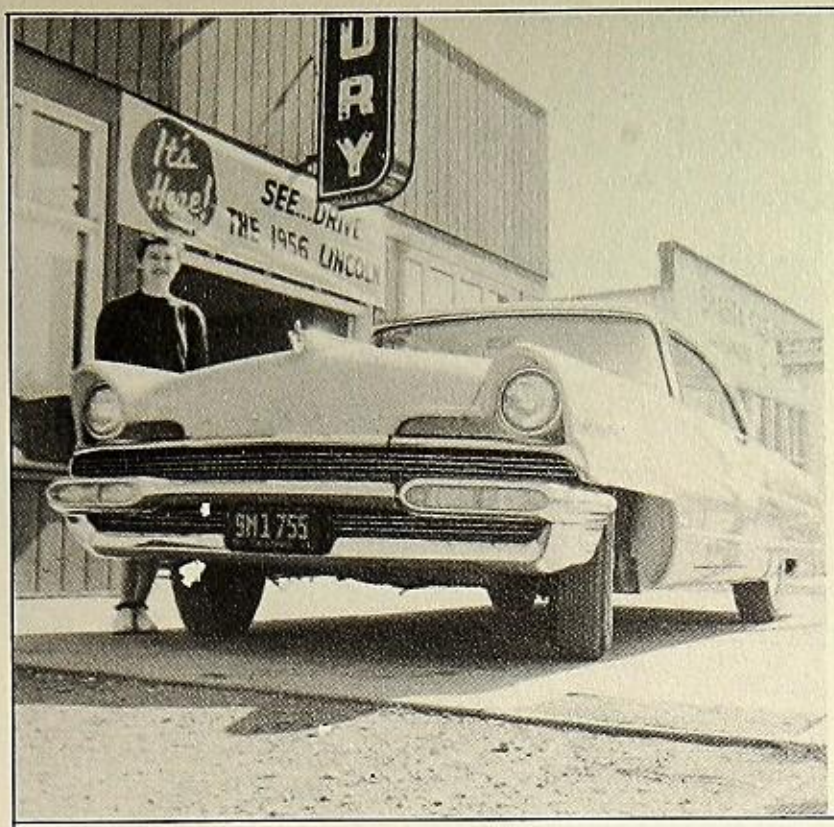

FRANK SELLSTROM

LINCOLN MERCURY
WILLYS

510 So. Main Street

Yreka California

RADIO STATION

K S Y C

TOP
. . . of the Dial
. . . of the Valley
and TOPS in Entertainment

☆ 1490 on your dial ☆

Yreka California

Congratulations, Class of '56

THE TOGGERY

Your Headquarters for
SPALDING ATHLETIC and SPORTING GOODS

D. C. "Jim" Holfinger
Bill Snavely
Bill Kleaver

Yreka California

Janson's

STATIONERY AND OFFICE SUPPLY

CONGRATULATIONS, CLASS OF '56

325 West Miner Street PHONE 444 Yreka, California

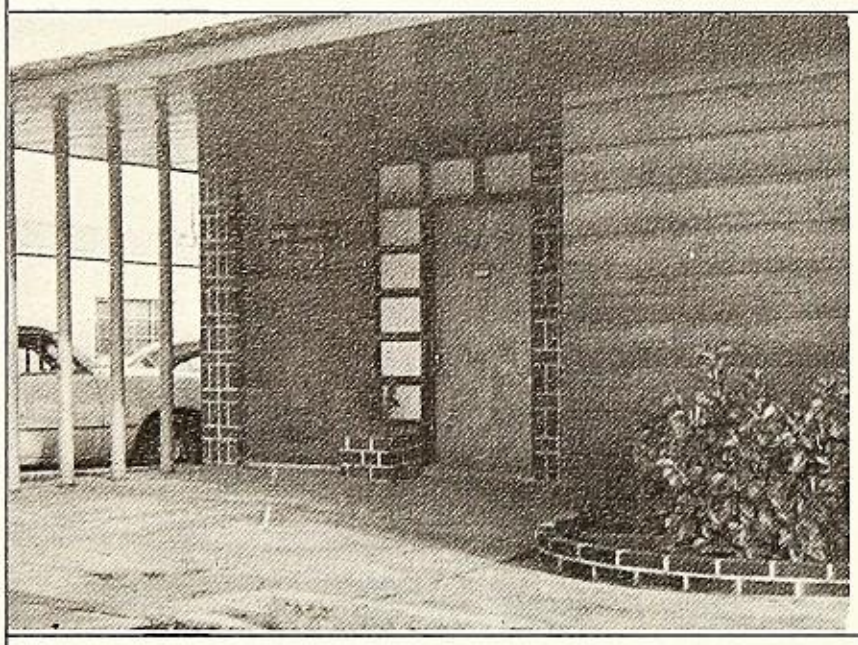

Compliments of . . .

YREKA MEDICAL CENTER

"SISKIYOU COUNTY'S ONLY COMPLETE TOY SHOP"

SURPRISE SHOP

216 West Miner Street

Phone 580 Yreka, California

MIDWAY BETWEEN PORTLAND AND SAN FRANCISCO

YREKA INN

● COFFEE SHOP ● COCKTAIL LOUNGE

Mr. and Mrs. George Russell, proprietors
T. L. Shipman, Manager

Yreka, California

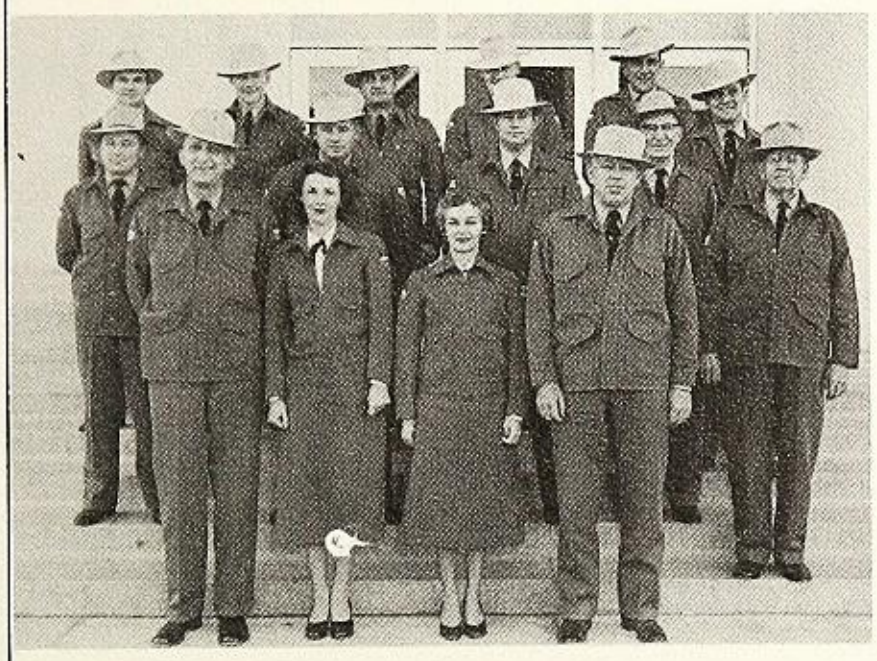

Compliments from your . . .

SISKIYOU COUNTY
SHERIFF'S OFFICE

AVERY DRUG CO. and ROD AND GUN SHOP

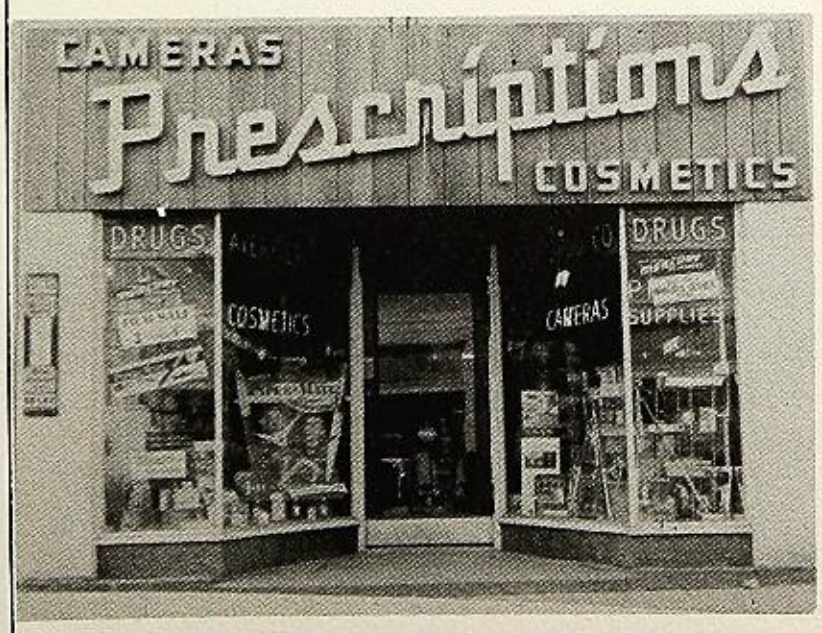

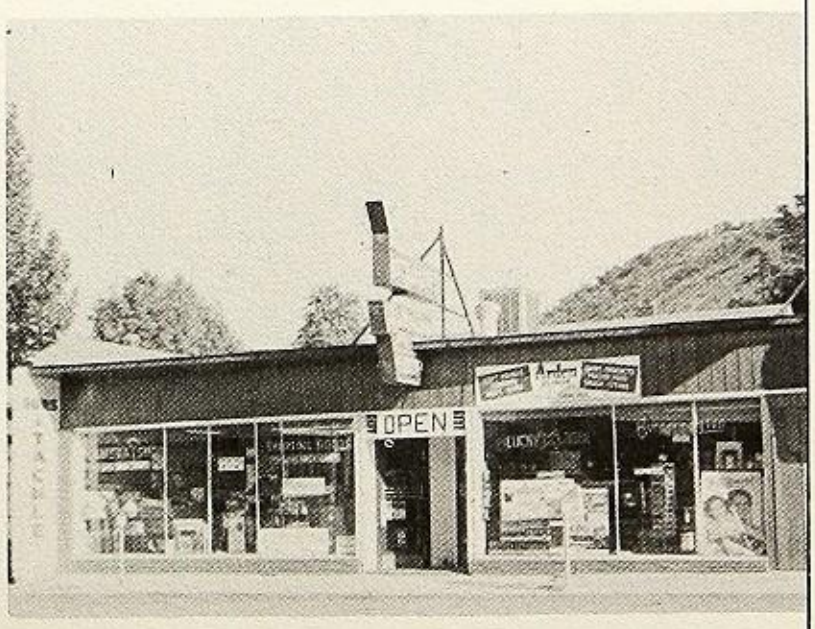

GIRDNER'S AMBULANCE SERVICE

Telephone 41-W

Yreka, California

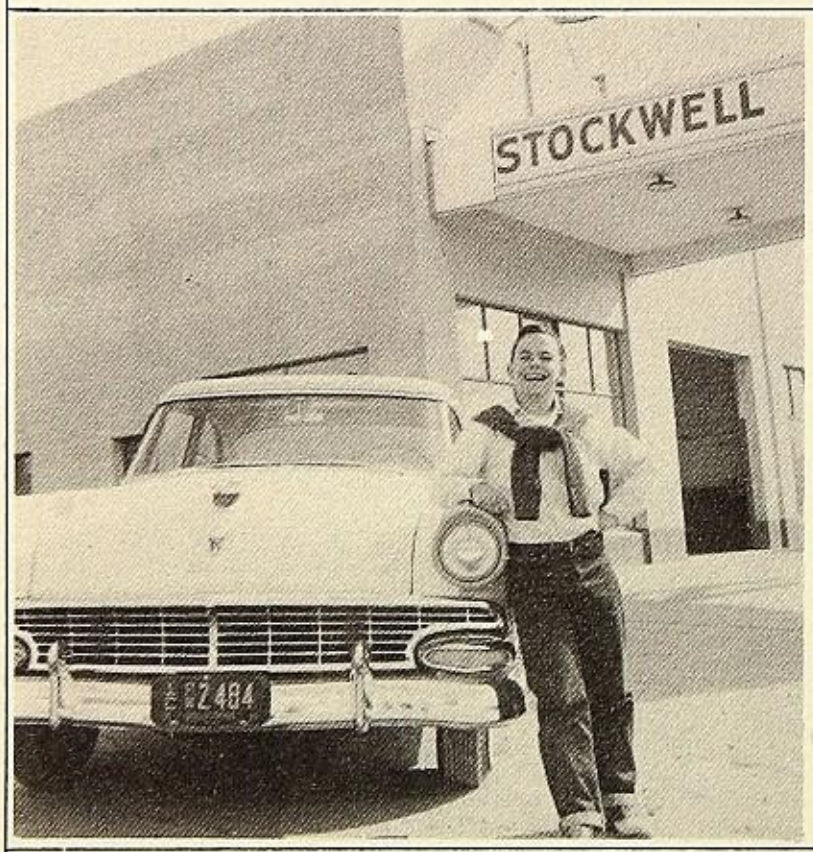

STOCKWELL MOTORS

•

Your Local

FORD

Dealer

•

Congratulations, the

Class of '56

SWAIN'S GROCERY

MONTAGUE

CALIFORNIA

L. A. T. SOLDANE

YREKA

CALIFORNIA

MOUNT SHASTA MILLING CO.

MONTAGUE

CALIFORNIA

COMPLIMENTS OF . . .

DEPENDABLE CLEANERS

Phone 267

317 W. Miner Street

YREKA

CALIFORNIA

Compliments . . .

REX CLUB

and

EMPIRE ROOM

A GOOD PLACE TO EAT

Jim Davis, owner

Phone 608 Yreka, California

Compliments of . . .

Northern Credit Service

and

Northern Credit Finance

Jim LeBaron

Room 7 - Warrens Bldg.

Yreka California

Congratulations
to our future subscribers
from the . . .

SISKIYOU DAILY NEWS

●

So. Broadway

Yreka California

Compliments of . . .

EL RANCHO CAFE

"FOR THE FINEST FOOD AND SERVICE"

Carl and Margaret Verstegen

1235 So. Main St. Yreka, California

LANE'S HARDWARE

Rosalie K. Grazier
and
Wilson K. Grazier

Montague California

Compliments of . . .

L A K E ' S

Jewelry and Dress Shop

●

Phone 254

●

Yreka California

Compliments of

Matt McNeil's

HOME GROCERY

and

DRIVE-N-SAVE

Yreka California

SPECIALIZING IN 3-PHASE MOTORS

REWIND REPAIR

YREKA ELECTRIC MOTOR SHOP

J. W. Childs

Phone 619
Highway 99 North
Yreka, California

SISKIYOU SPORTING GOODS

313 W. Miner Street

Warren Tormey

"Sportsmen Serving Sportsmen"

Yreka California

J. E. TURNER & SONS

FURNITURE
and FLOOR COVERINGS

209 W. Miner

Phone 32

Yreka **California**

GRAYSTONE MOTEL

One of California's Finest

Phone 12

306 N. Main Street Yreka, California

AUTO • TRUCK • FIRE
WORKMEN'S COMPENSATION

FARMERS INSURANCE GROUP

SMITH INSURANCE·AGENCY

R. S. "RUSS" SMITH, Agent
Class of '27

"JIM" HUDSON, Solicitor
Class of '51

512 - 4th Street
Yreka, California

Phone 899

WE SERVE ONLY THE BEST

. . . at the . . .

PALACE CAFE

Ella and Floyd Manning
Proprietors

Phone 973

106 N. Main Yreka, California

CITY MEAT MARKET

Here Since '54

●

FRESH MEATS, FISH and SEA FOODS
At All Times

●

Phone 300

Yreka California

BUCKHORN CLUB

Featuring
CHARCOAL BROILER

George Stack

Yreka California

PEDERSEN'S
MEN'S SHOP

STYLE and QUALITY

SUITS MADE TO ORDER

MEN'S FURNISHINGS

☆ Also ☆

READY MADE SUITS and OVERCOATS

Yreka California

Compliments of . . .

MARLOW'S JEWELRY

202 So. Broadway

Yreka California

Compliments of

C. L. CHURCHILL & SON

●

RETAIL LUMBER
and
BUILDING MATERIAL

●

Montague California

THE BIG DIPPER

•

Small Talk and a Bit of
Borden's
4-Star Fountain
Service

•

Yreka California

For the gas that
Makes your auto go
Stop at
Cameron and Favero

CAMERON & FAVERO

205 N. Main Street

Yreka California

T. H. LAUFER

•

PLUMBING CONTRACTOR

•

413 W. Miner

Phone 289

Yreka California

Better Materials for Better Homes

**BUILDERS
LUMBER CO.**

"Build with Builders"

Phone 1183 Yreka, California

MAGINNIS CHEVROLET CO.

**Chevrolet — Oldsmobile
Cadillac**

•

Sales and Service for
the Service of America

•

Yreka California

COCA-COLA BOTTLING CO.

of Yreka

Fred J. Meamber & Sons

Phone 100-W

Yreka California

Compliments of . . .

Jim and Erma Freeman

FREEMAN BEAUTY SHOP

FREEMAN ACCORDIAN STUDIO

Phone 419

ERNEST L. BETTS

STATE FARM INSURANCE

108 So. Broadway

Yreka California

Compliments of . . .

MR. & MRS. L. B. WATERS

L & B CAFE

Yreka California

THE TIK-TOK SHOP

for that Diamond Ring, Watch or Clock

and Gifts that really Tok

Yreka California

BUD'S GLASS SHOP

Replacement Glass for All Makes of Cars

Wings - Felt - Channels

Rubber Weather Strip

109 E. Center Yreka, California

YREKA TYPEWRITER SERVICE

ROYALS and VICTORS

OFFICE STATIONERY and SUPPLIES

Yreka California

Compliments of . . .

C. C. BROWN

Compliments of . . .

LAY'S OFFICE SUPPLY

112 S. Broadway

Yreka California

R. M. STEWART

DOCTOR OF OPTOMETRY

418 W. Miner Street

Yreka California

WESTERN AUTO SUPPLY CO.

Jarcik & Terry

Authorized Dealers

Yreka California

Compliments of . . .

GRENADA MERCANTILE

Shasta Blvd.

Grenada California

Compliments of . . .

TRACTOR SALES and SERVICE

SOUTH HIGHWAY

Yreka California

Compliments of

ERNEST T. JOHNSON

Yreka California

Phone 473 X-Ray

DR. SIMONSON

CHIROPRACTOR

229 W. Miner St. Yreka, California

Our Congratulations to the
Class of " '56 "

CALIFORNIA PACIFIC UTILITIES

417 W. Miner Street Yreka

Congratulations to Class of '56

CHAS. C. HARRIS

Realtor

RANCHES - HOMES - BUSINESSES

Yreka California

YREKA TRANSFER

ALL KINDS OF FUEL

George Strofeld

Yreka California

Phone 273

THE BOB SHOPPE

LET US MAKE YOUR HAIR
YOUR WINNING FEATURE

316 W. Miner Yreka, California

E. J. BROWN SERVICE STATION

24 HOUR SERVICE

Pacific Highway — Phone 1097

Yreka California

YREKA MOTORS

DeSOTO - PLYMOUTH

Sales - Service

521 South Main St. Yreka, California

YREKA SEED & GRAIN CO.

POULTRY and DAIRY FEEDS

FEED — GARDEN SEEDS

PET SUPPLIES

Yreka California

Compliments of . . .

O. K. Kendall, D.V.M. Jack A. Tucker, D.V.M.

YREKA VETERINARY HOSPITAL

Oberlin Road

Yreka California

BEN-BER MOTEL

GARAGES - PHONES

Phone 734

1210 So. Main St. Yreka, California

DAVENPORT'S

GROCERIES AND MEATS
also
Custom Curing and Smoking

Yreka California

Compliments of . . .

YREKA SHEET METAL SHOP

216 West Center

Yreka California

WALTER A. SIMON

GENERAL INSURANCE - NOTARY

Phone 4461

Montague California

BURTON, LEE & HENNESSY

Yreka California

FOUNTAIN LUNCH

JOLLEY'S

BILLIARD ROOM

Yreka, California

212 S. Main Street Phone 465

YREKA FLOWER SHOP

FLOWERS FOR ALL OCCASIONS

Phone 28-W

Yreka California

RANCHES INCOME PROPERTY HOMES

BUSINESS OPPORTUNITIES

Paul **SHARON** Lou

PETER THOMAS, Salesman

324 N. Main - Yreka, Calif. - Phone 323

THE STYLE SHOP

APPAREL

NATIONAL ADVERTISED BRANDS

AND PRICES

Yreka California

O. N. C. FAST FREIGHT

NORTH HIGHWAY

OVERNIGHT SERVICE VIA O.N.C.

"We work while you sleep."

Phone 287

Yreka California

SEVERIN'S JEWELRY

Art Carved Diamonds by J. R. Wood

Watches: Omega, Elgin, Hamilton, Bulova, Longines

Silver: Towle, Wallace, Internation Gorham

Yreka California

Compliments of . . .

DR. K. R. ATWOOD, D.D.S.

Yreka California

PACIFIC PACKING CO.

Bob Eiler

Gazelle California

Compliments of . . .

DR. JAMES W. BAYLISS

VETERINARIAN

DON'S CABINET SHOP

NORTH HIGHWAY 99

Yreka California

SUCCESS TO THE CLASS OF '56

Compliments of

CUMMINGS DRUG

Yreka California

YREKA DRY CLEANERS

WE PICK UP AND DELIVER

Phone 228

108 South Main Street Yreka, California

Compliments of . . .

ELECTRIC SUPPLY CO.

Masonic Building

Yreka California

☆ Painting Beautifies and Protects ☆

SISKIYOU PAINT & WALLPAPER

E. W. Peterson

Yreka California

Compliments of

YREKA DRUG

Yreka California

DR. G. C. KLEAVER

DR. W. L. KLEAVER

Dentists

Yreka California

CAP'S CAFE

Phone 33

OPEN FROM 6:30 A.M. to 7:30 P.M.

CLOSED SUNDAYS

Yreka Cap & Jo California

SLEEP'S

NEW LOCATION

RIDING EQUIPMENT AND GIFTS

110 So. Main Yreka, California

Compliments of . . .

McCRACKEN TRACTOR CO.

Gazelle California

SPROUSE-REITZ CO., Inc.

5-10-15c Store

SCHOOL SUPPLIES A SPECIALTY

210 So. Broadway Yreka, California

TRY

MONTAGUE VARIETY

FIRST

Montague California

COMPLIMENTS OF . . .

THE PALACE BARBER SHOP

Yreka California

A. J. McMURRY CO.

GENERAL CONTRACTORS

Yreka California

COMPLIMENTS OF . . .

YREKA TRANSIT MIXED CONCRETE

"Your newest buildings are better designed because of our quality concrete"

South Highway

Yreka California

COMPLIMENTS OF . . .

DR. DOMEYER

D. D. S.

WARREN'S BLDG. YREKA, CALIFORNIA

CONGRATULATIONS to the CLASS of 1956

THE HENLEY WAY CLUB

Gale & Sylvia Duncan

Hornbrook California

Compliments of . . .

HILT VOLUNTEER FIRE DEPARTMENT

Hilt California

GOOD LUCK TO THE CLASS OF '56

CARL JOHNSON'S GROCERY STORE

Hornbrook California

COMPLIMENTS OF . . .

HORNBROOK MANUFACTURING CO.

HORNBROOK CALIFORNIA

CHURCHILL INSURANCE

111 So. Broadway

P. O. Box 127

Yreka California

GLOVER & LINDLEY

EXPERT INSURANCE PLANNING

Fire, Casualty, Auto and Bonds

Warrens Building

Yreka California

EDDY'S CABINET SHOP

Yreka California

COMPLIMENTS OF . . .

MELODY MART

"Where the Gang Goes"

315 SO. BROADWAY YREKA, CALIFORNIA

Compliments of . . .

JERRY'S TASE - T - LUNCH

So. Broadway

YREKA, CALIFORNIA

COMPLIMENTS OF . . .

LEONARD'S CAFE

106 West Miner St.

YREKA CALIFORNIA

YREKA BAKERY

Martin Sutor, Prop.

HOMEMADE BREAD
PASTRIES and CANDIES

YREKA CALIFORNIA

HAYDEN BEAUTY SALON

Is your hair dull and dim?
You want your hair neat and trim
Hair styles created especially for you
Permanents, Hair Cuts and Manicures too

YREKA CALIFORNIA

E L S I E ' S
INFANTS' & CHILDREN'S WEAR

TOTS AND TEENS

Elsie Trivelpiece

223 W. MINER ST. YREKA, CALIFORNIA

BILL MAGINNIS

RADIO — TV

YREKA CALIFORNIA

PAY CASH — — — PAY LESS

J. C. PENNEY CO.

YREKA CALIFORNIA

COMPLIMENTS OF . . .

SAFEWAY STORES, INC.

Bob Cunningham

YREKA CALIFORNIA

W A C K E R ' S

YREKA CALIFORNIA

COMPLIMENTS OF . . .

DR. L. E. SPRY

110 S. BROADWAY YREKA, CALIFORNIA

SCAMMELL'S ELECTRIC

Zenith Radio — Frigidaire
Household and Commercial
Sales and Service

1200 So. Main Phone 7

YREKA CALIFORNIA

AMERICAN LAUNDRY
AND DRY CLEANING SERVICE
Pearl, Morris & Harry Friedman
YREKA CALIFORNIA

SUCCESS TO THE CLASS OF '56
THE DIAMOND CLUB
210 W. MINER YREKA, CALIFORNIA

PERKINS REFRIGERATION SERVICE
COMMERCIAL SALES and SERVICE
PUMP and MOTOR REPAIR
Phone 22
115 THIRD STREET YREKA, CALIFORNIA

COMPLIMENTS OF . . .
HANDLEY'S
122 So. Broadway
YREKA CALIFORNIA

COMPLIMENTS OF . . .
NORTHWEST CHAIN SAW CO.
Rt. 1, Box 102A — Phone 838
YREKA CALIFORNIA

MONTAGUE DRIVE IN MARKET
GROCERIES - MEATS - LOCKERS
FROZEN VGETABLES - FRESH VEGETABLES
FROZEN FOODS
MONTAGUE CALIFORNIA

A. H. NEWTON, M. D.
YREKA CALIFORNIA

DOOLITTLE'S CHEVRON
SERVICE STATION
Phone 963
340 So. Main and Broadway Yreka, California

HI - WAY GROCERY
BILL EALY
YREKA CALIFORNIA

BROADWAY THEATRE
"ENTERTAINMENT AT ITS BEST"
YREKA CALIFORNIA

Compliments of
SISKIYOU COUNTY ABSTRACT CO.
•
Randolph Collier—Class of '21
Ruth K. Collier—Class of '25
John R. Collier—Class of '48
Margaret Wintering—Class of '09
Donna Dick—Class of '54
•
YREKA CALIFORNIA

SCHELL'S DRAPERY CENTER

204 W. Miner - Yreka

Or Phone 1036

COMPLIMENTS OF . . .

YREKA ENGINEERING & MACHINE WORKS

YREKA CALIFORNIA

YREKA LUMBER CO.

ALL KINDS OF
BUILDING MATERIALS

YREKA CALIFORNIA

SHARP'S MILL

YREKA CALIFORNIA

FRESH FRUITS — SNOBOY

VEGETABLES — STANDBY

PACIFIC FRUIT
and
PRODUCE

Phone
YREKA 139
or
KLAMATH FALLS 4179

Canned Fruits
Vegetables
and Juices

Klamath Falls, Oregon

Yreka, California

COMPLIMENTS OF . . .

UNION OIL PRODUCTS

ADAIR WILSON

Phone 341-W

MONTAGUE ROAD

YREKA, CALIFORNIA

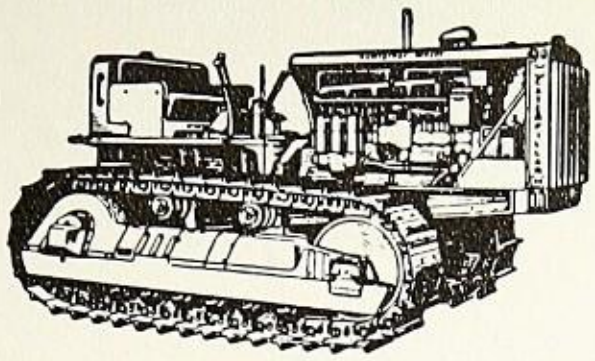

Caterpillar

BEST WISHES

to the

SENIOR CLASS

DIESEL POWERED

- Tractors
- Motor Graders
- Scrapers
- Engines
- Farm Equipment

JOHN DEERE

QUALITY FARM EQUIPMENT

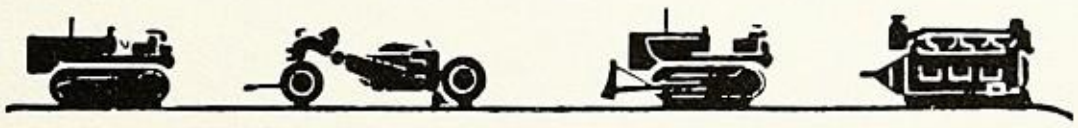

CRATER LAKE MACHINERY CO.

Klamath Falls, Oregon Redmond, Oregon Medford, Oregon

Service comes FIRST with FIRST WESTERN

WE PAY 2½% INTEREST PER ANNUM on Your Savings

Butte Valley Office **Dorris, California**

BUTTE VALLEY MOULDING CO.

Dorris, California

FINEST QUALITY MOULDINGS

K F J I BROADCASTERS, Inc.

SPORTS, NEWS, MUSIC, NETWORK FEATURES

Serving Southern Oregon and Northern California

5000 Watts 1150 on your Dial

Klamath Falls, Oregon **Phone 2-2551**

EAST SIDE ELECTRIC

625 Klamath Phone 3164

WESTINGHOUSE APPLIANCE DEALER
LIGHTING FIXTURES

MOTOR REWINDING

AGRICULTURAL, COMMERCIAL, INDUSTRIAL INSTALLATIONS

433 Market Phone 3184

Klamath Falls Oregon

ASSOCIATED LUMBER & BOX COMPANY

Manufacturers of

LUMBER AND BOX SHOOK

Annual Capacity 20,000,000 Feet

Owned and Operated by

AMERICAN BOX COMPANY

Dorris California

EAT and DRINK

at the

TAVERN CAFE

Bus Baldwin, Proprietor

Dorris California

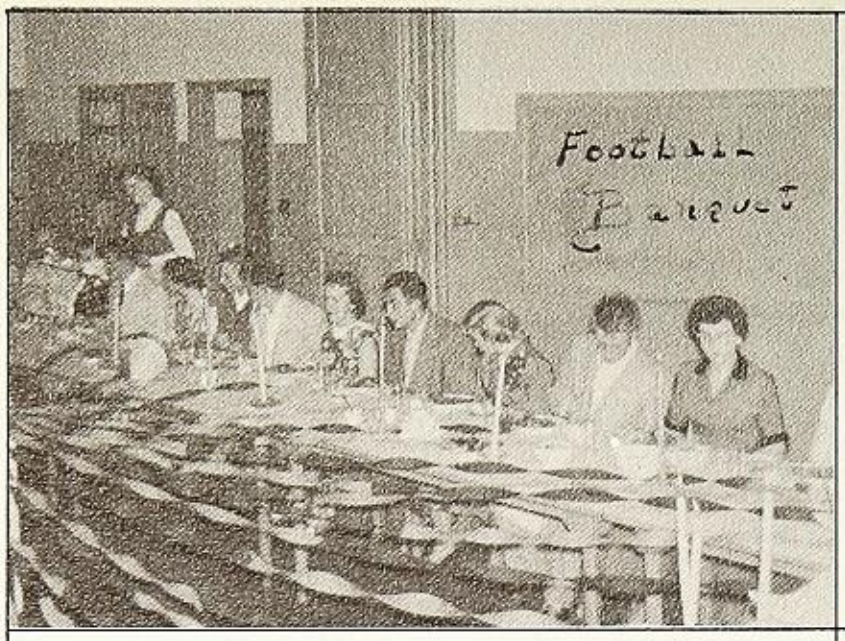

CAR TROUBLE?

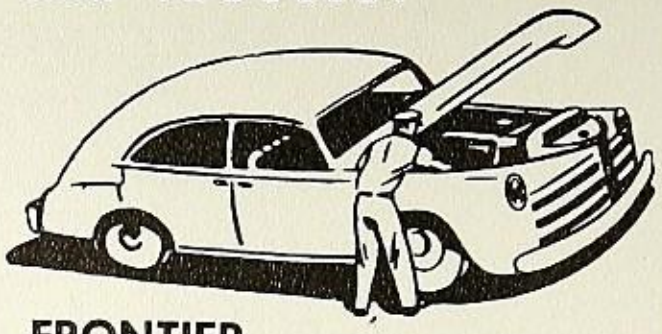

FRONTIER MOTORS

Call Us . .

Dorris California

Ralph W. and Ada L. Miller, Owners

BUTTE VALLEY HARDWARE & SUPPLY

General Hardware Building Supplies
Paints
Sporting Goods

Telephone Exeter 7-4581

Post Office Box 88 Dorris, California

The Coca-Cola Bottling Company

Klamath Falls Oregon

STEEL

HEATON STEEL & SUPPLY

- PLATES - SHEETS - BEAMS - ROUNDS
- CHANNELS - ANGLES - FLATS
- REINFORCING BARS & MESH
- PIPE & FITTINGS - WIRE & NAILS
- CULVERT & WELL CASING
- BOLTS, NUTS & CAP SCREWS
- BUTLER STEEL BUILDINGS

Call 2-3427

428 Spring **Klamath Falls**

SWAN LAKE MOULDING COMPANY

Klamath Falls' Building Material Department Store

Courteous Service - Quality Service

Try Us

Klamath Falls Oregon

Compliments of

Klamath Falls Branch

The First National Bank of Portland

Member F. D. I. C.

Klamath Falls Oregon

K F L W

ABC CBS

in Klamath Falls

KLAMATH HERALD and NEWS

All the News All the Time

Klamath Falls Oregon

Photos BY GUDERIAN

Formerly the Herald and News Photographer

1125 Main Klamath Falls, Ore. Ph. 2-2791

CURRIN'S FOR DRUGS

9th and Main - Phone 2-3475

Klamath Falls Oregon

Compliments of

HOWARD BEESON

Standard Oil Distributor

Dorris California

COMPLIMENTS

PERFECTION DAIRY, Dorris

BALLARD & BENNETT, Klamath Falls

BATES CANDY COMPANY

DISTRIBUTORS OF

Foods - Confections - Beverages - Tobaccos
Restaurant and Fountain Supplies
Tavern and Grocery Specialties

101 Klamath Avenue Klamath Falls, Oregon

KLAMATH FLOWER SHOP

Complete Floral Service

Klamath Falls Oregon

SPECIALIZED SERVICE CO.

1434 Main Street

PHONE 5103

Klamath Falls Oregon

Cobo's
CITY CENTER LODGE

Klamath Falls Oregon

La Pointe's

IT'S A WONDERFUL STORE

Klamath Falls Oregon

THE DORRIS LUMBER & MOULDING COMPANY

Manufacturers of

DORRIS QUALITY PINE MOULDINGS

Mills at Dorris and Sacramento, California

Compliments of
PENNY'S
Klamath Falls Oregon

Compliments
KLAMATH MACHINERY CO.
445 SPRING STREET
Klamath Falls Oregon

BEACHS JEWELERS
834 Main Street Klamath Falls, Oregon

OREGON WOOLEN STORE
Levi Headquarters
800 Main Street Klamath Falls, Ore.

JIM OLSON MOTORS
24 Hour Towing
PLYMOUTH - DESOTO - GMC TRUCKS
Phone 5126-5127
522 So. Sixth at Willow Klamath Falls, Oregon

CHUCK WAGON CAFE
Klamath's Famous Steak House
630 Main Street Klamath Falls, Oregon

DICK REEDER'S
Store for Men
Klamath Falls Oregon

Compliments of . . .
DERBY'S MUSIC COMPANY
FINE MUSICAL INSTRUMENTS
Phone 4519
126 N. 7th Klamath Falls, Oregon

WINEMA HOTEL COFFEE SHOP
PHONE 4181
1111 Main Street Klamath Falls, Ore.

WEISFIELD'S, INC.
Jewelers
Phone 8821 701 Main St. Klamath Falls

LUCAS FURNITURE
½ Acre of Furniture
195 East Main Klamath Falls, Oregon

Dial 4197
J. W. KERNS, OREG., LTD.
INTERNATIONAL HARVESTER DEALER
HARDWARE - FEED - FIRESTONE TIRES
734 South Sixth Street Klamath Falls, Oregon

"Everything for the Office and School"
SHAW STATIONERY
Klamath Falls Oregon

LEE HENDRICKS DRUGS
2212 South Sixth Street
Klamath Falls Oregon

SUPERIOR TROY LAUNDRY
DRY CLEANING
Phone 7513 - Phone 5119
336 Klamath Avenue - 700 South Sixth Street
Klamath Falls Oregon

THE GUN STORE
Athletic Supplies
Klamath Falls Oregon

UNDERWOOD'S CAMERA SHOP
706 Main
Phone 7063 Klamath Falls, Oregon

MILLER'S DEPARTMENT STORE
PHONE 5169
512 Main Street Klamath Falls, Oregon

FLOWERS BY BILL & RITA
430 Main Street
Phone 8173 Klamath Falls, Oregon

SHOOP & SCHULZE TIRE SERVICE
Main and Spring St.—Phone 7741
Klamath Falls Oregon

VAN ORMAN'S SHOE STORE
—Home of—
RAND - TRIM TRED
STAR BRAND - POLL PARROT
527 Main Klamath Falls

Compliments of
HOME LUMBER AND SUPPLY
South 6th Klamath Falls, Oregon

B & B RADIO & ELECTRIC SHOP
Complete Radio-TV Service
316 So. 6th Klamath Falls, Oregon

MEDO-LAND DAIRY
Norman Meek, Distributor
Dorris Telephone 91 & 41 California

Compliments of
DORRIS THEATRE
Vera and Mart Jones
Dorris California

RED BARN
Dick Fenwick
Dorris California

LES CHASE'S SERVICE STATION
Dorris California

DORRIS TELEPHONE COMPANY

Dorris California

WILLIAMSON'S GROCERY
4th and Butte
Dorris California

ADAIR'S FURNITURE & HARDWARE
Furniture for Every Occasion
2244 South 6th Klamath Falls

Compliments of
KELLY'S SERVICE STATION
Mobil Gas **Mobil Oil**
Groceries
Dorris California

MALLORYS Y MARKET
One Stop Shop
Phone 8147 Klamath Falls

SUBURBAN FLOWER SHOP
"As close as your telephone"
3614 So. Sixth Klamath Falls, Oregon

J. E. DENNIS, JR.
SHELL SERVICE
Macdoel California

DON'S MEN & BOYS' WEAR
The Place to Go for the Brands You Know
5th & Main Klamath Falls, Oregon

The Butte Valley Star
Butte Valley's Home Town Newspaper
DORRIS CALIFORNIA

TRUCK STOP CAFE
24-Hour Service
Dorris California

STAR INN
Easy to Find - Hard to Leave
Dorris California

Compliments of
M & M MARKET
Dorris California

OLY RIGO
CHEVRON STATION
Dorris California

TOURIST ROOMS
Mrs. D. Selberg
Phone 177 Air Conditioned Dorris, California

Compliments of
MacDOEL GROCERY
Macdoel California

KLAMATH IRON WORKS
Klamath Falls Oregon

Life Begins at . . .
THE 40 CLUB
Mr. and Mrs. Woody Wilson
Props.
Dorris California

OREGON FOOD STORES
Low Prices plus S & H Green Stamps
Klamath Falls Oregon

WILLARD HOTEL
Phone 4161
Klamath Falls Oregon

EDDIE EDGECOMB MERCANTILE

ELECTRIC APPLIANCES
HOT POINT
MONARK
WHIRLPOOL

HARDWARE
ELECTRIC FIXTURES
ELECTRIC HEATERS
CRANE PLUMBING

FENCING - ROOFING - GENERAL PAINTS

FRANCIS FARLEY

EDDIE EDGECOMB

Phone 3-W

FORT JONES, CALIFORNIA

Rolly's

TAVERN AND CAFE

FORT JONES, CALIFORNIA

Compliments of . . .

FORT JONES LUMBER YARD

Leo and Burt

Fort Jones Phone 64-J California

SISKIYOU'S FASTEST FLYING SERVICE

☆ INSTRUCTION ☆ RENTALS

☆ AIR AMBULANCE SERVICE

AETNA BEECHCRAFT CHARTER

ROBERT A. DAVIS, Mgr.
ETNA, CALIFORNIA
Telephone 18-F-11, FORT JONES

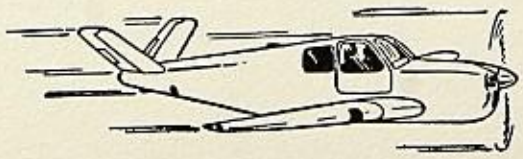

BEN FAIRCHILD
(owner)
FORT JONES, CALIFORNIA

E. H. HOVENDEN

DENTIST

Fort Jones California

U. S. ROYAL TIRE DISTRIBUTOR

JACK'S SHELL **SERVICE**

Fort Jones California

E. E. MILLS and SON

GROCERIES - GASOLINE
CABINS

Fort Jones California

CONGRATULATIONS, CLASS OF "56"

Reid Howell

KUNZ & SON

FURNITURE and HARDWARE
MORTICIAN

Fort Jones California

YOUR BUSINESS IS OUR PLEASURE . . .

McCLOUD THEATRE

Phone 4-F-2

CONGRATULATIONS! . . .

F. J. REPAIR SERVICE

FORT JONES CALIFORNIA

COMPLIMENTS OF . . .

HUGHE'S SERVICE
MOBIL SERVICE

FORT JONES CALIFORNIA

COMPLIMENTS OF

RAIN ROCK CLUB

FORT JONES CALIFORNIA

COMPLIMENTS OF . . .

JASPER'S SERVICE

FORT JONES CALIFORNIA

VEALE'S FOUNTAIN
Cal and Esther
CANDY - FILM - GIFTS - SCHOOL SUPPLIES
VET SUPPLIES

FORT JONES CALIFORNIA

MARGARET WALLACE
WOMEN'S APPAREL & GIFTS

BANK BUILDING FORT JONES

CONGRATULATIONS!

FORT JONES MARKET
MEAT, GROCERIES, BEER and WINE
Mildred and Les

MARBLE VIEW MOTEL

PHONE 109 FORT JONES

VAL VANARSDELL
Wholesale Agent
GENERAL PETROLEUM CORPORATION

Fort Jones California

Compliments of . . .

LARSENS STORE
GENERAL MERCHANDISE

Fort Jones California

WILLARD'S STORE
GENERAL MERCHANDISE
Charles and Dorthy Willard

Fort Jones California

EASTLICK'S MILL
PINE and FIR LUMBER

Fort Jones California

SCOTT VALLEY BANK

COMMERCIAL - SAVINGS

R. A. WALKER, President; ERNEST P. SMITH, Vice President and Cashier

●

DIRECTORS

FRANK H. BRYAN, HARVER A. GREEN, R. A. WALKER, EARNEST P. SMITH

●

Capital - - - - - - -	$ 100,000
Surplus and Undivided Profits - - -	180,000
Assets - - - - - - -	4,630,000

FORT JONES and ETNA CALIFORNIA

FORT JONES CREAMERY

Manufacturers of
ICE CREAM and BUTTER

Phone 19-W Fort Jones, California

K. E. BURTON

Jobber **SHELL** Products

Phone 40 Fort Jones, California

SCOTT VALLEY FOOD LOCKERS

MEAT—WHOLESALE and RETAIL
FREEZER PROVISIONING

Warren and Estelle Fort Jones, California

Compliments of . . .

FIRE DEPARTMENT

Fort Jones, California

KLAMATH HARDWARE

FISHING TACKLE - AMMUNITION
LOGGING SUPPLIES
GENERAL HARDWARE

Happy Camp California

S A R A ' S
LOG CABIN CAFE

Compliments of
Sara L. Nesbitt

HOME COOKED MEALS

Happy Camp California

THE ROCK 'N HOBBY SHOP

GENERAL LAPIDARY

Expert Watch Repairing - Ring Mounting
Stone Cutting and Polishing

C. A. (Chuck) Williams

P. O. Box 31 Happy Camp, California

HAPPY CAMP CAFE

FINE FOODS

Stan Dorothy

Compliments of . . .

R E D ' S C A F E

E. O. Webber, proprietor

Happy Camp California

RAY'S GARAGE

GENERAL REPAIRING

Wheel Alignment
Welding

Ray Wasson, proprietor

Happy Camp California

STANDARD OIL OF CALIFORNIA

Happy Camp, California

A. E. SWAIN, Distributor

HEAD'S SUPER MARKET

MEATS - GROCERIES
FRESH VEGETABLES
FROZEN FOODS

Happy Camp California

Compliments of . . .

THE LOG CABIN

Happy Camp California

HAPPY CAMP LUMBER YARD
and CABINET SHOP

HARDWARE - PLUMBING
PAINT, ETC.

M. G. Dailey, prop.

Happy Camp California

MERCEDA'S BEAUTY SHOP
PERMANENTS AND BEAUTY CARE
Horse Creek, California

RAINBOW RESORT
Congratulations, Class of '56
Hamburg, California

HALL'S MERCANTILE

SERVEL GAS REFRIGERATORS
MONARCH COMBINATION RANGES
MAYTAG WASHING MACHINES
YOUNGSTOWN KITCHEN SINKS
HOMELITE CHAIN SAWS

GROCERIES SPORTING GOODS

Happy Camp, California

ACE ELECTRIC

WIRING
Residential, Industrial
WIRING SUPPLIES
G.E. APPLIANCES

A. D. Hinshaw

Happy Camp California

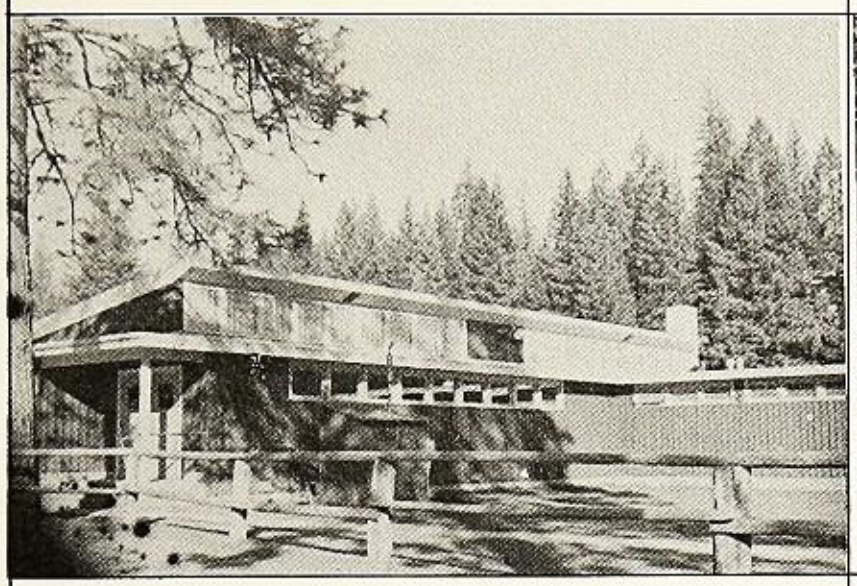

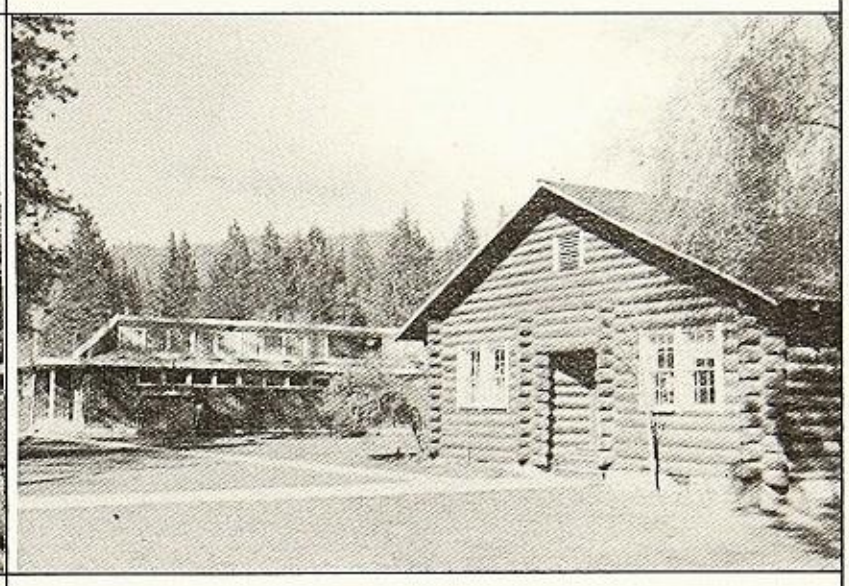

SISKIYOU MILLS

•

FIR and PINE

•

Happy Camp
California

HILLSIDE RESORT
Deluxe Cottages and Rooms
SUE and MADELINE, Managing Owners
Happy Camp, California

Compliments of
FRIEL LUMBER CO.
Happy Camp California

Compliments of
PAUL BUNYAN BAKERY
Happy Camp California

CRUMPTON BROTHERS
SAND • GRAVEL and ROAD ROCK
☆ Delivered ☆

SEIAD STORE

GENERAL MERCHANDISE

Pete and John Malloy

In the Heart of Sportsmen's Paradise

HORSE CREEK STORE

GENERAL MERCHANDISE

Margaret and Nola

Horse Creek California

Compliments of . . .

WILDWOOD LODGE

Seiad Valley California

QUIGLEY'S STORE

and

MOON'S HAVEN

Klamath River California

WILLAMETTE
Builders Supply Company

Mills at

AUMSVILLE, OREGON HAPPY CAMP, CALIFORNIA

Warehouse and Concentration Yard at
HORNBROOK, CALIFORNIA

Manufacturers of
Plywood - Plywood Sheathing - Thrifty Ply - Will-Over Garage Doors
Kiln Dryed Douglas Fir and West Coast Hemlock Lumber
and Other West Coast Lumber Products

P O. BOX 208 - AUMSVILLE, OREGON

Compliments of . . .

HAPPY CAMP GRANGE
No. 395

Happy Camp California

Compliments of . . .

HAPPY CAMP P.T.A.

Congratulations, Class of '56

SHANNON'S

Happy Camp, California

Congratulations,
Class of 1956

LION'S CLUB

Happy Camp, California

BOB'S SHELL SERVICE
Wholesale & Retail

TIRES - BATTERIES
SHELLUBRICATION - TIRE REPAIRING

Open Evenings

Corner Highway 96 & Davis Road

Congratulations,
Class of 1956

J. P. HULLQUIST

CONTRACTOR

Happy Camp, California

Compliments of . . .

PENCE'S BAR

G. D. MOON

Compliments of . . .

American Legion

and

American Legion Auxiliary
Post No. 530

JEAN S. CERNY

TAX and BOOKKEEPING SERVICE

Happy Camp, California Dailey Bldg.

BUCKHORN LODGE

Compliments of
Bill and Lucille Emison

ROOMS - MEALS - COCKTAILS

Open April - December 31

HAPPY CAMP DRUG STORE

Happy Camp, California

Prescriptions - Drugs - Soda Fountain - Magazines
Daily Papers - Stationery - Complete Line
American Greeting Cards - Fishing Tackle

Agnes C. Warner, Ph.G.

HOUSE OF HAIRSTYLING

Happy Camp, California

JEAN HARMON HOLMES
Owner - Operator

Compliments of . . .

PHILIP M. TOLEMAN

Justice Court Judge
Happy Camp Judicial District

Clear Creek - Happy Camp - Somes Bar

BERT'S SUPER SERVICE

CHEVRON GAS ATLAS TIRES, BATTERIES
WELDING
AUTOMOTIVE REPAIRS
WRECKER SERVICE

Happy Camp California

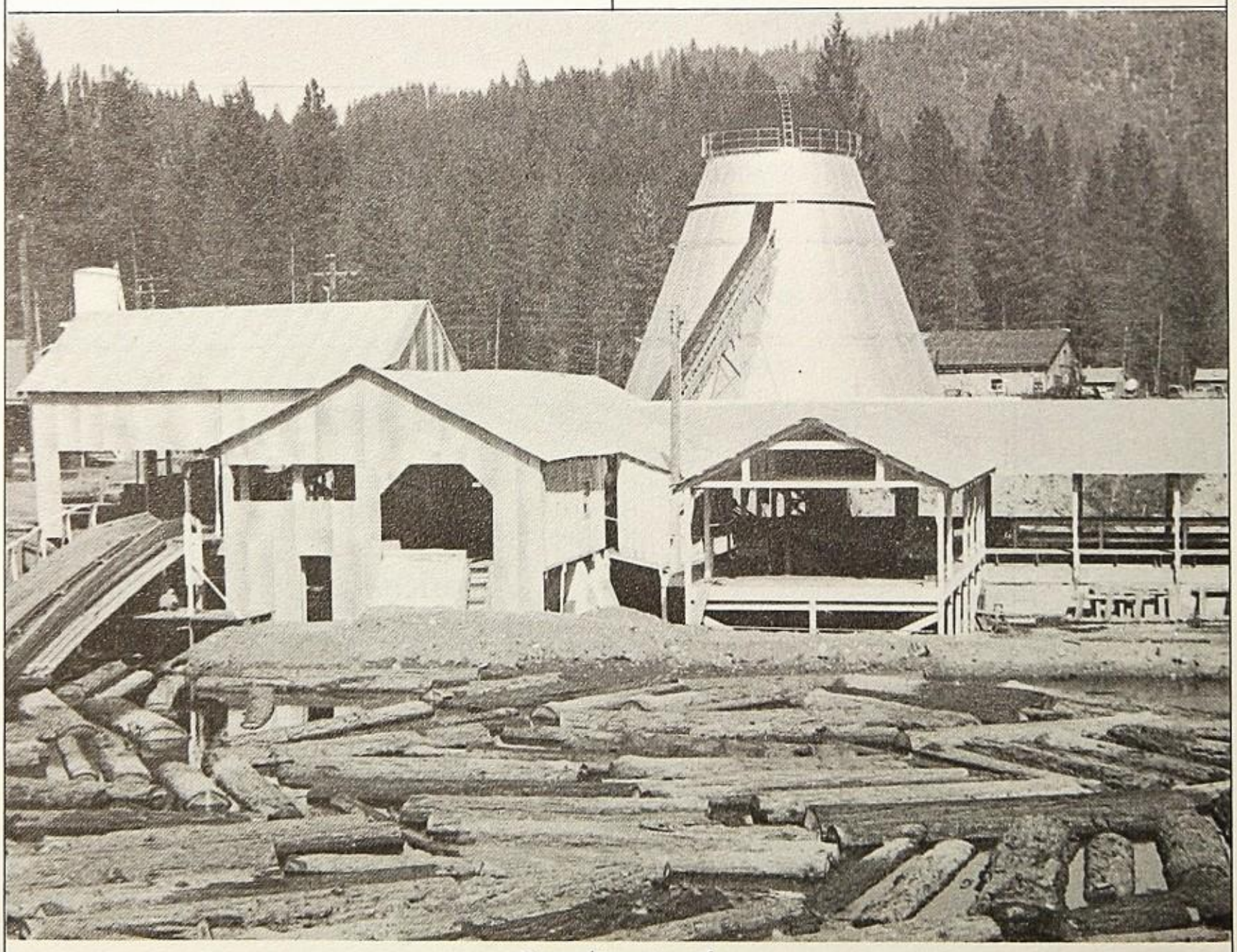

Compliments of
HAPPY CAMP LUMBER COMPANY
Box 97 - Siskiyou County - Happy Camp - California

CARD'S MODERN TRAILER COURT
Happy Camp, California

Compliments of . . .
KEITH'S BARBER SHOP
Happy Camp, California

Compliments of . . .
DEL RIO THEATRE
Don Avery, Prop.
Happy Camp California

KLAMATH RIVER STAGE
Dick Merrill, Mail Stage
Happy Camp Yreka

Compliments of . . .
YREKA VENEER INC.
Happy Camp California

YELLOW FIR
LUMBER COMPANY

NEW and OLD GROWTH

HAPPY CAMP, CALIFORNIA

EVANS MERCANTILE
SHOES
DRY GOODS
Happy Camp California

McCLOUD HIGH SCHOOL IS GREATLY INDEBTED TO

THE McCLOUD RIVER LUMBER COMPANY

. . . for its . . .

GENEROUS SUPPORT OF OUR ANNUAL

AS WELL AS ALL OUR SCHOOL ACTIVITIES

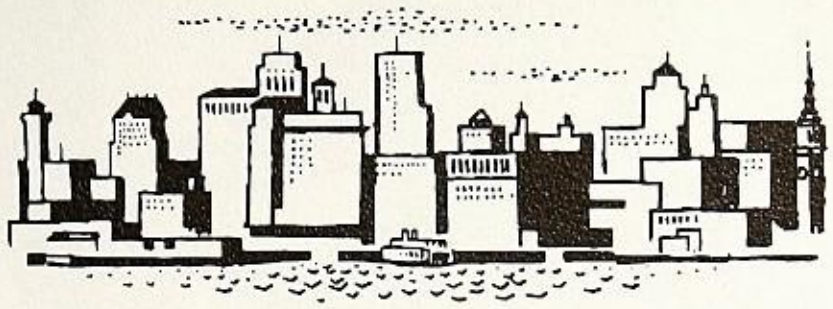

We *live in modern times*

Bringing you the news—fast—is important, but this is not enough for a modern newspaper.

The Examiner also serves as a guide to daily living—providing entertainment through the world's greatest comics and informative and enjoyable features of interest to everyone.

Its modern completeness is one reason why The San Francisco Examiner is northern California's leading newspaper!

McCLOUD

RIVER RAILROAD COMPANY

McCLOUD GARAGE

GMC TRUCKS

CHEVRON SUPREME GASOLINE

McCloud California

DICKER'S INC.

SISKIYOU COUNTY'S LARGEST INDEPENDENT STORE

Mount Shasta

Compliments of

BRUNO'S GARAGE

24 HOUR TOWING SERVICE

Mt. Shasta California

WINDSOR'S DRUG STORE

PHOTOGRAPHIC and SCHOOL SUPPLIES

Mt. Shasta California

McCLOUD DAIRY

McCloud California

McCLOUD LAUNDRY

Reno and Dina Cattuzzo

Phone 81-F-1

McCloud California

DR. A. E. MILLS

D. D. S.

McCloud California

McCLOUD CLEANING SHOP

We Call and Deliver

McCloud California

THOM CHEVROLET CO.

130 Shasta Avenue

Dunsmuir California

Caruso's

COMPLETE SHOPPING CENTER

BETWEEN DUNSMUIR AND MOUNT SHASTA

AT McCLOUD TURN-OFF

ON HIGHWAY 99

MT. SHASTA
COCA - COLA BOTTLING CO.

"All right, who stole my Coke?"

Coke, the Pause that Refreshes

Mt. Shasta **California**

BEST WISHES
FROM

ENGRAVERS CORPORATION

Class Rings, Graduation Announcements,
Diplomas, Personal Cards, Medals, Trophies, Club Pins

600 New High Street

Los Angeles 13, California

SEHORN
PONTIAC-CADILLAC
508 Ream Avenue
MOUNT SHASTA CALIFORNIA

WATCHES GIFTS DIAMONDS
Guaranteed Watch Repair
C. E. DUNNING, Jeweler
Phone 5801
MOUNT SHASTA CALIFORNIA

Compliments of
FRANK N. RIZZO
STATE FARM INSURANCE COMPANIES
LIFE - AUTOMOBILE - FIRE
So. Highwawy 99
MOUNT SHASTA CAIFORNIA

DUNSMUIR VARIETY STORE
1001 GADGETS
S & H Green Stamps
DUNSMUIR CALIFORNIA

J. GINOCCHIO
IMPORTED AND STAPLE GROCERIES
Fresh Ranch EGGS
MOUNT SHASTA CALIFORNIA

STANDARD OIL COMPANY
of California
CLYDE SHEARER, Distributor
McCLOUD CALIFORNIA

D. FABIANO & SON
Quality MEATS - POULTRY and EGGS
Wholesale and Retail
FED STEER BEEF for LOCKERS
Phone 5668
MOUNT SHASTA CALIFORNIA

COMPLIMENTS OF
FRED E. BARNETT & CO.
600 Spring
KLAMATH FALLS OREGON

PALACE BARBER SHOP
James Moore, proprietor
MOUNT SHASTA CALIFORNIA

Kandel
SWEATERS
PORTLAND OREGON

DUNSMUIR GARAGE
LAWRENCE A. STEWART
Phone 2978
430 Florence Ave. Dunsmuir

COMPLIMENTS OF
McCLOUD TV COMPANY
Ed Cripps
McCLOUD, CALIFORNIA PHONE 18-K-3

Compliments of
CHILOQUIN
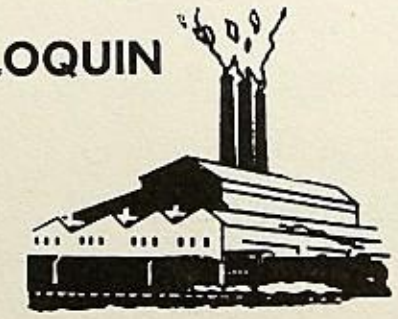
TIMBER COMPANY
CHILOQUIN OREGON

COMPLIMENTS OF
RODLEY MOTORS
Your Ford & Mercury Dealer
FORD Mercury
200 Florence Ave.
DUNSMUIR CALIFORNIA

THE McCLOUD MERCANTILE

the

COMPLETE DEPARTMENT STORE

serving

ALL SISKIYOU COUNTY

McCLOUD CALIFORNIA

Compliments

of

INTERNATIONAL WOODWORKERS OF AMERICA

Local 6-64

THE STRONGEST BOND OF HUMAN SYMPATHY
OUTSIDE THE FAMILY RELATION SHOULD BE
ONE UNITING WORKING PEOPLE OF ALL
NATIONS AND TONGUES AND KINDREDS.
—ABRAHAM LINCOLN

Sub Locals

KINYON, CALIFORNIA **Town Group** **PONDOSA, CALIFORNIA**

Plant Sub Local: McCLOUD, CALIFORNIA

Congratulations

LA PORTA'S DRIVE INN

2 Miles So. of Mt. Shasta, California

BIANCHI'S CAFE

ITALIAN and AMERICAN DINNERS

Mt. Shasta California

Compliments of

L. E. McGONAGLE—Insurance

McCloud California

J & J CLOTHING STORE

EVERYONE KNOWS

IT'S JOE'S FOR CLOTHES

Mt. Shasta California

HUDDLES JEWELRY

THE JEWELRY STORE COMPLETE

Authorized S. P. Watch Inspectors

Dunsmuir California

D. A. SHELDON & SONS

HEATING AND COOKING GAS

In Bulk and Bottles

Mt. Shasta California

Congratulations

TORESON'S SHELL SERVICE

Mt. Shasta California

Compliments of

THE PIEMONT HOTEL & CAFE

Mt. Shasta California

Compliments of the

HARPER'S NEWS STAND

Mt. Shasta California

Congratulations

PEPSI COLA BOTTLING CO.

Mt. Shasta California

Compliments of

McCLOUD BEAUTY SHOP

Mary Donatelli

McCloud California

Compliments of

AMUSEMENT HALL & BARBER SHOP

McCloud California

MT. SHASTA FLORISTS

CORSAGES - FLORAL ARRANGEMENTS

Mt. Shasta California

Compliments of

V. M. PENSERINI

JEWELER

Mt. Shasta California

THE MOUNTAIN HOUSE

Steak Dinners

Mixed Drinks

Highway 89

Compliments

of

THE CITY OF
MOUNT SHASTA

•

Home of Recreation

•

Mount Shasta California

WINDSOR'S
DRUG STORE

HOMEMADE ICE CREAM

REFRIGERATED CANDY

•

DRUG SUPPLIES

PHOTOGRAPHIC SUPPLIES

SCHOOL SUPPLIES

TRY OUR

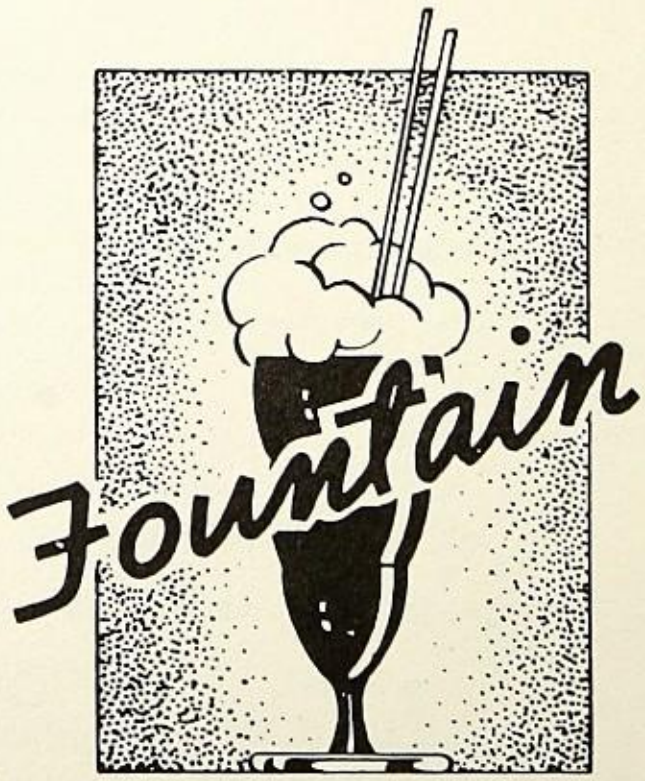

Mount Shasta

California

On the lookout for

SPORTSMEN'S DEN

Sporting Goods

SYLVES MINOLETTI

Phone 2295

Mount Shasta California

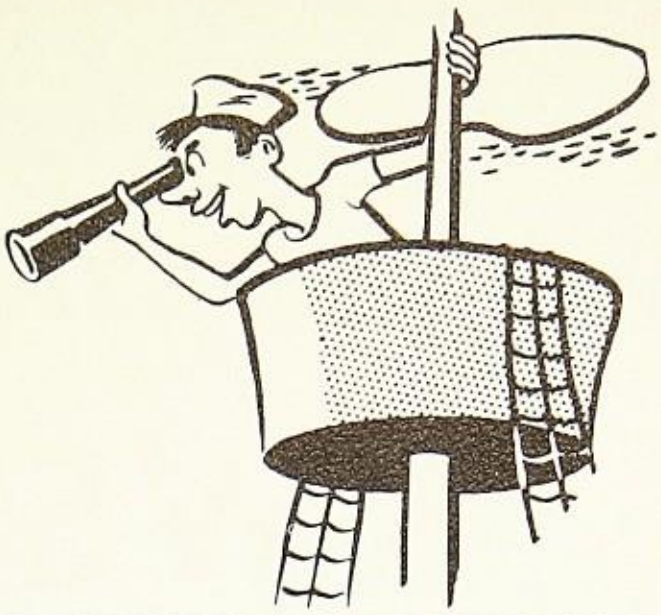

SURE-WAY CLEANERS

302 Ream Ave.
Mt. Shasta, Calif.

LICENSED SANITONE CLEANER

Phone
Mt. Shasta 5601

Dunsmuir
Enterprise 10555

TORESON'S SHELL SERVICE

•

Batteries
Accessories

•

Phone 2279

Mount Shasta California

Trade at

CANNON'S GROCERY

•

Beverages — Ice Cream

•

OPEN EVENINGS & SUNDAYS

Mount Shasta California

Better Save for That Rainy Day

at

BANK OF MT. SHASTA

Mount Shasta, California

O. P. Nielsen, cashier; Phillip Googins, assistant cashier
L. N. Lorenzen, president; Bob Casalta, vice-president

ED'S STOP INN CAFE

Groceries - Gas - Cabins

North Highway 99

Mount Shasta California

VIETTI'S MARKET

COMPLETE FOOD STORE

Low Prices Every Day • Free Delivery

Telephone 2201

407 Ream Avenue Mount Shasta

RADIO STATION

KWSD

THE HEART OF THE SHASTA

CASCADE WONDERLAND

Mount Shasta **California**

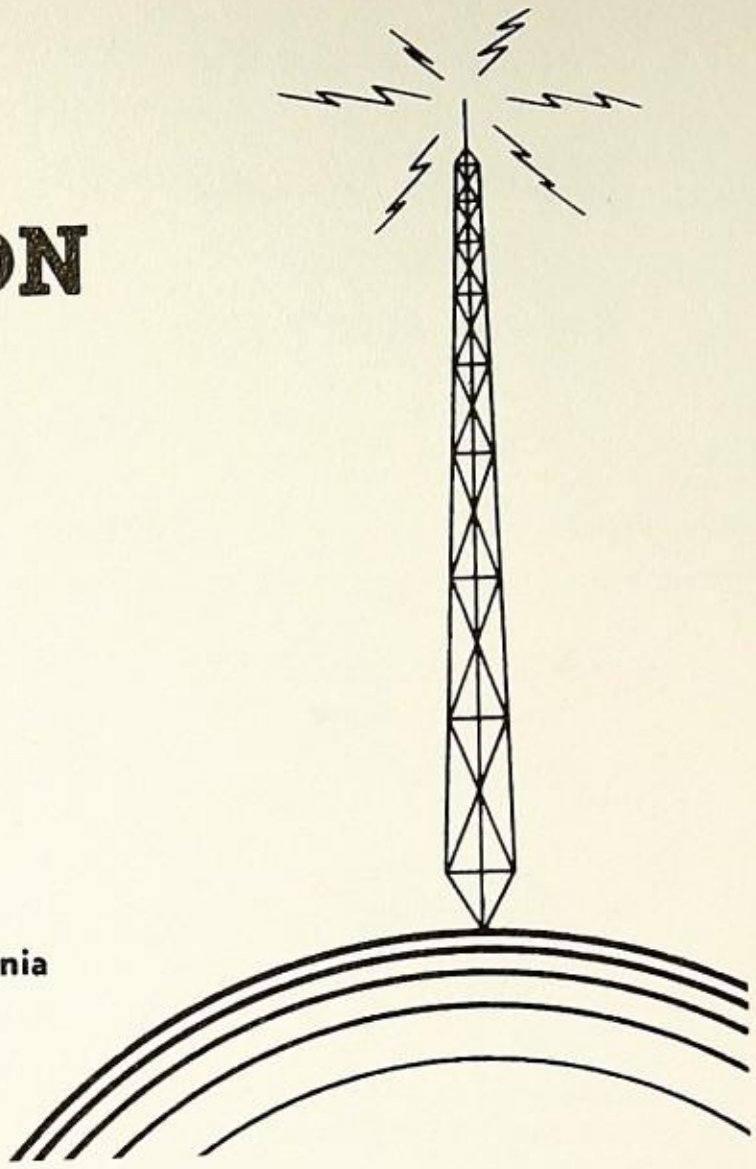

DICKER'S INC.

SISKIYOU COUNTY'S LARGEST INDEPENDENT STORE

Mount Shasta

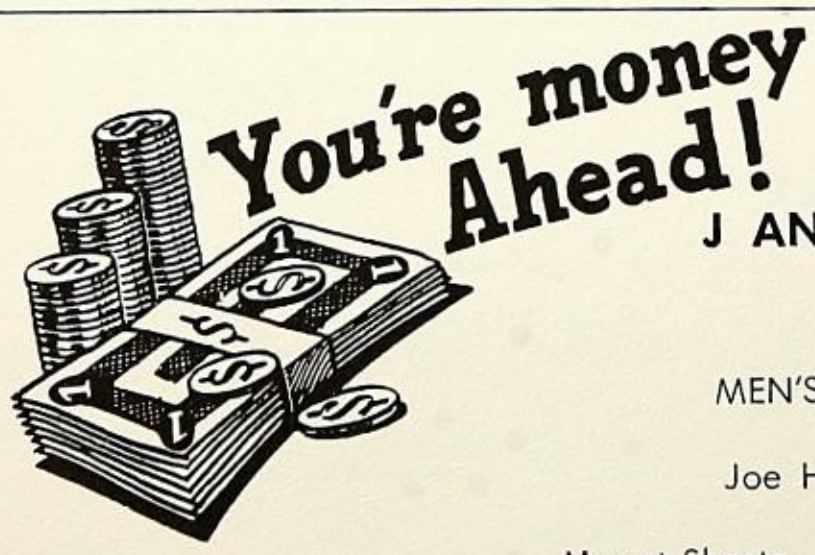

J AND J CLOTHING STORE

Joe's for Clothes

MEN'S DRESS AND WORK CLOTHES

Joe Holecek, Jr., and Son, Owners

Mount Shasta California

Compliments of

SEHORN PONTIAC - CADILLAC

SALES & SERVICE

Phone 5716

505 Ream Avenue Mount Shasta, California

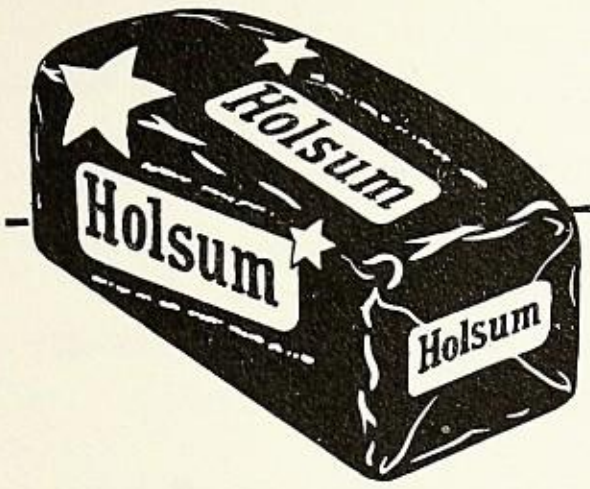

Fluhrer's

always good

always fresh

BRUCE BAUER LUMBER COMPANY

McCloud Road and Ream Avenue

Phone 5623

Highest Quality

Mount Shasta California

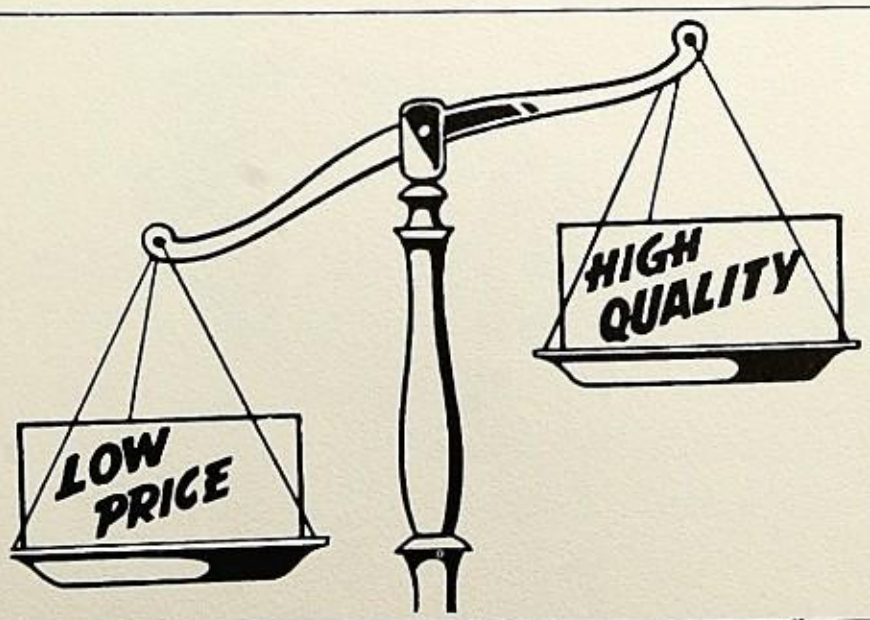

GLIDDEN BROTHERS TRUCKING CO.

AGENTS FOR MOLLERUP VAN LINES INC.

•

Phone: Mt. Shasta 5721 Dunsmuir 2072

Shipping, Packing and Crating

Mount Shasta California

Compliments of

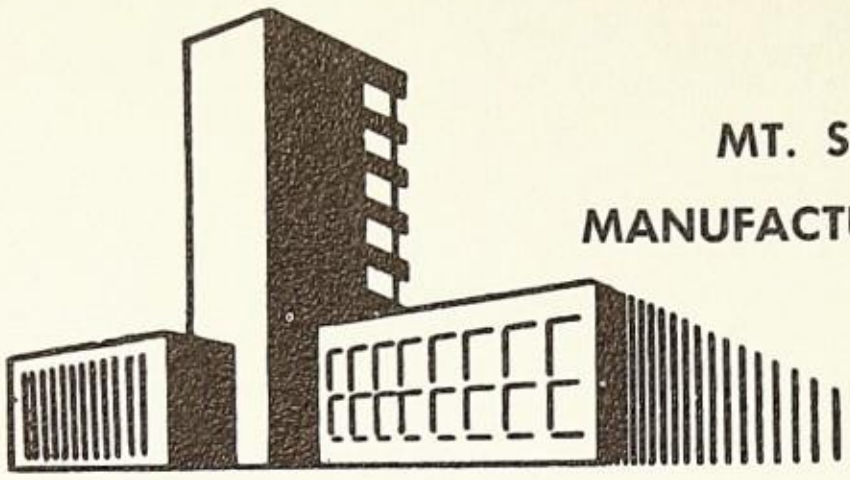

MT. SHASTA PINE MANUFACTURING COMPANY

Mount Shasta **California**

Compliments of

BLAINE'S RICHFIELD BEACON

S & H Green Stamps

Mount Shasta California

Compliments of

PAUL'S RADIO - TV SERVICE

Mount Shasta California

Compliments of

HARPER'S NEWS STAND

•

Magazines
Newspapers
Greeting Cards

•

MOUNT SHASTA CALIFORNIA

Compliments of

SHASTA INSURANCE AGENCY

Complete Insurance Coverage

Phone 2181

JAMES SCOTT

•

MT. SHASTA CALIFORNIA

Exquisite Jewelry

VIRG PENSERINI

JEWELER

Diamonds • Watches

Watch Repairing

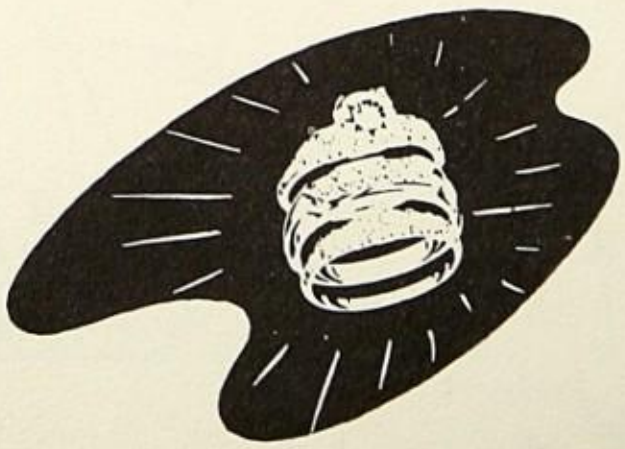

Mount Shasta California

BIANCHI'S RESTAURANT

•

Italian and American Dinners

•

Short Orders

Mount Shasta California

GIVE YOUR CAR LONGER LIFE

Compliments

of

NELSON'S GARAGE

Mount Shasta California

Bob Herzog, Prop. Phone 5767

BOB'S GUN SHOP

CUSTOM RIFLE MAKING

SPORTING GOODS

226 Walnut St. Mount Shasta

MUTUAL OF OMAHA

Compliments

of

MURL STANSBURY

United of Omaha

Mount Shasta California

Compliments

of

KOFFEE CUP

R. F. Russell, owner

SOUTH HIGHWAY

Mount Shasta

Compliments

of

SHASTA AUTO SUPPLY

L. B. Thompson

Mount Shasta Yreka

California

Compliments

of

MARCONI'S MELODY MARTS

Marconi, Thebolt, Marconi

Phone 38 Phone 5586

Etna Mount Shasta

California

Compliments of

MOUNT SHASTA HERALD

Mount Shasta California

Compliments of

CARUSO'S SHOPPING CENTER

BETWEEN DUNSMUIR & MT. SHASTA AT McCLOUD TURN OFF

Mount Shasta California

YOUR HEALTH is our BUSINESS

Rx DRUGS

MT. SHASTA PHARMACY

The Rexall Store

Mount Shasta California

MT. SHASTA COCA-COLA BOTTLING CO.

Mount Shasta California

It's a Pleasure!

VETERAN'S CLUB

•

MIXED DRINKS

•

Mount Shasta California

SERVICE WHEN
YOU NEED IT

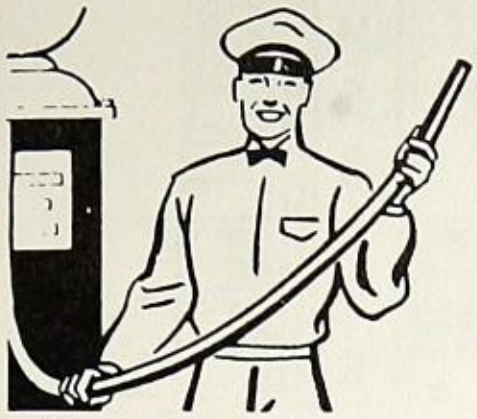

PHIL'S ASSOCIATED SERVICE

Phil Gutzler, Prop.

Mount Shasta California

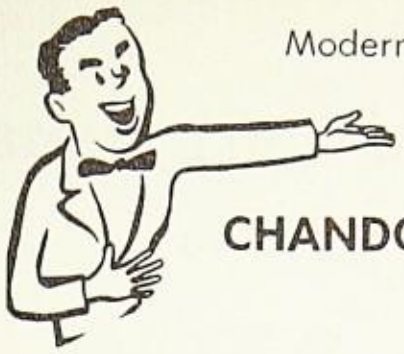

Modern ☆ Clean

CHANDON'S MOTEL

"Sleep Quietly off the Highway"

Mount Shasta California

Compliments
of

RAINBOW FOUNTAIN

Mount Shasta

Compliments of

TEXACO CERTIFIED SERVICE

Earl Bassett

Mount Shasta California

W. ROGER HINES, REALTOR

•

REAL ESTATE

BUSINESS OPPORTUNITIES

•

Phone 5853

Mount Shasta California

WONDERLAND CLEANERS

Rugs, Upholstery,
Blankets, Drapes

•

Phone 2262, Mount Shasta
Phone 2358, Barnetts, Dunsmuir

•

317 Walnut Street Mount Shasta

We give S & H Green Stamps

Compliments of

MT. SHASTA LUMBER CO.

LUMBER & BUILDING MATERIALS

Paint - Hardware

Sash & Doors

Cement - Plywood - Insulation

Mount Shasta California

PEOPLE'S MARKET

Fresh Meats and Choice Groceries

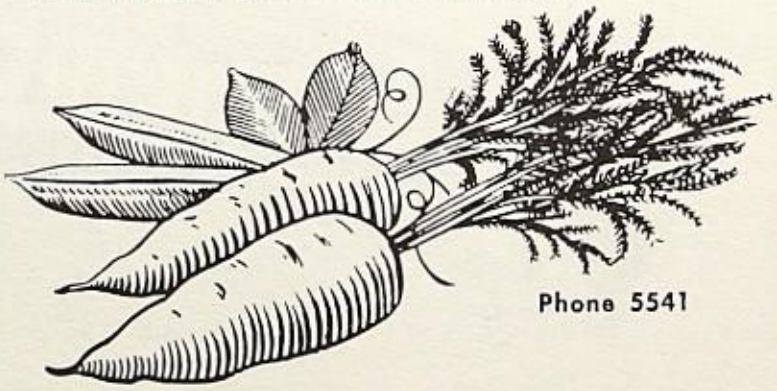

Phone 5541

Mount Shasta California

SHASTONA THEATER

and

SNACK BAR

Independent Operation

Roy and Thelma Avery, Owners

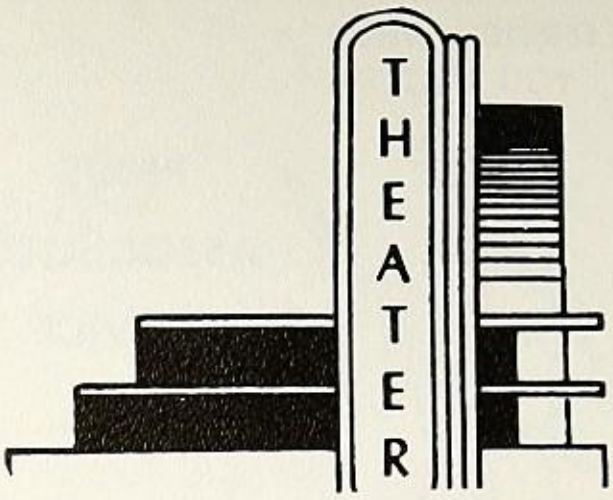

Mount Shasta, California

Compliments of

D. A. SHELDON & SONS

FUEL ☆ COLD STORAGE LOCKERS ☆ FEED

Mount Shasta California

C. & C. DISTRIBUTORS

•

SHASTA FLAVORS

In Cans

•

Pete Chinca Ray Chiment

Mount Shasta California

Compliments of

SHASTA CONSTRUCTION

Leo Angers

Licensed Contractor

Mount Shasta California

Drink Squirt

"It's in the Public Eye"

PEPSI-COLA BOTTLING CO.

Mount Shasta California

Compliments of

BELLAND'S SHOES

Phone 2127

Mount Shasta California

MARILYN'S FINE FOODS

HOMEMADE PIES

South Highway Mount Shasta

Compliments of

SWAN OIL SERVICE

•

Phone 2005

•

Mount Shasta California

DR. WILLIAM A. LETCHER

OPTOMETRIST

Howe Building

Mount Shasta California

PURITY STORE

S. M. Hammond, Manager

FRESH MEATS and GROCERIES

Mount Shasta California

Compliments of

WALLACE T. WAIT

INSURANCE

Mount Shasta California

Watches - Gifts - Diamonds

C. E. DUNNING, Jeweler

WATCH AND JEWELRY REPAIRING

Mount Shasta California

KERR'S

NEW AND SECOND HAND STORE

117 W. Lake Street

Mount Shasta California

Compliments of

ERNIE'S UNION

SERVICE STATION

Mount Shasta California

WILLARD S. LINEBARGER

REAL ESTATE

Business, Residential & Rural

Valleyroad & Shillingway

Res. & Office Mount Shasta

Compliments of

FRANK'S CAFE

LITTLE PLACE

WITH A BIG MEAL

Mount Shasta California

Compliments of

MOUNTAIN AIR MOTEL

20 New Modern Units

Mount Shasta California

A HAPPY YEAR

LA PORTA'S CAFE

Mount Shasta California

ELECTRIC SERVICE CO.

LATEST HOUSEHOLD APPLIANCES

Before You Buy . . . See Cy

Mount Shasta California

Compliments of

PATS APPAREL

Pat Lindner, Owner

Phone 4401 Mount Shasta

Compliments of

MR. and MRS. L. N. LORENZEN

•

Mount Shasta California

Compliments of

POPE'S HARDWARE

HARDWARE - PAINTS - PLUMBING

Across from Fire Station

Phone 2470 Mount Shasta

Compliments of

WILLIAM B. STRICKLAND, M.D.

•

Mount Shasta California

STANDARD OIL OF CALIFORNIA

A. J. Nelson, distributor

•

We're going places!

Phone 2073 Mount Shasta

Compliments of

ROBERT YUEN

☆

Chinese Teas and Herbs

☆

Mount Shasta California

STEAK HOUSE

•

PAN-FRIED CHICKEN - BROILED STEAKS

•

Mount Shasta California

NOBLE'S CHAPEL

Lloyd Noble, Sr.

Lloyd B. Noble, Jr.

Mount Shasta California

PINE GROVE GROCERY

GROCERIES - FRESH EGGS
BEVERAGES - ICE CREAM

Mount Shasta California

Compliments of

THE PIEMONT HOTEL & CAFE

Mount Shasta California

Compliments of . . .

BRUNO'S GARAGE

Studebaker

Packard

MOUNT SHASTA CALIFORNIA

Compliments of

CAPIFONI INSURANCE AGENCY

•

Telephone 5827

Mount Shasta California

MT. SHASTA FLORISTS

CORSAGES — FLORAL ARRANGEMENTS

Mount Shasta California

Compliments of

STANDARD STATIONS INC.

Russ Brownell

Mount Shasta California

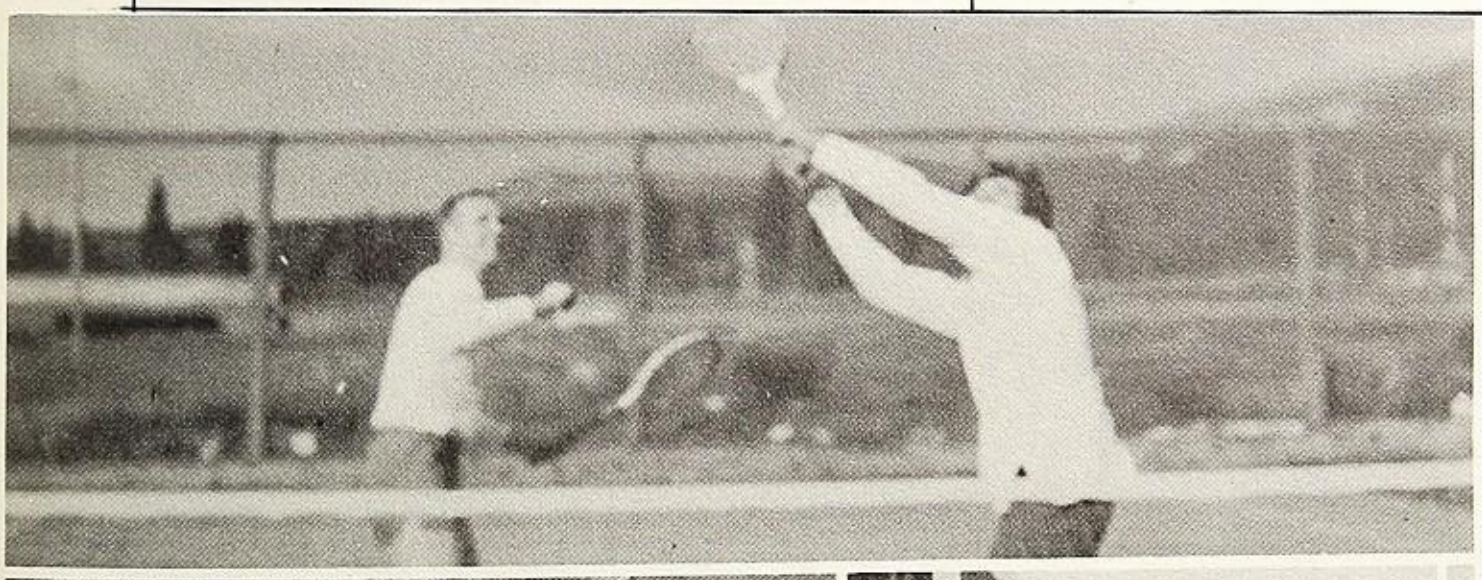

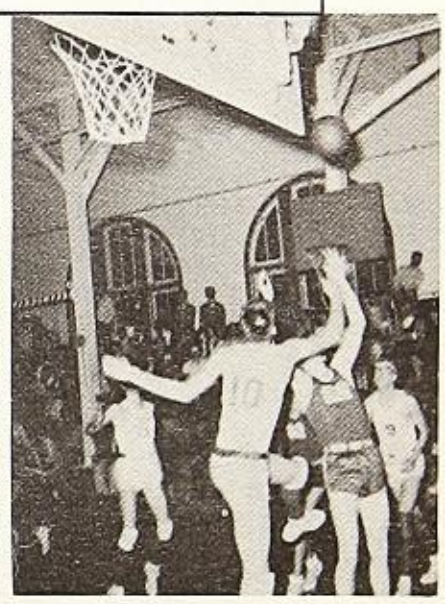

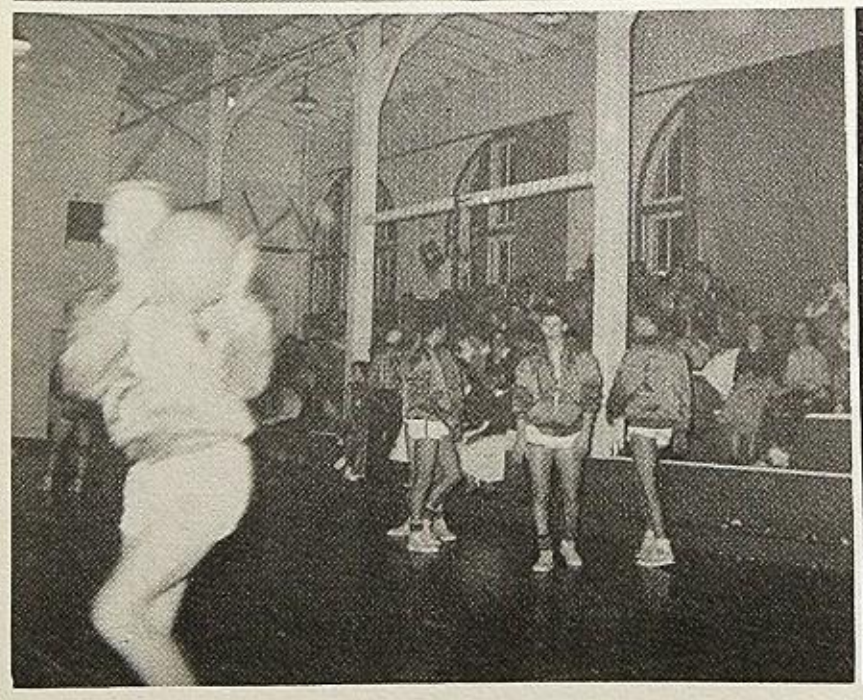

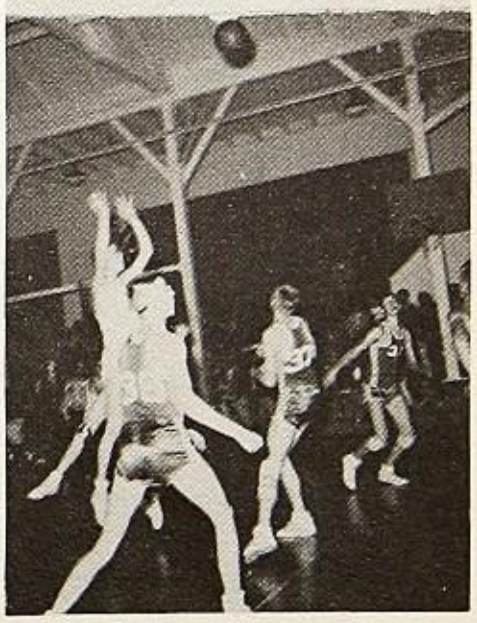

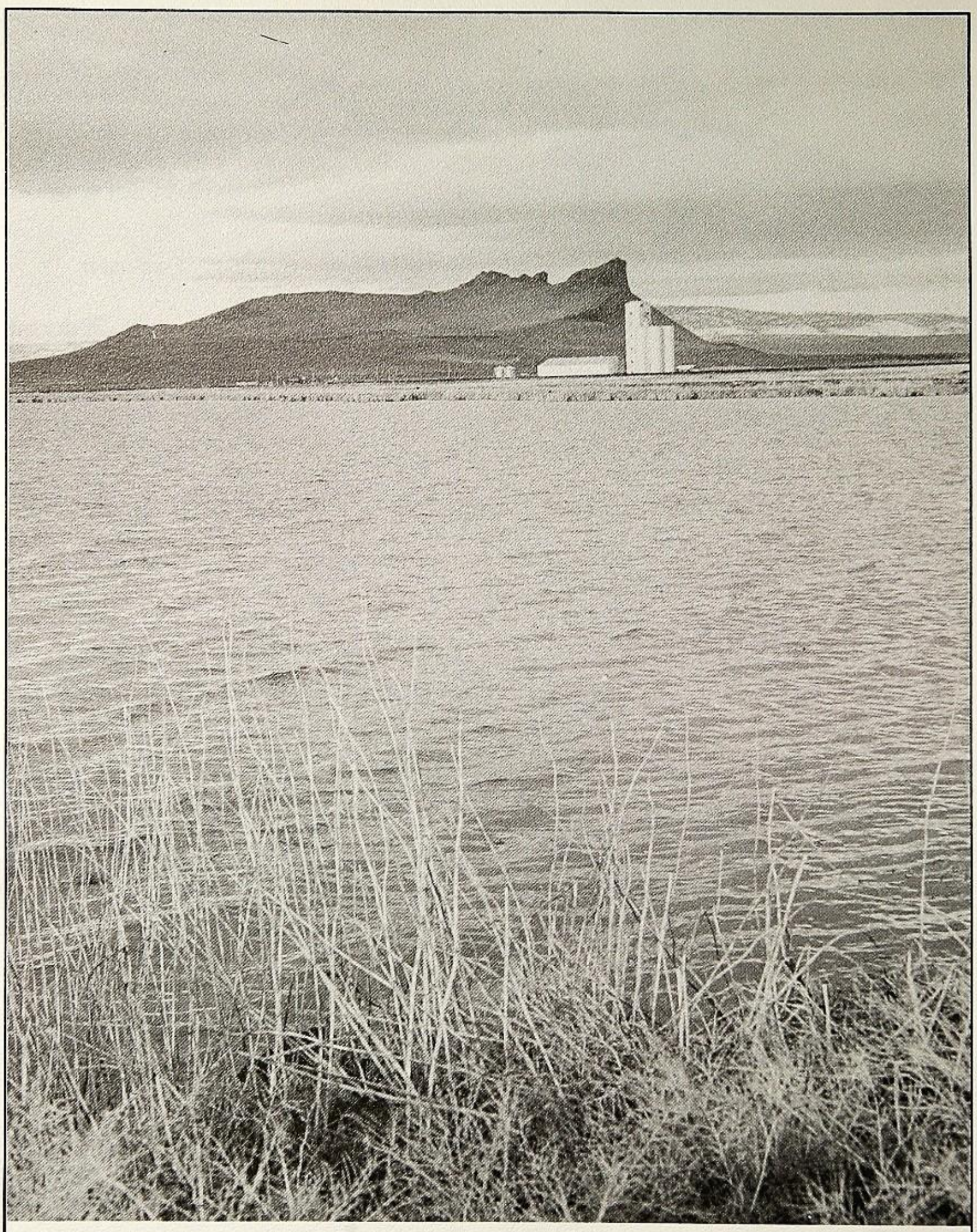

TULELAKE ADVERTISEMENT SECTION

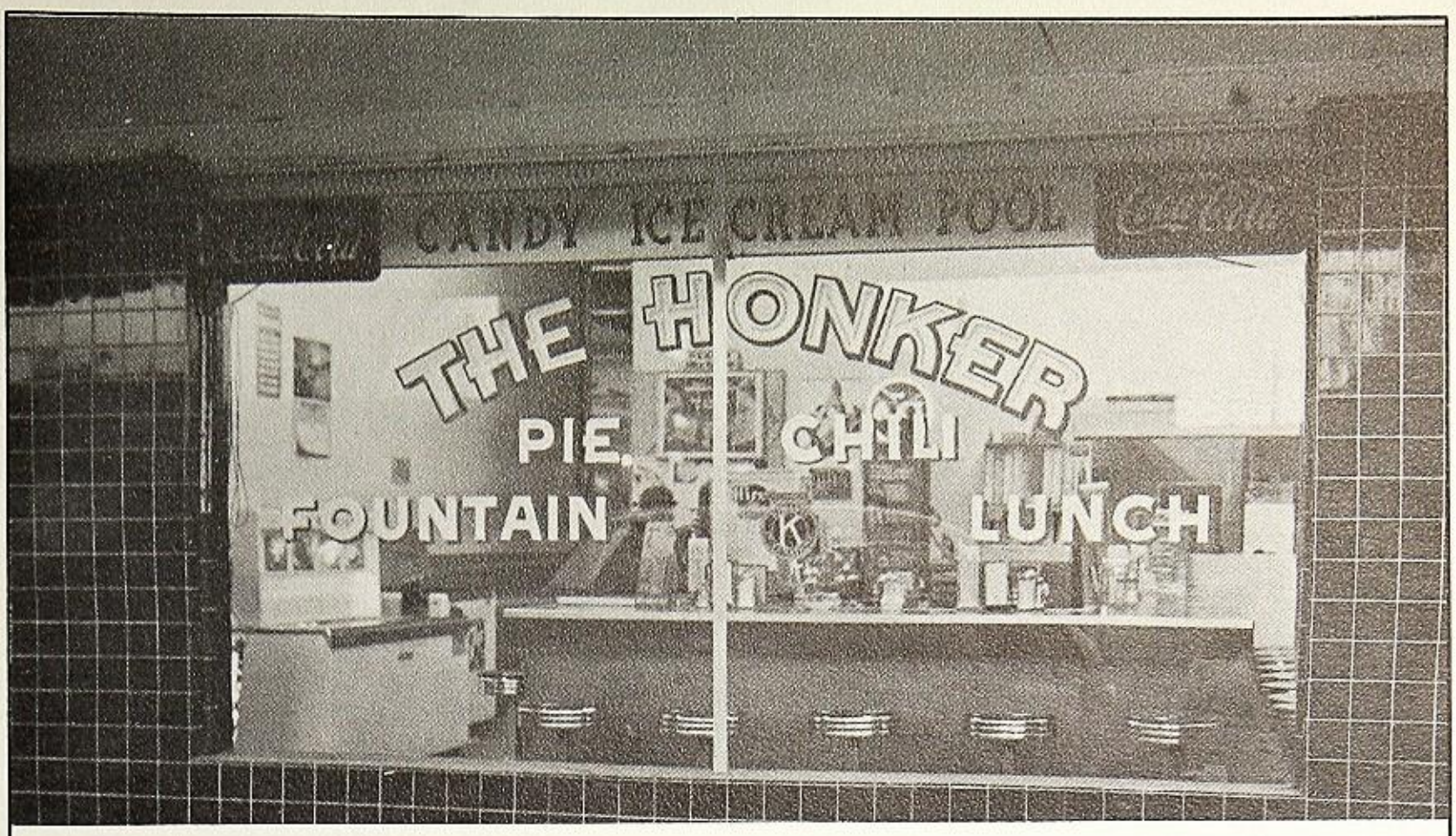

THE HONKER

Phone 7-1321

TULELAKE, CALIFORNIA

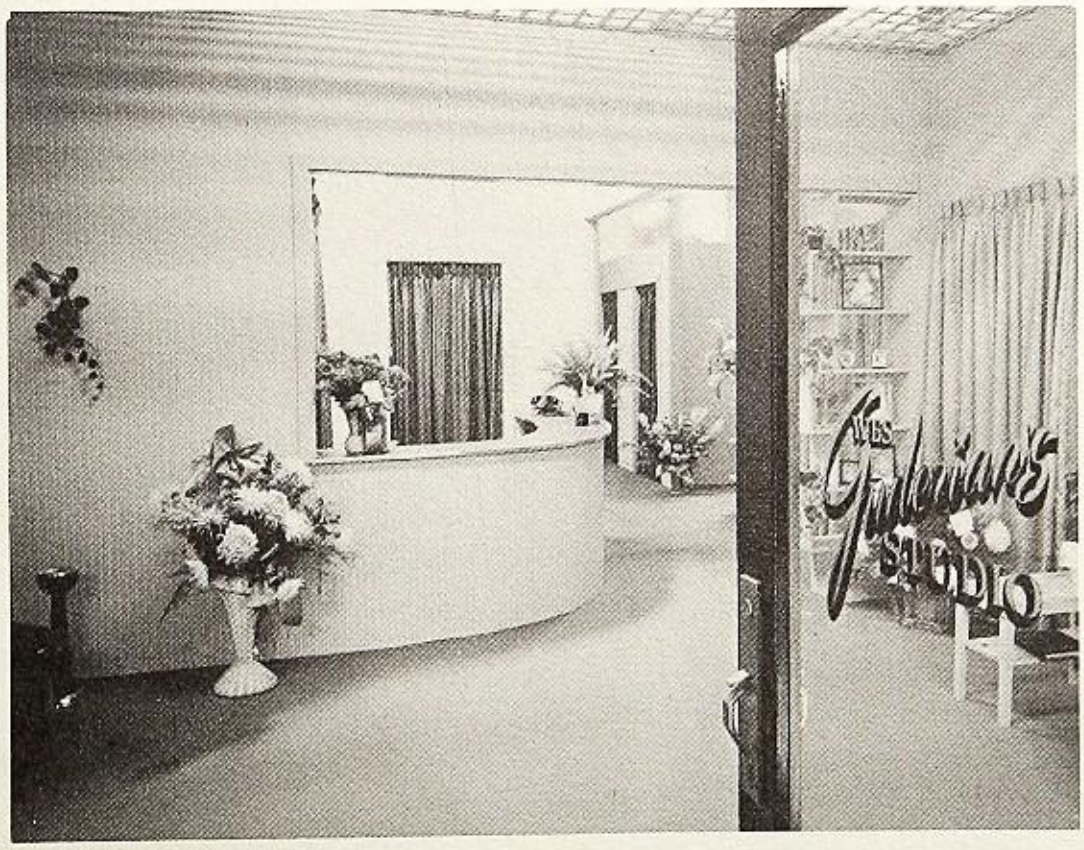

GUDERIAN'S STUDIO

Phone 2-2791

KLAMATH FALLS, OREGON

MARCHA THEATRE

"SEE ALL THE LATEST PICTURES ON OUR BIG CINEMASCOPE SCREEN"

TULELAKE, CALIFORNIA

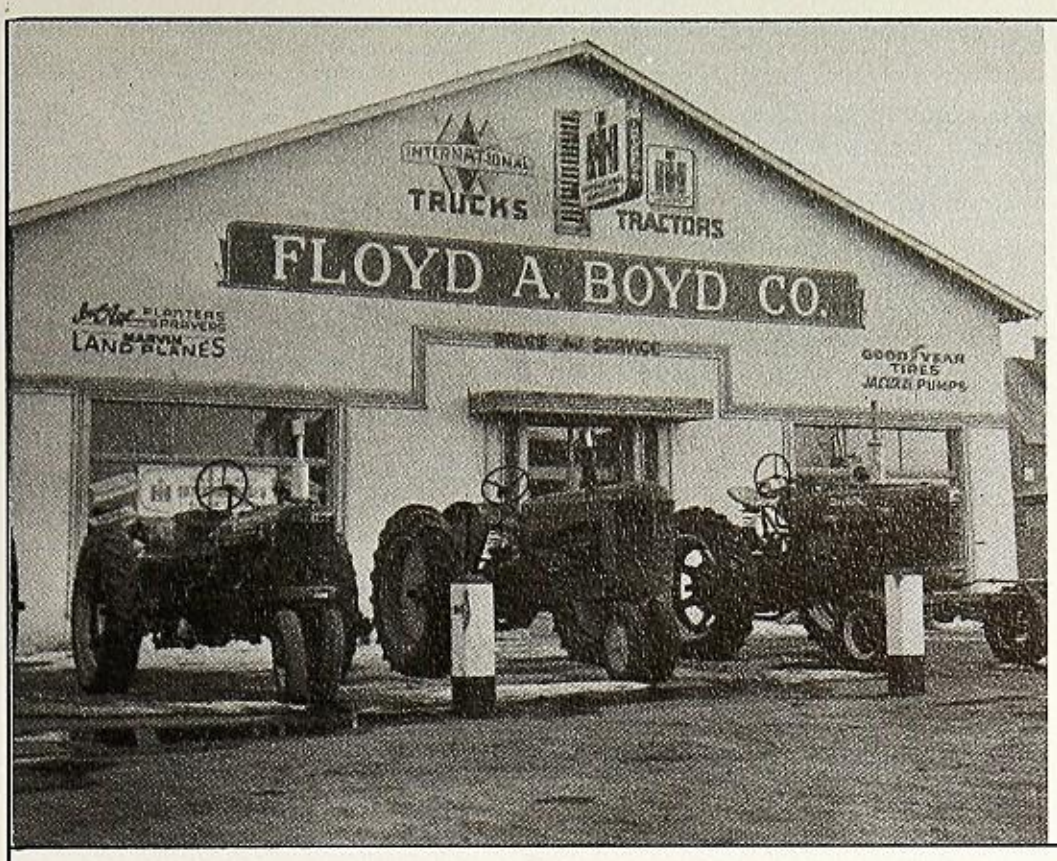

FLOYD A. BOYD COMPANY

Your INTERNATIONAL Dealer

Phone 7-2072

Tulelake California

SHARP GRAIN COMPANY

HAY - GRAIN - CLOVER SEED

Phone 2321

Merrill Oregon

SUNNY STATE PRODUCE CO.

•

POTATOES

•

GEORGE W. SMITH
DICK CRESWELL
EUGENE L. SMITH

•

Phone 7-1544

Tulelake California

JACK CLOUGH

Wholesale Distributor

STANDARD OIL CO.

Phones

Office: 7-2062 Residence: 7-2064

Tulelake California

DON

ROSS

SERVICE

TULELAKE CALIFORNIA

SPORTSMEN'S HOTEL

MODERN ROOMS EXCELLENT FOOD

•

NORTHERN CALIFORNIA'S FINEST

Tulelake Phone 7-2111 California

BANK OF AMERICA

N. T. and S. A.

THE WORLD'S LARGEST NON-GOVERNMENT BANK

TULELAKE CALIFORNIA

CRATER LAKE MACHINERY CO.

CATERPILLAR JOHN DEERE

HYSTER - THEY - TRACKSON

Phone 7-1361

Tulelake California

CARGILL INCORPORATED

Kerr-Gifford Division

FEED MANUFACTURING
GRAIN BUYERS

Phone 4451

Merrill Oregon

PACIFIC SUPPLY COMPANY

Buy at Co-Op Tell Your Neighbors

Wholesale Seed - Feed - Grain

Tulelake California

NORTHWEST PRODUCE CO.

Stan Brown

PHONE 7-1701

Tulelake California

TULELAKE - BUTTE VALLEY FAIR

SEPTEMBER 2 - 3 - 4

10A DISTRICT AGRICULTURAL ASSN.

W. G. Hagelstein, President — Vern Hefstreet, Vice President

Bill Whitaker, Manager

Phone 7-1211

Box 866 — Tulelake, California

Congratulations
to the Class of 1956 . . .

GEO. G. YOST WAREHOUSE

Phone 7-1831

Tulelake — California

Compliments of . . .

D. L. THOMAS INSURANCE

Tulelake — California

WI-NE-MA HOTEL

and

COFFEE SHOP

Southern Oregon's Finest

Phone 4181

Main at Eleventh — **Klamath Falls**

K. F. L. W.

C. B. S. in Klamath Falls

KLAMATH HERALD AND NEWS

"All the news all the time."

Klamath Falls — Oregon

ELMER WAITS COMPANY

PLUMBING

Sales - Service

Phone 7-1741

Tulelake — California

TULELAKE DRUG CO.

A modern Drug Store where
your business is appreciated

PRESCRIPTIONS — STATIONERY

Dick Moore, Ph.G.

PIONEER BARBER SHOP

Joe Stringer

"FOR HAIRCUTS BECOMING TO YOU"

Phone 7-1452

Tulelake California

ROGERS INSURANCE AGENCY

General Line with Reliable Claim Service

PAUL L. ROGERS

Phone 7-1621

Tulelake California

G. W. OSBORNE & SONS

White Rose Foundation
and Blue Tag
SEED POTATOES

Tulelake, California

STAN'S BARBER SHOP

Tulelake Hotel

"Modern Methods"

Tulelake **California**

CORNER GROCERY

and

MEAT MARKET

Tulelake **California**

TULELAKE CLEANERS

Compliments of Jerzy

"SKILL AND CARE"

Phone 7-1461

Tulelake **California**

Greetings to
Tulelake High School from . . .

THE TULELAKE GROWERS ASSOCIATION

Ph. 7-1501

Tulelake California

Compliments of . . .

THE FOOD BANK

FRESH FRUITS
MEATS
VEGETABLES

Tulelake California

BALSIGER MOTOR CO.

your FORD dealer
since 1923

Serving Klamath County, Oregon
and Northern Siskiyou and
Modoc County

Compliments of . . .

TULELAKE HARDWARE

Lloyd Barber

Phone 7-1121 Tulelake, California

Compliments of . . .

BILL GANGER

KADOUS INSURANCE AGENCY

Tulelake California

CALIFORNIA - OREGON

TELEPHONE CO.

Phone 7-2241

Tulelake California

J. W. COPELAND YARDS

Phone 7-1471

Tulelake California

Compliments to the Class of 1956 . . .

TULELAKE COLD STORAGE CO.

Storage of:

POTATOES - PEARS - ONIONS

Phone 7-1481

Compliments
of
Mr. and Mrs. Clayton Rudesill
owners

CLAYTON'S DEPT. STORE

Tulelake California

STRONGHOLD STORE

Phone: Newell 4-2171

Tulelake California

EARL'S PHARMACY

PRESCRIPTIONS
DRUGS and SUNDRIES
FOUNTAIN

C. MARTIN, Prop.

Phone 7-1512

Tulelake California

EARL'S SUPERMARKET

COMPLETE ONE-STOP SHOPPING

C. MARTIN—Owners—P. THOMAS

Phone 7-1111

Tulelake California

NORCAL GAS COMPANY

PROPANE GAS
. . . for . . .
House Heating, Cooking, Refrigeration,
and Water Heating

PHONE 7-2611

P. O. Box 396 Tulelake, California

NEWELL GRAIN GROWERS ASSOCIATION

"Farm Owned and Operated"

Main Office at Elevator

Phone 4-2591

Tulelake California

EL BEE POTATO COMPANY

POTATO BUYER - WAREHOUSE

Phone 7-1262 Tulelake, California

McCONNELL & BLUMENTHAL

CERTIFIED SEED POTATOES
Red Pontiacs, White Rose and Russets

PHONE 7-1262

Tulelake California

Ed Osborne Phil Parks

PARK MOTEL

(½ mile South of Tulelake)

Phone 7-1341 P. O. Box 517

Oriental Rugs - Choice Selection - Antiques
China - Glass - Furniture

KORENIAN'S

IMPORTER

413 Main Street Klamath Falls, Oregon

"THE BEST IN HARDWARE"

PERRY'S HARDWARE

Phone 7-2461

Tulelake California

"THRIFTY BUYERS SHOP AT THE 5 AND 10"

TULELAKE 5 AND 10 VARIETY

Phone 7-1451

Tulelake California

5000 Watt K. F. J. I.

SERVING THE KLAMATH BASIN FOR 23 YEARS

1150 K. C. W.

Klamath Falls Oregon

The Coca-Cola Bottling Co.

Klamath Falls Oregon

"Everything for the Office and School"

SHAW STATIONERY

Klamath Falls Oregon

TULELAKE CABINET SHOP

LUMBER - CABINETS
SUPPLIES

Phone 7-1601

Tulelake California

VIRGE'S SHELL STATION

Tulelake California

RICKYS JEWELERS

Klamath Falls Oregon

BASIN CHEMICAL COMPANY

NH3 FERTILIZER
Everette Lynam, Mgr.

Phone 7-2611 Tulelake

SWEASY AND PARK

PUBLIC ACCOUNTANTS

Phone 7-1921 Tulelake, California

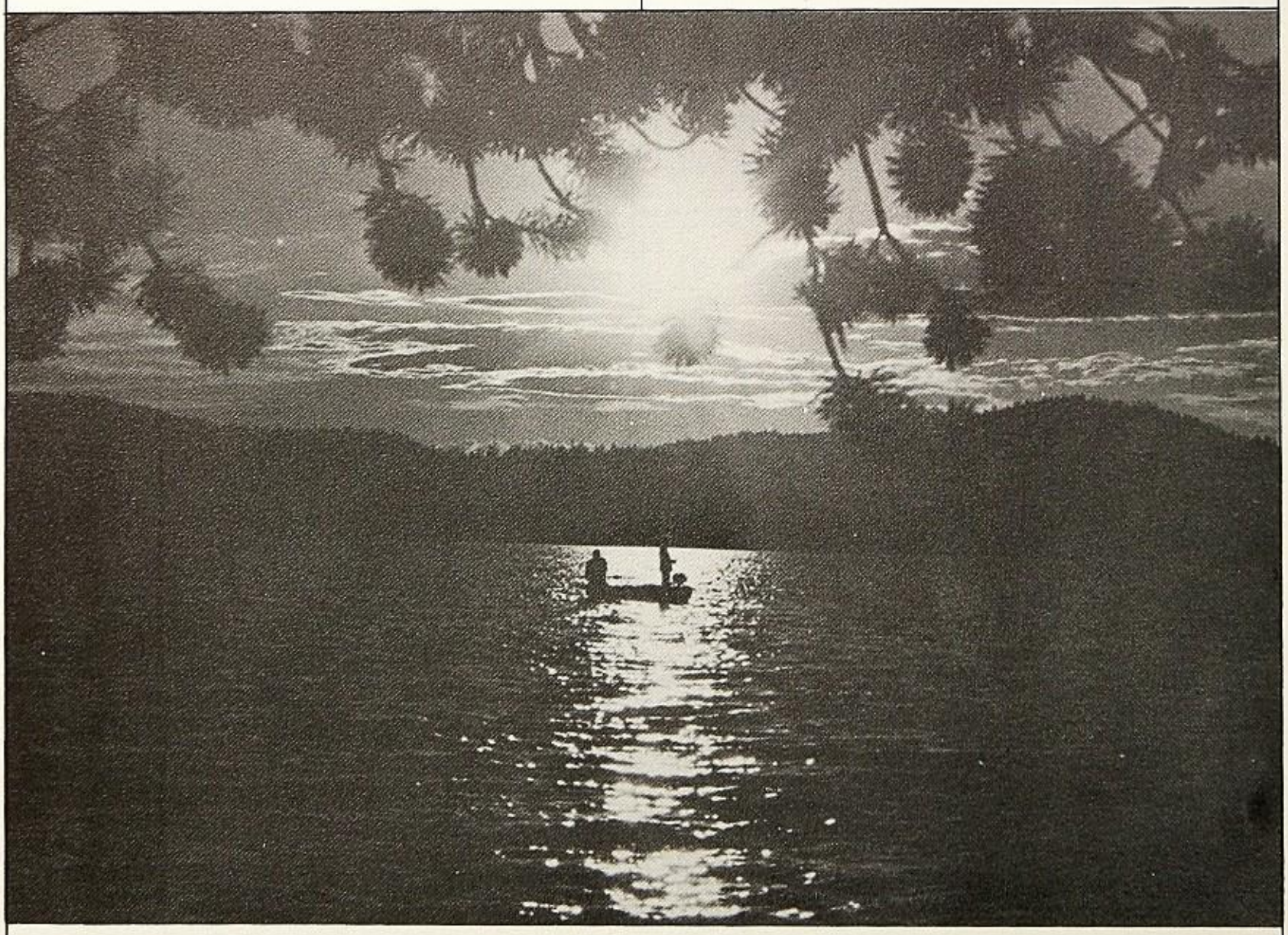

THANK YOU FOR THIS YEAR'S ADS.

TULELAKE "WHITE AND GOLD" BUSINESS STAFF

Janet, Shirley, and Charlotte

WEED MERCANTILE COMPANY

for one-stop shopping

WEED CALIFORNIA

LOUIE'S MOTOR SERVICE

Ph. YE 8-4397

Weed, Calif.

Compliments of . . .

WEED THEATRE

Hazel and Ernie Landry

Phone YE 8-2172

Weed California

WILMARTH'S JEWELRY STORE

WATCHES ☆ DIAMONDS

Weed California

WEED LAUNDRY AND CLEANERS

PHONE YE 8-4534

WEED CALIFORNIA

GENERAL PETROLEUM PRODUCTS AND ACCESSORIES

JOE AQUILA, Distributor

WEED CALIFORNIA

Compliments of . . .

PEPSI-COLA

MOUNT SHASTA CALIFORNIA

MODERN FURNITURE AND APPLIANCES

W. E. KRUM

WEED CALIFORNIA

ANDREAZZA BROS. BUICK CO.

SALES and SERVICE

WEED CALIFORNIA

AL'S TEXACO SERVICE

Al Henry, Owner

B. F. GOODRICH TIRES

South Highway Weed, California

Compliments of . . .

DICK REEDER'S

STORE FOR MEN

Klamath Falls Oregon

Compliments of . . .

RICHFIELD OIL CORPORATION

J. F. HARRIS, Agent

YE 8-2091 Weed, California

MT. SHASTA FLORIST

CORSAGES and FLORAL ARRANGEMENTS

Mount Shasta California

Compliments of . . .

GROPPI'S MARKET

Weed California

STROUT REALTY, INC.

OFFICES COAST TO COAST

W. H. and Beulah King, Associates

Rt. 1—Box 1067 Weed, California

BABE'S MOBILE SERVICE

Phone: YE 8-7979

Weed California

Compliments of . . .

DAVE SBARBARO

76 STATION

Weed California

Compliments of . . .

SOLETTI'S CENTER GROCERY

Angel Valley

Phone: YE 8-4565 Weed, California

Phone YE 8-4747 108 Lake Street

WEED PRESS

PRINTING and PUBLISHING

C. B. Rippon, Publisher-Owner

Weed California

Compliments of . . .

ADAM'S GROCERY

Erwin and Willie

YE 8-4567 Weed, California

Compliments of . . .

J. J. BRADEN

STANDARD OIL COMPANY

Weed California

DOM'S DRIVE IN

Highway 99

MARY and DOM BARCAGLIA

YE 8-4615 Weed, California

Compliments of . . .

DR. D. L. JOHNSON

DENTIST — X-RAYS

Weed California

SHASTINA PLUMBING and APPLIANCES

HOUSEHOLD APPLIANCES and PLUMBING SERVICES

YE 8-2149 Weed, California

Compliments of . . .

LUMBER AND SAWMILL WORKERS UNION

Local 2907

Weed California

Compliments of . . .

CENTER PHARMACY

ED HICKEY, Prop.

YE 8-4534 Weed, California

THE LONG BELL LUMBER COMPANY

☆

Manufacturers of

CALIFORNIA PINE FOREST PRODUCTS

☆

Weed, California

☆

PREVENT FOREST FIRES
KEEP CALIFORNIA GREEN

Compliments of . . .

MEDO-LAND DAIRY

"SISKIYOU'S FINEST"

WEED
YREKA

MT. SHASTA
TULELAKE

DORRIS
DUNSMUIR

Mountain Valley Creamery

Manufacturers and Dealers in
Dairy Products

Phone
Edgewood
2481

OASIS

SPORTS SHOP
and
FOUNTAIN

Margaret and Joe
Rossetto

MOUNTAIN MOTOR SALES

FORD
SALES
and
SERVICE

Phone
YE 8-4473
WEED,
CALIF.

WEED LOCKER PLANT

Phone
YE 8-4655
Weed, Calif.

COCA-COLA
BOTTLING COMPANY

MOUNT SHASTA
CALIFORNIA

REX CAFE
John A. Karagianis — DRINKS and EATS — YE 8-4722
Weed California

DR. D. L. HIMES
CHIROPRACTOR
Weed California

WEED FLYING CLUB, INC.
Weed California

DARI DELIGHT
Highway 99
Weed California

ANGEL VALLEY MARKET
Rossetto and Ruffalo, Props.
Ph. YE 8-4772 Weed, California

Compliments of . . .
DORRELL SHELL SERVICE
Ph. YE 8-4681 Weed, California

FRED'S
HARDWARE, FURNITURE and APPLIANCES
Weed California

BILL'S FOUNTAIN
Bill and Ione
208 Main Street Weed, California

FRED'S RICHFIELD
YE 8-7997
Weed California

MALLORY CHEVROLET CO.
YE 8-4422
Weed California

WEED INSURANCE AGENCY
DEPENDABLE INSURANCE
Weed California

GANIM'S—Men's and Boys' Sportswear
SHOES FOR THE WHOLE FAMILY
Weed California

Compliments of . . .
DEWEY'S ASSOCIATED SERVICE
Dewey Rizzo, Prop. Weed, California

Compliments of . . .
MT. SHASTA MEAT MARKET
Ph. YE 8-4619 Weed, California

GENOVA HOTEL **LOU'S LOUNGE**
Ph. YE 8-7967
Weed California

Compliments of . . .
PINE TREE CAFE
Weed California

MIKE PALETTA
SHOE REPAIRS
Weed California

THE BIG WHEEL
Charlotte and Leola
YE 8-7972 Weed, California

PHIL'S MARKET
Phone: YE 8-4811
Weed California

EL MONTE BARBER SHOP
Irvin Ragsdale, Prop.
Weed California

Compliments of . . .
FRANK'S COFFEE SHOP
YE 8-4819 Weed, California

Compliments of . . .
RIZZO'S LIQUOR & GROCERIES
156 Hiway Ave. Weed, California

Compliments of . . .
Y CAFE and MOTEL
Weed California

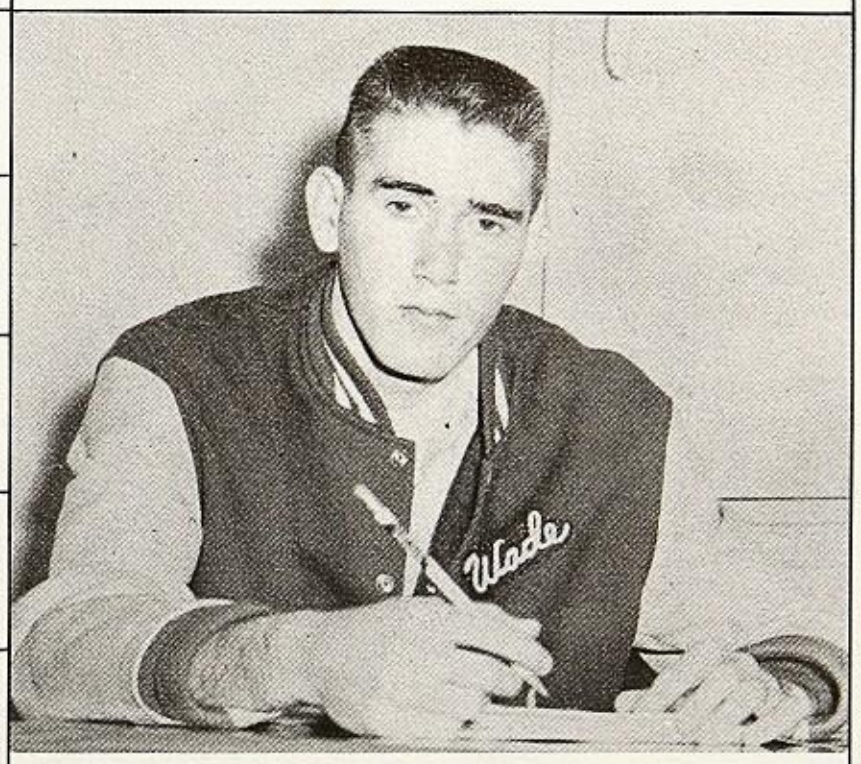

The above picture is a good example of what the Weed staff of the White & Gold looked like when they finally finished their section.

We worked hard and had a lot of fun doing it. We would like to thank our advisor, Mr. Tolle, who had to put up with a lot of blunders. We would also like to thank our advertisers who have financed our section.

"It's Wilson's Today in Sports Equipment"

Authorized Distributors

McCLOUD MERCANTILE CO.
McCloud, California

THE SPORTSMAN
Mount Shasta, California

WEED MERCANTILE CO.
Weed, California

COOLEY AND POLLARD
Yreka, California

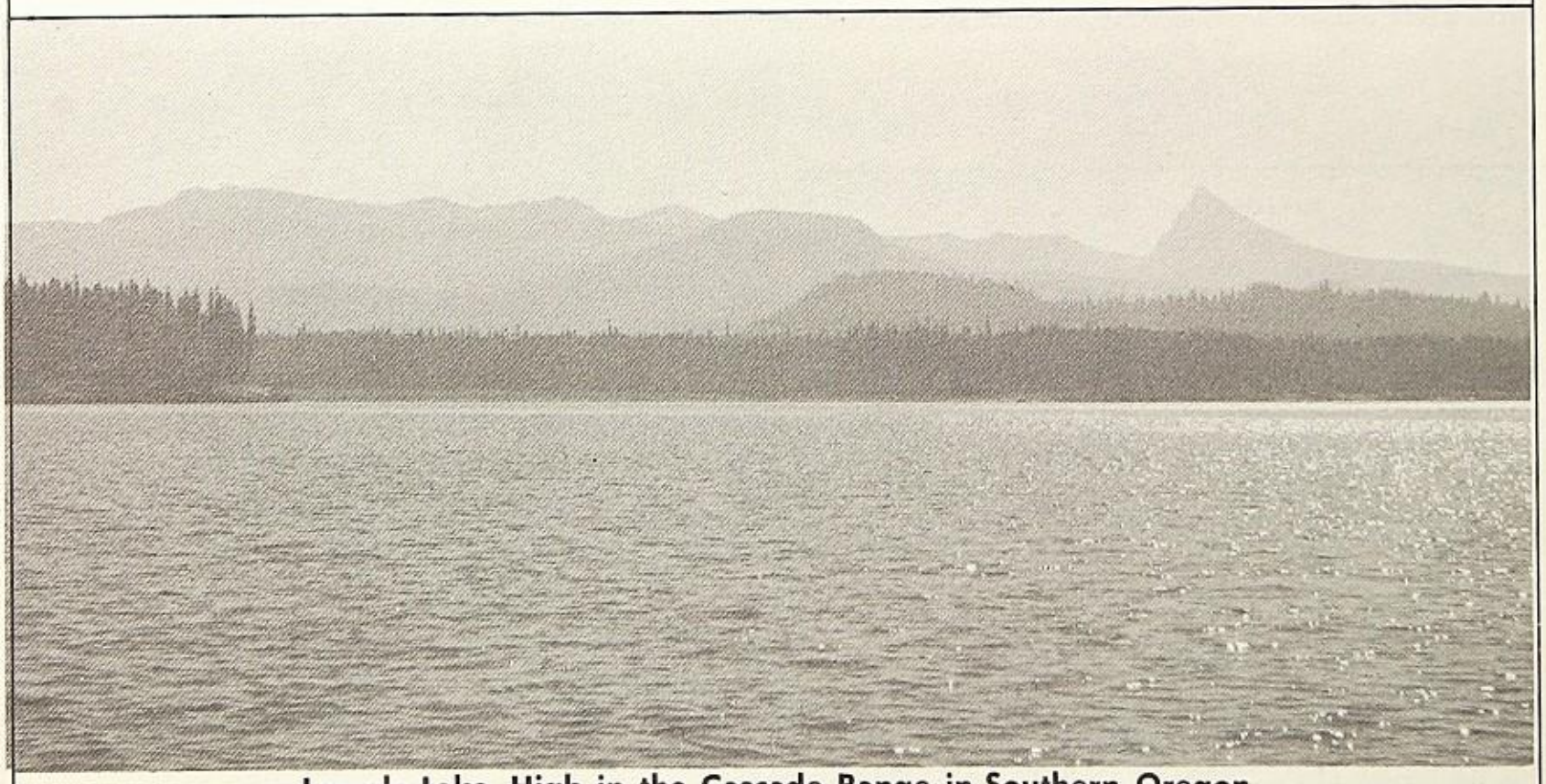

Lemolo Lake, High in the Cascade Range in Southern Oregon

This beautiful lake was formed by impounding water behind a dam in Copco's multi-million dollar North Umpqua power development. With the completition of the North Umpqua Project in 1956, Copco will be moving on to developments in other watersheds in the area to provide an adequate supply of electric energy for your future needs.

THE CALIFORNIA OREGON POWER COMPANY

A WESTERN COMPANY OWNED AND OPERATED BY WESTERN PEOPLE.

Autographs

Bob
To a little rascal
whom has been
some company in
February. Settle down
to a little work &
you may go places,
till then see you
around.

Carol
"57"
(the best ever)

Autographs

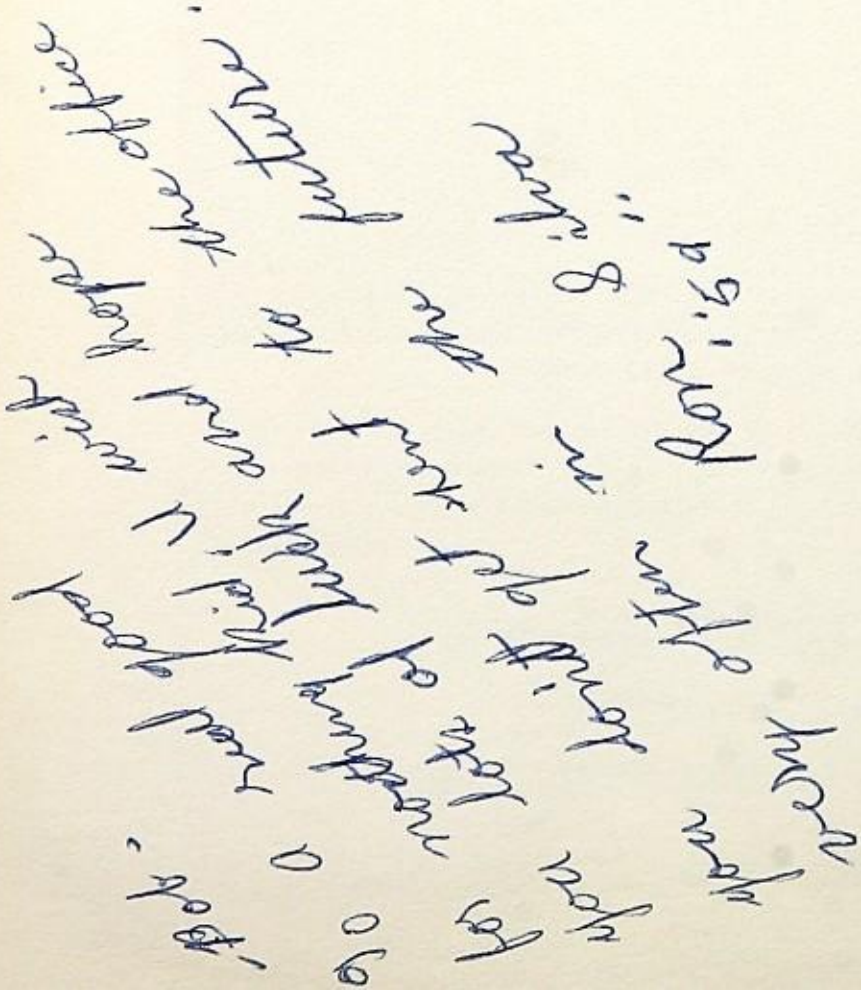

Autographs

-Bob-
Lots of Luck
in the future
Ernie 6th Period
"59"

Autographs

-Bob-
Good Luck
in your future
years at Y. H. S.
See ya next year
"59" Kenn
the Best Sutter
Year of All

News-Journal Print Shop, Yreka, Californi

Bob:
Good luck in your future years at Yuba high. I sure have had fun with you this year in General Math don't forget the good times we have had. See you next year if you pass. Ha Ha and I hope you don't get in trouble any more. Good Luck.

Marylin Manning
59.

Bob – Lots of luck, happiness, and all that ~~[illegible]~~ rot to a real crazy trombone tooter. Keep playing that sluckgrumps and next year don't be too late every morning. Remember the pen we have had in hand and [illegible]

Fred
54